SOCIETY DRAMA | EDITORIAL SECTION | SUNDAY ST. LOUIS POST-DISPATCH | MIRROR OF PUBLIC OPINION

VOL. 68. NO. 275. ST. LOUIS, SUNDAY MORNING, MAY 21, 1916. PAGES 1—16.

Republicans Must Name Roosevelt or Risk Defeat Again, Says Prof. Hart

Harvard Professor, Who Leads Colonel's Disciples in Massachusetts, Says Progressives Will Join With Rival Party, but Will Not Swallow Standpatism or the "Wreckers of 1912."

Prof. Albert Bushnell Hart of Harvard University, who calls Theodore Roosevelt "The Man for the Hour," and advocates in the following articles his nomination by the Republican National Convention, is one of the active leaders of the Progressive party in Massachusetts and a stanch supporter of the ex-President and his policies. Prof. Hart holds the chair of government at Harvard.

By ALBERT BUSHNELL HART,
Professor of Government in Harvard University.

MORE!" Col. Roosevelt is teeing up and the gallery composed of millions of his fellow countrymen, are watching anxiously for his first drive. He has shown some skill in the game; took the championshop in 1904 by a score of 18 up and 17 holes to play against Alton B. Parker. If there is a fitter man for the championship of 1916, let him show himself now. Let nobody hide in the woods till the game begins, unwilling to sign his name to the book of contestants. Col. Roosevelt leaves no guess as to where he stands. He plays a onesome. The caddies of the Chicago links are trying to smooth down the putting green at the eighteenth hole. "Fore!"—let's see the length of Roosevelt's drive. This is the hour. Is he the man for the hour?

IF Roosevelt had been President of the United States during the last two years, there would have been no rumors of war with us, because nobody would have thought it safe to provoke us. There would have been no Lusitania case to adjust. The Germans did not know Wilson; they could try his nerve and take a year's time. They did know Theodore Roosevelt and would never have taken the lives of 113 Americans on the Lusitania if he had been in the White House. There would have been no Villa raid across the border, because Villa would have expected immediate, not ultimate, punishment.
—PROF. HART.

The American public reads discussions and inventions of a variety of Roosevelts. The stalwart Republican leaders in New York, for instance, express distressing doubts about his capacity, character and availability. Wall Street seems inclined to take him, lest a worse evil befall them. Many Republican voters shake their heads at the notion of a candidate in 1916 who was a bolter in 1913. A great host including nearly all the 4,000,000 Progressives of 1912, look upon Roosevelt as the one man who best expresses what they want to see come to pass in public life and in the national administration. They honor him as a friend. They hail him as a chief.

The writer has no private wire from Oyster Bay and is not deputed from that source or any other to express the opinions of Republicans or Progressives. He is only one of the many who firmly, roundly and persistently believe, that for the best interests of the country, present and future, Theodore Roosevelt of New York ought to be nominated by both the Republican and Progressive conventions; in which case he will infallibly be elected.

The Political Hour.

AT the outset, what are the political conditions, as the meetings of the two conventions at Chicago draw near? The Democratic party is in power, brought in by a plurality of popular votes in 1912, maintained by a diminished plurality in the congressional votes of 1914. The party shows serious strains and flaws. President Wilson masters the Democratic majority in Congress by iron will, not by that geyser of personal enthusiasm which made Roosevelt the leader of Congress in his time. President Wilson sits alone; his only effective counsellor, that great commoner, Col. House. Another great commoner, the foundation stone of Wilson in the Baltimore convention, stands gloriously aloof. The President owns, too, and in fact, cultivates a "single-track mind" and is backed up by a Cabinet which, notwithstanding several able men, as a whole, has not the confidence of the country. President Wilson is the one large figure in the administration and also the one leader whom Wilson trusts. The office is visibly too much for the President. It breaks up his standards and darkens his vision. A life-long civil service reformer, he cultivates Tammany Hall by dropping out of the New York postoffice the best postmaster in its history. In foreign relations the President is his own Secretary of State, makes the serious decisions and prepares the critical notes. When Congress attempts, in a clumsy fashion, to share in that responsibility, the President forces it back to heel.

In a great national crisis when the country is nerving itself up to a proper defensive organization, the President disagrees with a very able Secretary of War and appoints to succeed him—whom? A statesman intimately acquainted with the army and its needs? No. A man of affairs, of great power, and sagacity in dealing with men? Not at all. He appoints an ex-Mayor of Cleveland, whose special military qualification is his presumed ability to lead into the fray a Democratic majority in Cleveland, Columbus and Cincinnati. This military expert is reinforced by an ex-Mayor of Portland, whose technical fitness is measured by his hopes of making Maine Democratic. President Wilson has not been the man for the hours that have passed and will not be the man for the hour that is just coming.

Why the Progressives?

THE Progressive party was founded in a straightforward attempt to shift the balance of power from the old-line stand-pat Republican leaders to the fresh, vigorous, youthful and enthusiastic majority of the party. It achieved a marvelous result in the presidential election of 1912, casting 4,130,000 votes as against 3,485,000 for Taft. Roosevelt was not elected, notwithstanding this magnificent personal tribute; and the Progressives secured only a small number of state officers, Congressmen and Senators. Two years later 1,700,000 voters still adhered to the organization; and nobody knows how much of that vote would be cast this year for a straightout Progressive candidate who was not taken up by the Republicans. Probably enough to turn the election.

The principal reason for the lack of success in building up a majority party under the name of the Progressives is simply that the movements and its antecedents have so powerfully stirred up both the Republicans and Democrats that much of the Progressive platform has been accepted by those parties. The Progressives demand three things: Control of the powerful, protection of the weak and proper influence for the individual voter. Part of that program has been realized by the congressional legislation of the last four years. The banking system has been made more flexible. The Sherman anti-trust act has been strengthened. A Trade Commission has been created. These are not party measures. Republicans have voted for them and the Republican party shows indications of having learned the lessons of which Theodore Roosevelt was the first teacher—that the worst asset of the Republican party has been its reputation of being "the party of the interests."

Since the admonition the Republican party has gone through great tribulation. Even Uncle Joe Cannon, the quintessence of littleness of the

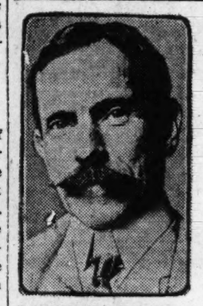
Continued on Page Eleven.

LETTERS FROM CASEMENT

to Poultney Bigelow

Telling of His Plans Against England

Prisoner to Be Tried in Few Days for Treason Outlined Them in This Country 20 Months Ago, When He Wrote: "I Blame Not Germany or the Kaiser for the War, but Chiefly England, Who Has Plotted and Planned It From the Days of the First Big German Battleship. I Pray Day and Night, 'God Save Germany.'"



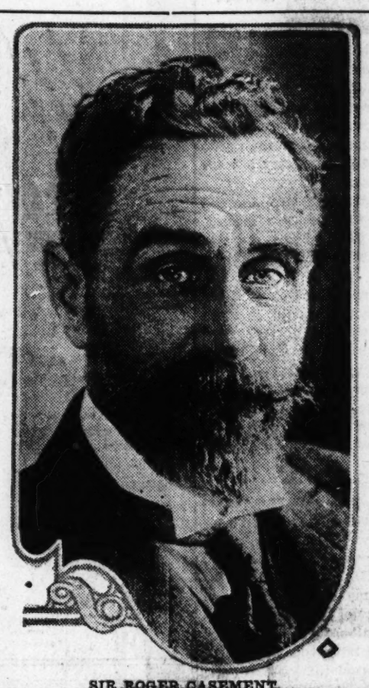
POULTNEY BIGELOW.

IN the following important and intensely interesting series of letters written in 1914 by Sir Roger Casement to Poultney Bigelow, American author, Sir Roger, who was ordered held during the past week in London on a charge of high treason, discloses his intense hatred of England, and declares that Great Britain brought on the European war to ruin Germany. "I blame not the Kaiser or Germany," he says, "but chiefly England, who has plotted and planned it from the days of the first big German battleship. I pray day and night, "God save Germany."

Mr. Bigelow was a playmate of the German Emperor when both were boys, and his friend for years after they grew up. He is the author of "History of the German Struggle for Liberty, 1806-1848."

All but one of the Casement letters were written in this country, and most of them after the war began. They show that Sir Roger was active here in behalf of the Irish Volunteer movement and hoped to prevent Irishmen from enlisting in the British army. The letters ceased abruptly in October, 1914, when Sir Roger sailed for Christiana, going thence to Berlin, where he was cordially received by the German Government.

Preceding the letters themselves is a statemnt by Mr. Bigelow giving the circumstances of his acquaintance with Sir Roger.



SIR ROGER CASEMENT.

By POULTNEY BIGELOW.
(Author of "The History of the German Struggle for Liberty, 1806-1848," "Prussian Memories," "The Borderland of Czar and Kaiser," "The German Emperor and His Neighbors" and many other books of an historic and political character.)

IN 1896 I saw Roger Casement for the first time and William II for the last. It was the year of the Jameson raid and I happened to be in Berlin when the famous dispatch to Paul Kruger astonished the world at large, perplexed the public men of Germany, and for the first time made serious Englishmen realize that the policy of the Hohenzollerns was henceforth one of colonial expansion by fair means or foul.

Let us recall that this dispatch was accepted by the Boers as an intimation that they had in the King of Prussia a friend to whom they could look in case of trouble with England. German propaganda was very active even then in South Africa and the Boer War which broke out three years later was prolonged for many months because of German promises which remained unfulfilled. Had submarines and Zeppelins been perfected 15 years earlier the world war would have found its pretext in Pretoria rather than Sarajevo.

Roger Casement was then British Consul in Delagoa Bay, enthusiastically laboring to thwart the efforts of England's enemies, who were secretly using this port of Portuguese East Africa in order to supply the rebellious Boers with munitions of war. Casement made me his guest while in Delagoa Bay, for I came to him with a letter from the then British Colonial Minister, Joseph Chamberlain. We became warm friends immediately and I am happy of an opportunity to bear witness to his many noble qualities, even though madness may cause him to die with a stain of treason on his illustrious name.

No Better Pal in Fair Weather or Foul Than Casement

FOR 17 years Casement enjoyed the confidence of his country and served British interests, not merely to the extent of his salary, but with an energy and enthusiasm that would have killed an ordinary man. He was tall, spare, wiry and capable of immense marches under the tropical sun. He had an infinite fund of patience and good humor and, in short, of the many good men I have known in canoeing and campaigning, it would be hard to think of one as a better pal in fair weather or foul than Roger Casement.

Even so early as when I first knew him his devotion to British interests was so strong that an official report was to him not complete until he had personally verified all possible details. He was in the habit of starting off like another Haroun al Raschid, alone or attended only by a trusty native servant, and taking tramps of days and weeks through the tropical jungle in order to see justice done or know the reason why.

This hatred of injustice and fearlessness in seeking redress made him a most lovable character to me and a modern embodiment of the consular Don Quixote.

From Portuguese Dalagoa Bay he was transferred in the line of promotion to the Congo and afterward to Brazil as Consul General, each post a tropical one and each offering abundant scope for him rare powers of protecting the natives against the harsh treatment of commercial exploiters.

My friendship with Roger Casement is a matter of 20 years, during which time we have corresponded with frankness, although meeting but rarely. Such a temperament as his could not brook the enforced idleness that comes as a curse in our army and navy no less than in the British consular service, when a handsome retiring pension is granted by a grateful Government to those who have served their country with distinction. The habit of strenuous investigation and labor cannot be abandoned overnight and we have noticed in some of our ablest officers of the army and navy dangerous symptoms of eccentricity if not insanity, as a result of reaching the official age limit when their energies are practically at the height.

Career of Madness Began With Study of Irish Mythology

MOLTKE was 70 when he planned the battles of Mars-la-Tour and Gravelotte; Blucher was also 70 past when he shook hands with Wellington after Waterloo. Imagine the brains of those men condemned to innocuous desuetude at 63 and you may imagine at the same time strange vagaries which in this year of grace would probably resolve themselves into pacifism or pro-Germanism.

Casement commenced his career of madness through a too-strenuoups study of Irish mythology masquerading under the name of history. Little by little he became a victim of that species of auto-intoxication which culminates in the orator who delights a St. Patrick's day banquet by frothing at the mouth as he portrays an imaginary paradise converted into a howling wilderness by the cruelty of Saxon domination. Casement's latter-day dream was to forbid the use of English words or wares in Ireland, to Hibernize the Emerald Isle as Prussia sought to Germanize her Polish provinces. Only a madman could go to Berlin for help in starting a republic and the fact that Casement trusted any Prussian promises in this matter is sufficient for an English court desirous of committing him to a sanitarium rather than the scaffold.

The following letters all fall within the first year of the war and contain abundant evidence of their writer's madness and generous qualities. My own letters to Casement, if he has preserved them, will show that his present ending was foreseen by me, and that I did what I could to open his eyes to the treachery of our hyphenated politicians who would use his name and talents as they once used those of Henry George. They killed Henry George and another victim of Irish-American politics may be added, that of my dear old friend, Sir Roger Casement.

Below are published the letters of Sir Roger Casement, covering the period between from Jan. 3, 1914, to Oct. 13 of that year. Two months later Casement appeared in Berlin.

Care of W. J. Allison & Co.
9 Farrington Rd.
London E. C.
3 Jan. 1914

My Dear Bigelow:

I have two of your letters to acknowledge—the one before me is 24 Oct. last—the very day I was addressing a meeting of "anti-Carsonites" in Ballymoney. Since then I've been very busy, forming Irish Volunteers and doing my best to bring on the day of Irish release from the jail of British imperialism.

I fear I cannot go to the States yet—there is too much to do in Ireland.

But I thank you all the same for your more than cordial invitation to your homestead.

If ever I again see the lineaments of "Uncle Sam" face to face I shall certainly accept your offer of a cup of coffee and an ax in your woodland home.

Meantime I am too busy putting the snakes out of Ireland St. Patrick overlooked.

When we are at one here, please God, I'll have a run to America.

With all kind thoughts and wishes for 1914,
Yours sincerely, ROGER CASEMENT.

"Booked for Some Things in Pennsylvania and Virginia"

Hotel Belmont
42nd St—
New York
Saturday
18 July 1914

My Dear Bigelow:

I wonder if this will find you in your homestead. I am (again after a long time) in U. S. A. and at this abode of Heat for some days. While so near you I should like to see you if Malden is at all get-atable from this.

Drop me a line here during next day or two if this should find you. Au revoir. Yours,
ROGER CASEMENT.

5412 Springfield Ave.
Philadelphia—Pa.
23 July 1914

My Dear Bigelow:

Your wire reached me at Belmont just as I was driving off to the Station. I thought I could wire you from there on arrival, but I was collared by 10 reporters and taken off to instant execution. This morning I was recalled to New York on urgent call to go to Long Island—& am just off there & tried to wire you from the Station, but was told there was no telegraph Station called Malden—so there you are!

Well, I can't come "immediately" because I am booked for some things here in Pa: & in Virginia & tonight I'll probably stay on Long Island with the man I'm now off to see.

When I get back to this address (my headquarters pro tem) I'll come along to you up in your Lonesome Forest lair.

Meantime please drop me a line here to say how I could best reach Malden from Philadelphia.
Yours, ROGER CASEMENT

5412 Springfield Ave.
Philadelphia.
Sunday 26 July 1914

My Dear Bigelow:

I got back here (away since Wednesday) from Norfolk Va: yesterday and found your charming letter & most explicit directions for reaching Malden. Allright I'll come after 6 August. Delighted, too.

I got Bourke Cockran at Port Washington to come to Norfolk with me and we addressed a mighty gathering of Irishmen there. It was great fun—but hot—& I relieved my feelings by ducking a "Coon" (5 cents a shy!) off a sliding board over a pool, by hitting the bull's eye (an owl) with a tennis ball. The Coon enjoyed the bath & so did I the good shot. It is hot but homely in Philadelphia.

I go probably to B. Cockran for a day on Monday & may then go on to Boston for a day—but by 6 August I ought to be thro' with some of my plans & free for your Hudson highlands & a swim per hour in the Hudson.

The papers here are photoing me all over the spot & my face is being sold to me by small boys in the streets. Many things amuse a stranger here—all interest him & the people themselves are the most interesting of all.

This War—like a bolt from the Blue—in Europe may be the end of all things.

If Germany fights, Gt. B. will have to whether she likes it or not. Germany will not let John Bull sit tight & come in on the peace conditions, with uninjured armaments to boss an exhausted world. Germany is right there—so if she has to fight she will see that J. Bull fights too nolens volens & God help us all if this is the universal Peace Year. Yours ever,

ROGER CASEMENT

"I Blame Not the Kaiser, but England Chiefly for the War"

New York City
10 August 1914

My Dear Bigelow:

I am afraid you will think me a will o' the wisp—but I can't go to you yet.

This awful Calamity in Europe has upset every-

Continued on Page Eight

A VISIT TO DR. LIEBKNECHT

"Most Unpopular Man in Germany"

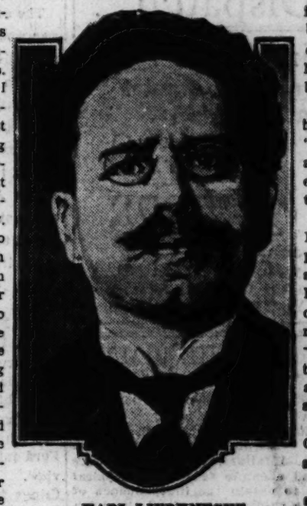
Short and Insignificant in Appearance, Great Socialist Does Not Look Like a Man Who Could Keep a Great Empire in Turmoil—Government Careful to See That Nothing Happens to Transform His Unpopularity, the Popularity of Martyrdom.

By GILBERT HIRSCH,
A Special Correspondent of the Post-Dispatch.

BERLIN, April 27.

WHEN I read that Karl Liebknecht has been arrested for leading a demonstration against war, I think of a row of cheap, ugly apartment houses fronting on the suburban elevated railroad, and turning their backs on a dreary stretch of empty lots that are neither city nor country, but share the worst feature of both.

No. 14 Hortensienstrasse bears so slavish a resemblance to Nos. 12 and 16 that I could hardly believe that it housed — among many other persons — the great "rebel" of present-day Germany. The advice not to go there, which had been given me by a number of Germans, who had assured me that the house was being watched day and night by the Government, seemed ridiculous. The whole neighborhood looked far too much like what one sees from the window of a New York subway train when it comes out of the tunnel at Dyckman street, to suggest melodrama.



KARL LIEBKNECHT.

A couple of flights of stairs and then the name, "Dr. Karl Liebknecht," on a metal sign. A pale, dark-eyed young woman led me through a dim, uncarpeted hall. From the other end I could hear children's voices shrilly raised. I was left alone in a small room with the assurance that "the Herr Doktor would be told."

From the next room came the steady clicking of a typewriter. The room I was in looked like a study; but less like that of a German revolutionist than of some young American clerk or lawyer starting out modestly on a promising career. There was the same sort of mission furniture, and steam heat, and general air of newness. But the pictures were different. Some were copies of photographs of old masters; but they were the ones you seldom see. The modern ones were still more unusual. And the books in the two bookcases were the greatest surprise—not a single work on politics, economics or Socialism, but row after row of books—in German, French, English and Italian—on painting and sculpture; everything from Leonardo da Vinci's Notebooks to "The Gentle Art of Making Enemies."

His Wife a Russian but Enemies Never Mention Staff

THE woman who had let me in came back to apologize for keeping me waiting. She was Mrs. Liebknecht. This library was hers. She had studied the history of art at the university, she said, and loved nothing better. But now she got so little time for it. The children kept her occupied. And she was always so anxious when they were out on the street. That was one reason for moving from Berlin to this suburb of Lichterfelde. No, the children were not hers. She was the Herr Doktor's second wife.

She said it all good-naturedly and casually, as if she were talking of someone else. That air of tense resistance to the outer world that one would have expected in the wife of the most unpopular man in Germany was entirely lacking. She seemed to have a wistful eagerness toward life, but to accept what came to her with a dreamy fatalism that did not seem German. She spoke with a sigh of having been to the theater in Berlin only once in many months. But she was still able to extract pleasure from the memory of that one time—when she had heard the Princess Lichnowsky, wife of the former German Ambassador to England, and Carl Hauptmann, the symbolic playwright, read some of their poems.

"These attacks everyone is making on your husband," I suggested, "must be very hard on you both."

"Oh, yes, it's hard," she agreed. "But these times are hard on everyone, aren't they?"

It was not until I asked her what part of Germany she came from—her peculiar way of rolling her r's made me curious—that I was able to understand her air of perfect aloofness.

"I'm not from Germany at all. I am a Russian."

Instinctively she shrank back just a little as she said this. It is hard to be a Russian in Germany in war time. And yet, of all those thousands of political speakers and editors who were attacking Liebknecht unsparingly as a traitor, none of them had ever, to my knowledge, reproached him with having chosen a Russian wife.

When I asked her what she thought of the Germans, her answer was diplomatic:

"I love the South Germans. I lived for a time at Freiburg at the edge of the Black Forest, and I often get homesick for it."

"Short, Dark and Insignificant" Is His Personal Appearance

THE clicking in the next room stopped and Liebknecht himself hurried in, preoccupied but cordial. He explained that he had gotten up from the hospital bed only two days before. While he was there, he had not been allowed to do any work, so it had piled up. His wife reminded him that he had not completely recovered and must take care of himself. But he declared emphatically that he would not go back to the military hospital, no matter how badly he felt. Discipline there was even more strict than in the army itself. They had even threatened to keep him from getting up in time to attend yesterday's important Reichstag session.

When I told him I had been at that session, he became suddenly apologetic.

"I didn't do well," he said. "No, not at all well. I didn't feel quite myself."

At first I thought he was agreeing with some of the unfavorable verdicts passed at the time, not merely by the Conservatives, but by members of his own party, on the pointed remarks with which he had interrupted the speakers. But he quickly corrected that impression.

"There were many points at which I could have made telling interruptions," he explained. "A great many more than I took advantage of."

His manner, as he said this, was not unlike that of the little boy who apologized for not having "recited his piece" as well as he should have done. Indeed, there is a good deal of the little boy about Karl Liebknecht—a little boy of whom his father would certainly be proud, were he alive. Their careers have been strikingly similar; their appearances most contrasting. Karl Liebknecht is short, dark, insignificant looking, with small, studious eyes that blink behind glasses. His father, though not tall, had a statesmanlike dignity, and Berliners used to point out the old veteran of the War of the Classes, with his high forehead, stern eyes and grim lips, as he went walking in the Grunewald of a Sunday morning. Perhaps

Continued on Page Nine

ST. LOUIS POST-DISPATCH

Founded by JOSEPH PULITZER, Dec. 12, 1878.
Published by the Pulitzer Publishing Co.,
210-212 N. Broadway.

SUBSCRIPTION RATES BY MAIL IN ADVANCE
Daily and Sunday, one year.....$6.00
Daily without Sunday, one year.....$4.00
Sunday only, one year.....$2.00
BY CARRIER IN ST. LOUIS AND SUBURBS, per month.....50c
Remit either by postal order, express money order or St. Louis exchange.
Entered at postoffice, St. Louis, Mo., as second-class matter.

THE POST-DISPATCH PLATFORM.

I know that my retirement will make no difference in its cardinal principles, that it will always fight for progress and reform, never tolerate injustice or corruption, always fight demagogues of all parties, never belong to any party, always oppose privileged classes and public plunderers, never lack sympathy with the poor, always remain devoted to the public welfare, never be satisfied with merely printing news, always be drastically independent, never be afraid to attack wrong, whether by predatory plutocracy or predatory poverty.

JOSEPH PULITZER.

April 10, 1907.

Post-Dispatch Circulation

Average for the First 4 Months of 1916:

Sunday Only 375,428

Daily Average 217,228

Equaled Only by FIVE SUNDAY Newspapers in the UNITED STATES. Three in New York and Two in Chicago.

LETTERS FROM THE PEOPLE

Professional Irish Trouble-Makers.

To the Editor of the Post-Dispatch.

The abortive effort of a few thousand fanatics to free Ireland by force of arms, which has just terminated in dismal failure, demonstrates once more the utter and absolute futility of physical force as a means to obtain the independence of Ireland without the co-operation of all the Irish people and the active support of some powerful foreign nation.

During the days of the Land League and its successor the Irish National League, when Davitt, Parnell, Dillon and Redmond were on the firing line battling with coercion and rapacious landlordism, Mr. Casement was allied with what was then known as the "Foreign Garrison" and was receiving honors and a fat salary from the Government he now attacks.

The mention of Jim Connolly's name as commander of the forces of the Irish republic must be repulsive to every Irishman possessed of a semblance of decency and respectability, who is familiar with the ruffianism attending the strike promoted and fostered by the notorious Jim Larkin in Dublin a few years ago.

What will the professional patriots on this side do for the business people of Dublin who have been ruined and made paupers by the demolition of their property and business as a result of the insane action of their unfortunate dupes?

These cranks and croakers rant and rave at Mr. Redmond because they know full well that when the Home Rule bill becomes operative, after the war, the professional Irishman will become an unpleasant memory.

It is significant that these gentlemen remained on this side of the Atlantic while their misguided followers were being led like sheep to slaughter.

AN AMERICAN OF IRISH BIRTH.

Preachers Interested in Politics.

To the Editor of the Post-Dispatch.

In a recent issue of your paper there appeared a letter from one signed "Workingman," which attacked preachers for taking an interest in politics.

Preachers surely have as much right to seek to have their ideas incorporated into our official life as the laborer, the corporation head, the saloon keeper, or any other citizen. For any man or set of men to deny them this privilege is the height of folly. As a matter of fact, the pity has been that people of their class, men of intelligence and morality, men who have at heart nothing but the moral welfare of the city and State, have not entered politics long ago.

As for their injuring the church, this contention is pure nonsense. They do not take their churches into politics. Would it not be absurd for one to claim that Mr. Gardner is taking the coffin business into politics, that Mr. Houchin is injecting the clothing industry or that the man who labors at any task is taking his business into politics? There is no more reason to so charge against the ministers.

R. B.

The Case of Alice G. Masaryk.

To the Editor of the Post-Dispatch.

In regard to the official statement of the Austrian embassy, through John Schwegel, Consul in St. Louis, in Saturday's Post-Dispatch, regarding the arrest of Miss Alice G. Masaryk by the Austrian Government, permit me to correct the statement made by Austrian Government officials. Miss Masaryk is in jail and under arrest for the only reason that she is the daughter of the well-known Bohemian leader, T. G. Masaryk. All the world knows that the Bohemian people are struggling for their independence to be free from Austrian and German slavery, and consequently Mr. T. G. Masaryk, the Bohemian George Washington, is trying to obtain the independence for the Bohemian nation. And for the only reason that Miss Masaryk is the daughter of this great Bohemian leader she was put in jail, and still she is under arrest by the Austrian Government. When the Austrian embassy states through Herr Schwegel, Consul at St. Louis, that the offense of Miss Masaryk is of such a nature that capital punishment will not come into consideration, why then does not the Austrian Government let Miss Masaryk go free?

For the information of the American public please publish the fact that Austria, since the war started, is under martial law and any offense is, for political reasons, in a majority of cases considered grave enough for capital punishment. According to the Austrian official statistics since the war the Austrian-Hungarian Government has executed over 4000 women and men for political reasons. No wonder that the Bohemian people and all the civilized world are interested in Miss Masaryk's case.

GUSTAVE ENATLEGOV.

CO-OPERATION IN MEXICO.

The arrangement for co-operation between Mexican and American forces in pursuing Villistas and restoring order in Northern Mexico is not more welcome to the administration at Washington than to the masses of the American people.

We believe that a great majority of the American people are glad the United States are not at war with Mexico and do not want war with Mexico. They do want security on the border and the safety of Americans in Mexico; they do want law and order restored in Mexico and a cessation of the turmoil and anxiety which has disturbed this country since Madero was assassinated. But they do not want American troops to do the long bloody job unless it shall be absolutely necessary. Intervention should be the last resort when all other means have utterly failed. The war fever rules only among jingoes and elements with interests in Mexico.

The co-operative arrangement increases the hope of a satisfactory solution of the Mexican problem. It strengthens the hand of the Carranza Government. The aid of American troops against Villa should enable Carranza to establish his Government firmly in the revolutionary centers and put down the rebellious and disorderly factions which keep Mexico in a turmoil.

The settlement of the Mexican troubles without war would be an achievement only less important and advantageous than the settlement of the German controversy by diplomatic means. The two enable America to conserve peace and the interests of humanity without the immeasurable consequences of war, without entering the devastating turmoil that is wrecking Europe. They enable America as the only great Christian nation not at war to play the great part so well suited to the leading republic, that of conservator of civilization and peacemaker for a war-torn world.

AN ENGAGEMENT THAT WASN'T KEPT.

Col. Roosevelt and Henry Ford did not meet at Detroit, though they had an engagement to do so. The failure to get together is to be regretted. It might have been the beginning of an acquaintance beneficial to both. As the representative of one phase of extreme American thought, Mr. Ford might in time have been led to modify his view. And the Colonel might have learned things from Mr. Ford that would have——

But then could the Colonel be shaken by anyone from habitual stubbornness in opionated views and ferocious intemperance in expressing them?

A RAILROAD OFFICIAL IN JAIL.

Jabez Hall, yclept Jabe, who is an officer of the Missouri Pacific Railroad, performing the duties of porter at the Maplewood depot, is in more trouble than any responsible official of that railroad has been in for quite a spell. Jabe owns to the fondness of his race (negro) for ham, and postoffice inspectors lately discovered a parcel post ham being personally conducted away from the depot under the coat tails of the aforesaid, all of which eventuated in Judge Dyer's sentencing him to three years.

We heave a sigh of commingled commiseration for Jabe and awe of the rigors of Federal jurisprudence. Merciful skies above, is it stealing to steal a ham—from the Missouri Pacific! And while poor old Jabe is languishing in durance vile for three long years, look at the Missouri Pacific officials that are running around loose! And eminent presidents and vice presidents and directors of other railroads around here—with all kinds of good things under their coat tails.

ROGER SULLIVAN'S CANDIDACY.

The defeat of Mr. Bryan for delegate at large from Nebraska and his refusal to accept a seat on a proxy ended for a time the prospect of enlivening features in the St. Louis convention.

That prospect, however, is now renewed, and through the agency of no less interesting a figure in the political dramatis personae than Mr. Bryan's archenemy, Roger Sullivan of Chicago. It is announced that Mr. Sullivan will be a candidate for nomination as Vice President and that publicity during the convention will be furnished by Illinois marching clubs at least 1000 strong who will be quartered at nights on passenger steamers anchored in St. Louis harbor. A purpose to prevent the convention from falling to a routine, perfunctory level may be assumed.

The old formula for the tail of the ticket demanded the selection of a vice presidential candidate who should exemplify qualities the exact opposite of the head of the ticket and appeal to entirely different popular elements. The utmost that can be said for Mr. Sullivan's candidacy is that as the running mate of Mr. Wilson he would fulfill this formula.

Unfortunately for him the old formula no longer satisfies the public's expectation in ticket-making.

SOLDIERS WANT PEACE.

Under this caption Maurice Maeterlinck contributes a signed editorial to the Paris Figaro, in which he appeals from the thrones to the people; from the military heads to the rank and file.

> The peoples, he says, have no quarrel—why then should they be forced to affect one; the soldiers on all fronts highly respect their opponents—why force them to slaughter each other? The rank and file, man for man, must close his eyes while his hands do what his heart and judgment abominate. I feel sure that if the most inhuman act were analyzed it would be found to be chained to a word of command; and that word linked to another, until the last word passes the lips of the real culprit. Why do good men, honest men, human men obey such commands? It is a machine. Humanity ceases to be a responsible factor when it becomes part of a machine; the personality is gone, nothing is left than the shell, the material—bone and muscle and brute force. Hence the inexplicable crimes of a war, the atrocities that will make the very perpetrators shudder until they step into their graves. The men in the line appreciate that fact; and while they execrate those atrocities, they feel kindly to the individuals that do them; but they hate the machine, and the man that cranks it.

The French soldier has learned to admire, he says, the heroic bravery of the German soldier; his cleverness, his indefatigable ingenuity and endeavor, his good humor even under the greatest stress. He sees him suffer "as beasts would not be made to suffer," and yet maintain his cheer. He appreciates this the more keenly as he himself is under the same stress.

If it was left to the soldiers the war would end.

FOSTERING REBELLION IN IRELAND.

Here are some statements made by Augustine Birrell, late Chief Secretary for Ireland, to the Parliamentary Commission which is inquiring into the causes of the Easter Monday rebellion:

> The events in Ulster and the gun-running at Larne by the Ulsterists in 1914 undoubtedly had a great effect on disloyalists elsewhere.
>
> It was impossible to overestimate the effect which the advent of the Ulster leader, Edward Carson, to the Cabinet had exercised upon the minds of the people of Ireland.
>
> If the home rule bill had not been placed on the statute books there would have been a great explosion of rage and disappointment both in Ireland and the United States, which, when the war came, would have assumed alarming proportions.

Mr. Birrell, until a few days ago, was a member of the Government which is shooting Irish patriots; in fact, was a member of it when the first dozen or so of executions took place. That Government is taking its reprisals without any illusions as to the responsibility which it has incurred through its own past course for the uprising. It deliberately decreed one military law for Carson, but another for Pearse.

Carson and the Carsonites not only escaped shooting for their own revolutionary measures, but were able to prevent justice being done to Ireland through putting the home rule bill in effect.

Can anybody doubt the benefit to Ireland if the home rule bill, already enacted, should be made operative at this present time of unrest? Can anybody doubt that, but for Carson and his adherents, it would immediately be made operative?

Why should so much consideration be shown this man and his supporters, especially when the disastrous effects of the too great consideration shown them in the past stand in evidence before the world?

It is the "Old Adam" in man that started the war which has sent an armed airship flying over the Garden of Eden.

AN OBSERVANT PRESIDENT'S REMARKS.

Mr. Wilson utilized the myriad experiences of the presidency in the making of some snappy copy during his visit to the National Press Club. If the blue pencil might have improved portions of it, surely it would have spared this observation:

> If I cannot retain my moral influence over a man except by knocking him down occasionally; if that is the only basis on which he will respect me, then for the sake of his soul I have to knock him down occasionally.

But suppose one isn't able to knock him down? Preparedness becomes a duty for the benefit of the other fellow's soul.

> There is tinder lying everywhere, not only on the other side of the water, but on this side of the water, and a man that spreads sparks may be responsible for something a great deal worse than burning a town on the Mexican border.

To a tinder-wrapped world, what policy is so well suited as one of the most watchful kind of watchful waiting? Men that are spreading sparks have greatly diminished in recent months.

Here is one of the President's happiest Press Club utterances:

> A friend of mine says that every man who takes office in Washington either grows or swells, and when I give a man an office I watch him carefully to see whether he is swelling or growing.

The officeholder who swells rather than grows is, unfortunately, not confined to Washington. He is numerous in the Federal buildings of all big towns, in every state house and every city hall.

The Colonel says we have not gained the good will of the Mexicans. What of that? We have the consciousness of having treated them justly; of not having bullied a weaker Power. If they have not understood us, so much the worse for them.

WHAT IS THAT ANESTHETIC?

Small bottles of "anesthetic," name not given, are being placed in the kits of British soldiers in France, so the cable says, by the "Vacation War Relief Association." We quote:

> A spraying apparatus is attached to the bottle, so the wounded soldier may apply the liquid to his wound quickly.
>
> This produces local anesthesia, which continues for three hours and releases the soldier from pain while awaiting the arrival of an ambulance. Use of this particular anesthetic is said to have been authorized by the British army medical service and in Russian hospitals.

What is the name of that anesthetic? Does any layman know? The public is familiar with the uses of many drugs to which it has free access by purchase without recourse to physicians, but pain killers are a professional secret for which sufferers pay, and the secret is often safeguarded by law and ordinance which prevent the dispensing of the relief without a physician's prescription.

The answer that pain-killers are poisons in many cases does not distinguish them from many other drugs used freely by the public. Most drugs are venomous or deadly if we over-use them. The abuse of a local anesthetic does not seem probable.

The great secrets of medicine, the triumphs of science, should belong to the public, which knows too little about anesthetics, and suffers vast and useless pain through the selfishness of professional secrecy. Probably most, if not all, of the pain the human race suffers is needless and relievable if the sphinx of medicine would reveal her useless mysteries.

Feminine Architecture.

From the Kansas City Journal.

"My wife has planned a gem of a place."

"What's her idea?"

"An eight-room house with 132 closets."



GROPING.

JUST A MINUTE

Written for the POST-DISPATCH by Clark McAdams

ANYBODY CAN DO IT.

The Window-Washers.

KNEELING on high, flimsy scaffoldings,
Their lives measured by the strength of ropes,
The window-washers liquidly mumble little songs,
That are scooped away by the running air
As flowers are swept up by racing children.

They descended, men whose skin is close over their bones,
And whose hair is scant.

"Why have you grinning faces of wood,
You who have been carved by the white sword of the wind?"
But the window-washers stared and tapped their foreheads,
And trudged off to drink much beer.

—Maxwell Bodenheim in Poetry Magazine.

* * *

The Street-Flushers.

Riding on high water-wagons,
Like rain gods seated on passing clouds,
The street-flushers roll a hissing flood
That breaks and splashes upon the curb,
As sea waves pound against a wall. . . .

They dismounted, men whose eyes have a washed-out cast,
And whose clothes are wet.

"Why have you dead, unseeing eyes,
As if you had never looked upon a green field in Spring?"
But the street-flushers only said something about someone being nuts,
And swept past—the saloons were open again.

Judging by what we can see of the Czar's campaign against the Germans and Austrians since he replaced the Grand Duke, he has the Nobel Peace Prize pretty well nailed down this time.

"What do you think of the proposal to examine the heart action of our army recruits?"

"I think it would be much more to the point to take the temperature of their feet."

"Did you see Binks while you were up there?"

"Yes."

"How was he—afoot or aFord?"

MAY 30, IN MEMORIAM.

An Acrostic.

IMMUTABLE, Time's pendulum swings on;
Nor pauses, as it swings, to contemplate
Mere mankind in his miseries or joys.
Eternally it mutely predicates
Man's exodus from earth—the exodus
Of myriad souls unshackled from life's thralls.
Requiem aeternam—eternal rest—
Immiscible to pain, grant them, dear Lord!
Accept them as Thine own, so dearly bought!
Mortality is frail—but Thou art Love!

—GRACE E. SCOTT HAHN.

Don't cash any checks today for the Blairs.

Villa-the-Wisp.

PEACE IDYL.

PIERRE LADEAUX came back from the trenches to his wife and baby. They lived in Southern France, where they could see the ocean from their cottage windows.

Pierre was through with the war because he was blind. They taught him to make baskets, and he earned enough money to pay for the needs of his little family. His Marie was gentle and sweet, and it was fun to have the baby to play with; and so he lived in one of life's back waters, better off than many other who had fought for France.

But he could not rid his brain of the last charge up and over the trench, though the wires, across the agonized bodies of his comrades. He could not forget that hell where the shrapnel had brought him down. He knew that the sky was fair, that the sea was glistening in the sunshine, that the vineyards were green and his wife beautiful—but his eyes had left the world in a sea of mangled flesh and dripping blood.

BO.

WHOOPLA BY A GOOD ROADS ENTHUSIAST.

From the Belton (Mo.) Herald.

The Harrisonville road boosters seem determined to put the question of a million dollar bond issue to a vote in Cass County. The election will cost enough to buy one of the $1000 bonds we already owe, and will cut no ice for good roads. The reason why the proposition is futile is not because the voters are opposed to good roads, but because the proposed lines of road will not equalize the benefits. Another question that arises to delay the building of roads is the doubt that exists as to what kind of a road to build. The ordinary macadam road is not a permanent road for modern travel. It requires too much expense to maintain in a condition of efficiency.

New York was chubbed this week. None of us can laugh.

While His Converts Are "Hitting the Saw Dust Trail," Billy Sunday Hits the Gold Dust Trail.

BO.

TO "HOLLY."

Charles D. Holloway.

WHEN last I held thy hand and said good-bye
Our skies of life were radiantly clear;
For in the heart-light of thy cheerful eye
I could not see this shadow lying here.

How strangely sad, O, friend of mine, it seems
That thou shouldst lie beneath the senseless clod,
While I go ever onward in my dreams—
An alien, from the gardens of our God.

How more than sad, I whisper to my heart,
The world must lose the friendship and the smile
Of him whose days were as some genial art
With which time screens the blandishments of guile.

The world for these held jewels bright and fair,
And thou didst wander o'er its myriad ways;
While I sat pondering, at the feet of Care,
On all the sorrows of Man's yesterdays.

But lo! the sun retreats before the night,
And I must turn away, with weary sigh—
Sleep on, dear friend! "Whatever is, is right"—
And yet—it seems so hard to say good bye.

—CLYDE ADDISON WRIGHT.

Mason, Illinois.

ANSWERS TO QUERIES

Query for Sunday Answers must be mailed a week beforehand.

CLEANSING.

G. K.—Chiffon or lace waists: Put in Mason jar, half-gallon size, enough gasoline to cover well; screw on cover. Shake well, set aside several hours and shake occasionally. When clean, take out and straighten ruffles and ruchings, then hang in air.

PUSSYWILLOW.—Diluted ammonia is said to remove rain spots; sometimes there is sponging with ether. One woman had given up in despair after trying everything to remove rain spots, until told by a professional cleanser to treat the spots by rubbing with the finger nails or an ivory paper cutter. The treatment was a success.

GAMES.

H. B. E.—The Dictionary: Any number of players can take part in this game. The players are provided with paper and pencil, and the "leader" who begins the game names a long word. Each of the players writes this word on their paper and tries to see how many different words can be coined from the letters contained in it. Any letter may be used as many times as desired in different combinations. Foreign terms do not count. At the end of 15 minutes (or any selected time) lists are handed to "leader," who looks them over and judges the winner. Sometimes it is agreed to strike out all words that two or more players have written, counting only those that no one else has thought of. All combinations that do not spell words as well as all misspelled words, not only do not count, but they take off one other word from the list. The player who has the largest list of correct words is the winner and may be "leader next time. Guessing game: One player begins the game by saying: "I am something." And then proceeds to explain as follows: "I am very clear. You can see clear through me. I am part of something you live in. I look well dressed in fine lace or muslin," etc. The players all take turns in guessing what the "Something" is. The correct answer to above, of course, is "window," but anything may be chosen and description changed to fit it. The player giving first correct guess chooses "something" for the next game. Spin the bottle: The players form a circle either sitting or standing. One player sits or stands in the center of the circle with a bottle. This player begins the game by laying the bottle on its side and whirling it around and at the same time the player must say something like the following: "This bottle will point toward my chum," or "This bottle will point out the prettiest person here," or any other like phrase one thinks of. The player in the center to whom the bottle points when it stops whirling must take the center of the ring and whirl the bottle and must also say something while the bottle is whirling, but it must be something different than the other player has said. This continues until players grow tired.—Colman's Rural World.

HOUSEHOLD HELPS.

CONSTANT READER.—Ravioli: One peck chopped spinach, one pound veal chopped fine and fried in butter; one cup milk or cream; one cup bread crumbs; one cup of grated cheese; two eggs; salt and pepper to taste. Mix all ingredients together and bake slowly 1 hour.

BRIDGET.—To cook ham a la Virginia: Let soak over night in cold water. In morning change the water, adding cup (large or small according to size of ham) of good molasses. Boil slowly; quarter hour for each pound is the given rule, but hams are eccentric and one must use discretion, letting the pot boil until the meat can easily be penetrated to the bone, then set the pot aside until water and ham are absolutely cold—until next morning is wisdom—then remove the skin and rough, untidy edges. Cover with stale bread crumbs and sprinkle with brown sugar; dot with cloves and put into the oven. Bake a rich brown. For high days and holidays—and Governors—this ham should be basted with sherry wine, but vinegar makes a very good substitute ordinarily, a large cupful benig sufficient. A common Western ham thus cooked may easily masquerade as a Smithfield.

MISCELLANEOUS.

MISC.—Full information in office of Boy Scouts, Chemical Building, 721 Olive.

WORTH, TEXAS.—Write Game, Fish and Oyster Commissioner, Austin, Tex. (Glass melts at 3000 degrees F.)

J. T. M.—Names for club: Optimist, Gladder, Entre Nous, Good Fellowship, Frolic, Idlers, Happy, Agathophilai.

M. J.—For "Chapters From a Woman's Life" and "When a Man's Married," try writing Dale Drummond, care New York Evening World.

WEACH.—There is no command in the Bible for changing the Sabbath from the 7th to the 1st day. No doubt the change grew out of a desire of the Apostles and disciples of Christ to commemorate His resurrection. At the outset, both Sabbaths were kept by some. It has been claimed that the keeping of the Sabbath day ceased as a requirement of God at the death of Christ. Those who have examined into the case hold it to be a fact that even before Christ's ascension, the Apostles and disciples had a regular custom of getting together on the first day of the week. It was on this day that Peter's doubts were removed. It was on this day that the Holy Ghost was breathed on the select body of men. This was the Pentecost day—the day when the first Christian church was gathered and its first sermon preached.

WILLIAM.—Birthmarks are of two kinds, the smooth port wine marks and those which are excrescences of great or small size. The nature of the operation for their removal must be determined according to the individual case. Many birthmarks consist of a bunch of exceedingly fine blood vessels, which require the greatest skill for their removal. They are either destroyed by the use of electrical needles or are cut out. Parents should see that this is done for their children while they are young. Albert Weil presented to the Societe de Medecine de Paris three cases of port wine marks in which he had obtained almost total bleaching of the skin with very satisfactory esthetic results by the use of X-rays. He used a tube with special window, which allowed the passage of only the slightly penetrating rays. Very few sittings were required.

I. C.—If you wish to cure bashfulness, never allow yourself to think of yourself. Constantly think of something else—anything, everything, to keep the mind busy. And don't think the people you meet are anybody in particular; or that what they say or think is of importance. In time you will grow out of it, anyhow. One blusher was cured by giving up tea, coffee and all stimulants. Another writes: "While self-consciousness may be a contributing cause, I thing it comes primarily from nervous dyspepsia, which could be cured if attended to before it becomes chronic. It is much worse after taking strong stimulants, rich food, or anything that is indigestible. Take plenty of exercise, walk four or five miles a day, eat only simple food, even confining yourself to a stated diet if necessary." To get the alcoholic habit would be idiotic. You can be rid of bashfulness without it.

J. A. W.—An act of May 11, 1912, provides that any person who served 90 days or more in the military or naval service of the United States during the late Civil War, and who has been honorably discharged therefrom, and who has reached the age of 62 years or over, on making proof of such facts is entitled to receive a pension as follows: Age 62 years, for a service of 90 days, $12 a month; six months, $12.50; one year, $14; 1½ years, $14.50; two years, $15; 2½ years, $15.50, and three years and more, $16. Age 68 years, for a service of 90 days, $13 a month; six months, $13.50; one year, $14; 1½ years, $14.50; two years, $15; 2½ years, $15.50, and three years and more, $16. Age 70, for a service of 90 days, $18 a month; six months, $19; one year, $20; 1½ years, $21.50; two years, $23; 2½ years, $24, and three years and more, $25. Age 75 years, for a service of 90 days, $21 a month; six months, $22.50; one year, $24; 1½ years, $27, and two years and more, $30. And such pension shall commence from the date of filing the application in the Bureau of Pensions.

Mirror of PUBLIC OPINION

A Digest of the best Editorial Comment and Information on Public Questions prepared especially for the Readers of the Sunday Post-Dispatch.



A PARADE OF PROTEST!
—Robert Carter in Evening Sun.

New York's Great Preparedness Parade

NEW YORK PROFFERS SERVICE.

Philadelphia Ledger: New York has spoken at the right time, and the country rises to applaud the magnificent protest of American manhood that glorified her streets yesterday. Such a proffer of services and willingness to sacrifice and be sacrificed redeem the situation and give heart to everyone from coast to coast.

REPRESENTS CONVICTION.

Philadelphia Record: The great torchlight procession in 1868 that filled Michigan avenue, Chicago, from curb to curb for hours, was the precursor of the election of Grant and the defeat of fiat money. The immense "sound money" procession in New York in 1896 was the precursor of the defeat of cheap money, fiat money with a silver plating. The preparedness procession in New York yesterday seems to have been much greater than either, and it expressed the conviction of the people of this country that the United States should be put in a posture of defense.

A REPRESENTATIVE PARADE.

Philadelphia Inquirer: One hundred and forty-five thousand men and women paraded New York on Saturday in the largest civic demonstration ever known in this country.

These paraders were not sentimentalists, they were not agitators and they were not induced by the "gold of the munitions manufacturers." They stood for the rank and file of the whole country and their purpose was simply to indicate that they desire their hearthstones to be made safe. Many thousands more would have appeared could they have been accommodated, but there was a time limit set by daylight, which fixed the number.

It is a fair deduction from the unqualified success of this demonstration that the people of this country, who have been sitting so long in darkness, have seen a great light; that they are tired of a policy which leaves us a prey to any nation, a policy which finds us at this present juncture in a perilous situation.

MARCHED FOR PEACE.

New York World: When New York marched for preparedness it marched also for peace. When New York pronounced pacifism a failure it condemned not the purpose but the method. When New York demanded weapons and men trained in the use of them, it did not commit itself to militarism; it indicated its refusal to rely henceforth upon a pacifism known to be worthless. In this we believe that the metropolis spoke also for the United States.

Until a change comes over the earth of which there are no signs at present, every true aspiration of pacifism, like every right cherished by freemen, can have no adequate defense that does not rest upon force.

NOT A WAR DEMAND.

St. Joseph News-Press: This popular demonstration is not to be construed as a desire for war. It is rather to be viewed as a protest against prolongation of the appearance of weakness which invites other nations to look upon this great Commonwealth with contempt. We may be sure that the Mexican bandits would not have swarmed across the international border, murdering soldiers and cilivians alike, and pillaging towns and ranches, if they had not been told that this country was unprepared to fight, even a little. Judging from the tone of diplomatic notes received at Washington, this impression also prevails in some of the chancellories of Europe. Americans have been subjected to slurs by foreigners and by semi-foreigners posing in the garb of American citizenship, and have until quite recently submitted patiently to studied insolence in the interest of peace. The people of this country do not want either war or entangling alliances with foreign nations; and for the sake of such exemption they have endured much. But, if war is forced upon us, or if the rights of the citizens of the United States are trampled upon, the people of this Union will demand preparedness for any eventuality. This, and this alone, was the motive for the monster demonstration which has been staged in New York last Saturday.

THE VOICE OF NEW YORK.

Indianapolis Star: It will not do to say that New York is moved merely by selfishness growing out of the fact that it would be the first city to be attacked by a foreign enemy. That circumstance no doubt has its influence, but why should it not? It is an influence that would affect Americans in the interior if they chanced to be within the first range of foreign guns. But these citizens of the interior would not look on with passive indifference if New York were attacked. Even if they cared nothing for the safety of that city in itself, the pride of country, the rage of resentment because of the invasion of our land and the insult to the nation would impel them to rise to the nation's defense. Then why not give the Americans of New York credit for genuinely patriotic sentiment also?

But an attack on New York would be a blow to the country that would be felt in every artery of the country's commerce. A bombardment of the metropolis and the destruction of its commercial district would paralyze business in every quarter of the country down to the remotest hamlet. Even if the enemy should not penetrate beyond the coast cities, which, of course, is not a probable supposition in case of our lack of preparedness; even if the coast cities suffered the only immediate loss, the cost to the entire country would be heavy.

THE IDEA IS SPREADING.

Detroit Free Press: The parade was not an appeal for support; it was a protest, a demand; a protest against the unfaithfulness to trust of the legislative and executive branches of the American Government; a demand for proper redemial action. It carried a warning also whose significance will scarcely be lost on those for whom it was intended.

The idea of the preparedness parade is showing a tendency to spread. Suggestions already are being made that there be a parade in Chicago about the time the Republican national convention meets. The idea is a good one. There seems to be no other way in which the American people can poll their sentiments and express their will in a manner that will be clear, unmistakable, emphatic to finality.

GET OUT AND MARCH!

Chicago Herald: The call for a great Middle West preparedness parade should meet with prompt response on all sides. Chicago is, of course, the proper place for holding this demonstration. The other cities of the Middle West should avail themselves of their opportunity thus to forward a great patriotic movement.

The suggestion that the parade be held during the Republican convention has merit. The object is not simply the parade; it is action. Nothing will more impress both political parties with the necessity of making preparedness a continuing policy than a great demonstration during the sessions of one convention and just before the other.



THE CROWNED HEADS: "HOW STRANGE!"
—Cesare in New York Sun.

Senate and House Agree on Army Bill

ONLY A HALF-WAY MEASURE.

Indianapolis Star: The "compromise" of the Senate and House on the army bills is mainly a triumph for the House. The Senate bill provided for a standing army of 250,000 men, but the Senate has been forced to agree to 206,000, with a minimum of 160,000, the latter to be attained within five years, and to an abandonment of its plan for a volunteer Federal reserve force of 261,000.

The provision in the House bill for a Federalized national guard was finally accepted by the Senate. It is this feature of the so-called preparedness legislation over which the real struggle has been. Under it the cost of equipping, drilling and remunerating the state troops will largely be paid by the general Government and this makes a comfortable division of national funds among the states—a matter greatly desired by the Democrats.

If the guard would make an effective reserve force for the regular army this would not be a serious objection, but history, from Washington's day to the present, shows that the two classes of troops do not work well together. Gen. Leonard Wood shows in his recent book the strong objections to the plan and he has no faith in its effectiveness. Doubt has also been expressed whether or not Congress has the right under the Constitution to Federalize the militia.

The country must welcome any step toward preparedness, but it is a half-way measure that looks far from promising effective results.

A FAIR BEGINNING FOR AN ARMY.

The New York World: In seven years, if the conference army bill were put into effect and were to work well, there might be in the country 1,000,000 trained, available men—206,000 active army, including special forces; a rather larger number of reserves; 425,000 militia and an unknown force of training-camp graduates.

The number might even prove greater if one-year enlistments of men, with the "excellent" rating, passing rapidly into reserve, were numerous, and if the training camps proved popular. It would be much smaller if the active army lagged at the minimum and especially if the national guard failed to maintain its quota.

In some states this may happen. To enroll 800 men for each Senator and Representative, New York must double its national guard and Massachusetts and Pennsylvania must increase theirs by 140 and 150 per cent, respectively. But Georgia will need to recruit 260 per cent, Nebraska 286 per cent, Texas 320 per cent and Kansas 350 per cent of their present state forces. It will not be strange if some states fall far short, but this method of settling the controversy between the guardsmen and the promoters of the volunteer plan is worth trial. Failing, it can be changed; if necessary, upon short notice.

The navy is our traditional first line of defense; no great opposition is expected now to its enhancement. With a stronger sea force, the conference plan, if enacted, will provide a fair beginning of a modern scheme of defense. It should be at least a great improvement upon our present state of inviting helplessness.

SOME DEFECTS.

New York Globe: There are two major defects and many minor ones. One major defect is that which contemplates the continuance of the professional army—something well enough when the force is small, but not adapted to bring together large masses of men. Experience has shown that it is difficult to secure as many as 80,000 men for the regular establishment. The pay is high and effort has been made to make the service attractive. Yet for reasons sufficiently obvious it is impossible to secure recruits. It is proposed that the new army shall have a minimum strength of 160,000 men in peace time. It is not likely that this number will come forward to join the regulars. The experience of other countries shows that if an army is to be large it must be a citizen army, and not set aside as a special force.

The next major defect is the use of the state militia of the various states as the second line. As the regular establishment is too professional, so the state guards are too civilian. It is practically impossible to create soldiers by sporadic night drill in small units and by two weeks of camp life per year. The manual of arms can be taught in armories and something done in the way of instruction in rifle shooting, but it is necessary for soldiers to be hardened into ability to march and endure hardships, and to be educated into capacity to take care of themselves when in the field. These things cannot be attained through the national guard. At least six months of continuous service under army conditions are necessary for the making of a soldier. It will be necessary to train the national guard after war begins in the essentials of modern military life.

SUBSTANTIAL PROGRESS.

Cleveland Plain Dealer: Here is substantial progress. Assuming that the tentative agreement between the conferees is ratified by the Senate and the House and becomes a law, there will be reason for satisfaction that so much has been accomplished. At the same time no thoughtful American will believe that this new American army is wholly adequate to the needs of the republic. The bill constitutes a promise and sign of what must follow rather than a goal attained.

Talk of militarism is nonsense. Talk of peace at any price is perilous. This new army bill represents neither. It represents, primarily, a people awakening to their military needs after years of blind confidence. Therein, perhaps, lies the greatest measure of victory in the Chamberlain-Hay bill.

JUGGLING THE ARMY.

New York Evening Telegram: In their compromise on the army bill the professional politicians in the Senate and House may think they have shown a fine bit of strategy, but they won't fool the public one bit.

An army of 631,000 men, on peace footing agreed upon, is the proud announcement from Washington.

Let us see how it is made up.

In place of an army of regulars of 250,000 as the minimum strength, as favored by the Senate, the compromise is for one of 160,000 men, which may in the discretion of the Secretary of War, be increased to 175,000. To this maximum of 175,000 add 31,000 practical noncombatants, members of the Quartermaster's Department, Medical Department, Signal Corps, Philippine Scouts and 8700 unassigned recruits and we get a total of 206,000 regulars.

To this add 425,000 national guardsmen and Congress smilingly bids us contemplate an American army of 631,000.

We have really an army of 160,000 and no more, and that number always liable to be scaled down through desertions and disability. It's about 50 per cent increase over the present establishment.

But the percentage of increase in fighting men, in the interest of economy presumably, is not followed out in the creation of fat salaried swivel chair jobs.

The General Staff is increased from 34 to 52, as the Senate conferees demanded.

Is the country satisfied with the work of Congress in this important matter?



VERDUN.
—W. F. Starrett in New York Tribune.

Farm-Land Banks Now Assured

THE RURAL-CREDITS BILL.

New York Evening Post: It is now certain that this Congress will enact rural credits legislation. The bill which has been before the House for several days was passed yesterday by a vote of 295 to 10. A bill drawn along the same general lines had previously passed the Senate with only five votes in the negative. The measure is thus entitled to rank as nonpartisan and almost as noncontentious. In fact, all parties had in their national platforms called for legislation of the kind. Senator Hollis conducted the bill through the Senate and Representative Carter Glass through the House—both of them displaying grasp and incisive debating power—and the final measure, as it will doubtless soon emerge from conference, will be ranked among the achievements of the Wilson administration. It may fairly be so in the sense that a measure long advocated had the driving power put behind it by a Democratic President to get it upon the statute book. That the bill was so framed as to compel the support of political opponents can scarcely be urged as an objection!

On the whole, the plan seems to be a wise attempt to adapt approved European practice to American conditions. The Government is here called upon to set up and, at first, finance the system. It is doubtful if we could get it going in any other way. The expectation is that the land banks provided for in the bill will work so well that the initial cost of organization will be repaid to the Federal Treasury. This may or may not prove to be the case. We know that the Government has found it hard to get back all the cost of irrigation projects, and so it may of the land banks. However this may be, it is not to be denied that the rural credits bill has a very clear conception of the special difficulties of agriculture in securing capital, and makes a direct and intelligent effort to overcome them.

What has been the farmer's chief complaint in the matter of borrowing money on the security of his land? It is twofold—high interest and loans only for a short time. A special agent of the Department of Agriculture has compiled data showing that the quoted rates on farm mortgages run from an average of 5.3 per cent in New Hampshire to 9 and 10 per cent in certain Southern and Western states. Besides, there are usually commissions and various charges to be reckoned in, so that the actual cost to the farmer is higher than the published figures. In addition, he finds it hard to get a loan for more than five years; and banks are in the habit of asking from him, besides the mortgage, a demand obligation which can be called in an emergency. Now, the rural credits bill is intended to supply to farmer funds at not to exceed 6 per cent and to allow him to take out a loan running for 36 years. If the project works as expected, it will plainly prove of great advantage to farmers in many sections of the United States.

We cannot here describe the system in detail. The bill is formidable in length and in minute provisions, but the broad outlines are clear. There are to be 12 land banks, organized and, at first, capitalized, by the Government. They do not conduct a banking business. Their sole concern is to lend money on land used for agriculture. They are to get in touch with would-be borrowers through farm-loan associations, which are to be formed locally—10 persons can organize one. The idea is thus to have a centralized control of capital, accompanied by an intimate and personal knowledge, by people on the spot, of the need of a loan, of the security, of the character and standing of the borrower. All kinds of safeguards in the way of appraisal and inspection are provided, and it is confidently believed that the farm mortgages taken by the banks will be so secure that they may be made the basis of farm-loan bonds, attractive to the general investor. One essential and admirable feature of the plan is amortization, so that the semi-annual payments by the borrower, whatever the time his loan has to run, will be so figured as to pay off all of his debt at maturity.

The bill is yet to be perfected. In operation it may seen to be in need of amendment. But as it stands it represents a great advance towards a system of providing agricultural credit that has long been a crying need in this country.

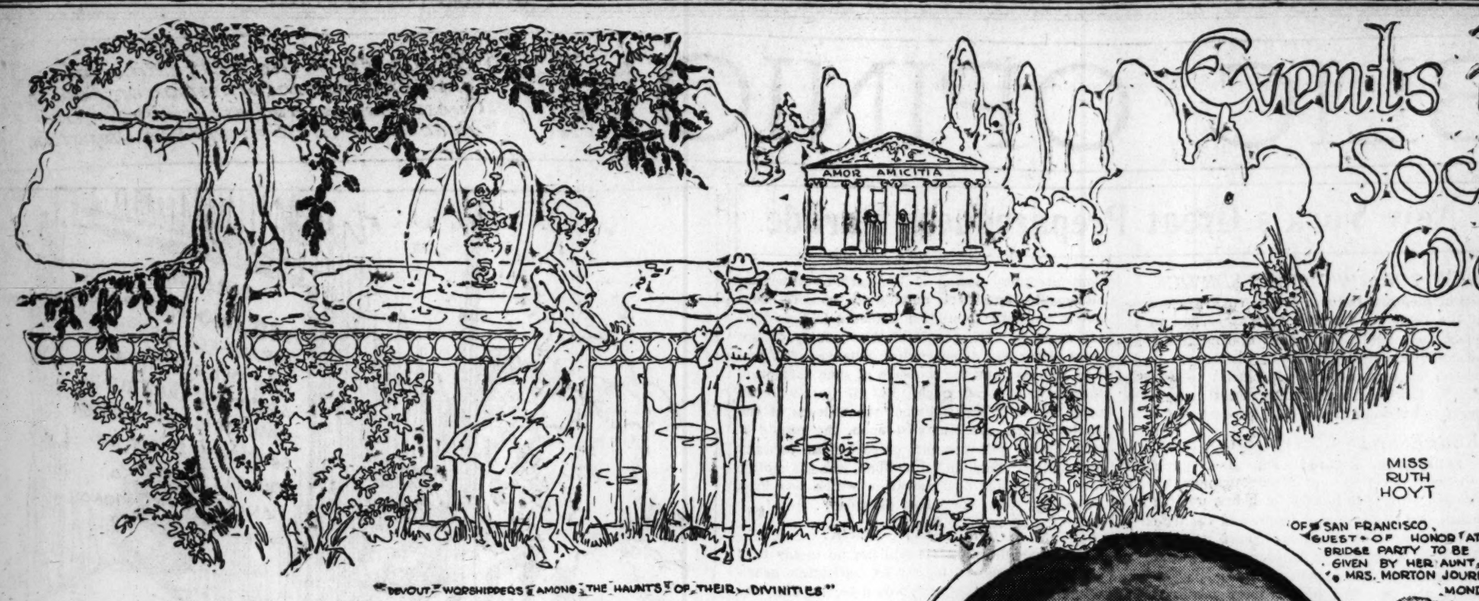
CONSTRUCTIVE LEGISLATION.

Philadelphia Ledger: The United States, which is the richest agricultural country on earth, is finally to have farm-land banks. Measures creating such banks have passed both branches of Congress, although these bills vary in a number of particulars. The main features, however, are identical in principle. Generally speaking, the House measure is the more liberal. One excellent point in it is that loans of $100 may be made. The Senate bill minimum for loans is $200, which is too high. Broadly speaking, the proposed 12 land banks will be scattered throughout the country, and they will lend money to farmers at not more than 6 per cent interest. Loans will be made through local loan associations, which will place mortgages upon the land of the farmers who borrow. These mortgages will be taken by the banks, which in turn will advance the money.

There is need in the United States for land banks. Obviously an industry which yearly produces an output of nearly $10,000,000,000 is entitled to better banking facilities than it now possesses. Moreover, farmers in remote sections of the West, South and Southwest, where banks are scarce and farms are numerous, ought to be protected against the bank sharks which, according to Comptroller Williams, have been charging anywhere from 100 to 1200 per cent interest on small loans. It is in such remote regions that the land banks will be the greatest boon, although they will be a convenience in the more densely populated districts. If the Wilson administration can put upon the statute books this piece of advanced legislation, it will be a highly honorable achievement.

CREDIT TO THE ADMINISTRATION.

Springfield Republican: The rural credits act, soon to be signed by the President, is one of the greatest constructive measures for the benefit of American farmers ever enacted by Congress. In connection with the new Federal reserve system, the land banks must signalize the completion of a reorganization of American finance unparalleled since the Civil War. But Senator Lodge believes that the Wilson administration has done more injury to the United States than any other since that of Buchanan



"DEVOUT WORSHIPPERS AMONG THE HAUNTS OF THEIR DIVINITIES"

Events in the Social World



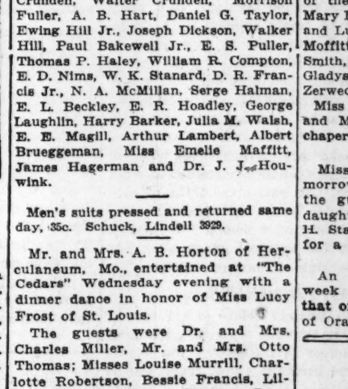
MISS RUTH HOYT OF SAN FRANCISCO, GUEST OF HONOR AT A BRIDGE PARTY TO BE GIVEN BY HER AUNT, MRS. MORTON JOURDAN, MONDAY.

GERWARD SISTERS PHOTO



MISS MARIE SALM WHO WILL MARRY MR. CHARLES E. BROWN IN JUNE.

MURILLO PORTRAIT



MISS IRENE DONAHOE A BRIDESMAID AT THE WEDDING OF MISS LUCILLE ROBYN AND MR. EDWARD LEE TOBIN, LAST WEDNESDAY.

MURILLO PORTRAIT



MOVIES AND DINNER DANCE FOR THE AMERICAN FUND FOR FRENCH WOUNDED AT THE PAGEANT THEATRE, MONDAY.

During the Past Week, St. Louis Literally Moved Outdoors — Hostesses Who Had Planned Indoor Affairs Gave Them on the Lawns or Porches—Two Large Garden Teas Were Given—Tea at "The Arches" Pronounced One of the Prettiest Ever Held Here.

ST. LOUIS moved out of doors last week—literally—and seems likely to stay there this week as well, if it doesn't rain. Nothing was done in the house that could by any possibility be taken into the garden or on the porch. Many hostesses who had planned indoor luncheons and bridges moved them out doors, tables, teacups and all.

TWO large garden teas for charity were given, Friday afternoon, one on Mrs. David D. Walker's lawn, 5 Hortense place, and the other at the Kingsbury place home of Mrs. H. T. T. Smith. There were porch luncheons Tuesday and Saturday at the Bellerive Country Club, and—last and most elaborate of all—there was the garden tea at "The Arches," the country home of Mr. and Mrs. Frank Kauffman on the Berry Road. Also there were several school pageants, all more or less Shakspearean in their character, and there were quite a number of small luncheons and bridges too informal to be listed.

The tea at "The Arches" was the second in a series of four to be held there for the benefit of the Baptist Orphans' home, and was most charming. The universal opinion was that "it was the most beautiful garden party ever given in St. Louis." It was altogether different from the first one, being a pantomime by William La Beaume, somewhat in the nature of a fashion show. It was called "A House Party at Newport," and Robert Fekete played the part of hostess. The events in a busy day at a smart house party were depicted. First there was a children's party, the little ones arriving in their cars with their maids and being entertained by several dances by Serge Halman and songs by Mrs. William K. Stanard. A pretty tea party scene followed, the grown-ups being the actors, and while this was in progress the debutantees and beaux began returning from their various sports and relating all their adventures to their elders. The program closed with a solo dance by Miss Edith Whittemore.

The garden, which is exceptionally beautiful in its every day dress, was resplendent with the gay colors of the marquees and other settings for the scenes given.

Next Saturday another tea will be given with a program arranged by Mrs. Herbert Wolff. It will be "A Colonial Wedding," all the characters being represented by children

Lady Wilfrid Peek, who is visiting her mother, Mrs. William C. Stribling of the St. Regis Apartments, is getting up a large bridge party to be given Monday afternoon, May 29, on the terrace at the Portland place home of Mr. and Mrs. Dwight Davis. The proceeds will go to the fund now being raised under the patronage of Queen Mary of England and the Dowager Queen Alexandra, for the establishment of the Star and Garter Home for British soldiers permanently disabled by the great war. Invitations will be sent out tomorrow. Lady Peek is being assisted in arranging for the event by Mrs. John T. Davis Jr., Mrs. George D. Markham, Mrs. John Holliday, Mrs. Charles P. Pettus and Mrs. Orion Willis.

Gifts for the coming weddings at the Applied Arts, Grand and Washington.

A NOTABLE wedding yesterday was that of Miss Marian Lewis and Frederick L. English, which took place at five o'clock at the home of the bride's brother-in-law and sister, Mr. and Mrs. Charles Van Dyke Hill, 5362 Waterman avenue. The wedding was quiet, owing to the fact that the bride is in mourning, and the arrangements were simple. The bride was unattended except by her small niece and nephews, Joyce and Lewis Hill and Duncan Meier, Jr., and the bridegroom's only attendant was his best man, Eugene Tittman. Rev. James W. Lee, assisted by Rev. John A. Wright, performed the marriage ceremony. After receiving congratulations, Mr. and Mrs. English departed for a wedding journey. Upon their return they will take possession of their new home at 411 North Newstead avenue. The bride is the daughter of Edward S. Lewis of 4401 McPherson avenue. The bridegroom is the son of Mr. and Mrs. L. W. English, of the Buckingham Hotel. Out of town guests at the wedding included Mrs. Bernard Kalker, Mr. and Mrs. Caleb Dula and Mr. and Mrs. Robert Dula, all of New York.

Miss Belle Norton Finlay, daughter of Mr. and Mrs. Andrew M. Finlay of 4938 Berlin avenue, will be married to John Arthur Slater of New York, June 14. The wedding will take place at home, and although it will be one of the notable nuptial events of the season, will be comparatively a quiet affair. The details have not yet been announced. Only a very few of Miss Finlay's friends know that the wedding date has been set. Miss Finlay's engagement to Mr. Slater was announced last December.

New hats and sweaters for country club wear. Dark colored hats, formerly priced up to $25, this week reduced to $5 and $10. Sally Meagher, 801 Century Bldg.

Miss Marie Hardenbrook and George Byron Ford Jr., of Ontario, Cal., will be married Thursday, June 1, at the home of Miss Hardenbrook's aunt, Mrs. J. Van S. Barret, 4520 West Pine boulevard. Miss Hardenbrook's father, Mitchell Hardenbrook, will come from New York to be present at the wedding, which will be quiet, only the friends of the young bride-to-be being asked. Miss Hardenbrook made her debut in St. Louis two winters ago under the chaperonage of her aunt, Mrs. Barret, and has spent the greater part of her time here since then. Mr. Ford has a large orange grove near Ontario, Cal., and will take his bride there after the marriage.

A new sort of diversion for the fashionable set of St. Louis will be provided next season in the form of morning musicales at the St. Louis Woman's Club. A course of four such events already has been arranged, and Miss Elizabeth Cuenty, who will direct the series, has issued invitations for them.

The artists listed are Frances Ingram, contralto; Arthur Shattuck, pianist; Albert Stoessel, violinist, Mr. and Mrs. Walter Allen Stults, soprano and basso. The dates of the musicales are Nov. 10, Dec. 8, Jan. 5 and Feb. 2.

Miss Leila Myerson, daughter of Mr. and Mrs. Samuel F. Myerson of 5739 Cabanne avenue, was married to Seargent Willett, son of Mr. and Mrs. George Howard Willett, of 5 North Taylor avenue, at 6 o'clock last evening. Rev. Father J. J. Tannrath of the Old Cathedral, Third and Walnut streets, officiated. The wedding was attended by the immediate families and intimate friends.

Miss Lucile Myerson, a cousin, attended the bride, and Jack Crandall was groomsman. The bride was attired in a gray silk traveling suit. A dinner followed the wedding, after which Mr. Willett and his bride departed for a honeymoon tour of about two weeks.

The couple originally planned their wedding for some early date in June, but advanced it on account of business reasons. No arrangements have as yet been made for their future home.

The Cummings Shop, 804 Century Building, is closing out odd lots of La Grecque underwear this week at half price.

Mrs. C. B. Holister, assisted by Mrs. H. R. Carpenter and Mrs. G. H. Denny, will entertain the Missouri Society, Daughters of 1812, Thursday at 2 p. m., at the residence of Mrs. Frank De Garmo, 6186 Washington avenue. This will be Real Daughters' day and all real daughters, whether members of the society or not, are invited.

A surprise party was given in honor of Miss Marguerite Stuessie at her home, 3256 East Arlington street Saturday, May 13. Among those present were: Misses May Girthofer, Dorothy Frye, Marie Kleen, Lyda Palmer, Frieda Stuessie, Lurella Girthofer, Emma Goebel, Alma Stuessie, Marguerite Stuessie and Cora Van Mill. Messers William May, Edward Stuessie, Fred Kiebertz, Harry Stuessie, Bill Poenack, Ferd Goebel, John Beattie and Oliver Trampe.

The Girl's Friendly Society of St. Andrew's Episcopal Church gave a pantomine and dance Thursday at the Parish House, 3015 Glasgow Place. The proceeds are to be used to help pay for the new pipe organ recently purchased. The Rev. W. L. Essex and Mr. James B. B. Prosser acted as hosts, assisted by Mrs. John Wishart, Mrs Ida Delbridge, Mrs. Laura Call and Miss Ruth Hodgins.

Mrs. Hugh Lawson Williams of 6218 Waterman avenue departed last week for an extended visit with her mother, Mrs. C. Bassett, in Richmond, Texas.

Schumack, Inc., clearance sale of original model suits, gowns, wraps and coats at half original price. Exclusive and smart garments, exceptional values. 856 Century Building.

A miscellaneous shower was given in honor of Miss Grace Herrmann at the home of Miss Clara Goethe, Friday night. Those present were: Misses Grace Herrmann, Esther Herrmann, Florence Herrmann, Nellie O'Keefe, Estelle Benz, Myrtle Merz, Nellie Widoe, Catherine Naughton, May Naughton, Sadie Parker, Margaret Connolly, Henrietta Marbach, Annetta Daly, Agnes Daly, Dean Hinch, Mildred Michemeier, Clara Goethe, Helen Peitzmeyer, Mmes. L. Walker, Charles Wilson, Henry Peitzmeyer, Goethe, Herrmann.

Mr. and Mrs. Louis W. Brimmer of 3866 Hartford street have announced the engagement of their daughter, Miss Corinne H. Brimmer, to Walter Anner, son of Mr. and Mrs. Henry Anner, of Phillipsburg, N. J. The wedding will take place in June.

The grand minstrel and dance of the Young Men's Sodality of Our Lady of Perpetual Help parish took place in the school hall, Twenty-first street and Linton avenue, on Wednesday evening.

A surprise party was given by the Poinsetta Girls, in honor of Miss Mae Thiroilf's birthday, Sunday evening, May 14, at her home, 4053 St. Louis avenue. Those present were: Misses Lena Galore, Lillian Hempen, Minnie Schmidt, Katherine Thiroilf, Mayme Grawer, Clara Kutcher, Lillian Thiroilf, Anna Moore, Anna Thiroilf, Gertie Kassna and Agnes Rueger. Messrs. G. Hollerman, H. Grawer, W. DeRoche, H. Fischer, A. Galore, W. Steffen, H. Kutcher, A. Schreiber.

The Bluebird Girls gave an informal dance at Kleekamp's Hall, Thursday evening. The members asst Misses Edna Kling, Helen Spreksmeyer, Alice McGrath, Felicite Hannan, Johanna McGrath, Emily Popp, Agnes Stanek, Lillian Harpke, Alva Owens, Katherine Fitzgerald, Effie Maas, Gwetta Jirauch, Louise Sprekelmeyer, Julia Boyle, Louise Bequette.

The Alethea Girls' Club was organized May 15, at the home of Miss Flora Hangartner. The officers and members are: Misses Flora Hangartner, president; Florence Longmeyer, secretary, Anna Greiman, Edna Mey, Ilda Wiese, Marie Knatz, Melba Roth and Rose Longmeyer.

The Harrison School Mothers' Club will give an entertainment at the hall on Hanley road, Tuesday, at 8 p. m. A program consisting of readings, an address by Miss Jennie Hildenbrandt, vocal selections, plays and drills by pupils of the Harrison School has been arranged.

Miss Elizabeth Smucker is visiting her aunt, Mrs. Jules Smucker, in New York, and will later go to Washington, D. C., and from there she will tour the White Mountains with her aunt and uncle, Mr. and Mrs. H. G. Fant.

You, too, will like
"The Cleanest Laundry."
Colonial Laundry Co.

Mr. and Mrs. Deward Morgan of 4112 West Belle avenue have announced the coming wedding of their niece, Miss Blanche Kelly, daughter of M. W. Kelly, to William P. Morgan Jr., son of Mr. and Mrs. W. P. Morgan of St. Louis County. The wedding will be June 7 at the Morgan country home.

Miss Florence Stinson of Ramona Park entertained the M. H. Club last Saturday evening at the home of her parents, Spring Dale, St. Louis County. Those present were: Misses M. Koenig, A. Horton, I. Eckles, M. Eckles, A. Schroeder, J. Wrenn, A. Schroeder, L. Collins, G. Schroeder, D. Goetz, T. Stinson, F. Harke, Mrs. J. P. Stinson, Messrs. Edward Desmond, V. Stinson, James Schroeder Jr., L. Koenig, A. Koenig, T. Harke, F. Rutherford, H. Meyer, J. P. Stinson Sr., P. Horton.

The Friendship Girls were entertained at the home of Miss Marie Helwig, Saturday evening, May 13. The house was decorated in the club colors. A large bouquet of red and white carnations adorned the center of the table. Those present were: Misses Florence Kavanaugh, Marie Helwig, Loretta Owens, Flora Freking, Margaret Owens, Minnie Stumpe, Lucy Owens, Marie Kavanaugh, Ima Saterfield and Esme Saterfield.

Miss Antoinette Wetteress of the South Side entertained with a surprise miscellaneous shower, Saturday evening for Miss Della Bruckner, whose marriage to Clarence Kirby is to take place in June. The house was decorated in pink roses and carnations. Those present were Misses Della Bruckner, Alice Waeckerle, Emily Waeckerle, Lillian Goebel, Alice Gimpel, Martha Kadell, Alvina Rahe, Charlotte Rahe, Eleanor Jager, Ruth and Antoinette Wetterer, Mmes. L. Bessler, C. Doerflinger, H. Lanz, R. Bruckner, L. Wetterer, Messrs. Clarence Kirby, Otto Albrecht, L. Bessler, John Kirby, H. Bruckner, H. Lanz.

Mrs. A. Legg and Mrs. B. Bown, formerly with the Spirella Corset Shop, are with the "Just-Us" Corset Shop—same location, 849 Century Building.

A picture show, dinner and dance will be given tomorrow night for the American Fund for the French Wounded. Pictures of French battle scenes taken at close range and the landing of the English at the Dardanelles will be shown at the Pageant Theater at 5 o'clock, after the singing of the "Marseillaise" by Mrs. W. K. Stanard. A matinee for young people at regular prices will be given at the theater at 3 o'clock. The pictures will be followed by a dinner at Cafereta's at 6:30. Mrs. Charles Cummings Collins has charge of the benefit, the proceeds of which will go to the support of the emergency hospitals throughout rural France. Among those who have taken tables for dinner are: Mmes. C. C. Collins, Charles Parson Pettus, F. V. Hammar, Guido Pantaleoni, Charles McLure Clark, John T. Davis Jr., Charles F. Bates, Edward L. Papin, Charles Scullin, Edward J. Walsh, Walter Campbell, Guy Study, Frank P. Crunden, Walter Crunden, Morrison Fuller, A. B. Hart, Daniel G. Taylor, Ewing Hill Jr., Joseph Dickson, Walker Hill, Paul Bakewell Jr., E. S. Puller, Thomas P. Haley, William R. Compton, E. D. Nims, W. K. Stanard, D. R. Francis Jr., N. A. McMillan, Serge Halman, E. L. Beckley, E. R. Hoadley, George Laughlin, Harry Barker, Julia M. Walsh, E. E. Magill, Arthur Lambert, Albert Brueggeman, Miss Emelie Maffitt, James Hagerman and Dr. J. J. Houwink.

Men's suits pressed and returned same day, 35c. Schuck, Lindell 3929.

Mr. and Mrs. A. B. Horton of Herculaneum, Mo., entertained at "The Cedars" Wednesday evening with a dinner dance in honor of Miss Lucy Frost of St. Louis.

The guests were Dr. and Mrs. Charles Miller, Mr. and Mrs. Otto Thomas; Misses Louise Murrill, Charlotte Robertson, Bessie Francis, Lillian Neidlet, Mildred Thomas, Lucy Frost; Messrs. Hugo Wilder, Wilbur Dameron, Clarence Dormeyer, Walter Wiedmer, Richard Francis, R. Kinnerman, Dr. Hardesty.

Miss Genevieve Taylor of Kinloch, Mo., entertained a few of her high school friends at her home yesterday afternoon.

Those present were: Misses Beulah Clifford, Mabel Grimm, Thelma Mullen, Lillie Twenklemeier, Mabel Skillington and Edna Leffler.

Mrs. H. K. Ireland of 6158 Berlin avenue is in Jackson, Miss., attending the wedding of her sister, Miss Marie Burr to Mr. S. P. Wittler Jr. of Jackson.

Mr. and Mrs. J. H. Dahmann of 4329 Forest Park boulevard celebrated their golden wedding Wednesday evening with a family reunion. Mr. Dahmann came to this country from Hanover, Germany, in 1854, and located with his father at Seventh and Rutger streets. He was married to Miss Phillipena Engel, May 17, 1866. The couple have had seven children, four of whom are living, Miss Johanna, Harry Jr., both of St. Louis, Louis, Wright City, Mo.; and Arthur of Ft. Lauderdale, Fla.

Mr. Dahmann is 77 years old and Mrs. Dahmann is 73. Mrs. Dahmann was the daughter of Mr. and Mrs. Louis Engel, who came to this country in 1834 and located at Seventh and Franklin avenue.

Mrs. Grant Wyatt of 4933 McPherson avenue, entertained 16 guests at luncheon and bridge Friday afternoon.

The junior class of Hosmer Hall are entertaining the seniors with a week-end house party at The Cedars. The party of 37 left town Friday afternoon by automobile and train. The hostesses are: Misses Ione Hagnauer, president of the junior class; Wilma Auer, Irene Bell, Ruth Bersch, Leonie Broyer, Jule Dubrouillet, Eleanor Engel, Vera Herreann, Helen Kuhn, Dorothy Marks, Lois McDaris, Marguerite Niekamp, Eleanor Osgood, Otilia Schmidt, Rebecca Stinson, Alice Tucker, Louise Teasdale, Elsie Waldron, Marnette Wolfe. The guests are: Misses Anita Hermann, president of the senior class; Aurilla Brigham, Mary Lee Dixon, Elenore Frech, Carmen and Lucille Kahn, Alice Ladd, Marjorie Moffitt, Marguerite Rickert, Merion Smith, Lucile Stanard, Gladys Tate, Gladys Wells, Charlotte Vickers, Lucille Zerweck.

Miss Louise McNair, Miss Ruth Mase and Miss Marguerite Tafel are the chaperons.

Miss Audrey Kerr will arrive tomorrow from Shreveport, La., to be the guest of Miss Katherine Starr, daughter of Mr. and Mrs. Frederick H. Starr of 6140 Westminster place, for a fortnight.

An out-of-town wedding of last week of interest in St. Louis was that of Miss Eleanor Willard Everitt of Orange, N. J., and Donald Greene, son of Mr. and Mrs. Oliver H. Greene of 5842 Bartmer avenue. The wedding took place Wednesday evening in Grace Episcopal Church, Orange, N. J. The bride is the daughter of Mr. and Mrs. John D. Everitt of Orange. Mr. and Mrs. Greene will reside in San Francisco after their wedding journey.

Camp Sterling Price No. 145, Sons of Confederate Veterans, has issued invitations for a play, "A Kentucky Belle," to be given at the United Railways Hall, Grand and Vista avenues, Friday eevning, in honor of St. Louis Camp No. 731, Confederate Veterans, and the St. Louis United Daughters of the Confederacy.

Invitations have been issued for a strawberry festival at the Blind Girls' Home, 5235 Page boulevard, Friday, from 2 until 10 o'clock p. m.

Mr. and Mrs. Baarent Ten Broek of 4378 Lindell boulevard entertained Thursday evening with an informal dance for Mrs. Traumel of Chicago, guest of Mrs. Vernon Clark of 5234 Westminster place.

Among the guests present were Mr. and Mrs. Vernon Clark, Mr. and Mrs. Morton Jourdan, Mrs. Traumel, Dr. Rodgers, Mr. and Mrs. Lee Meriwether, Mr. and Mrs. Edwin Puller, Dr. and Mrs. Olney Raines, Mr. and Mrs. Charles Lane, Miss Maurine Ten Broek and Stanley Birge.

Miss Florence E. Glover, daughter of Mr. and Mrs. Grant Glover of 4111 Lindell boulevard, and Frank W. Swatek of 1711 Oregon avenue, were married Tuesday morning at 9 o'clock in St. Matthew's Church, the Rev. Father Joseph T. Shields officiating. The bride was at-

Continued on Next Page.

WEEKLY CALENDAR OF SOCIAL EVENTS

MONDAY—Mrs. Oscar Johnson, 38 Portland place, tea for her daughter, Miss Fredonia Johnson, 4 p. m.

TUESDAY.—Mrs. Morton Jourdan, bridge at Glen Echo Club for Miss Ruth Hoyt of San Francisco.

Mrs. William Nolker, bridge for Misses Midred Smith and Mary Kelly of Chicago.

Mrs. John G. Lonsdale, 9 Kingsbury place, tea for Mrs. William Sidney Stalars of Philadelphia.

THURSDAY.—Garden play, "Her Husband's Wife," by the Dramatic Club on the lawn of the residence of Mr. and Mrs. L. Ray Carter, 8 Portland place, 8 p. m.

Mrs. George E. Sweitzer, Kenwood Springs, St. Louis County, luncheon.

FRIDAY.—Mrs. C. E. Champ, Brown road, St. Louis County, garden tea, 3 p. m.

Complimentary play, "A "Kentucky Belle," by Camp Sterling Price, Sons of Veterans, United Railway Hall, 8:15 p. m.

SATURDAY.—Century Boat Club garden party, afternoon and evening.

Mrs. William Bagnell, 12 Westmoreland place, dinner at the Country Club for the Overton-Dozier wedding party.

Garden tea, "A Colonial Wedding," at "The Arches."

Send for Trial Size Bottle FREE
Gouraud's
Oriental Cream
The supreme liquid Face Cream for nearly three quarters of a century
FERD. T. HOPKINS & SON

COCOANUT OIL FINE FOR WASHING HAIR

If you want to keep your hair in good condition, be careful what you wash it with.

Most soaps and prepared shampoos contain too much alkali. This dries the scalp, makes the hair brittle, and is very harmful. Just plain mulsified cocoanut oil (which is pure and entirely greaseless) is much better than the most expensive soap or anything else you can use for shampooing, as this can't possibly injure the hair.

Simply moisten your hair with water and rub it in. One or two teaspoonfuls will make an abundance of rich, creamy lather, and cleanses the hair and scalp thoroughly. The lather rinses out easily, and removes every particle of dust, dirt, dandruff and excessive oil. The hair dries quickly and evenly, and it leaves it fine and silky, bright, fluffy and easy to manage.

You can get mulsified cocoanut oil at most any drug store. It is very cheap, and a few ounces is enough to last everyone in the family for months.—ADV.

BRANDT'S
(INCORPORATED) 618 WASHINGTON AVE.
The Gotham White Boot



Price, $6.50

THERE being a notable demand for White Lace Boots to be worn through the Summer—we announce the arrival of a new design—the Gotham.

In glove-fitting white glazed kid. Summer height. Ivory welt sole. A strikingly handsome new design in

Queen Quality SHOES

SOCIAL EVENTS

Continued From Preceding Page.

tended by her sister, Miss Grace Glover, and the bridegroom's brother, Martin Swatek, acted as best man. Following the ceremony there was a wedding breakfast and reception at the home of the bride's parents. Mr. and Mrs. Swatek now are on their wedding journey and upon their return will live at 3846 McRee avenue, where they will be at home to friends after June 15.

The Kama Dancing Club gave a party Wednesday evening at the residence of Miss P. Stroker, 5732 North Market street. Those who attended were: Misses Ansella Bell, Anna Bell, Lillian Kroedinger, Genevieve Bennett, Pearl Brueggeman, Margaret Brisiane, Marion Reynolds, Mary Smith; Messrs. Walter Gray, Morris Klein, Eugene Bennett, Le Roy Dixon, Clarence Ziegler, Lambert Heilings, Jerome Dunn and Samuel Vreeland.

Auxiliary No. 6, W. V. L., will have a pie social at the home of Mrs. Marie Collins, 4470 Farlin avenue, Thursday afternoon.

The Eden publishing house gave a surprise farewell party last Saturday evening in honor of Miss Kathryn Unger, who will depart for Austin, Tex., in a few days. Among those present were: Mr. and Mrs. Charles F. Unger; Mrs. Joseph Boyle; Misses Marie Zika, Catherine Baitinger, Clara Woker, Stella Cornelson, Adelaid Hall, Esther Hann, Anna Ubinger, Grace Hambley, Carrie Williars, Lillian Pickett, Kathryn Unger, Dorothy Boyle, Marion Boyle, Marie Sherman, Elsie Hahn, Emma London; Messrs. Ewald Sanbecher, Walter Racke, Oliver Genner, Marvin Roemer, Elmer Hill, Cornelus Quinn, Fred Fisher, Ralph Meng, Arthur Kirchoff, Charles Ford, William Gillespie, Frank Zieroff, Frank Harning, Art Smith, Ewald Stanley, John Unger, Frank Unger, Michael Griffen, Walter Hann.

The closing entertainment of Mrs. C. C. Hardcastle's School of Dancing was given at the studio Wednesday evening. Nearly 250 children took part. Special features were the readings and impersonations of Mrs. Pauline Jones-Burns and a sketch entitled "Echoes From the Fashion Show," written and staged by Mrs. Burns.

The Carpe Diem girls held their regular meeting Sunday afternoon and evening at the home of Miss Henrietta Keitel, 3927 Parnell street. Arrangements were made for a Garden party to be given June 3. Members present were: Misses Ida Rose Eber, Waunita Emery, Flora Johnson, Elizabeth Oberle, Charlotte Sonnemann, Ella Stock, Lenore Walsh and Henrietta Keitel.

Mr. and Mrs. Leon J. Friedheim and K. M. Vetsburg of 6185 Westminster place are spending several days in Cleveland.

Mr. and Mrs. J. H. Schweich are spending some time in Cleveland.

The St. Louis W. O. N. A. R. D. will hold its annual meeting and luncheon at the Planters Hotel May 24, at 2:30 p. m.

Miss Ruth Rosinsky of 3419 Bell avenue is visiting with her brothers and sisters in Hannibal, Mo.

Miss Mary Boyer, teacher in the State Normal School at Flagstaff, Ariz., and her sister, Miss Nettie Boyer, arrived in St. Louis this week to spend the summer with their sister, Mrs. F. E. Lefmann. Miss Mary Boyer was formerly a teacher in the Bryan Hill School of St. Louis.

A grand euchre, lotto and dance for the benefit of the German Beneficial Union will be held at Wrausmann's Hall, Warne and Kossuth street, Wednesday evening, May 24.

Miss Rowena Clark, daughter of Judge Enos Clark of Seven Gables, Kirkwood, entertained the conservation section of the St. Louis District of Women's Clubs at her home Wednesday.

A tea was given Tuesday at the home of Mrs. Charles Castlan, in University City, for the members of the University City Study Club and their guests, about 60 being present. Mrs. Castlan was assisted in receiving by Mmes. Alfred J. Barrett, Lee M. Cox, John T. McRoberts and John R. Williams, and Misses Mary Louise McRoberts, Jessamine Hopkins and Gertrude Reilly, served at the tea table.

Mrs. Henry P. Hilliard will entertain the bridge club of which she is a member at "Mintmere," her country home on the Bellefontaine road, Monday afternoon.

Miss Margaret Sliger, daughter of Mr. and Mrs. Frank B. Sliger of 5650 Clemens avenue, is expected home today from San Antonio, Tex., where she has been for several weeks.

Mrs. Frank Liebke of 5413 Cabanne avenue is visiting her sister, Mrs. Harold Muhlhauser, in Cincinnati.

The engagement of Miss Mary Dickinson and Capt. F. M. Henderson, both instructors at the Eastern Military Academy at Alton, Ill., has been announced. The wedding will be in June. The couple will spend their honeymoon in the Adirondack Mountains, and later will go to Mexico, Mo., to live.

Mr. and Mrs. Robert W. Morrison of 5553 Maple avenue have issued cards for the marriage of their daughter, Miss Martha Morrison, to Charles Stoddard Jenney of Boston, which will take place Tuesday, June 6, at the Second Presbyterian church.

The engagement of Miss Loretta H. Dieckman, daughter of Mr. and Mrs. Anthony R. Dieckman of 2140 Oregon avenue, to Charles J. Borghoff of 779 Aubert avenue has been announced. The wedding will be June 28.

Mrs. Monroe Horton gave a "Pointe-aux-Barques" party at her home in Webster Park Friday afternoon, the guests all being St. Louisans who have been spending their summers at Point-aux-Barques, Mich., for the last three years. The entertainment of the afternoon was bridge.

The Maryville Sacred Heart Alumnae held its fourth annual meeting Wednesday, at Maryville Convent on Mcramec street. Reverend Mother Reid and several of the religious received the visitors in the entrance hall. The regular business meeting followed, at which Mrs. Howard Benoist, president of the alumnae, presided. The roll call and reports were read. The alumnae medal was awarded to Miss Mary Coppinger, graduate of this year, for her essay on the subject, "In Malden Meditation, Fancy Free." Miss Coppinger read her composition.

Luncheon was served in the refectory at 1:30 o'clock. Spring blossoms and the alumnae colors, white and yellow, formed the decorations. Mrs. Marie Reine de Penalosa was toast mistress. The general subject of the toast was "The Ideals of Womanhood." "Social Service" was answered by Mrs. Eugene Fusz. "Woman in Literature" (with Agnes Replier as type), Mrs. J. Lucas Turner's remarks. "Woman of the Hearth," by Mrs. Charles Wall Jr. "The Religious," written by Florence Gilmore, was read by Mrs. F. Rene Desloge, as Mrs. Gilmore could not be present.

At 3:30 o'clock an entertainment by the pupils was given on the lawn, where a raised stage and seats ranged in tiers like a small Shakespearean theater was a fit setting for the "Old Dances and Ballads" on the program. The ceremony of benediction in the convent chapel at 5 o'clock closed the order of alumnae day.

The Herculaneum Club held its regular meeting Tuesday at the home of Walter Hatzfeld, 2705 South Compton avenue, to arrange for the excursion of the Young Men's Progressive Civic Association, June 6, on the steamer Alton. The members are: Henry Giessenbier Jr., Matthew Ungermann, Max Schmidt, Walter Koch, William Ryan, Claude Ellis, Walter Hatzfeld, George Koch and Oliver Ellis.

Mr. and Mrs. C. P. Ahern of 2812 Washington avenue, departed Saturday for New York to attend the dancing teachers' convention. They will visit Cincinnati and Washington, D. C., returning by way of Chicago.

The Esther Class of Trinity Evangelical Church met at the church hall May 15, in honor of Miss Clara Nitzsche, who is to become the bride of John Schopp, June 14. Among those present were: Rev. Bahnsen, Misses Clara Nitzsche, Stella Bubla, Minnie Ernst, Adel Ellenberg, Elma Elsworth, Viola Fiachmeier, Frieda Feuser, Minette George, Rose Haas, Emma Heinz, Esther Roesch, Elizabeth and Anna Steinhauser, Alma and Ella Weilbacher, Ella Werner, Edna and Ella Wielt.

Mrs. L. L. Renfrow of 3207 Indiana avenue entertained Friday evening with a dinner party for her son L. Huber Renfrow, who is a junior at Washington University. Guests were: Misses Ruth Kelso, Verna Day, Alva Mae Davidson, Irma Wiegand, Florence Miller, Mamie Lorenz and Irma Kochtitzky; Messrs. J. T. Yates, R. Gautz, F. L. Edele, P. I. Kriege, C. F. Roth and L. H. Renfrow.

The Old Age Sign Double Crossed

Don't let gray hair make you look years older than you are, for it is now an easy matter to tint gray, faded or bleached hair in a harmless way. The new preparation, "Brownatone," is proving so popular that thousands of people of refinement and many leading hairdressers are now using this wonderful product exclusively.

"Brownatone" meets every demand and fulfills every test required of it, and is so simple to use that no previous experience is necessary. Comes ready for use—no mixing and is entirely free from lead, sulphur, silver, zinc, mercury, aniline, coal-tar products or their derivatives. There is no danger of irritation or a poisoned scalp when you use "Brownatone," because it is guaranteed harmless.

Produces the most beautiful shades from light golden to the deepest brown or black. Will not rub or wash off and cannot be detected. Most all leading druggists everywhere now sell "Brownatone" in two sizes, 25c and $1.00, and in two colors—one to produce "golden or medium brown," the other "dark brown or black."

Get a 25c bottle from your dealer today, or if you prefer, a sample bottle with interesting book will be mailed on receipt of 10c, to help pay postage and packing charges, if sent to the manufacturers. The Kenton Pharmacal Co., 589 Pike St., Covington, Ky.

Sold and guaranteed in St. Louis by Judge & Dolph Drug Co., Wolff-Wilson Drug Co., Johnson-Enderle-Fauley Drug Co. and other leading dealers.

SUGGESTION: Anticipate your Nemo needs before prices advance.

FOR ECONOMY FASHION HEALTH
WISE WOMEN KNOW WHY!

HERE'S a Nemo specially for "spready" fat women who have lots of excess fat (rather soft and yielding) below the waistline; heavy hips and thighs, hollow back.

$5



Nemo No 508 SELF-REDUCING

No. 506 (short stout) and No. 508 (taller, stout) will bring graceful lines, wonderful reduction and delightful comfort to women of the type described.

Sizes 22 to 36—$5.00

Every Nemo is an extra value simply as a *corset*. For the health features, which are priceless, you pay nothing extra.

In All Good Stores

$3.00, $4, $5 and up

Nemo Hygienic-Fashion Institute, New York



PIMPLES

Blackheads, oily skin, large pores will RUIN any skin, and the most humiliating affection of the FACE. My successful COMBINATION HOME TREATMENT contains the most efficient remedies for this condition. Many so afflicted have written for treatment. It will cost you $10—no more, no less. 12 years' success with this terrible affliction. Send today. Address

J. T. PINKSTAFF, M. D.
Famous Face Specialist,
505 Jaccard Bldg., St. Louis, Mo.

Beautify Your Skin



Free your system from toxic poisons. Get a package of ELLA R. BERRY'S CREOLE TEA
Drink a cupful every night.
ALL DRUGGISTS, 10c

WRINKLE REMOVER

O K Wrinkle Remover makes lines and wrinkles disappear at once. HUTCHBY MFG. CO., 2745 Russell Av., St. Louis, Mo. Agents Wanted.



The EDENDERRY

Welter-weight Suits
Sport and conservative models

Skeleton-lined Coat and Vest
(No lining in body)

Ideal for Spring and all Summer, because the woolens are light in weight and summer-like in color.

$16.50 to $35.00

Greenfield's
"The Apparel Store for the Man of Good Taste"
On Olive Between 7th and 8th

SHOEMART
507 Washington Ave.
The Season's Favorite Style
COLONIAL PUMPS



THESE distinctive and charming Pumps are shown in full assortment at the ShoeMart—truly fine qualities in the prettiest colorings—made with large tongue and buckle and graceful Louis heels—

In White Calf
In White Buck
In Pat. Leather
In Dull Kidskin
at $4.00

In Dull Calf
In Pat. Leather
In White Canvas
at $3.00

The Sunday Post-Dispatch has over ONE-HALF MILLION more readers than any other newspaper west of the Mississippi. "First in Everything."

Garland's — Tomorrow—Monday, May 22nd — Garland's

The Season's Most Sensational Suit Event

The result of the tardy Spring, and the unsettled conditions with the suit manufacturers. These conditions worked a hardship on the manufacturers, but their ill luck is your good fortune. Here is what it brings in the present case:

650 New Spring Suits, Values $25 to $35, for $10

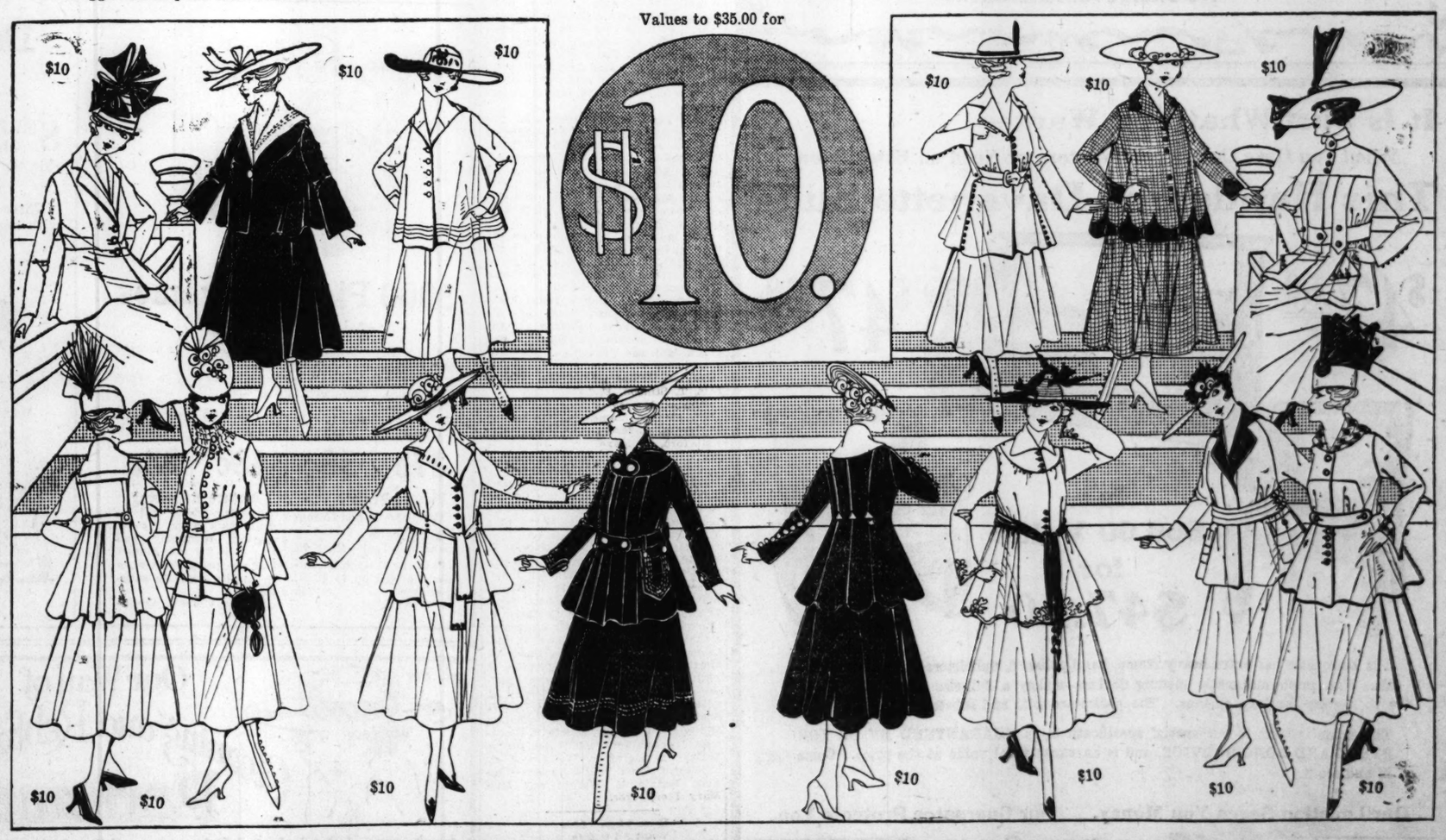
This unusual event was as unexpected by us as it will be welcome to the woman who has need of an extra Suit for immediate and all-Summer wear. Our Mr. Garland took a run down to New York last week—not in quest of Suits, in fact, had no thought or expectation of buying any Suits—as most suit houses are sold out, or holding up their prices.

But, he found two Suit houses from whom we buy largely every season—each with a few hundred Suits to close out. On account of the labor conditions with the garment workers, they decided to shut down for the Summer and make some extensive improvements in their factories. We bought both stocks at the biggest underprice of the season.

650 Suits altogether—300 from Solomon & Marx, who specialize in tailor-mades and semi-fancy Suits for women of conservative tastes. 350 from **Singer Bros.**, whose specialty is novelty styles—Suits of the more dressy kind and "Sport" Suits for the younger set. Both firms are leaders in their particular line.

Neither of them ever make a Suit to sell regularly under $25.00, the bulk of their output is Suits to retail at $30.00, $35.00 and $40.00. So you can readily see what an opportunity this is. The cream of the leading maker of tailor-mades and the pick of one of America's foremost specialists in novelty styles at less than the price usually paid for a Suit of the ordinary kind.

Values to $35.00 for



Every One of These Suits Are $10.00 There Are 50 Other Styles Equally Smart—All New. Not a Suit in the Entire 650 Worth Less Than $25.00—Most of Them Are Worth $30.00 and $35.00

EVERY SUIT MAN-TAILORED—EVERY SUIT SHAPE-RETAINING—EVERY SUIT A MODEL IN FIT

Silk-trimmed wool poplins—braid-trimmed gabardines and serges—Jenny and Callot checks—Sport and Golf Suits of colored wool velours, Summer velvet and golfine Suits—in the high colors and staple shades—Beach and Tramping Suits—dark Tailored Suits for traveling and practical wear.

A sale for everybody—a suit for everybody—no matter what your taste may be—your suit is here. That's what this sale offers, and after you have seen all this—then think of the extremely modest price, $10.00. Sale starts promptly at 8:30 Monday, Third Floor, North Section.

MAIL ORDERS FILLED — THOMAS W. GARLAND, 409-11-13 BROADWAY — MAIL ORDERS FILLED

APPAM GOLD CHESTS EXHIBITED

Boxes Taken From British Vessel an Attraction in Berlin.

BERLIN, May 20.—The latest attraction at the "War Exposition" which has been opened for several months for charitable purposes are the chests and boxes that formerly contained the gold captured aboard the English ship Appam by the German auxiliary cruiser Moewe.

The gold itself is safely locked up in the Reichesbank, but at the instance of the Admiralty the huge bars were accurately copied in wood and gilded to have the appearance of the original. Then, with the chests, they were sent to the exposition as a reminder of the daring exploit of Count Dohna-Schlodien.

Violin and Piano Recital by Pupils.

A violin and piano recital will be given next Saturday night at the Studio Building, Taylor avenue and Olive street, by pupils of Miss Edith Martin and Miss Laura Boette.

Tomorrow, Monday, May 22d

Absolute Suit Clearance

at the Famous **Bedell** *Fashion Shop*

Washington Avenue at Seventh Street

GET ready—prepare yourselves—for tomorrow is the big event. Suits which are the newest of the new, observed among the city's fashions as the brightest expression of vivacious smartness, are placed in a Reduction Sale unprecedented for its early date.

Consider today what has been omitted in your preparation for the Summer campaign—and come to the Bedell Fashion Shop tomorrow. Avail yourself of this extraordinary "Preparedness Sale."

Unrestricted Choice Any Suit in the House

$15



Beginning with those latest and most demanded suits, taffeta silks and silk poplins; including serges and twills in all their accepted weaves and colorings; silks and light Summer woolens combined with exquisite effect; sport cloths, tweeds, checks and homespuns.

Models characterized by the youthfulness and grace which are indispensable in this season's correct modes—styles which have kept pace with each successive step as Summer has approached in Paris.

An assortment of the smartest caprices of a metropolitan Spring—*reduced now because we believe you will better appreciate the reductions than you would three weeks later.*

This sale is unrestricted in any way. Select any suit in our entire stock, whether marked $25, $30, $35, $40, $45 or $50 for $15.

No Charge for Alterations

BIG BRIDGE PARTY FOR DISABLED BRITISH SOLDIERS

Lady Peek, Here, to Be in Charge of Fashionable Affair May 29.

Galsworthy's Appeal for the Star and Garter Home.

EXCERPTS from John Galsworthy's appeal in behalf of the fund for the Star and Garter Home for totally disabled soldiers, as published in the London Observer.

Totally disabled — incurably helpless! No! One can't realize what it feels like to be caught young and strong in such a net; to be caught—not for your own folly and excesses, not through accident or heredity, but as reward for giving yourself body and soul for your country. Better so, more easily borne; and yet how much more ironically tragic!

WHO knows what the freedom of the limbs means until he has lost it? Who can measure the ectasy of vigor, till every power of movement has been cut off? Who really grasps what it is like to lie like a log dependent for everything on others, save those who have to?

Some among prisoned spirits must need shrink and droop, and become atrophied in that long helplessness of the broken body. But many will grow finer; whether—according to their natures—pursuing the ideal of recompense in another world; or, in the stoic belief that serenity and fortitude are the fine flowers of life; unconsciously following the artist's creed—that to make a perfect thing, even if it be only his own spirit, is in itself all the reward.

WHICHEVER it may be, slow decay or slow perfecting, we others approach them with heads bowed, in as great reverence as we give to the graves of our brave dead. And if pity—that pity which to some, it seems, is but ignoble weakness—be not driven from this earth, then with pity we shall nerve our resolve that never shall anything be lacking to support or comfort those who gave all for us and are so broken by their sacrifice.

For these greatest of all sufferers—these helpless and incurable—can we do too much—ever reach the word: Enough?

A large bridge party will be given Monday, May 29, at the residence of Mrs. Dwight F. Davis, 16 Portland place, for the fund now being raised to establish a home in London for British soldiers who have been permanently disabled by the war. Lady Wilfrid Peek, whose husband is at the front with the allied armies, is in charge of the arrangements, and will be assisted by Mmes. Dwight F. Davis, John T. Davis Jr., George D. Markham, John Holliday, Charles P. Pettus and Orion Willis. Invitations for the party will be issued tomorrow.

Lady Peek, who formerly was Miss Edwine Thornburgh of St. Louis, is visiting her mother, Mrs. William C. Stribling of the St. Regis apartments. She has received an appeal from friends in England to aid in raising this fund of $250,000, and will devote much of her time while here to that work.

The home is to be known as the Star and Garter Home, and is the memorial of the women of England to the living heroes of the war who are permanently invalided. Queen Mary and the Dowager Queen Alexandria are the patronesses of the fund, and Lady Cowdray is the treasurer. John Galsworthy, the playwright, has written an appeal for this fund, which is being circulated in England and America, and is bringing enthusiastic responses.

The bridge party will be one of the fashionable events of the month. Patronesses are Mmes. William Bagnell, Edward F. Goltra, Joseph D. Bascom, Frank V. Hammer, William Dee Becker, Joseph G. Holliday, John Holliday, David R. Calhoun, Daniel K. Catlin, Charles Cummings Collins, Frank P. Crunden, George Castleman, L. Ray Carter, Dwight F. Davis, John T. Davis Jr., Joseph Dickson, John D. Filley, John Fowler, David R. Francis, Jackson Johnson, Breckinridge Jones, Robert McKittrick Jones, James P. Jamison, Harold M. Kauffman, Goodman King, Albert Bond Lambert, J. D. Wooster Lambert, P. Chouteau Maffitt, George D. Markham, J. Lawrence Mauran, Samuel C. McCluney, J. L. D. Morrison, Isaac W. Morton, Harvey G. Mudd, Charles P. Pettus, H. Clay Pierce, Joseph Pulitzer Jr., Clarkson Potter, Henry C. Scott, William H. Scudder, Alfred L. Shapleigh, William A. Shoemaker, William C. Stribling, Edwin H. Steedman, J. S. Walker, E. J. Walsh, Julius Walsh Jr., Harry B. Wallace, Allen T. West, Orion J. Willis, Charles Wiggins, Nannie M. Wright and Miss Mary Lionberger.

More Than 12,000 Want Ad Offers

Of work, services, sale, purchase, business chances, house and home vacancies and realty investments are printed in today's BIG REAL ESTATE AND WANT DIRECTORY. More than twice as many as the nearest and five times as many as the next nearest St. Louis Sunday newspaper.

Recitals by Mrs. Cunningham's Pupils

Pupils of Mrs. Georgia Lee Cunningham, vocal teacher, will give two recitals this wee, on Thursday and Saturday nights, at the Wednesday Club auditorium.

JEWISH POET TO SPEAK HERE

Sholom Ash, Jewish poet, playwright and social worker, will speak at the Victoria Theater Tuesday night, in the interests of the Jewish war sufferers in Europe. His otpic will be "The Life of the Jews in the War Zone Lands—The Greatest Tragedy of Our Time." A concert also will be given in which Mrs. J. I. Epstein, S. Allan Bacon and Isadore Greenburg will participate.

The lecture was arranged by the St. Louis People's Relief Committee for the Jewish War Sufferers, and the proceeds will go for the unfortunate sufferers in all lands.

The Post-Dispatch is the only evening newspaper in St. Louis that receives or publishes news gathered by the Associated Press.

Exclusive Downtown Selling Agents for **Kelly Springfield Tires**

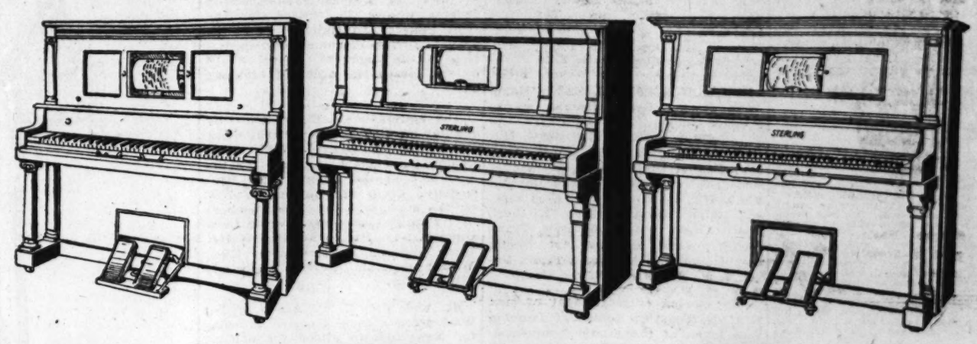
Special demonstration all this week.
(Second Floor Annex.)

Stix, Baer & Fuller Dry Goods Co.

GRAND-LEADER SIXTH WASHINGTON SEVENTH & LUCAS SAINT LOUIS

Demonstration of **Englander Beds.**

Built for Summer cottages, sleeping porches and auto touring use. Very comfortable and compact.
(Sixth Street Highway—Main Floor.)



Sale of Player-Pianos

THROUGH the good fortune of a special purchase, we offer Monday, fifty handsome Player-Pianos at very substantial savings.

Four of the most prominent makes are included. And the sale offers instruments that are known throughout the country for their durability, finish and the quality of their tone.

Lot 1. **$327**

All on sale in two lots—every one is full 88-note player

Lot 2. **$385**

Many music-less homes now have the opportunity they have been long awaiting, and this sale will prove the means of adding the completing home touch to many family circles.

Every Instrument is fully guaranteed by Stix, Baer & Fuller Dry Goods Co.

These instruments may be exchanged at full purchase price in part payment of another purchase within one year.

$10 As a first payment, will bring one of these handsome Players into your home—balance in easy payments.

We include with each Player, without charge, 12 rolls of Music and Combination Bench and Scarf.
(Fourth Floor.)



3000 Picture Frames

at ⅓ to ½ Savings

A special purchase lot of handsome Frames secured at a fraction of the regular market value.

Several hundred new patterns in the lot, in every desired size. Four important groups.

40c to 55c Frames,	60c to 75c Frames,	90c to $1.00 Frames,	$2 to $3 Frames,
27c	38c	48c	98c

Picture Frames, 95c

Hand-carved and Swinging Frames, including glass and back—sizes 7x11 to 9x12 inches—formerly priced up to $2.65, special at 95c

Picture Repairing

Special prices will be made this week for repairing, reframing and regilding of picture frames. Bring your work to us for complete satisfaction.
(Fourth Floor.)

Dependable Luggage for Travelers

SEVERAL Monday offerings that should prompt the traveler or vacationist to take time by the forelock and provide the Summer's needs while such favorable prices are offered.

Wardrobe Trunks at $15.00

Three-ply veneer covered, and lined with fiber. Solid steel trimmings, with heavy brass bolts and lock. Linen-lined. Four large drawers and hanging space for twelve suits or dresses. A value unduplicated.



Dress Trunks at $10.00

"Grand-Leader Special"—made to stand up under hard usage. Three-ply veneer basswood, covered with vulcanized fiber. Solid steel trimmed, with two heavy leather straps over top. Linen lined. Extra heavy dress tray and large hat box. In sizes 34, 36 and 38. Black or brown.

Dress Trunks at $5.00

Made of basswood, covered with heavy canvas, bound with angle steel and brass trimmings. Two trays.

Suit Cases at $5.00

Full stock cowhide over steel frame. Shirt fold in lid. Heavy corners, brass lock and bolts. 24-inch size.

Matting Suit Cases at $1.50

Genuine Jap Matting over boxwood frame, thoroughly waterproof, nicely lined; brass bolts and lock, Anchor handle.

Other Matting Cases and Bags at 50c to $7.50
(Second Floor Annex.)

It Is Just What You Want—

When You Have Unexpected Visitors or Need an Extra Room

This Handsome Davenette Suite



$47.50 **$47.50**

Is a $60.00 Value for $47.50

The Davenette has extra heavy frame, hand-polished, upholstered in best materials. Has simple automatic opening device—makes a full-size comfortable bed, with sagless sanitary springs. The chairs are solid and substantial.

This Suite is built to our special specifications, is GUARANTEED BY US FOR STYLE AND LONG SERVICE, and is an exceptional value at the price. Come in and see it.

Our Location Saves You Money. Our Guarantee Protects You

Suitable Credit Arrangements Can Be Made

Niedringhaus

Complete Outfits Our Specialty

"The Place to Buy Good Furniture"

49 Years at N. W. Cor. 10th and Franklin Av.



No. 440

No. 518

Our Way of Cleaning and Reblocking Panamas

Leghorn, Bankok and Other Hats of South American Texture Into the Newest Styles Suitable for Sport, Outing and Dress Wear

Combined with our West Indian Process of rebleaching has been the foundation upon which we have built up the largest exclusive hat blocking establishment in the city. Come in and look over our finished work, you will be surprised at the difference between our work and that done by other shops. Workmanship and right prices guaranteed.

Mail Orders Receive Prompt and Expert Attention.

Panama-American Hat Works

Send for Illustrated Style Sheet—It's FREE.

219 Mermod-Jaccard Building, Broadway and Locust St.

Two Second Floor Locations:

Branch, 1332 Washington

This Skin Peeler All the Rage in Society

There is a growing tendency among women of culture and fashion to pay more attention to hygenic means of preserving their charms. The advent of mercolized wax doubtless has been largely responsible for this. This remarkable substance produces complexions so natural in appearance, so magnetically beautiful, artificial complexions are no longer desired. Instead of "doctoring" an offensive skin, the skin is peeled off. The wax peels the skin so gradually, in such fine particles, no discomfort is experienced. The fresher, younger skin beneath, wholly in evidence within a week or two, is lily white, satiny soft and smooth. It's not a patched-over complexion, but a brand-new one. That's why mercolized wax has become such a rage among society folk. The wax is put on nights like cold cream and washed off mornings. All druggists have it; one ounce will do.

Another hygienic treatment now much in favor is one to remove wrinkles, made by dissolving 1 oz. powdered saxolite in ½ pint witch hazel. Used as a wash lotion it "acts like magic."—ADV.



The Corset of Quality

Binner

In the latest models and in the newest materials, can be obtained only at

Barry's

The name "Binner" stands at the pinnacle of corsetdom. It guarantees authentic styles and a quality of workmanship so expert as to be seldom equaled.

In addition, the Barry guarantee goes with every Binner Corset.

$6 to $25

Sample Negligees at a saving of 33⅓%.

Barry's Locust Street West of 7th.

REID'S
711 Washington Av.

A pleasing novelty is always good taste, but it has to be pleasing. LA FRANCE designs take care of that for you.



$4.00

White Canvas, White-Welt, Pumps; also same style in patent, dull and bronze.

These Famous Shoes Are Sold in St. Louis Exclusively at Reid's.

LA FRANCE

"Good As New"

Saves Time—Saves Money

When you clean **anything** with Radium Soap, it is "good as new." You can Dry-Clean everything at home, do the work the way it ought to be done. Radium Soap adds to the cleansing qualities of gasoline, the same as ordinary soap adds to the cleansing properties of water. You save a lot of time, money and clothing by using it.



Radium Soap

Contains no grease. You simply dissolve it in clean, cold gasoline. Does not injure the finest fabrics or the nap on velvets or plush. Gasoline alone leaves a "shine." Radium Soap prevents it, and removes all the dirt.

Radium Gasoline Settler

cleans and settles dirty gasoline, saving it for future use. One box with each carton of Radium Soap at 25c.

Cleans and Renews

Woolens, Silks, Ties, Ribbons, Nets, Veiling, Velvets, Corduroy, Tam O'Shanters, White Kid Gloves, Plush, Furs and Fabrics, Chiffons, Malines, Lace Curtains, Tapestry, Drapery, Piano Scarfs, Fancy Pillow Tops, Fancy Bed Spreads, Parasols, Table Covers, Dollies, Blankets, Rugs, Carpets, Millinery Goods.

Ask Your Dealer For Radium Soap

PANAMA HATS

VISIT OUR NEW SHOP

The Panama Co.

509 N. Broadway

S. W. Cor. Broadway and Washington.

Across from Nugents', over Judge & Dolph's.

Mail Orders Promptly Attended To.



Ladies' & Men's Panamas Cleaned Reblocked Rebleached $1.00

All Work Guaranteed.

3 DAYS MORE ON

OUR SPECIAL 10-DAY PRICE

LADIES' PANAMAS AND LEGHORNS

Cleaned and reblocked into latest 1916 styles.

Established 15 years. Thousands of pleased customers. All work guaranteed.

NEW YORK MILLINERY CO.

BROADWAY AND LUCAS.

Phone Olive 5298. Over Broadway Savings Trust Co.



$1 Cleaning and Blocking.

SPECIALISTS IN DRY-CLEANING OF GARMENTS & DRAPERIES

PHONE CHAPMAN

3300 Arsenal - Branch 1904 Delmar

Sidney 3110 - Victor 331

CHAPMAN BROS. CLOTHES CLEANSERS

Austrian Attack Aimed to Forestall Offensive

Tynol Move Like That of Verdun

(Reprinted from Yesterday's Post-Dispatch.)

FRANK H. SIMONDS.

IN the minds of all observers of the war the Austrian attack upon Italy will seem a natural and normal expansion of a policy well defined in the case of Verdun. The policy may be described as a decision on the part of Germany to renounce grandiose operations like the campaign against Russia last summer and confine herself to a general defensive, supplemented by a limited offensive on a narrow front.

In the case of Verdun we are now pretty familiar with the German method. Attacking on a narrow front, with a colossal concentration of artillery and only a relatively considerable infantry force, they endeavored to take first by main force and by surprise and then by a slow and steady push, one of the best known of French fortresses, which, although no longer of military value, preserved its hold upon the imagination of the French and German publics. Both the surprise attack and the slow and steady pounding have failed at Verdun. Despite oscillations and fluctuations the Germans have made no real progress for two months. Now their military experts have fallen back on a third line of argument to justify the attack and to sustain a claim for success. It is this third line of argument which is most interesting to watch, with the Austrian attack on Italy in progress.

The effects of the German attack upon Verdun, the German experts assert, has been to disarrange the whole allied plan for a general offensive this spring. The losses of the French and the expenditure of ammunition has been so great that France is out of the running for the year, and the allied general offensive is impossible, Germany thinks.

Add to this the German belief that France is exhausted in men, in spirit, in resources, and it is easy to explain why Germany keeps on pounding at Verdun, when all hope of military success is at an end and at most only a moral value can attach to any local victory. The German conception as to French exhaustion is probably mistaken. But Germany and German writers cling to it firmly.

Now an Austrian attack upon Italy is plainly predicated on the same conception. France is out of the running. Italy is the next in line. An attack upon Italy by the Southern Tyrol carries with it the possibility, the maximum possibility, of an advance to Verona or Vicenza, the isolation of all the Italian armies east of Vicenza on the Isonzo front, the complete dislocation of Italian plans and of Italian participation in a general allies offensive. Such a maximum profit is at best unlikely—, but there remains the chance that Italy will lose so heavily in men, in muntitions, that she will also be eliminated, as the Germans assert France is eliminated for the balance of the year. Meantime it is clear that Germany is standing on the defensive in Russia and on the British front. She is using only small forces against Verdun and the Austrian army actually in the Tyrol is not considerable according to contemporary standards.

Germany has failed to take Verdun. Austria will possibly fail to get Verona. But neither failure will be of moment if France and Italy are put out of the running for the present season.

Converse of German View.

Now the converse of German view is freely stated by allied commentators. These declare that Germany has lost far more men and expended far more ammuition than the French have done at Verdun, that she has failed to precipitate a premature and ill-co-ordinated allied offensive and that when their time comes the allies will be able to launch a general offensive from all points.

Remember, always, that hitherto the chief German advantage has been the possession of the interior lines which enabled her to move quickly from the east to the west, from France to Russia, to meet an attack. The allies have not co-ordinated their efforts. The South in our own Civil War possessed the same advantage, and used it successfully, until Grant initiated the policy of attacking on all fronts simultaneously, and then the end was relatively prompt.

If the allies are correct in their assertions, they posses the power to strike at their own moment on all fronts. Germany has failed to disorganize their plans or break up their arrangements by the Verdun operation. If Germany is accurate, the policy of limited local offensives, succeeding the old general attack of the Marne and of the Russian campaigns, is proving fatal to an allied offensive this year.

It is fair to conclude that the change in German policy represents a recognition that it is no longer possible to win the war on the old scale. It is no longer possible to destroy the military forces of France or of Russia and thereby eliminate them from the war. On the other hand, it seems to indicate the Germans have no larger hope than that of maintaining what they now hold until allied exhaustion compels a settlement by diplomats, not by soldiers.

Germany Ready for Peace.

Germany is now ready to make peace. She cannot conquer Europe. She no longer believes she can dispose of Russia or France permanently, but she believes that she can hold her present lines indefinitely and disorganize and wear out her opponents by small offensives like the Verdun attack. She counts on the moral effect upon France and Italy of steady losses without profit, and she expects that France first, Italy next, will consent to peace when peace offers them integrity and war no possible profit.

If Germany could provoke the allies to a premature attack which failed, she would reap large profit and might get peace on terms that would leave her supreme in the Near East. If she can hold on her present line until winter and prevent a general offensive, she may get material gain out of the war.

But it is essential to recognize that her position is weakened by her manifest eagerness for peace, which has combined with the Verdun campaign to inspirit the allies, and absence of all success, coupled with steady casualties, may have as profound effect upon her population as she has hoped it would have upon the French.

As far as one can judge Germany and her Austrian ally are now trying to cut their losses while holding onto their conquests against the day of settlement by negotiation. This is a complete break with the method of 1914 and 1915. In both of these years Germany tried to win by a general and colossal attack that should not defeat but annihilate.

Civil War Parallel.

Apparently we are coming to a change in the history of the great war. A similar change came after Gettysburg in the Civil War. The South renounced the idea of conquering peace on the enemy's territory. It clung for two years more to the idea that it could win freedom by defending the territory its armies held. This was the last phase of the Confederacy.

It is worth recalling, too, that in this last phase Europe, and even not a few Northerners, talked of peace and of the fatal folly of going on with a hopeless struggle. To the very end the South clung to the belief that it could not be beaten on its own lines. The new German policy, if it is a policy, cannot be taken as other than a confession of weakness. The problem which remains to be faced is: Will allied strength of will endure? If it does, it is not hard to foresee new German suggestions of peace, this time based on the prospects, not on the present situation.

FRECKLES

Now is the Time to Get Rid of These Ugly Spots

There's no longer the slightest need of feeling ashamed of your freckles, as the prescription othine—double strength—is guaranteeed to remove these homely spots.

Simply get an ounce of othine—double strength—from any druggist and apply a little of it night and morning and you should soon see that even the worst freckles have begun to disappear, while the lighter ones have vanished entirely. It is seldom that more than an ounce is needed to completely clear the skin and gain a beautiful clear complexion.

Be sure to ask for the double strength othine as this is sold under guarantee of money back if it fails to remove freckles.—ADV.

Mothers' Circle to Meet.

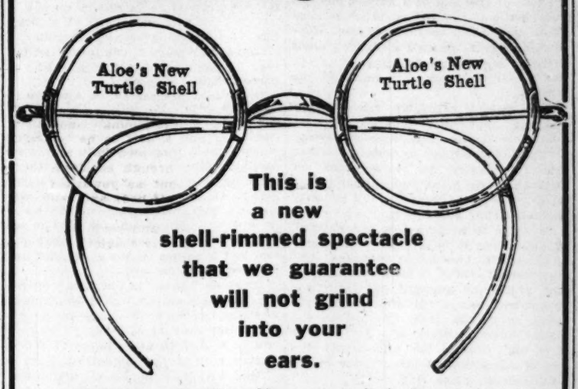
Members of the Mothers' Circle and Parent Teachers' Association who belong to the National Congress of Mothers' Associations will meet Wednesday at 10 a. m. in Vandervoort's assembly room.

SPANISH BARITONE ENGAGED BY SYMPHONY ORCHESTRA

In addition to the distinguished artists already signed for next season with the Symphony Orchestra, the management announces that it has engaged Emilio de Gogorza, Spanish baritone, of the Metropolitan Opera Company; Miss Frieda Hempel, soprano, of the Metropolitan, and Percy Grainger, Australian pianist-composer, who gave a recital recently at the Woman's Club, and three of whose works were played at the New York Symphony Orchestra concert.

The management has doubled the appropriation for soloists for the coming season, and will spend, it is said, $12,000 to obtain the best available artists. The seat subscription sales are announced to be $5000 in advance of what they were at this time last year.

We Can Stop Your Spectacles From Hurting Your Ears



This is a new shell-rimmed spectacle that we guarantee will not grind into your ears.

With these new Aloe Glasses you don't have to wear a tuft of cotton or rubber tubes on your spectacle temples to keep them from hurting your ears. They combine perfect comfort with a very distinctive appearance.

Dispensing Opticians

Downtown Store 513 OLIVE STREET Aloe Building

Aloe's

Uptown Store GRAND AND WASHINGTON Humboldt Bldg



Special Week-End Outing Trains

Every Saturday and Sunday Special Outing Trains are operated out of St. Louis on the

MISSOURI PACIFIC IRON MOUNTAIN

on the following schedule:

	Sunday.		Saturdays.
Lv. St. Louis	8:10 a.m.	1:30 p.m.	1:45 p.m.
Ar. Pacific	9:50 a.m.	3:10 p.m.	3:15 p.m.
Lv. Pacific	10:20 a.m.	7:10 p.m.	7:12 p.m.
Ar. St. Louis	12:01 p.m.	8:35 p.m.	8:35 p.m.
Lv. St. Louis	9:15 a.m.		1:40 p.m.
Ar. De Soto	11:25 a.m.		5:50 p.m.
Lv. De Soto	5:40 p.m.		6:40 p.m.
Ar. St. Louis	9:10 p.m.		9:10 p.m.

Golfers' Specials for Kirkwood daily, except Sunday, at 3:30 p. m., and Saturday only at 1:30 p. m.

Sunday trains for Creve Coeur, 9:20 a. m.; 2:00 p. m.; 7:30 p. m. All trains stop at Tower Grove.

Special Low Round-Trip Fares

For further information call on or phone J. M. GRIFFIN, G. A. P. D., 318 North Broadway

Main 1000 Central 6001

Advertisements in the big Sunday Post-Dispatch sell lots, homes, business and suburban property, leaseholds, equities, mortgages, etc.—very often within 24 hours.

St. Louis, Kansas City, Cincinnati, Detroit Kline's 606-608 Washington av., Thru to Sixth st.

$25 to $40 SUITS, $16.95

Now for a tremendous Sale of our "High-Class" Silk and Cloth Suits—

Practically our entire stock of Women's and Misses' Suits that were $25, $30, $35 and $40 are included in this sale tomorrow at this one low price of $16.95. Navy blue serge Suits, beautiful black silk Suits, black and white check Suits and poplin and Gaberdine Suits in all wanted colors. A charming collection of styles that can easily be worn for more than one season—all at

Silk Suits

These Silk Suits are particularly desirable. There are taffetas and failles in every new style and trimming idea in navy, black, reseda, rookie, pearl gray, Copenhagen and check—and they have been reduced until they are now on sale at the low price of..... $16.95

$16.95

Cloth Suits

Every prevailing material is included in this wonderful sale, and the colors are all represented. When you think of Cloth Suits formerly as high as $40—and they were typically Kline Suits, no matter what their price—you can appreciate their worth at..... $16.95



Tomorrow—Your Choice of Any Silk Suit in the House—Formerly to $100—for $35

Casement's Letters Tell of His Plans Against England

Continued From Page One.

thing—all my plans & movements & thoughts & hopes.

It is the Crime of all the Ages—and I blame not the Kaiser or Germany—but chiefly England who has plotted and planned it from the days of the first big German battleship.

I am staying with John Quinn (the lawyer) an Irish friend, and seeing various Irishmen & others to interest them in the Irish Volunteers—but what can one say or do with this welter of blood & horror & crime in Europe. I pray day & night, "God save Germany!"

Yesterday I called on Col. Roosevelt & Oyster Bay and exchanged ideas.

I meet Mayor Mitchel tomorrow & do the same—& day by day I collect funds to arm my Irish boys at home—some day, who knows?—to fight a fight for Ireland. This address finds me. Yours,

ROGER CASEMENT.

England Conspired With Armed Assassins to Destroy Germany.

58 Central Park West
New York City
15 August 1914

My Dear Bigelow:

We don't agree. I don't accept as anything but an English lie the statement that Germany tried to ruin the U. S. A. in 1898. There is not nor never has been proof of it—but there is proof in hills & mountains of English effort in the past to smash this country. However, bygones are bygones—& if English hostility to America is forgotten & forgiven, why nurse anger against Germany when the very cause of the anger is so doubtful?.

England has ruined Ireland—morally, financially and physically. She has degraded and demoralized the people—destroyed their language, their culture, their music—every thing in fine that stands for the soul of a nation; she has robbed them thro' the centuries & most of all in the last century (as Lord MacDonnell put it "at least 320,000,000 pounds sterling, an Empire's Ransom"); and she has driven them to flight across the oceans.

Her present campaign against Germany is hypocritical and mendacious—She aims at one thing only—to destroy German competition; to destroy German peaceful rivalry; to sweep from her path the only great commercial people in Europe whose integrity and capacity and efficiency she dreads.

In order to achieve this she entered, (7 years ago it began) into an unholy alliance with two armed assassins. Unable herself, alone, to strike the blow at her great and tranquil adversary she bribes two bravos, two military mercenaries, to do the deed. To France she gave Morocco (which was not hers to give and violates her own treaty—the act of Algericas) as hiring price in the anti-German prize ring.

To Russia she hands over Northern and Middle Persia which were not hers to give: She now mediates the crime of the centuries—to destroy the civilization and industry of Central Europe and replace Germanic culture with Russian ignorance and tyranny.

Herself a non-European Power, only anxious for money and the trade of the of the World on her terms, she enters into a conspiracy to hand Europe over to Russia and French militarism in order that she may have all the trade dealing ot the sea outside of Europe.

It is a vile deed.

I am not lingering in New York to meet politicians—but to see my decent good fellow-Irishman and get their help to arm the Irish volunteers I helped to found.

Ireland has no sins on her conscience against weaker people—and when Ireland is armed and drilled, please God we shall be masters in our own house and fight only one battle—that of self-defense.

Too long we have helped to plunder and pillage other peoples on behalf of the Power that has held us in its grip and for its sole profit.

I repeat I earnestly pray for Germany's triumph over British greed, French revenge, Russian dominance, Servian assassination and Japanese "chivalry."

England is in bed with fine bedfellows for the land that claims its policy rests upon the Bible!

Cromwell's murder were also leaves out of that book—and I fancy it is the chief of wadding for the British guns in every epoch—whether aimed at American independence, Irish land, Hindu, Turk or Tartar—and now the Teuton.

Germany's Protestantism is no shield when John Bull sees a market.

I hope he will get it in the neck and learn what it is to inflict war on others. He who has not ever suffered war has been the one Power to carry war abroad (as now) and to inflict its horrors on others.

When England has experienced in her own sacked and ravaged and bombarded cities, ruined industries and starving millions, what it is to suffer war, we shall have peace in the world. All who desire peace should hope to see the one Power always at war, at length brought to realize the meaning and horror of war.

If the Almighty has a drop of Protestant blood in his veins he will be on the side of Germany in this war, of the most peace-loving people of Europe fighting for their national life, their industry, their commerce—their existence as a great race.

So now, my dear Bigelow, you know where I stand.

Yours ever
ROGER CASEMENT

"Gathering Arms for the Irish Volunteers."

c o John Quinn
31 Nassau St.
N. York City
21 August 1914

My dear Bigelow,

There is indeed no reason save one norrid one, why I should not be with you bathing in the Hudson instead of grilling and melting in this inferno. The reason is the inclosed! I am seeing men in connection with arms for the Volunteers daily nearly and hourly often.

I go to Chicago on Saturday to see a Committee of prominent men there and then return to New York, and with the help of God I may then strike Malden-on-Hudson.

A hundred thanks to you for all your kind thoughts—

Yours ever
ROGER CASEMENT

"I Loathe Politics and Its Devotees."

This address finds me until I go north
30 Sept. 1914 to Canada, thence to embark for North of Ireland—
5421 Springfield Avenue
Philadelphia
Pa.

My dear Bigelow,

You kind card of 16 Sept. asking me again to go and see you reached me late.

I've been away—and always am busy—altho' not with politicians as you so persistently maintain! Your insistence that because I am a Nationalist I must be a politician amuses me. I loathe politics and its devotees. I would not go into a Parliament or Senate or Congress for £10,000 a year. I have just denounced politics in the inclosed statement of my principles of nationality, which went to Ireland 10 days ago, and please God, will be now scattered broadcast all over that land.

The only place I shall end in will be jail!—a British jail for Irish "felony." Of course, if I went out with murder in my heart against the Germans who have never wronged Ireland I'd be a splendid "patriot," but because I want my poor, brave, credulous countrymen to stay at home and if they fight at all, to fight then for Ireland, I am a traitor. Such is the irony of British "democracy!" God deliver me from a democracy that feeds in peace itself and stirs up war and desolation wherever its greed, its lust, its appetite call for conflict. It fights always with other men's lives—in other men's lands—with ravaged and sacked cities of other countries. The day England herself suffers the horrors of invasion and feels war at home—we shall have peace abroad—not till then. The task of civilization must be, surely will be—to destroy British immunity from invasion, so that the responsibility for her intrigues abroad and alliances with others to foment war elsewhere shall fall on the shoulders of the principal as well as of his "allies."

If London suffered what London has caused Brussels, Louvain, Liege to suffer, there would be no war in Europe.

It is because London and all it shelters of imperial greed and cupidity is immune and feels it can never suffer, that England has begotten this war of horror against Germany.

Only Two Statesmen in America.

I have heard it plotted and planned for years. I saw it designed steadily in the F. O. and I have again and again warned them there of where they were driving. They meant to drive there. They knew it was a crime, but delenda est Carthago! Germany's crime was German higher efficiency in the walks of international commerce and in sea affairs. The day she decided that she, too, had a future on the seas, that day her doom was decreed.

England fights for one thing only—her interests as the World Emporium. She has two ends in view—1st to destroy Germany as a rival. 2d to rope the U. S. A. into an alliance of World partnership in the Emporium line.

She will fail in No. 1 ultimately even if she wins today. Germany is too great and has too good blood in her veins. Even if England gets her down, with the aid of Russia, France, Japan and the "Silver Bullet"—Germany will rise again.

But England may succeed in No. 2. I see the signs of surrender here on all sides. The virus of British Imperialism is being inoculated steadily—already the press is thoroughly poisoned and most of the politicians and so-called "public men" (you have at the outside perhaps 2 men in America who could be called statesmen.)

The attractions of a World Empire, to be called a "democracy" whereby wealth can be acquired by systematic pillage called 'trade' or 'finance' without the need of fighting—appeals greatly to the class of people who direct things here. German methods appal them. They wouldn't fight any more than the English. They want to dine in peace and have the fine things of life through exploitation—not through embattled strength. The English way of getting what you want appeals to them—it is discreet, "respectable," and sanctimonious. I prefer the German—the "brutality" of men not afraid to die for their country

Continued on Next Page.



←This beautiful, new style made from any old shape



This old-fashioned discarded Hat can be made over in any one of DOZENS of new, becoming styles.

Our most noted work is on

PANAMAS

While we can take any crushed, out-of-shape (and what may seem to you like a worthless Hat) and make it over exactly like new, we are especally noted for our painstaking perfect Panama work. Also all other fine hemp, milan or leghorn Hats. We can take any one of them, dye or clean them, reblock exactly like new again.

The Peckham Process is in a class by itself. No need of buying a new Hat, try this service just once. See some of our finished Hats now on display.

Ostrich Feathers, Cleaned, Curled or Dyed

We have a national reputation for feather work. We can do anything, without exception. That explains it fully—make us prove it.

We do lasting, side, knife, box or accordion pleating.

Peckham's Inc. OSTRICH FEATHERS

Des Moines Omaha Detroit
St. Louis, Mo. Louisville

Hemstitching in any material, silk, cotton or mixture.

Mail Orders

616 Washington Ave.
Entire Fourth and Fifth Floors

Mail Orders

Gray Hair!

If you use anything to avoid Gray Hairs you should ask yourself this question, *"Will my hair be as good 5 years from now as it is today?"* The answer depends upon whether you use the mild and simple Mary T. Goldman's Hair Color Restorer, tried and proven for many years. You are taking a risk if you let anyone talk you into buying an imitation.

Because this wonderful restorer has been so marvelously successful, there are a host of imitators, so to be "safe and sure" see that the bottle you buy shows the name plainly on the label. There is only one Mary T. Goldman's Hair Color Restorer.

FREE TRIAL. Let me send you a trial bottle absolutely free so you can test it easily on one lock of hair. Say if your hair was black, dark brown, medium brown, or light brown.

MARY T. GOLDMAN
Goldman Bldg., St. Paul, Minn.
(93)

VERY IMPORTANT—a selling event that will be of PARTICULAR INTEREST to every woman—our "ad" in Thursday's St. Louis Star

MILFORDS
716 WASHINGTON AV.

COTTON—LACE AND NET FROCKS will be very stylish this summer—may outrival the popular "SPORT" garments—and why not? How summery—how cool—how beautiful these airy nets and laces, frequently hand-embroidered—how dainty the flowered organdies, with their bright-colored ribbons and trimmings. We invite you to come and see our collection of cotton frocks. Of course we are showing Georgettes. See our West window for some of these dainty garments.



Lace Frocks, $14.98

A very pretty and graceful combination is of heavily embroidered lace that falls softly over net—the wide lace flounce falls loosely over the hemstitched overskirt—the sleeves of net are full flowing—wide band of white Georgette. Illustrated to right.

Georgette Frock, $19.75

Made of Georgette over net—bodice in hand embroidered and hemstitched—wide band of satin around waist, skirt and narrow bands on sleeve—the skirt is made very full—the sleeves are of ribbon at waist. Illustrated to left.

Silverbloom Suit, $7.98

Belted model—the coat of blue—the skirt has horizontal stripes of gray—the collar, belt and pockets of coat striped like the skirt. These colors, gold and pink.

Crepe Frocks, $5.98

A combination of striped crepe coat and plain white skirt—the wide blue stripes of coat are edged with red—we have a variety of color combinations.



A Sale of 1000 Dresses

THIS is really a combination of two sales bought by our Mr. Sternberg while recently in the East.

About one-third are drummers' samples—the remainder was obtained through a shrewd business transaction that a clever buyer sometimes can "drive" through.

This sale further demonstrates the progressive spirit that pervades this store and every thrifty shopper should, of course, be here as early as possible.

Read further, should you be interested in the most remarkable sale of Dresses ever held in St. Louis. No store is more particular about the accuracy of advertising.

Now as you expect much we are going to give you an idea of some of the wonderful values in this sale: $7.50 Sport Dress, black and white—$7.50 and $10 white voiles and lawn with lace and ribbon trimmings—you know organdies will be popular this Summer—$10 plain and flowered organdies and voiles with flounces and ruffles—self material. In an immense collection like this there is not sufficient space for complete descriptions. We are just beginning to have the hot days and the sultry ones are but a short time off; the time when you absolutely need these cool dresses. You cannot approach the values offered here until late July or August—there is not a dress offered the value of which is less than $5.00

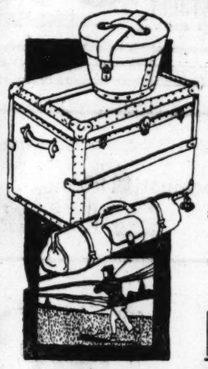
$10 Voiles
$7.50 Stripes
$10 Batiste
$6 Lawns

$2.98

St. Louis' Greatest Dress Sale

"MURPHY'S" BEST BAGGAGE BUILT

FROM FACTORY TO YOU



SPECIALS FOR MONDAY AND TUESDAY

Lot of 200 Genuine Cowhide Oxford Bags, fine leather lined; $7.50 values at..... $4.45

Lot of 50 Leather Suit Cases, with straps and fold; $6.00 values at..... $3.75

Lot of 25 Dress Trunks, fiber covered, two good straps; extra tray; $10 value at..... $7.25

$20 Wardrobe Trunk, fiber covered, lifting top, ladies' or gentlemen; special..... $14.50

Lot $1.75, $2 Ladies' Shopping Bags, special, choice..... $1.00

Lawyer's Brief Cases and Portfolios, Prices $1 to $25

WE DO REPAIRING. Phone Us Your Order—Main 5025, Central 2529.

P. C. MURPHY TRUNK CO.
Best Baggage Built
707—WASHINGTON AV.—707

S. Schultz
714 WASHINGTON AVE.

Wonderful Sale Monday in Our Millinery Department

Charming, Smart Trimmed SUMMER HATS

Real Values of $5.00 to $8.50

$1.95 & $3.95



Real chic, clever styles; shapes the newest; Leghorns, Milans and Hair Braids, which predominate for Summer wear; trimmed the newest ideas of wings, flowers, laces and pleated maline. One glance at these beautiful Trimmed Hats will convince you they are right styles and wonderful values.

New Kaiser Knit Jersey Silk Sport Suits



On Sale Monday—

$25.00 Values

$14.95

Here is the very smartest Summer wearing Suit, Jersey Silk in combination colors of stripes and solid colors—every shade and silk; Monday..... $14.95

Jersey Silk Sport Coats

$15 kind—sold everywhere.

Our Price, $10.00

Every color as well as stripes

$15.00 Cloth Suits

We will place 58 of fine all-wool Suits in check and colors; all silk lined to clean up Monday..... $5.00

$8.50 Taffeta Silk Skirt

We will place 100 stripe, plaid and solid black Taffeta Silk Skirts on sale Monday, every size. New Summer models..... $3.98

Fur Storage

AND REPAIRING at special prices. Phone and our wagon will call.

Sonnenfeld's

L. ACKERMAN, Manager
610-612 Washington Avenue

Sale of

$20 and $25

Silk Dresses

$12.75

Georgettes
Taffetas
Crepe de Chines
Striped Silks
Plaid Silks

In white, navy, black, Copen., gray, rose, tan and green.

No woman, in justice to herself, can afford to overlook this remarkable sale, for values like these are very seldom offered.



38 Suits Were $19.16
42 Suits Were $25.00
29 Suits Were $29.75
33 Suits Were $35.00
10 Suits Were $45.00

152 Silk and Cloth SUITS in All

at $13.50

Stylish Spring Suits of fine gabardine, serge, wool velour, fancy checks, velour checks, wool poplin, silk taffeta and silk poplin—in black, navy, tan, gray, green and Copenhagen—all sizes for misses and women up to 52 bust measure.

Sale of

White and Black Millinery

White and black millinery is attractive, practical and highly in vogue this Summer. Supply your requirements Monday at Sonnenfeld's and save considerably.

White and Black
Hemp Sailors
Regular $1.50 values, at..... 95c

White and Black
Milan Hemps
Regular $2.50 to $2.95 values, at..... $1.95

Genuine White Bleached Italian
Milans
Regular $2.95 and $3.45 values, at..... $2.50

White and Black
Ostrich Plumes
With very broad heads—worth triple our price of..... $1.00

Imported
White Wings
$1.48 to $1.75 values. The scarcity of White Wings this season makes this offering doubly attractive..... 95c

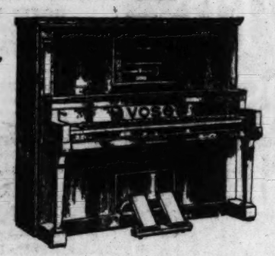
White Flowers
Such as grapes, roses and daisies—50c to 75c values..... 39c

WHERE MUSIC IS SWEETEST

For "His" Graduation Gift

Give Him a Useful, Substantial and Educational Gift—

A Player Piano



SELECT it at KIESELHORST'S, "Where Music Is Sweetest." Select it this month —NOW—while our showing of Player Pianos is most complete and where your choice can be made from the largest stock of high-grade Player Pianos of NATIONAL REPUTATION in St. Louis, comprising—

APOLLO
Kranich & Bach
Vose & Sons
Kieselhorst
Kurtzmann
Kimball

Prices of 1916 Model Players $345 Up
OTHER INSTRUMENTS TAKEN IN EXCHANGE
Weekly, Monthly or Quarterly Payments if Desired
ART CATALOGS MAILED UPON REQUEST

KIESELHORST PIANO COMPANY
SAINT LOUIS

HERE COMES THE BRIDE!



Here comes the June Bride—and if She's "wise," She'll come here. At our store thousands of "Newly Weds" have started their homes—why not take advantage of our 30 years' experience in furnishing complete outfits to housekeeping beginners?

We Furnish the Bedroom, Dining Room and Kitchen with excellent, well-made, modern furniture, including Rugs, all complete, at the low price of..... $87.50

Terms: $7 Down, $1.50 Each Week



Read These Rug and Linoleum Prices:

9x12 Brussells Rug, newest patterns... $11.75
9x12 Wilton Velvet Rug, latest design. $18.75
Extra heavy Linoleum, in many nice, new patterns; per square yard, only..... 35c

Mulvihill's
112-114 N. 12th St. (Just 2 Doors South of Pine.)

Continued from Preceding Page.

or to pour out their blood in rivers for their faith in their fatherland.

Ireland His Motive for Everything.

All that I ever did that was unselfish or chivalrous in public life—and I have striven to be both in all my public service—has been done with the image of Ireland before me. I worked for Ireland always—for Ireland and the ideals of my own people when I went to find Leopold on the Congo and Julio Arana on the Putumayo.

And please God before I die I'll do something still for Ireland!

And so my dear old far-off friend of other days—of Lourenco Marques! ah! so far off now—all this means that I can't go and bathe up the Hudson or meander thro' its woods with you and drink your good coffee. I am, please God, going back to Ireland very soon now—to stand behind the volunteers in keeping my country's conscience clean if that can be, in this orgie of greed and plunder masquerading under the garb of a "holy war." If I, and those who stand with me in Ireland, can insure it, John Bull shall do his own fighting to "dismantle the German navy" and "sweep German commerce from the seas." Let Lord Curzon, instead of killing the Kaiser with his mouth (the contemptible cad!), go to the front and face the Kaiser's sons. Let Lord Crewe, instead of "venturing the opinion that now the home rule bill is on the statute book, Irishmen will rush to enlist," go and enlist himself, as every German Prince and peer has done. Let Lloyd George, instead of forging silver bullets and lies of base metal, go out as a volunteer to guard the fields of Belgium and the vineyards of France.

No—these preux chevaliers, instead of bearing the brunt of that war they have plotted and planned for years, are calling for "more expensive feed and drink" in the smart London restaurants "to celebrate the German defeats"—by the French!

(See New York Times London cable of Sept. 15.)

I knew Lord Curzon—once—and I've met Lloyd George and all the rest of them. I'd walk out of any room they were in today and prefer the company of the waiters.

Unless this country makes up its mind to fight, if need be, for its neutrality, Great Britain will destroy its neutrality and compel it to take sides against the "enemy of civilization." I see the game being steadily played here—by the Kiplings, Conan Doyles, H. G. Wells, Winston Churchills and all the rest of the Westminster troup of artists. They are only beginning today. Just breaking ground—but the trenches are being dug for an assault on American neutrality all along the line—to open fire with a universal howl whenever John Bull gets a serious reverse at sea. Let the German navy score, by chance, any decided naval victory and we shall find a concerted yell for help sent up throughout all the "American press." Common ideals," our Anglo-Saxon heritage of culture," "the cause of human freedom," etc., etc.—all these will be at stake—and a deliberate effort will be made to stampede this people into the camp of the allies.

I am as certain of it as I was three years ago that this war against Germany would be brought off. The plans are already drawn up and everything prepared and laid.

Two elements alone in this population—perhaps three—will prevent it being carried out—or will try to prevent it. They may succeed.

In any case the thing will be much harder to accomplish than the British Government hopes—and if it succeeds it will end this republic. It will turn this country into a vassal State to that one holding the Empire of the Seas.

Until there is freedom at sea: equality of sea rights for all: equal opportunity: & Navalism recognized as a greater foe to humanity than militarism there can be no peace to mankind; no security against war—but an eternal pledge that war to break that unjust monopoly must surely come, and come again, until the mastery of the seas is dissolved in the neutrality of the ocean. Yours ever,

ROGER CASEMENT.

Redmond Is Unmasked at Last.

P. S.—You might send me back the "Manifesto." I have only a few copies left here. I sent a lot to Ireland for publication there—but the censor (or "Smell-er-Out" to use the Zulu phrase) who opens all letters may think this too immoral to be contributed to the Irish people. So I shall continue to send it by devious ways. I wrote it, in a heat of passion, jumping from bed with rage, when I read Lord Crewe's appeal to Irishmen to enlist & John Redmond's cowardly & blackguard endorsement of it. He—Redmond—is unmasked at last—& never again will any Irishman who believes in the cause of Ireland do anything but spit upon his name.

5412 Springfield Avenue,
Philadelphia, Pa., Oct. 13, 1914.

My dear Bigelow:—Thanks for your letter of 7th. I am sorry I can't go to stay with you in response to your kindly renewed invitation. I am going West on a long journey and don't expect to be back in this end of U. S. A for a little time.

Excuse so hurried a line of thanks and regrets.

I never write in a passion. I write only as I think and feel & say with my pen what I should say with my mouth. The "treasonable" document is good sound common-sense and will appeal to those whose good opinion I value most—my own poor countrymen at home.

With all good wishes and kind thoughts. Yours ever,

ROGER CASEMENT.

(Copyright, 1916, by Poultney Bigelow.)

Wedding and Graduation Gifts.

Diamonds, Watches, Jewelry, Silverware. Easy credit terms and lowest prices. Loftis Bros. & Co., 2d fl., 808 N. Sixth st.

Boy Pianist to Give Recital.

Charles F. Hassett, 16-year-old pianist, will give a recital at 3:15 o'clock this afternoon at Weltner's Conservatory hall, 3620 Finney avenue. He will be assisted by Miss Dorothy Kuhlmann, elocutionist, and Miss Katherine Sexton, vocalist. He is the son of Mr. and Mrs. George B. Hassett of 4768 Cupples place.

DINNER TONIGHT BY Y. M. H. A.

The Young Men's Hebrew Association, 3645 Delmar boulevard, will have an informal dinner tonight at 7 o'clock, at the Columbian Club, in honor of Julian W. Mack, Judge of the United States Circuit Court of Appeals, and Jacob M. Loeb, President of the Chicago Board of Education and of the Chicago Hebrew Institute. Covers will be laid for more than 400 guests.

The latest feature the Y. M. H. A. has added to its recreation program is the building of four tennis courts on the large lot directly back of the association building and facing on the Suburban tracks. This vacant lot has been put in condition and four fine clay tennis courts, with a high wire fence has been arranged for the convenience of the players. It will be illuminated at night so that evening tournaments may be played throughout the summer.



Trunks, Bags & Suit Cases

Everything for the Vacationist, Tourist and Traveler.

Special Reduction Sale

For a few days you will be able to supply your travel needs here at ridiculously low prices. We offer these special prices on all lines of our present stock of **Bags, Suit Cases** and **Trunks**, as long as they last. When we have to restock the price must advance on these goods. You save by purchasing now.

Note These Special Reductions

Matting Suit Cases	$1.00
Fiber Suit Cases	$1.00
Genuine Leather Suit Cases, with straps	$3.50
Genuine Cowhide Suit Case, with straps	$5.00
Genuine Leather Traveling Bag	$2.75
Genuine Cowhide Traveling Bag	$6.00
Good Trunk, with 2 trays	$5.00
Fiber Covered Trunks, with 2 trays	$7.50
Extra fine quality Trunks (bargains)	$10.00
See our Quality Wardrobe Trunk	$14.50

Complete Line of H. & M. Wardrobe Trunks

HERKERT & MEISEL TRUNK COMPANY
910 Washington Avenue

$1 and $1.25 New Frilled White Wash WAISTS
A remarkable purchase of over 1000 fine voiles, organdies, crossbars, lawns, etc.—all handsomely embroidered and finished—tomorrow. Monday, at..... 55c

FORD CLOAK CO.
511-513-515 WASHINGTON AVE.

$2, $3, and up to $4 Sample Crepe de Chine WAISTS
Also fine Georgette crepes, chiffons, laces, etc.—newest Summer styles—purchased at a big discount so as to sell at..... $1.79

See Our Windows

Just 100 "Palm Beach" SUITS $3.98
All samples—worth as high as $15—new Summer styles—while they last, Monday, $3.98.

60 Odd Cloth Spring SUITS $2.98
Worth up to $15—serges, poplins, checks, etc.—to close them out tomorrow, Monday, choice at $2.98.

93 High-Grade "Model" SUITS $9.98
Beautiful silk-lined Suits—taffeta, silk combinations—expensive cloths and rich satin combinations—worth up to $23.50, $9.98

This Suit $6.98

This Suit $2.98

26 Black and White Checked SUITS $4.98
Shepherd checks, velour checks, fancy plaids, etc.—that formerly sold up to $19.75—go at $4.98.

37 White Braid Trimmed SUITS $6.98
Navy blues, checks and plain colored materials—trimmed with rich white silk braid—regular $32.50 values, at $6.98.

Just 82 Linen and Mohair COATS $1.48
New Summer lineus and mohairs that were intended to sell up to $10—all kinds of styles—while the lot lasts, choice at $1.48.

This Coat $2.98

300 New Spring Coats $2.98
Plain whites, fancy checks, awning stripes, etc.—full flares or belted sport styles—values to $10, $2.98.

All-Silk Satin and Cloth Coats $4.98
that formerly sold up to $19.75, will be closed out tomorrow, Monday, in one lot, $4.98.

Extra Large Size "Stout" SUITS $8.50
Exactly like illustration, also several other different styles made of finest materials—values to $30, to close out $8.50.

See Windows

$1.50, $2 and $3 Wash SKIRTS 77c
About 100 "Sample" Skirts, in fine cordelines, piques, ratines, waffle cloths, etc.—all wide flare styles—while they last, 77c

Girls' $1, $1.50 and $2 Dresses 50c
Over 800 to choose from—sizes 2 to 14 years—Amoskeag ginghams, percales, chambrays, lawns, etc.—all colors, 60 styles, at 50c.

Girls' $5 and $6 Graduation DRESSES $2.50
Richly embroidered—voiles, organdies, nets, laces, etc.—all gorgeously trimmed with fancy ribbons, sashes, etc.—all ages—special at $2.50.

See Windows

50c

This Dress $2.50

We Give EAGLE STAMPS

Sensenbrenner's
SIXTH AND ST. CHARLES

AGENTS "RED CROSS" SHOES

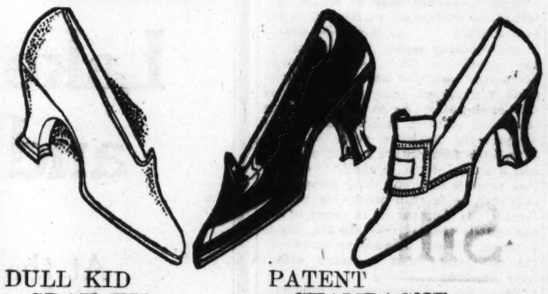
Continuing Tomorrow Our Tremendous Five-Day

Underselling Campaign

Women's Pumps

$4.00 Values for $2.85

$5 Values for $3.85



DULL KID
GRAY KID
WHITE KID

PATENT
CHAMPAGNE
WHITE CANVAS

The array of styles to choose from is so complete you will have no trouble in finding the exact model you want—Colonials, Paris, Peggy, Strap or Plain effects—leather or covered wooden Louis heels as well as low heels—hand-turned or welt sewed soles. By all odds the greatest values ever offered at these remarkable prices—in two great groups at $2.85 and $3.85.

House Slippers
$1.25 Values
One-Strap Juliet or Boudoir styles—of best vici kid—extra special at..... 85c

Bath Slippers
50c Values
All sizes for men and women—of best Turkish Toweling with or without counters.. 23c

Girls' $2 Pumps



The prettiest new styles to select from—"Mary Jane" or Bar Strap patterns—patent or gunmetal leather.

Sizes 8½ to 11 at $1.19.

Sizes 11½ to 2, $1.39

Sizes 2½ to 6, $1.69

$2.25 Elk Shoes
FOR BOY SCOUTS



Choice of black or tan with Elk hide uppers and extra durable Elk soles; an ideal outing or school shoe.

Sizes 9 to 13½, at $1.39.

Sizes 1 to 5½, $1.69

Men's Sizes, $2.50 Values, $2.19



346 New Stylish Dresses

"Cornered" Recently by Our Alert Buyer in New York

One entire week's search by our buyer in New York, has finally been rewarded by one of the most remarkable Dress purchases we have ever made—the entire Dress surplus of a leading New York manufacturer whose season is nearly over, comes our way through a quick cash offer and acceptance. Tomorrow you can reap the benefit by selecting from the most wonderful group of Dresses ever offered St. Louis women at the low price of.....

Values to $20 for $8.75

See Window Display

TAFFETAS STRIPED SILKS
CREPE DE CHINES
CREPE METEORS NETS
VOILES STRIPES
SILVERBLOOM

The styles are too numerous to describe here, but every one is fashion's latest creation, and a full range of sizes to select from.

Every woman and miss for miles around will be amply repaid for attending this sale Monday. The values are exceptional.

New Wash Skirts
$1.00–$1.50 to $4.95
Honeycomb, rep, stripes, gaberdine, bird's-eye, etc.

New Striped Skirts
Also plain silk effects—actual values to $12.50—
$4.95 and $8.95

WOMAN'S DEATH KILLS TWIN

BENEFIELD, W. Va., May 20.—Twenty-four hours after her twin sister, Miss Emily Abshire, died, Miss Elizabeth Abshire, though previously in perfect health, also died. Physicians say grief was the cause.

The two had been inseparable companions from childhood. Each was 64 years old. It is said they had never been separated for 24 hours at a time. They were the last of the Abshire family, the mother having preceded them to the grave a year ago.

How Chronic Constipation Can Be Permanently Relieved

Knowledge and Practice of Correct Daily Habit the Great Essential.

Constipation is a condition affecting all classes of all people and can be permanently relieved only by acquiring the habits of regularity

The most natural time for the eliminative process is in the morning when both the muscular and nervous systems are relaxed by sleep and rest. When relief does not come readily, it is an excellent plan to take a mild laxative at bedtime. Cathartics and purgatives, that by the violence of their quick action shock and disturb the system, should not be employed.

An effective laxative remedy that is very dependable, and which does not gripe or otherwise disturb the organs involved, is found in a combination of simple laxative herbs known as Dr. Caldwell's Syrup Pepsin that can be bought at the drug store for fifty cents a bottle.

Mrs. C. C. Allen, 215 Foam St., New Monterey, Calif., wrote to Dr. Caldwell that she "found Dr. Caldwell's Syrup Pepsin just what was needed for constipation and distress of the stomach after eating. It should be in every household."



MRS. C. C. ALLEN

Get a bottle of Dr. Caldwell's Syrup Pepsin and keep it in the house to use when occasion arises. A trial bottle, free of charge, can be obtained by writing to Dr. W. B. Caldwell, 454 Washington St., Monticello, Ill.

Dr. Liebknecht, the Peace Leader, Not Like Revolutionists

Continued From Page One.

he shared his goods equally among his children, bequeathing his distinction of manner to that son who, it is said, has become a well-to-do lawyer with bourgeoise convictions, and leaving to Karl his political beliefs and the daring to carry them out.

Worthy Son of His Father.

Carl Liebknecht has been called "the bravest man in Europe." Wilhelm Liebknecht had been distinguished among Socialists for his daring at a time when to be a Socialist was itself a daring adventure. He had been imprisoned again and again; exiled from Berlin, from Leipzig, from Prussia and even from Switzerland. And once—in 1848—he had headed an expedition much like that of Sir Roger Casement—invading Germany from Switzerland with a band of volunteers and proclaiming a republic in Baden. He was caught and he would have been condemned to death had a mob not broken into court during his trial and forced an acquittal.

The episode in his career which has best served as a guide to his son during the present war was the stand he took against the German Government during the War of 1870. It was with great difficulty that Bebel managed to persuade him not to vote against the war credits. Even his refraining from voting at all was considered almost treasonable. He was most scornful of the Government's attempt to placate the Social Democrats with promises of reforms "after the war;" and was fond of quoting the verse he had heard during his 13 years of exile in London:

"When the Devil was sick
The Devil a monk would be.
When the Devil was well
The devil a monk was he."

For his stand he suffered insults and violence; his own party threatened to expel him; and after the war he was thrown into a fortress for two years.

Present War Defensive.

His son's position in this war has been strikingly similar. In the party caucus of Aug. 3, 1914, he protested "with a violence hitherto unknown in our deliberations" against the proposal that the Social-Democrats should support the war credits. Although he was defeated, he left the Reichstag hall the following day rather than vote with his party against his convictions. On the second of the following December, he ostentatiously remained seated when the other Social-Democrats voted for the second war loan, and came out openly against it. Although this was a break with that tradition of his party which requires that the party vote in the Reichstag shall be unanimous, it was in accordance with another Social-Democratic tradition. During the War of 1870 Marx and other Socialist leaders had agreed that the Social-Democratic party can judge when a war in which their country is engaged ceases to be defensive and becomes a war of conquest. And they agreed that the war against France had reached that turning point after the victory of Sedan.

Liebknecht does not admit that the present war was, even at its inception, a defensive war on the part of Germany. But he seemed to feel that other Social-Democrats who thought differently should have had their eyes opened by the events that happened before December, 1914. And he circulated, in defense of his breach of party discipline, a short written statement of which the sentence, "This is not a defensive war," was the kernel. This did not save him from a vote of censure from hte Socialist Reichstag group, passed by a majority of 82 to 15. But when the fourth war loan had to be voted on a year later, those who had opposed the vote of censure had also become bold enough to join him in opposing the war credit.

LIEBKNECHT'S attitude in the Prussian Diet toward those reforms in the Prussian electoral law which the Government has promised to institute "after the war" is also reminiscent of his father's position. He refuses to take these promises seriously, as Socialist leaders like Scheidemann and Sudekum do; and points out, as proof that the "bourgeois parties" will never willingly let such reforms through, the opposition of reactionaries like Heydebrandt.

He is not personally popular in his party. This is due less to his extreme views than to his lack of personal magnetism. I have heard a Social-Democrat whose opinions are so revolutionary that he quotes Malatesta or Ferrer, rather, than Marx or Bebel, speak disparagingly of Liebknecht.

No one questions his sincerity, not even the most reactionary chauvinist. But in the German mind it is folly to be sincere when your opponent is not—criminal folly. Whenever Liebknecht makes one of those famous interruptions of his in the Reichstag, the attitude of the other members is one of extreme irritation tempered by a sense of complete impotence. Everyone knows that what Liebknecht says is true. But everyone is equally sure that it will give a "false impression" to the world.

"What will the 'Ausland' say about this?" is the whisper that runs along the press gallery.

"The fellow should be thrown into the Rhine," mutters someone in the center of the house.

But there are very few who seriously advocate extreme measures. In fact, a German once said to me that it would be worth his Government's while to set aside a special bodyguard to see that nothing happens to Liebknecht, since a suspicion that there had been an effort to get rid of him might lead to a popular uprising.

Many Germans try to discount his importance by ascribing his whole agitation to a desire to play a big part in the eyes of the outer world. But there is, in reality, very little vanity in Karl Liebknecht. Other countries' appreciation of him means a great deal to him. He would probably have gone to pieces without it—he has been so bitterly attacked, so completely ostracized, in his own country. He lacks self-esteem in the ordinary sense. That is part of the reason for his lack of a public "presence," and for something a little shrill and almost mystical about his way of speaking. As he stands there in his faded uniform, impressing upon a disapproving audience every word he says, with an awkward nod of his head and a shake of his forefinger, you feel that there is only one thing about himself that he is vain about—his convictions. It is not that he is proud of his convictions because they are his. He is proud of himself because he stands by the convictions that so many others have deserted.

"Many Socialists blame our principles for our present failure," he has said, in a peace message to the world. It is not our principles that have failed, but the representatives of these principles."

But the commonest charge against him, the instinctive reaction of the average German to any mention of his name, is: "The man is crazy!"

"On the contrary," I once replied, "he is the most consistent man in Germany.'

"That's just it," came the retort, "consistent to the point of insanity."

Hates War and Capitalism.

There is just enough truth in that description to make it libelous. There is something about Karl Liebknecht that reminds you of Chesterton's description of an anarchist as a timid little man with glasses, who never dares open his mouth without quoting from some "authority." There is a good deal of pedantry about Karl Liebknecht. There is no doubt that he hates war and capitalism. Nor that he loves humanity and the proletariat. But there are many who are convinced that he loves his theories about humanity and the proletariat still more. He is a lawyer by profession.

He has been in America. On the day I went to see him, he asked me many questions about our attitude toward the war. The Berlin papers that very morning had been full of the bitterest attacks on him that had appeared for more than a year. So I could not help admiring the way he sat back and listened, in complete self-forgetfulness, to a description of something in no way connected with his own problems.

But his interests quickly narrowed, from American to American Socialism, and from the spirit of American Socialism to its technique. He was particularly interested in knowing exactly how American Socialists find out what business men control the country. My explanation—that comparative studies of the lists of officers and trustees of different big corporations sometimes disclose important secrets—was not detailed enough for him.

"But have you got a book exactly like this?" he asked, and ran into the next room, bringing back a sort of almanac in which all the important information about those in control of German corporations is gathered.

In another man, this interest in the mere detail of economic and political exposure might have seemed petty. But there was a certain glamor about that volume of names and statistics, when one realized that it had undoubtedly helped provide the basis for Liebknecht's famous Krupp revelations of 1913.

He has now broken with the traditions of Socialist party solidarity in a hundred different ways, and has even helped circulate in neutral and enemy countries a letter describing those leaders of the German Social-Democrats who stand by their Government as "leaders who have gone mad." But he abides religiously by the party rule forbidding members—particularly those who disagree with the majority—to give newspaper interviews on political subjects. For he means to be loyal to the Social Democracy. And he is convinced that the Social-Democracy stands with him. What matter to him if a majority of the party group passes a vote of censure against him? To him they are not the Social-Democracy but merely those who "follow the call of the war trumpet like the befooled children of the rat-catcher of Hamelin." But the Social-Democracy, the proletariat itself, must be with him. For has he not made its cause his cause, and sacrificed everything for its sake?

It is this conviction that has given him the strength to stand defiant and almost alone, in spite of the scorn and the rage of an entire nation, on the ground he chose nearly two years ago.

SUMMER RESORTS SUMMER RESORTS SUMMER RESORTS SUMMER RESORTS

CHICAGO—THE CITY SUMMER RESORT

HYDE PARK HOTEL
Fire-Proof
Overlooking Lake Michigan
Hyde Park Boulevard and Lake Avenue
Phone Hyde Park 530



HOSTESS EVERY SEASON TO THRONGS OF SUMMER VISITORS

HOTEL DEL PRADO
400 Rooms with Bath
Midway Blvd., Jackson Park and Lake Michigan
Phone Hyde Park 2410



THE WINDERMERE
Faces Jackson Park
56th Street and Cornell Avenue
Phone Blackstone 100



CHICAGO BEACH HOTEL
Finest Hotel on Great Lakes
On the Lake Shore
Phone Hyde Park 4800



What attracts these summer visitors is a big, impressive city with its myriad interests, so situated on the shores of Lake Michigan that its summer climate is one of the most delightful in the world.

Refreshing lake breezes so temper summer heat that few days are uncomfortable. These breezes put vigor in the atmosphere, giving an additional zest to sight-seeing and summer recreations.

This same blue lake gives Chicago all the attractions of a seaside city. Bathing beaches (public and private), 25-mile shore line, beaches where hundreds of thousands of bathers disport themselves every pleasant day, while the waters are dotted with white sails, energetic launches and jaunty canoes.

Most of this lake shore is paralleled by spacious boulevards, so that these aquatic activities combine with throngs of promenaders and a procession of automobiles in one inspiring, summer-long carnival.

Most of Chicago's theatres are open all summer, offering the choice of the leading theatrical attractions. Summer amusement parks provide a world of interest in themselves. There is splendid golf and tennis, both in the beautiful parks and at country clubs.

Endless miles of boulevards, extending through parks and residence sections, make a motoring paradise. These connect with excellent roads which permit long country tours.

Four famous Chicago hotels, illustrated in this advertisement, make a specialty of entertaining summer visitors. Each offers unsurpassed accommodations; delightful social life; each is located in Chicago's celebrated South Side Hotel Center, in the city's most exclusive residence district; near neighbors to the lake and south side parks; only 12 minutes from the loop, by fast Illinois Central express train service.

Address the Illinois Central Agent whose name is given below for information and reservations.

Chicago Is Best Reached by the Efficient Service of the

ILLINOIS CENTRAL

from New Orleans, Jacksonville, Birmingham, Memphis, St. Louis and Other Southern Gateways

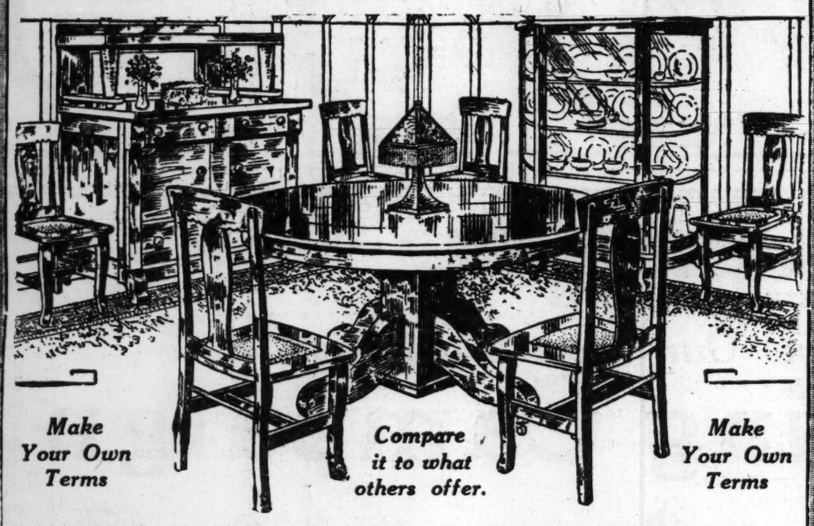
Excursion tickets to Chicago and points beyond in the North, East and West, and specific information as to train schedules can be obtained from agents of the Illinois Central and connecting lines. Send to the undersigned for a free copy of the beautiful illustrated booklet entitled, "Chicago for the Tourist," issued by the Illinois Central Railroad Company to supplement the above meager suggestions as to why Chicago is more than worth a visit during the summer months.

City Ticket Office, 324 N. Broadway, F. D. Miller, D. P. A. Telephones, Olive 2032, Central 84
All Trains Stop at Chicago South Side Through Stations



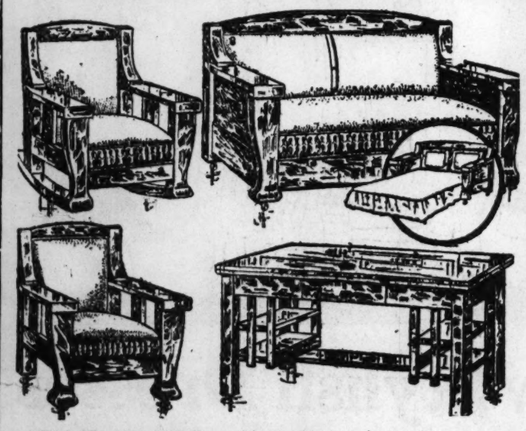
$75 DINING ROOM OUTFIT

We are getting a tremendous reputation for astounding values in useful furniture, and this offer today is one of the best we have ever been able to make. Think of it, nine dining-room pieces of surpassing durability and design.. $49.75



Make Your Own Terms *Compare it to what others offer.* *Make Your Own Terms*

4-Piece Davenette Suite, $38.75



A room full of furniture, consisting of Davenette, Chair, Rocker and Library Table, all made of well-seasoned material and substantially constructed. It will make a cool, comfortable living room for the approaching hot weather. Can be had in any finish. While they last—

$38.75

$18 Refrigerator $12.75

Removable compartments, white enameled and absolutely sanitary.



EASY TERMS

$16.75 Gas Range $11.75

4 large burners and simmerer; nice large oven and full nickel trimmed, for $11.75



CASH OR CREDIT

Start Housekeeping Now. Don't Put It Off Any Longer.

Franklin FURNITURE CO.
S. E. Cor. 11th and Franklin Av.

3-Room Outfit, $98.75. Cash or Credit

Lake Winnipesaukee and Lake Sunapee

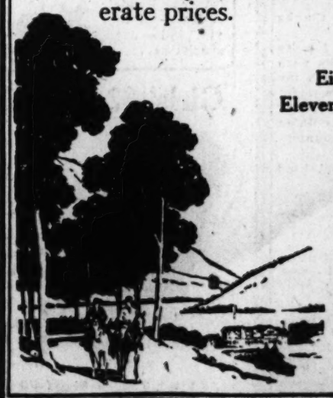
IN NEW HAMPSHIRE

At the foot of the White Mountains.
A vacation region without a rival in the endless variety of its summer pleasures.

Mountains, Woods, Lakes

Wonderful scenery, magical air. Every summer sport and recreation on land and water.

Summer friendships worth making. Best of social life. Splendid hotels, boarding houses, camps, at moderate prices.



Through express train service
Eight hours from New York to Sunapee
Eleven hours from New York to Winnipesaukee

Send for booklets
"Lake Winnipesaukee" and "Lake Sunapee"

Vacation Bureau
171 Broadway, Room 282, New York

New York, New Haven & Hartford R.R.
Boston & Maine R.R.

Warm Sulphur Springs
BATH COUNTY, VIRGINIA
This famous resort with the most delightful bath in America is now open for guests. Write for rates and information. Mrs. John L. Eubank, Warm Springs, Va.

SUMMER RESIDENCE ON **CAPE COD**
For sale or To Let—Retired summer residence of 7 large rooms and bathroom; detached servants' quarters; stable and about 40 acres of land, in little village near
SOUTH SHORE OF CAPE COD
Boathouse on bay about half-mile away. For particulars apply to F. O. Box [illegible] New Bedford, Mass.

HOTELS.

New York City Leading Hotels
LOCATION AND RATES.

HOTEL CHELSEA
WEST 23D ST., AT 7TH AV.
600 rooms. 400 baths. $1 to $5 per day.

HOTEL FLANDERS
526 WEST 47TH ST., NEAR BROADWAY.
Rooms with private bath, $2 up.

HERMITAGE HOTEL
7TH AV., BROADWAY AND 42D ST.
Rates $1.50 per day and up.

SCHOOLS AND COLLEGES.

MARY INSTITUTE
(Washington University)
A strictly graded school for girls from 6 to 18 years of age. Courses modern, with thorough training in all branches of school work. College preparation a specialty. Exceptional opportunities for the study of Art, Domestic Science and Expression. Examinations for admission will be held in the school building, Lake and Waterman avs., on Saturday, May 27, at 9 o'clock.
E. H. SEARS, Principal.

Very Effective Method for Banishing Hairs
(Modes of Today)
At very little cost any woman can rid her face of hairy growths, if she will use the delatone treatment. This is made by mixing some water with a little powdered delatone. This paste is spread upon the hairy surface for 2 or 3 minutes, then rubbed off and the skin washed, when every trace of hair will have vanished. No harm results from this treatment, but care should be used to buy real delatone.—ADV.

The Post-Dispatch printed 13,944 Miscellaneous Wants last year, 5959 more than the Globe-Democrat and Republic COMBINED.

Republicans Can Win Only With T. R., Hart Says

Continued From Page One.

old stand-pat management, was for one term dropped out of the House which his policy had brought to a preliminary revolt. The rank and file of the Republican party has taken its lesson to heart; and all over the Union overtures have been made to Progressives to return to the fold.

Stand-Patters' Day Ended.

Nevertheless, the stand-pat leaders have been Pharaohs who harden their proud hearts. Nobody accuses Joseph H. Gallinger or William R. Crane or William Barnes or Boise Penrose or Joseph H. Crane or Charles W. Fairbanks of absorbing any more Progressism than they can possibly help. If these men continue to control their party they will do just what they did before—wreck it by insisting upon a machine-made party policy and a system of privileges in and out of Congress.

Let there be no mistake on this point. The Progressives almost to a man, are willing to resume the name of Republicans, to share in the Republican joys and sorrows and to vote for Republican candidates who represent their principles; but they will not swallow the men who directed the Chicago convention of 1912 contrary to the interests of the party and the real desires of a majority of the Republican delegates. If their votes are needed and wanted, they must have a candidate in whom they have confidence and a liberal platform.

With this political line-up, the country is approaching the nominations of 1916. It is a critical time; for the man who will be put into the White House will have to steer the ship of state through the most critical conditions since the Civil War. In the preliminaries of this struggle the Democrats have an easy time, for they see only three candidates from whom to choose—Woodrow Wilson of Princeton, ex-Gov. Wilson of New Jersey and President Wilson.

A familiar name is lacking in this list. Where is Bryan? The boys of Marblehead, Mass., for many years had a bad reputation for stoning strangers. A man who came to the town, arriving one Sunday, expressed to the hotel keeper his surprise that there seemed to be no rowdy boys about. He thought they must have reformed. "You don't know our boys," was the answer.

"They're just down to the point stonin' a funeral. They'll be here pretty soon."

What About Bryan?

Will Bryan be here pretty soon? Or is it going to be a single-track nomination and a single-track campaign? Let the Democratic railroad managers remember that collisions sometimes happen on single tracks.

Next come the Republican candidates, who are divided into three groups: the "field" of weak candidates; two possibilities (Root and Hughes) and one Roosevelt. The first group is made up of 10 statesmen who are at present in the position of a equal of would-be football players whom the coaches curse because none of them seems better nor worse than another. The units in this aggregation all come from a "favorite son belt" extending from Massachusetts westward. They are Weeks and McCall of Massachusetts, Whitman of New York, Burton of Ohio, Fairbanks of Indiana, Ford of Michigan, Sherman of Illinois, La Follette of Wisconsin, Cummins of Iowa and Borah of Idaho.

Why not nominate one of these men? They are respectable citizens who always vote, pay their club dues and go to church on Sundays. Their names might be put into a bag by the Chicago convention, one to be drawn out at random by the president of that body. If sobriety, honesty, good intentions and unblemished reputations are the only qualifications for the head of the nation, they are all equally fit. Is that all that the country wants? Taft was not thought good enough to be elected in 1912, but he is an abler and stronger man than any one of the 10. Why not elect a real President next November? Why not elect Roosevelt?

The Progressives could make just as good a list of mediocrites if they saw fit; but they want their candidate to have some chance of election. Which of those 10 men has the greatest chance, in view of the fact that the Progressives will not support them? Outsiders have accused the Progressives of intending to use their convention as a sandbag to compel the Republicans to accept Roosevelt. That leaves out of account the fact that with the Progressives it is not a question simply of men or of a man. They are determined that the Republican party shall not turn its back upon the principles of advance and progress a second time. What they want is results. They want to see those things done that they believe ought to be done. To that end they do not insist on Roosevelt, but do insist on a man of the Roosevelt type—big, strong and famed. To be sure they have several good men in reserve of whom Hiram Johnson of California is the most widely known. If the Republican leaders say: "We won't permit you to have Roosevelt, but we will take some other high-class Progressive," it will be time enough then to raise the question of second choice.

Why Not Roosevelt?

"Oh, but you can't have Roosevelt. He's a bad, dangerous, impossible man." Who says so? Most of the old-line Republican bosses. Crane says so. Barnes says so. Gallinger says so. The best known and best beloved man in the United States is put on trial by these people, as though he were in a police court. Under that ordeal he behaves with the same indomitable straightforwardness that he showed in the courtrooms of Michigan and of Syracuse. Well, go on; what are the principal charges against the defendant?

1. "Roosevelt is ambitious. He wants to be President." Of course, the 10 inconsequents are not ambitious! They don't want to be President! They only want an opportunity of serving their country, and they are likely to have 10 different opportunities, not one of them presidential. Only one possible candidate is so unambitious that he lets concealment like a worm in the bud prey on his damask cheek.

2. "Roosevelt is unreliable. A snake in the grass, a hypocrite who conceals his real designs and hopes, a schemer." It he? That woold not pass as a bad joke in vaudeville. Roosevelt's successful theory of politics is to take the whole country into his confidence. When he was President nobody could cajole him into a secret promise. He played the game with his cards on the table, and some people who practiced a different method felt sure that he must have a pair of kings up his sleeve, just as they did.

Does a double-crosser throw down the gauntlet to powerful interests who may influence the next election? Has Sherman ever antagonized great corporations: Has Burton sacrificed the few thousand "hyphenated Americans" who, in a contest with their native country, would turn against the land of their adoption? Neither of those forces terrifies Roosevelt, who scatters abroad his opinions like shrapnel, caring not what disloyal element is hit. As he puts it: "I do not have to improvise my convictions on either Americanism of preparedness."

Denies Roosevelt Is a Radical.

4. "Roosevelt is a fearful radical who would ruin the country by new-fangled ideas." A radical he is, because all statesmen who appeal to the American people nowadays are radical. Bryan, who was three times the candidate of the Democratic party—was he precisely a conservative? President Wilson has proposed the most radical measures ever brought to the notice of Congress by a chief magistrate. The little ten are all radical—that is, just radical enough to fish for Progressive votes. If Roosevelt is over-radical, every Congress since 1887 has been radical and has, therefore, put into legislation most of the principles which he has advocated, so far as they could be carried out by the Federal Government.

Roosevelt has been specially abused for the "radicalism" of his suggestion of the recall of judicial decisions. That has ceased to be an issue, and why? In good measure because the American people have speeded up their machinery for constitutional amendments. The most notorious case of the recall of judicial decisions is the adoption of the Sixteenth Amendment, which obliterated the principle of the Pollock decision of 1895. In that famous opinion the Supreme Court, by the infallible mouth of five Judges, held that a general income tax could not be laid by Congress. The people (including the other four of the Supreme Court Justices) willed otherwise, and swept the fiat of the Supreme Court into the dust

Continued on Next Page.

How We Can Increase Our Weight

THIN people, particularly those who are ten pounds or more under normal weight, and who would like to put on some good healthy stay there flesh will be glad to know that such a result is often made possible by merely enabling the system to extract and assimilate a greater proportion of the flesh and fatmaking elements in our daily meals.

It is said that while thin people eat enough the greater portion of the fleshmaking nourishment of their food goes right through their bodies as waste because their assimilative organs are defective and cannot absorb them.

To correct such a defect and to get 100 per cent strength and flesh-making efficiency from your food try taking a little Sargol with meals for a few weeks.

Sargol does not of itself make fat but aims to stop food waste and to make your food make fat by making it easier for your assimilative organs to accept the fat and flesh-making nourishment it contains.

That this principle is correct would seem proved by the many remarkable weight increases being reported by those who tried it. "I have increased 18 lbs. in less than a month" says one man from Colorado. A St. Louis lady writes "Gained 16 pounds and still gaining. And there are many more.

The Sargol tablets are small, easily swallowed, produce no disagreeable effects, contain no habit-forming drugs, are harmless and not at all expensive as compared with results said to be obtained.

NOTE—Sargol, referred to above is well known as a flesh builder to Wolff-Wilson Drug Co., Johnson-Enderle-Pauley's 7 stores, Weipert Drug Co., Judge & Dolph's 3 stores, as well as many other of the leading local druggists who furthermore sell it on the positive guarantee, as found in each large package of satisfactory weight increase or money back. In view of this liberal offer and the harmless nature of the remedy, it would seem that all who desire increased weight should be glad to give this method a trial.—ADV.

A GIRL I SAW

DO YOU know
WHAT I saw today?
A GIRL with the most
BEAUTIFUL HAIR imaginable.
I MADE up my mind
RIGHT THEN to find out
WHERE SHE got it,
SO I asked her.
SHE WAS just as nice
ABOUT IT as could be.
WHAT DO you think she said;
"USE NEWBRO'S HERPICIDE."
THEN SHE went on
TO TELL me
HER HAIR used to be
DULL, BRITTLE and lifeless.
FINALLY DANDRUFF began
TO ACCUMULATE.
HER HAIR came out.
HER SCALP itched
AND WAS hot and feverish.
SHE TRIED everything.
NOTHING DID much good,
SHE COULD see
AN IMPROVEMENT with
THE FIRST application
OF HERPICIDE.
THE DANDRUFF disappeared.
HER HAIR ceased falling out.
THE ITCHING stopped.
SHE WAS delighted
AND SAYS
"NEWBRO'S HERPICIDE
IS THE finest thing
THERE IS to make
THE HAIR soft and fluffy
AND INCREASE its beauty."
I DIDN'T like it
WHEN SHE told me
HER HAIR used to
LOOK JUST like mine.
I DIDN'T know my
HAIR LOOKED so
UNTIL SHE told me.
ANYWAY I am going
TO TRY Newbro's Herpicide.
IT IS sold everywhere
AND GUARANTEED.
YOU CAN get
A SMALL sample bottle
BY SENDING ten cents
TO THE Herpicide Company
DEPT. 138-B, Detroit, Michigan.
THEY ALSO send you
A BOOK about the hair
MY! I am glad
I MET that girl today.
—ADVERTISEMENT

DANDRUFF AND ITCHING SCALP



REQUIRE CUTICURA SOAP AND OINTMENT

To prevent loss of hair. Treatment: On retiring touch spots of dandruff and itching with Cuticura Ointment. Next morning shampoo with Cuticura Soap and hot water. Nothing better, surer or more economical at any price.

Sample Each Free by Mail

With 32-p. book on the skin. Address post-card: "Cuticura, Dept. 26G, Boston." Sold everywhere.



Majestic Crags

Noble peaks greet your eye from the stone pillared verandah of the luxurious Canadian Pacific hotel at Banff in the lap of the

Canadian Pacific Rockies

Social life, good table, good service, every comfort at moderate cost are to be had here.

Reached only by the world's greatest transportation system, the Canadian Pacific Railway, which maintains hotels at Banff, Lake Louise, Field, Glacier, Balfour.

Everything Canadian Pacific Standard—None Better

For further information call, phone or write for Tour No. L-26.

E. L. SHEEHAN, G. A. P. D.
Canadian Pacific Railway Company
725 Olive St.
St. Louis, Mo.



LUMBAGO, RHEUMATISM

RADWAY'S READY RELIEF USED AS A

LINIMENT

"STOPS PAIN" INSTANTLY (Rub It On / Rub It In) *It Does Not Blister*

Nothing known relieves the pain from Sore Back, Neuralgia, Grip, Colds so effectively or quickly as

Radway's Ready Relief

25c 50c All Druggists

Rub It On / Rub It In } STOPS PAIN INSTANTLY

More Than Twice as Many Automobile Wants

Were printed in the Post-Dispatch last Sunday than were carried by the nearest competitor and 227 more than appeared in the TWO other St. Louis Sunday newspapers COMBINED!

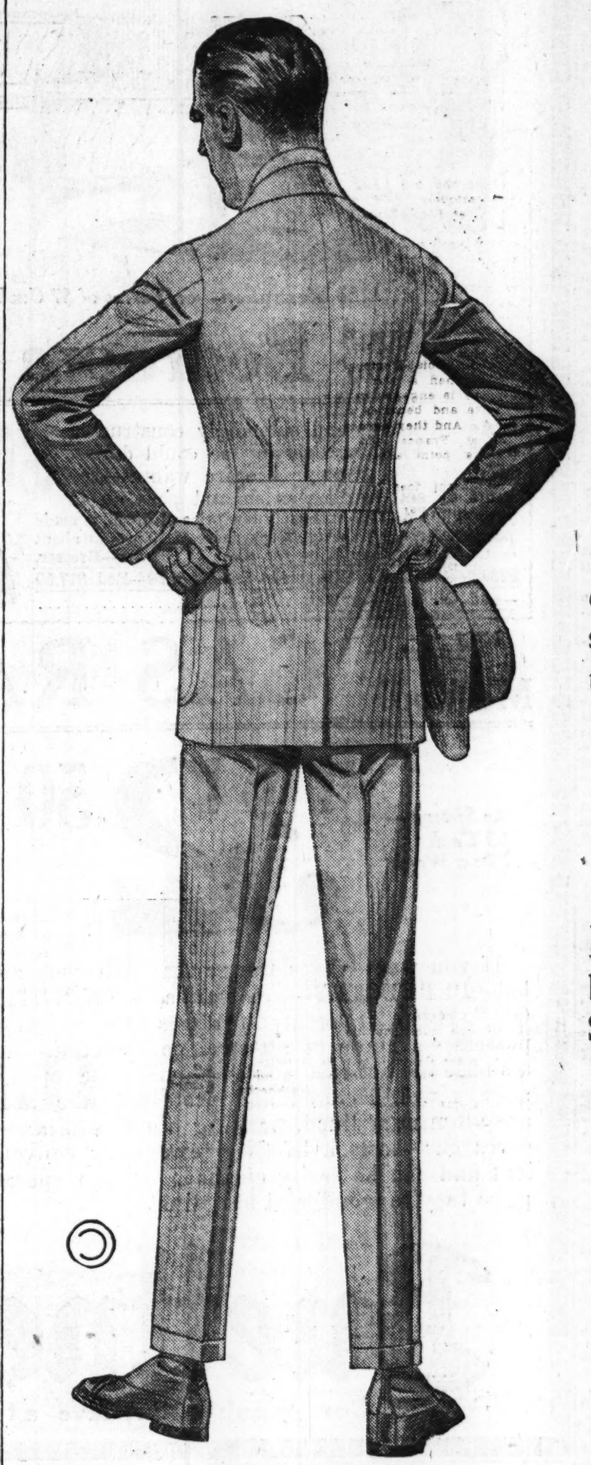
The Figures:

POST-DISPATCH	483
The TWO Others COMBINED	256

Sunday Circulation always more than 375,000.

THIS NURSE KNOWS.

"Of all the medicine ever used I freely say that for superior merit there is none so good as Blackburn's CascaRoyal-Pills for constipation, coated tongue, bad blood, stomach, liver and bowel disorders."—Mrs. C. C. Ackerman, Council Bluffs, Iowa. Sold by all drug stores. 10c and 25c—ADVERTISEMENT.



Special Values in "Feature" Suits $15

NO man who wants to spend $15 for a Suit can afford to overlook this opportunity. These "Feature" Suits are absolutely the very best value for the money in the city.

The latest styles and patterns are prominent in this assortment, among which is the popular "Pinch-back" for young men.

Regardless of what your build may be, you can be fitted in one of these "Feature" Suits whether you are stout, slim or short.

We guarantee these Suits to give more than the ordinary service expected out of any others at the same price.

$15 "Feature" Suits $15

Money Cheerfully Refunded

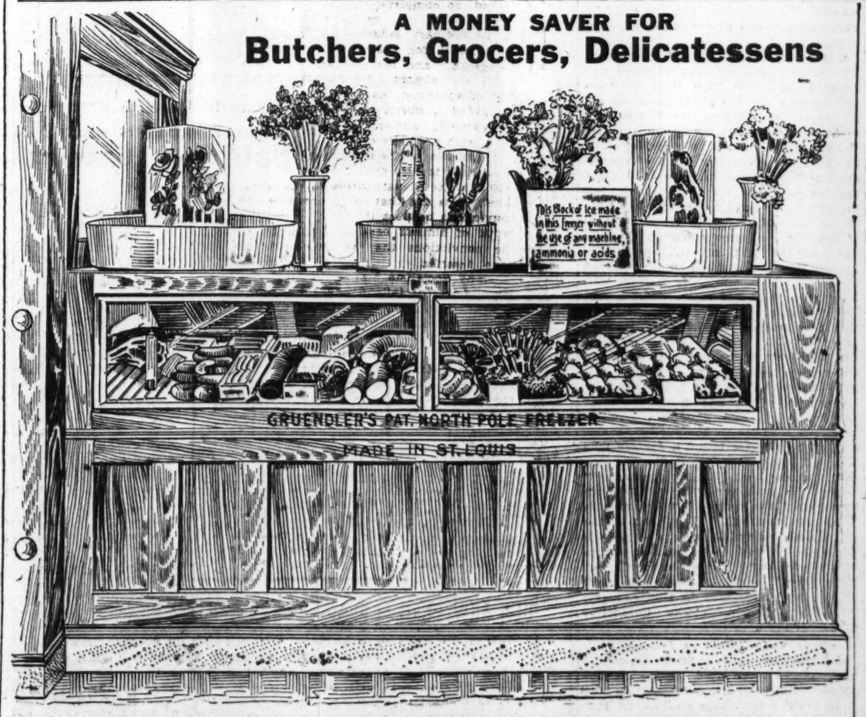
Wolff's

Washington Avenue at Broadway

Perfect Satisfaction Guaranteed

A MONEY SAVER FOR

Butchers, Grocers, Delicatessens



GRUENDLER COMBINATION COOLER AND DISPLAY COUNTER FREEZER

Combining a 5x7-foot Refrigerator Box and 9-foot Glass-enclosed Display Counter—both kept cold from the same ice. Saves ice by special waste water arrangement that practically uses same ice three times over. Using display case for selling goods, large cooler can be kept closed for storage—no frequent opening of the door, thus

Solving Your Problems of SAVING ICE and Keeping Provisions

The construction complies with the Pure Food and Sanitary Laws of the United States.

Write for Circular or Call and See This Refrigerator at

G. J. GRUENDLER MFG. CO., 1009 N. BROADWAY, ST. LOUIS, MO.



The DOCTOR'S ADVICE

By Dr. Lewis Baker

The questions answered below are general in character, the symptoms or diseases are given and the answers will apply in any case of similar nature.

Those wishing further advice, free, may address Dr. Lewis Baker, College Bldg., College-Ellwood Sts., Dayton, O., enclosing self-addressed stamped envelope for reply. Full name and address must be given, but only initials or fictitious name will be used in my answers. The prescriptions can be filled at any well-stocked drug store. Any druggist can order of wholesaler.

Miss O. M. asks: "I have pimples, oily skin and suffer from constipation, headache, and never feel strong and well. Please prescribe for me."

Answer: You should overcome constipation and cleanse the system of accumulated poisons by taking three-grain sulnerb tablets (not sulphur) for several weeks or more. These tablets are very beneficial, especially in hot weather, as they have a tendency to cool the blood and improve its quality.

* * *

"Poorly" writes: "Being past middle age and observing that my nervous system is in bad shape, I write for a prescription. I do not gain strength from my food, am weak, listless, forgetful, sleepless at times, tired and unable to act the part of a strong man of health, such as I was at one time."

Answer: Get from a well-stocked pharmacy a sealed tube of three-grain cadomene tablets, which are especially made for those needing a strong, harmless, rejuvenating tonic. Astonishing and pleasing results follow and life and hope are renewed.

* * *

"A Fat Woman" asks: "Would you please prescribe a safe reducing remedy for too much fat?"

Answer: At this season many fat people suffer greatly as you do, and to all I recommend that they reduce with five-grain arbolone tablets, the most successful and convenient prescription I know of. Druggists supply in sealed tubes, with full directions.

* * *

"Edna" writes: "I suffer with rheumatism all the time, and I shall be very glad if you can tell me something to relieve me."

Answer: I can give you a prescription which will not only relieve, but should obliterate your rheumatism. This is my favorite remedy, and from the number of letters received from people who have used it proves its value in rheumatism. The following is made by mixing well, taking a teaspoonful at meal times and again before retiring: Comp. essence cardiol, 1 oz.; comp. fluid balmwort, 1 oz.; syrup sarsaparilla comp., 6 ozs.; iodide of potassium, 2 drams; wine of colchicum, one-half ounce; sodium salicylate, 4 drams.

* * *

Miss C. W. R. asks: "I have tried for two years to diet so as to increase my weight and improve the quality of my blood, but in vain. Please prescribe for me?"

Answer: Thin, scrawny, bloodless people need assistance in absorbing nutrition from the food eaten, and for this particular purpose I always prescribe three-grain hypo-nuclane tablets, a most effective preparation if regularly and persistently used, as it seems to increase the red and white corpuscles of the blood, thus affording health, strength and increased weight.

* * *

M. J. B. asks: "My hair is too oily and my scalp itches with dandruff, and of late it is combing out too much. What is a good treatment?"

Answer: Obtain plain yellow mineol from your druggist in 4-oz. jars and apply as per directions. This cleans, purifies, cools and invigorates the hair and scalp, thus stopping the death of the hair. Dandruff and itching are at once relieved. Men and women all over the country now use it regularly.

* * *

"Essex" writes: "What should I do to relieve a severe case of kidney and bladder disease? Have fever, chills, pains like rheumatism and soreness in region of the bladder."

Answer: For such symptoms as you describe I prescribe my favorite formula under the name of balmwort tablets. This is a splendidly efficacious remedy for such abnormal conditions. Begin their use as per directions on each sealed tube.—ADVERTISEMENT.

The Sunday Post-Dispatch has over ONE-HALF MILLION more readers than any other newspaper west of the Mississippi.
"First in Everything."

Continued From Preceding Page.

heap. Decisions against the constitutionality of laws are recalled by the score every year, only it takes the long, involved, clumsy method of amending state constitutions, whereas Roosevelt's proposition would have made the final decision possible within a few months.

4. "Roosevelt is not a Republican and cannot possibly be nominated by a Republican convention." Roosevelt was a Republican from his first entry into public life in 1882 to the Republican convention of 1912, where, as the result of the later election showed, he was backed by a strong majority of the Republicans. Neither Roosevelt nor his friends ever had any purpose contrary to the vital principles of the Republican party and Republican government. As a Republican candidate in 1904, he received the unsurpassed majority of 1,734,000, and the unsurpassed plurality of 2,544,000. He has no animosities against real Republicans who have at heart the fundamental principles of free government. He has never believed that the rank and file of the Republican party and the greater number of its leaders are wanting in public spirit. He hated the great Republican bosses like the the devil and they have cheerfully put up their side of the stakes in that disapprobation concontest.

5. "Roosevelt is a thrid-termer who wants to break the traditions of Jefferson and Grant." Considering that Jefferson put himself on record as willing to accept a third nomination in case it were necessary in order to beat the Federalists, and that Grant would have accepted a third term, it would seem that ambition is not necessarily a crime. This is the only Democratic country in the world in which a man's good public service is considered a reason why he should not be allowed to give more of the same. The truth is that the third term argument has totally lost whatever small weight it once had in the minds of the American people. They feel able to protect themselves against a perpetual President. They smashed Taft in 1912 for too much presidency, and are now getting ready to smash Wilson in 1916.

6. "Roosevelt is a centralizer who believes in taking on himself the functions of Congress." That sounds well from men like Penrose. The American people are beginning to understand that what they want in government is the concentration of responsibility, not in bosses, but in officials, so that the people may know who does what.

Who have been the greatest Presidents? Washington, Jefferson, Jackson, Lincoln, Cleveland, McKinley, Roosevelt. Every one of these men made himself a center of suggestion and influence in Congress in behalf of the people at large. Even Taft and Wilson, by the force of circumstances, have been compelled to make clear to the members of the two houses that there must be either intelligent leadership or party ruin. By intelligent leadership, Gov. Roosevelt secured the first New York corporation tax. By persistent influence President Roosevelt secured much-needed legislation on railroads and trusts. The purpose of our Government is not to carry out the Joe Cannon principle of preventing things being done, but to do them.

7. "Roosevelt is a man on horseback who will make himself a second Emperor Napoleon III if he has the opportunity." That charge seems too preposterous to notice. Imagine Theodore Roosevelt, with his open speech, his quick utterance, his easy access, functioning as the chief conspirator in the downfall of the American republic. Why, when the would-be Emperor is riding recklessly at the head of his squadron of armed motor cars, he will see somebody who taught him to shoot when he was a boy, or an old crony in the New York Police Department, or one of the Rough Riders, and while he gets off to shake hands and say "De-e-lighted" the whole conspiracy will tip over and the apples be scattered. Please excuse Theodore from being a despot. It is not in his line.

Nearly all the objections to Roosevelt come down to two heads: (a) That he is powerful, strong, vigorous, able, determined; in a word, a big man. (b) That being so big and powerful, he will take his own road and not that pointed out for him by party leaders. In fact, those are precisely the two great reasons why he ought to be President again.

"He Believes in His Kind."

1. Roosevelt is a true American, with the qualities of all the sections—Southern frankness and outspokenness, Eastern tradition, Western largeness and breeziness. He is not only an American, he likes Americans by the thousands and tens of thousands. He believes in his kind. He trusts men and women. He represents worthily the fullness and life and power of his countrymen.

2. Roosevelt is a trained statesman, who shows such qualities of mind and heart as put him in a class by himself outside all the other men spoken of for the presidency. He has an immense acquaintance with men and has shown great potency in selecting men for public service. His years of experience of the presidency have been twice that of any man since Cleveland. His contact with weighty questions has been thrice that of any man since Lincoln. If this election were a simple, straight issue of the best, ablest, fittest man in the country, who has shown the most American spirit if it were not tangled up with 1912, and primaries, and "uninstructed delegations," Roosevelt would be nominated and elected hands down.

3. Roosevelt is the one man who can completely heal the breach in the Republican party. In the first place, he is the most widely known and the most popular man since Abraham Lincoln. Down in Virginia in the spring of 1912, a Northern visitor found a farmer who was much agitated about the election that was coming. "What's the office?" asked the stranger. "Office, I don't know what the office, but the man is Theodore Roosevelt." What would the Republican party do with a candidate whose name had to be spelled out to school children "S-h-e-r-m-a-n" or "W-e-e-k-s." Nobody needs to spell "Roosevelt" anywhere in this country. "T. R.," "Teddy," "The Colonel"—that's enough.

"Best Vote-Getter in Country."

4. Roosevelt is the best vote-getter that can be nominated by the Republicans. He was a vote-getter in the close New York State election of 1899. He was a vote-getter to the tune of 7,628,000 in 1904. He was a vote-getter in the election of 1912 when, on a new organization and a new issue he received over 4,000,000 votes. As candidate of the Republican and Progressive conventions, he would round up those 4,000,000 and odd voters and also a large proportion of the 3,500,000 former Taft supporters; and he is the only candidate who could attract any votes from the Democratic or minor parties. There's no use minimizing the fact that a vote getter is needed; for Wilson will be a hard man to beat.

5. Roosevelt is the champion of Americanism. He has squarely made the issue that the people of the United States ought to be one folk, infused with one American spirit. Who else of all the so-called Republican candidates has spread his baner to the winds in the same manful fashion? He believes in Americans. He appeals to Americans. He protests against divided allegiance. As he says himself, "The slumbering patriotism of our people must be waked and translated into concrete action."

6. Theodore Roosevelt is a big man, representing big ideas. As President and as presidential candidate he has shown the qualities of the popular leader—a man of convictions and insight. That is why Thomas Edison has recently paid his tribute: "His energy, capacity and past experience in large affairs of state and nation for many years, together with his great patriotism and his intense Americanism and his great knowledge in all lines of human endeavor." A big country needs a big man. Does La Follette or Burton or Whitman come up to that standard?

The present crisis in world affairs also demands a big man, an experienced man, a man of positive reputation abroad. At this moment three immense questions have come upon the people of this country like three big sea rollers.

Continued on Next Page.

$1 GETS AN ELGIN



THINK OF IT—one dollar puts the best watch in the world in your pocket—for your own exclusive use—the rest you pay to us in such easy payments you never miss the money. Prices, $8 to $40.

This extraordinary offer will not last long—you must come quick.

YOU KNOW US We Began in 1850 36 Years Ago

DIAMONDS AND JEWELRY
LADIES' BRACELET WATCHES
Rogers Knives, Forks and Spoons
Silk Umbrellas, Clocks, Etc.
Everything Same Easy Way During This Sale.



F. H. INGALLS CO. 416 N. 7th St. 2d FLOOR

A wise old head on spry young feet



A man is as old as he walks.
There's sprightly youthful walking in

CAT'S PAW CUSHION RUBBER HEELS

An old head is a wise head and insists on Cat's Paw Rubber Heels—
Because the Foster Friction Plug won't let you slip.
No holes to track mud and dirt.
They give freedom and lightness to the body and they grip safely any slippery street, pavement or floor.
They cost no more than the ordinary kind—you can find them at all dealers—50 cents attached—black or tan.
Put youth on your feet. Get a pair today.

THE FOSTER RUBBER CO., 105 Federal Street, - Boston, Mass.
Originators and Patentees of the Foster Friction Plug which prevents slipping.



1866 GOLDEN JUBILEE 1916
HAYNER WHISKEY

GREAT SPECIAL OFFER

To commemorate our 50th Birthday—to celebrate our half-century of unparalleled success—we present the greatest offer in our entire history.

SEND US YOUR ORDER FOR
Four Full Quart Bottles Hayner Private Stock Bottled-in-Bond Whiskey at our regular price of $3.20
AND WE WILL INCLUDE
One Pint Bottle of Hayner Golden Jubilee Whiskey (value 75f) FREE

Express Charges Paid by Us.

Nothing to compare with this offer has ever been known. Hayner Private Stock Bottled-in-Bond Whiskey is the greatest value in America at our regular price of $3.20 for FOUR full quarts, delivered—the only Bottled-in-Bond whiskey of this delightful quality to be had anywhere at the price we name. And now, in honor of our 50th Anniversary, we include, without charge, a full pint bottle of Hayner Golden Jubilee Whiskey—a rare, old whiskey we have been reserving for this occasion, and which would sell regularly for 75f a pint.



With every EIGHT QUART order at $6.40
We will send you ONE FULL QUART bottle of Golden Jubilee Whiskey FREE—9 quarts in all—$7.90 value for only $6.40—express charges paid.

With every TWELVE QUART order at $9.60
We will send you TWO FULL QUART bottles of Golden Jubilee Whiskey FREE—14 quarts in all—$12.60 value for $9.60—express charges paid.

Patrons in Mont., Wyo., Colo., N. Mex. and West thereof—write for prices to your territory.

THE HAYNER DISTILLING CO.—Dept. G-1
Address our nearest office
Dayton, Ohio; St. Louis, Mo.; Boston, Mass.; Washington, D. C.; New Orleans, La.; Toledo, Ohio; Indianapolis, Ind.; Kansas City, Mo.; St. Paul, Minn.; Jacksonville, Fla.
Distillery at Troy, Ohio. ESTABLISHED 1866 Capital $500,000 Full Paid



Like Illustration—on Terms of $7 Cash—$1 a Week

Elegant "Adam" Bedroom Suites

As attractive and splendidly constructed a set of Furniture as anyone could desire. Made of the popular Empire walnut—the kind of set you'll cherish and pass on to your children. Our extremely low price of $78.50 is made possible through a fortunate purchase of 10 sets at about cost. You can buy it by the piece as follows—Dresser, $22.50—Chiffonier, $21—Toilet Table, $17.50—Bed, $17.50—and on easy payments.....

$78.50



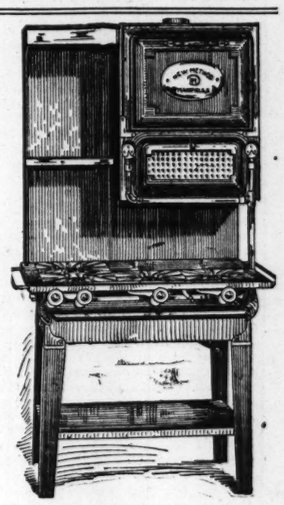
OUR STONE-LINED REFRIGERATORS
at $29.75
Are Remarkable Bargains!
TERMS { $3 CASH, 75c A WEEK

It's an ideal Refrigerator in every way. Its one-piece stone lining makes it easy to clean, sanitary and positively germ-proof. Built like a Thermos bottle on scientific principles, and the snug stone-lining makes a big saving in ice, as there are no seams or corners through which heat can enter to melt the ice. It is splendidly constructed and absolutely guaranteed by the makers and ourselves to give satisfaction in every particular.

"New Method" GAS RANGES

As Shown— $3 Cash 75c a Week

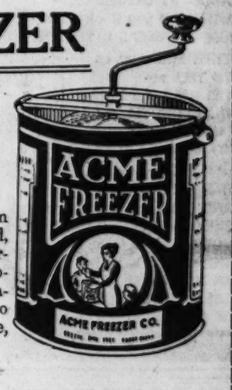
$32.50



If you want a Gas Range that will cook and bake PERFECTLY—you want a "NEW METHOD." It has 25 patented features no other range possesses. Made of all-steel construction—not a single inch of cast iron employed—the tops are always well covered and protected—the walls are aluminum lined, making them sanitary—saves gas—lasts a lifetime—extremely convenient and can be easily cleaned. At our special price they're wonderful bargains!

Special! Ice Cream FREEZER

65c



Splendid "Acme" Ice Cream Freezer (as illustrated)—rapid, economical and simple to operate—made of heavy tin—absolutely sanitary—two-quart capacity. We've a limited number to sell at this extremely low price, so come early!
(No Phone Orders)

Buettner's
N. E. Cor. Washington Ave. at Eighth St.

The Buettner Protective Home Furnishing Club Plan Provides That if a Member Dies ALL Payments Owing on Goods Cease, and the Balance Is Canceled
We Give and Redeem the Valuable ARROW STAMPS

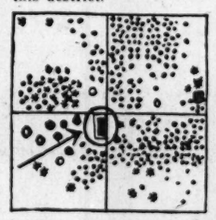
$12,000,000 A MONTH FROM OKLAHOMA OIL FIELDS



SMALL INVESTORS MAKE FORTUNES
Do You Want a Share in These Rich Fields?
OUR PROPERTY IS SITUATED IN THE
Famous Bald Hill District

We will develop this property for oil. You can secure an interest in the land and share in all wells to be drilled by our company on investing as little as $15 on easy payments. Your interest in land may prove to be worth thousands—to say nothing of any profits you may get from oil. Our co-operative plan offers small investors wonderful opportunity. Others have made fabulous profits—why not you? Oil is worth $1.55 per barrel—some wells produce many thousand barrels daily.

The map below shows the location of our property in the Bald Hill district. The dots represent oil wells in this district.



READ THIS
TWELVE MEN MAKE FORTUNE IN OIL DEAL

Ardmore, Okla., Oct. 11.—Two years ago 12 men, Ardmore citizens, with the exception of Jno. Ringling, a millionaire showman, organized the Coline Oil Company. They invested $175 each. They have now sold out to the Santa Fe railway Company for $1,000,000. This gives each stockholder $83,333. — Times-Herald.

OUR NEW PLAN Is Endorsed by Bankers and Business Men

Producing oil wells on all sides. Will develop on co-operative plan. Opportunity to join with successful oil men who have drilled eight wells and struck oil every time. Small investors get deed to land and share in all wells drilled by our company. Invest $15; payable $5 cash, $2 monthly.

WRITE TODAY—GET IN BEFORE WE START DRILLING AND IT'S TOO LATE. MAIL THE COUPON NOW. A SMALL INVESTMENT MAY MEAN YOUR START FOR FORTUNE

FREE INFORMATION COUPON
Cut out and mail.
Oklahoma Oil Wells Co., (Inc.),
299 Stewart Bldg., Houston Tex.
Please send me, free, prospectus, maps, plats and bank references regarding your oil land development and your company.
Name .....
Address .....

IMPORTANT—This Company is managed by experienced oil operators. Send for prospectus and bank endorsements, statements from oil men. Get the facts, then decide.

Oklahoma Oil Wells Company
299 Stewart Bldg., Houston, Texas.

Fifty Facts About St. Louis That Everyone Should Know

READ THEM CAREFULLY

1. Know St. Louis and talk about it.
2. St. Louis is the fourth city in population.
3. St. Louis population (1916 estimated), 825,000.
4. Forty million people live within 500 miles of St. Louis.
5. St. Louis is the largest inland city in the United States.
6. St. Louis—fourth city in manufacturing.
7. St. Louis has over 3200 factories.
8. St. Louis factories employ 140,000 persons.
9. The manufactured products in the St. Louis district are valued at over $500,000,000 for 1915.
10. St. Louis factories paid approximately $95,000,000 in salaries and wages in 1915.
11. St. Louis has just adopted a new Charter that is a model of perfection for all other cities.
12. St. Louis has the best public schools in the world.
13. St. Louis has 120 public schools.
14. St. Louis has 6 public high schools.
15. St. Louis schools employ 2413 teachers.
16. In St. Louis schools 122,397 scholars are enrolled.
17. St. Louis has 50 parks and playgrounds containing more than 2700 acres.
18. Forest Park, one of the most beautiful parks in America, has more than 1300 acres, with 27 tennis courts, 22 baseball grounds and several golf links.
19. St. Louis has the largest open-air municipal swimming pool in the country, with others elsewhere in the city.
20. St. Louis has a number of municipal bath houses.
21. St. Louis has 18 children's municipal playgrounds.
22. St. Louis has more pretty homes and residence parks than any other city in America.
23. The new Catholic Cathedral is one of the finest church edifices in the United States or the world.
24. Washington University and St. Louis University are two of the best educational institutions in America.
25. Through the recent construction of the Barnes Hospital group of buildings, costing more than $3,000,000, St. Louis has the largest and best equipped hospital service of any city in America. This is destined to make St. Louis the greatest seat of medicine and surgery in the world.
26. St. Louis' birth rate is 20 persons to 1000.
27. St. Louis' death rate is 14.32 persons to 1000.
28. St. Louis covers 62½ square miles.
29. St. Louis has 657 miles of paved streets, being one of the best paved cities in America.
30. St. Louis has 838 miles of sewers.
31. St. Louis consumes 91,100,000 gallons of water daily.
32. The daily capacity of the St. Louis water system is 140,000,000 gallons.
33. St. Louis has 974 miles of water mains with 116,436 connections.
34. The St. Louis Post Office receipts for the 1915 calender year—$5,309,829.56.
35. The St. Louis Post Office handled 573,081,007 pieces of mail in 1915.
36. The St. Louis Post Office handled 77,575,958 pounds of mail in 1915.
37. St. Louis has 19 miles of river front.
38. St. Louis bank clearings for 1915 were $4,153,529,336.
39. Assessed valuation of property, $626,000,000; total indebtedness, $23,000,000; with privilege of issuing $14,000,000 more of bonds; tax rate, $2.35 per hundred on a basis of 70% valuation for residence property and 60% on business property.
40. Waterworks plant represents an expenditure of more than $30,000,000, with pure filtered water.
41. St. Louis has the largest wholesale drug house in the United States.
42. St. Louis has the largest wholesale hardware house in the United States.
43. St. Louis has the largest woodenware house in the world.
44. St. Louis has the largest wholesale paper house in the United States.
45. St. Louis is the largest dry goods market west of New York.
46. St. Louis is the largest horse and mule market in the world.
47. St. Louis is the largest shoe market in the world.
48. St. Louis is the largest primary fur market in the world.
49. St. Louis is the fur sale market of the world.
50. St. Louis leads the United States in manufacturing stoves.

The Sunday Post-Dispatch has over ONE-HALF MILLION more readers than any other newspaper west of the Mississippi.

GOODYEAR Service Station Dealers everywhere have the same purpose. That is to hold your business, by getting your friendship, by giving you service.
They will see that you use tires of proper size, and provide proper inflation. They will test wheel-alignment, and guard you against tire abuses which you may innocently inflict.
This chain of Goodyear Service Station Dealers is a part of Goodyear policy.
It is a time and money-saving advantage—given to you over and above the extra mileage built into Goodyear Tires, which makes them go farther and last longer, and so cost you less in the end.
You will always know a Goodyear Service Station Dealer by the sign below.

GOODYEAR AKRON TIRES

Goodyear Tires, Tubes, and "Tire Saver" Accessories are easy to get from Goodyear Service Station Dealers Everywhere

Goodyear No-Hook Tires are fortified against:
Rim-cutting—By our No-Rim-Cut feature.
Blow-outs—By our On-Air Cure.
Loose Treads—By our Rubber Rivets.
Insecurity—By our Multiple Braided Piano Wire Base.
Punctures and Skidding—By our Double-Thick All-Weather Tread.



CREX GRASS RUGS
TRADE MARK REG. U.S. PAT. OFF.



Economy and CREX Are Synonymous

This is the time, after housecleaning, when rugs worn out or badly soiled are replaced by new ones. Why not buy CREX rugs? They're inexpensive, artistic, sanitary, durable and easy to keep clean. Made in every desirable pattern and color.

Insist on getting the satisfaction, value and wearing qualities that CREX symbolizes. You can instantly identify the genuine by the name C-R-E-X woven in the side binding.

To protect ourselves and the public CREX is patented under U. S. Govt. Copyright. Dealers detected of fraudulent substitution or wilful misrepresentation will be vigorously prosecuted.

See a CREX rug at your dealer's in St. Louis and ask for the beautiful 32-page CREX catalog in natural colors, or write to us direct—it's free.

CREX CARPET CO., New York
Originators of Wire-Grass Products

FREE EXAMINATION

This Coupon Is Worth $1 Cash

Any new patient presenting this coupon at the National Dental Co. will receive $1 dental work Free when $5 worth or more of work is done to demonstrate our methods in up-to-date, high-grade dentistry.
Clip this and use it. (C)



SPECIAL UNTIL MAY 31.

SPECIAL ATTENTION GIVEN TO OUT-OF-TOWN PATIENTS. If your old plate is broken, send it to us and let us repair it.

Set of Teeth	$5.00	Gold Inlays	$2.00 and up.
Gold Crowns	$4.00	Gold Filling	$2.00 and up.
Bridge Work	$4.00	Cleaning Teeth	50c
Alloy Fillings	$1.00	Extracting	50c

ALL WORK GUARANTEED.

NATIONAL DENTAL CO.

Open Daily 8:30 to 6. Sundays 9 to 1. **720 OLIVE ST.** Lady Attendants.

Coming Lectures and Meetings

(Published Sundays and Wednesdays.)

Diner by Vanderbilt U. Men.
A dinner of former students of Vanderbilt University will be held at Sunset Hill Country Club Saturday evening. Whitefoord R. Cole, president of the University Board of Trustees, will be the principal speaker.

Tenth Ward Meeting Today.
The Tenth Ward Improvement Association will hear President Kinsey of the Board of Public Service and Alderman Julius Haller discuss the three terminal ordinances at a meeting at 3 p. m. today at Fountain Hall, Broadway and Chippewa street. The members of the Board of Aldermen have been invited to attend and hear the discussions. The association will urge the passage of the ordinances.

Woman Labor Organizer to Speak.
Elizabeth Gurley Flynn, a labor organizer, will speak on "Patriotism and Preparedness," at Druid's Hall, Ninth and Market streets, Tuesday evening.

Alderman Schwartz to Lecture.
Alderman Barney L. Schwartz will address the Junior Business Men's Association of West St. Louis at the Hamilton Hotel tomorrow evening.

Republicans Can Win Only With T. R., Hart Says

Continued From Preceding Page.

The first is the complicated issue of American neutrality in the European war. After a year of effort President Wilson has apparently come somewhere near the end of the controversy with Germany, but he has made no headway with the grave difficulties with Great Britain over neutral trade. The whole question of neutrality will have to be recast after this war and we need a strong man to deal with that critical question.

The second issue is that of world trade, which has been brought to a climax by the European war. There is soon to be a re-distribution of markets. None but a hard-clenched hand can guide the country in that complicated relation. The industrial and commercial destinies of the United States are wrapped up in it. What likelihood is there that the present administration or any weak Republican can solve that problem?

The third question is that of Mexico. President Taft dodged that issue. President Wilson, doubtless with an honest hope to avoid trouble, has confused that issue. The next President will have to straighten out that issue, for the thing cannot go any longer unsettled.

If the country were called upon to send a diplomat to secure redress for our wounded neutrality, or a great world figure to participate in the coming European peace, or a forceful commander in chief to bring the Mexican problem to a conclusion, the man most fitted for any one of these three jobs, would be Theodore Roosevelt. Those three tasks all must be undertaken, all by one man. If not by Roosevelt, then by an inferior man.

"But," says the alarmed one, "Roosevelt, if he is President, will involve this country in war. He says the present administration is weak and timid. He insists that it ought to have done something about neutrality, trade and Mexico long ago." Roosevelt speaks gospel truth. If he had been President of the United States during the last two years there would have been no rumors of war with us, because nobody would have thought it safe to provoke us. There would have been no Lusitania case to adjust. The Germans did not know Wilson; they could try his nerve and take a year's time. They did know Theodore Roosevelt and would never have taken the lives of 113 Americans on the Lusitania if he had been in the White House. There would have been no Villa raid across the border, because Villa would have expected immediate, not ultimate punishment.

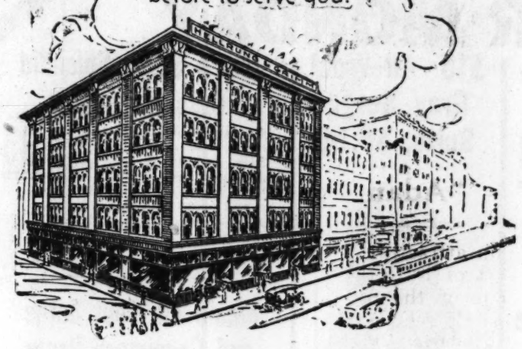
When Roosevelt was President he did not involve us in war, notwithstanding the critical questions of Cuba, Panama, Venezuela and Santo Domingo. Roosevelt does not want war. He has made and can make a notable career in peace. He wants freedom from war and the fear of war, and that is why he so ardently urges preparedness. Who can deny the truth of his recent Chicago utterance: "If we are not able to safeguard our own national honor and interests, we shall make ourselves an object of scorn and derision if we try to stand for the rights of others." Alongside his Americanism Roosevelt puts preparedness which he is careful to define as not merely soldiers, ships and equipment, but an evaluation and foresighted arrangement of all the national forces. He has spoken with all his might on that side. Who of the 10 "also rans" has taken such a stand?

Sacred Heart Parish Picnic.
The annual parish and school picnic of the Sacred Heart parish will be held Tuesday, June 6, at Linn's Grove, 6200 North Broadway. The proceeds will go towards the building fund for the erection of the new school now under construction at Twenty-fifth street and St. Louis avenue. The Rev. P. J. Dooley is administrator of the parish and the Rev. Joseph McMahon is the assistant.

Clover Leaf Agents to Meet Here.
The Toledo, St. Louis & Western Railroad Co. (Clover Leaf Route) and Fast Freight Lines operating over this line, will hold a joint meeting of outside agents and officials at Hotel Jefferson for three days, beginning Tuesday.

HELLRUNG & GRIMM "YOU GET THE GIRL—WE'LL DO THE REST" **HELLRUNG & GRIMM**

House cleaning season is here again with its call for replenishing. New linoleum, a new rug, new curtains, or a piece of furniture or two. Our enlarged store, with greater stocks, puts us in a better position than ever before to serve you.



Extra Special 69c

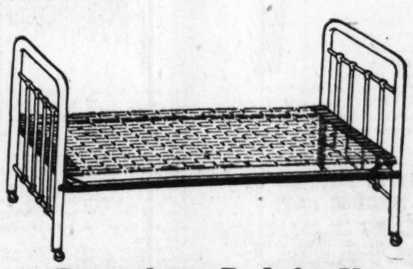


Hammock Chair illustrated. Frame of varnished hardwood, covered in heavy striped duck. Heavy arm rests. Adjustable.



White Mountain Refrigerator, Special Values for $15.75

Made in the unequaled White Mountain way. Three-door—side-icer—75-lb. ice capacity.
The White Mountain Refrigerators, for which we are sole St. Louis agents, present the finest selection of fine refrigerators in the city. The patented sanitary and ice-saving features make the White Mountain the only refrigerator good enough for your home.



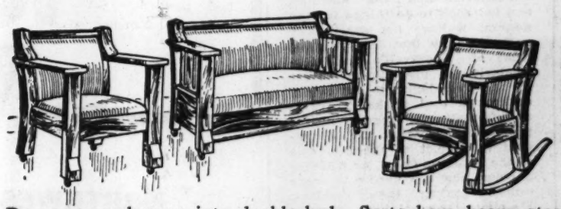
Bungalow Bed With Springs $5.75

A very special value. Heavy tubular frame. Best quality steel fabric springs. Reinforced head and foot. Head and foot pieces fold under body of bed. Three feet wide. Only three inches thick when folded. Oxidized copper finish. Special price is for this week only.



Detroit Jewel Gas Range Nationally Advertised, Special Value, $29.75

When you see this Detroit Jewel Special you'll agree with us that it is the most unusual Range value you ever looked at.
In every way this Range matches up with the most expensive Ranges. Yet the price—due to quality production—is much lower than such a Gas Range has ever been sold for. You can have this Range with oven on either the right or left side.
FINISH—Finished in baked Ebonite—a rich, velvety, durable finish baked on at a high temperature. Adds years of life of the Range by forming an impervious coating against rust and corrosion. Makes the metal surface sanitary, and easily cleaned. Has white porcelain oven and broiler door panels and porcelain broiler pan and drip tray.
CONSTRUCTION—Double walls of heavy gauge steel with intervening air spaces.
COOKING TOP—Five top burners, including giant and simmering burner. Plenty of room to use all the burners without crowding.
OVENS—Patent construction with removable linings. Two two-line burners; each controlled by separate valve. Oven measure, 16x18x12 inches. Broiler, 16x18x9 inches.



Three-Piece Davenette Suite Special $38.75

Davenette makes up into double bed. Seats have heavy steel springs. Upholstered in Imperial leather, either brown or black. Finely made and of heavy construction. Mahogany finish or solid oak, fumed or golden finish. This three-piece Davenette Suite is specially priced at only..... **$38.75**

Rugs
Linoleums
Lace Curtains

Special values on goods bought before the great price increase. The prices on these goods are about a third less than we would have to charge on the same goods if we were to buy them today.

9x12 Axminster Rugs, value today $30.00, for..... **$22.50**
9x12 Velvet Rugs, value today $30.00, for..... **$22.50**
9x12 Brussels Rugs, value today $18.00, for..... **$12.00**
9x12 Wool Fiber Rugs, value today $12.00, for..... **$8.50**
6x9 Axminster Rugs, value today $17.50, for..... **$13.50**
6x9 Wool Fiber Rugs, value today $6.50, for..... **$4.50**
Brussels Hall and Stair Carpet, worth today 85c; for, per yard.. **60c**

Linoleum

Dropped patterns of regular $1.25 quality Inlaid Linoleum, at, sq. yd..... **85c**
Dropped patterns of regular 85c quality Printed Linoleum, at, sq. yd..... **55c**

Lace Curtains

A manufacturer's surplus stock of Nottingham and Scotch Lace Curtains—newest novelties in white, ivory and ecru.

$1.50 values at, pair... 95c
$2.00 values at, pair... $1.15
$2.50 values at, pair... $1.65
$3.00 values, at pair... $1.95
$3.50 values at, pair... $2.25
$4.00 values at, pair... $2.65

HOOSIER



400 Things at Fingers' Ends

The Hoosier Kitchen Cabinet brings you three big cupboards, a table with a sliding top, numerous handy bins and compartments, and places 400 articles all handily arranged. It puts practically your whole kitchen within arm's reach.
Saves miles of steps, hours of time and toil, and pays its cost by the saving of household supplies.
A million women are using Hoosiers. Are their health and their time more valuable than yours?
You can select any Hoosier you want from $13.50 to $43.00. We'll put it in your kitchen and let you pay only a dollar a week.

Pianos and Players
A complete line at exceptionally favorable prices and terms.

Hellrung & Grimm
Cash or Credit—30, 60 or 90 Days Considered Cash
9th & Washington **16th & Cass**

Player-Piano Rolls—full size—all the latest hits.
25c and 30c

PROF. TAFT DISCUSSES THE PRESIDENCY IN LIGHT OF HIS OWN EXPERIENCE

Believes Executive Should Have Single Term of Seven Years—Defends Veto Power—Discusses Limitation of the Position.

THE experience of William Howard Taft as President of the United States has convinced him that the term of the President should be seven years, instead of four, and that he should thereafter be ineligible. This view is expressed by Taft in one of three lectures delivered by him at the University of Virginia, and now published in book form under the title of "The Presidency, Its Duties, Its Powers, Its Opportunities and Its Limitations."

The reasons which impelled him to advocate a seven-year term for the President is that the change would give the chief executive greater courage and independence in the discharge of his duties.

"The absorbing and diverting interest in the re-election of the incumbent by those Federal civil servants who regard their own tenure as dependent upon his would disappear and the efficiency of the administration in the last year of a term would be maintained," he said. "I think it would have been better, too, to bring the executive a little closer in touch with Congress in the initiation of legislation and its discussion, notably in the matter of budgets and the economical administration of governmental affairs.

"But," he adds, "we are in an age of iconoclasts, and should a movement gain force to introduce some slight amendments which experience would sustain, the benefit to be derived might be far outweighed by the danger of radical changes in the Constitution subversive of the great benefits that it has secured to the American people."

Discusses All Phases.

As President, Taft had an excellent opportunity to study the effect upon his subordinates of his own candidacy for re-election. The army of Federal office holders throughout the country actively supported him, and in the Southern states, particularly, these office holders control the selection of delegates to the Republican national convention. The contests over the Southern delegates four years ago resulted in the Roosevelt bolt at Chicago, and the defeat of Taft for re-election.

Taft discussed practically every phase of the presidency in the little volume, which is published by Charles Scribner & Sons. Looking backward at his own experiences in the office, he says that to one charged with the responsibilities of the President, especially where he has party pledges to perform, it seems a defect that the President has merely the power to recommend legislation, and that he has no legal form or method of entering into the argument and discussion of proposed legislation, and no power to initiate legislation.

"But," he says, "whatever I thought while I was in office, I am inclined now to think that the defect is more theoretical than actual.

"It usually happens that the party which elects the President also controls Congress, during the first two years, at least, of the presidential term, and the President can exercise a moral control that will enable him to have enacted the legislation for the fulfilment of party pledges.

"Not infrequently," he adds, "the second Congress of an administration contains a majority practically adverse to the President in either one or both houses, and, when that is the case, legislation is limited to appropriation bills and nonpolitical measures, if there are any such. The President in such cases naturally chafes under an inability to put through important bills, which he deems of the highest value. On the whole, however, I do not think the country suffers. Certainly, not in this age and generation, when the bane of political methods, when the danger to the best interests of the country, is in the overwhelming mass of ill-digested legislation."

Discussion of Veto Power.

In the discussion of the veto power, the former President says that the President often more truly represents the entire country than does a majority in one or both houses of Congress, for the reason that his constituency in the entire electorate of the United States, and by reason of that fact he is much freer from the influence of local interest and the play of those local forces, which, united by log-rolling, sometimes constitute a majority in both houses for certain kinds of legislation—like a river and harbor bill, or a public building bill. He says it is absurd to criticise the President's exercise of the veto power as a royal prerogative. He holds that a President should not sign any bill which he believes to be unconstitutional, and said it was for that reason that he vetoed the so-called Webb bill, which declared that the shipping of liquor from one state into another, where its sale was unlawful by the law of the state, to be federally unlawful.

He suggests that Congress, without any violation of constitutional limitation, might well provide that the heads of departments, members of the President's Cabinet, should be given access to the floor of each house to introduce measures and advocate their passage, to answer questions and to enter into the debate as if they were members. This, he says, would impose on the President greater difficulty in the selection of his Cabinet, and would lead him to prefer men of legislative experience who have shown their power to take care of themselves in legislative debate. It would also give the executive some initiative in legislation.

Approves One Wilson Innovation.

Taft approves the policy of President Wilson in reading his messages to Congress.

"I think the innovation is a good one," he says. "I think it fixes the attention of the country on Congress and thus that of Congress on the recommendations of the President.

"I cannot refrain from a smile, however," he remarks, "when I think of the oratory which is lost because Mr. Roosevelt or I did not inaugurate such a change. The eloquence that would have resounded from the followers of Jefferson in denouncing a return to the royal ceremony and the aping of 'the throne' can be supplied with little effort of the imagination."

He holds that the President ought not to be burdened with the appointment of any except the more important officials, and that all the local officers throughout the country, such as postmasters, collectors of internal revenue, collectors of customs and their subordinates should be put into the classified service, given permanent tenure, appointed and promoted after examination and proved efficiency. He said, under such a system, an expert examination of these offices would satisfy Congress that assistant postmasters, collectors, etc., could run the offices better than a political chief.

He called attention to the fact that he made such recommendations in his messages to Congress, but that his recommendations fell upon deaf ears. Congressmen and Senators were unwilling, he said, to give up a custom by which they believe they can maintain a local political organization, which will assist them to be re-elected. He said that this custom usually hurts more than it helps the user in the long run, but it does help to strengthen the local machines and bosses.

Taft suggests that a President ought to adhere closely to the Constitution and the statutes, and not seek to do things for the general welfare not specifically authorized by law. He criticised some of Roosevelt's acts, particularly the use of the powers of the Presidency to settle the anthracite coal strike. There is an interesting discussion of the proposition whether the President is subject to the decisions of the Supreme Court, or whether a court has the power to issue orders against the President. He quotes the opinions of many former Presidents on this subject, some of whom ignored orders of courts, and criticised the courts for attempting to exercise authority over the President. Taft says that one of the great questions that the Presidents have had to meet is just how far they

Continued on Next Page.

Join the Crowds Monday

May—a Month of Greater Values

More Great Bargains

In This Mighty Underselling Event

FOR MONDAY

Men's $10.00 Cassimere and Worsted Suits

Here is $10 worth of good, honest clothing value for $5.50. Garments expertly tailored of worsteds, Scotches and cassimeres — neat, dressy colors—all sizes—Monday at $5.50

Men's $12 All-Wool Serge and Fancy Suits

Up-to-the-minute cassimere and worsted Suits — pretty grays, browns and tans; also over 450 **Pure Wool Blue Serge Suits**—all actual $12.50 values—all sizes—Monday at $7.00

Men's $18.00 Pure Wool New Spring Suits

A wonderful offer. Fine pure wool worsted, Scotch, cassimere and blue serge Suits—hand tailored—every wanted color and pattern — latest styles — Monday at. $10

$15 All-Wool Gray Serge Suits, $8.50



Grasp this opportunity — strictly high-grade close weave **Pure Wool Gray Serge Suits**—elegantly tailored—guaranteed to fit—newest styles — pretty dark shade—**SEE** them—priced, Monday, $8.50

Men's $2.50 Splendid Cassimere Pants

It's impossible to duplicate this bargain. Extra durable Scotch, cassimere and worsted pants — grays, browns and tans—all shades—newest stripes—all sizes—Monday..... $1.33

Men's All-Wool Serge and Cassimere Pants

Think of it! Over 1200 pairs—Scotches, cassimeres—every conceivable color—also pure wool blue serge Pants—sizes 28 to 52 waist—Monday at $2.00

Men's $5 Fine Worsted and Cassimere Pants

The pants in this lot are good $5 values—tailored of woven-through worsteds, Scotches, cassimeres—no end of colors and patterns—perfect fitting—Monday..... $3.00

WEIL

NORTHWEST CORNER 8th AND WASHINGTON

Jess Willard Says: "Take Nuxated Iron

If You Want Plenty of 'Stay There' Strength and Endurance and Health and Muscles Like Mine."

Ordinary Nuxated Iron Will Often Increase Strength and Endurance of the Delicate, Nervous Folks 200 Per Cent in Two Weeks' Time.



A Hitherto Untold Secret of His Great Victory Over Jack Johnson and Frank Moran.

SPECIAL NOTE.—Dr. E. Sauer, a well-known physician, who has studied widely in both this country and Europe, has been specially employed to make a thorough investigation into the real secret of the great strength, power and endurance of Jess Willard, and the marvelous value of nuxated iron as a strength-builder.

NEW YORK—Upon being interviewed at his apartment in the Colonial Hotel, Mr. Willard said: "Yes, I have a chemist with me to study the value of different foods and products as to their power to produce great strength and endurance, both of which are so necessary in the prize ring. On his recommendation I have often taken nuxated iron and I have particularly advocated the free use of iron by all those who wish to obtain great physical and mental power. Without it I am sure that I should never have been able to whip Jack Johnson so completely and easily as I did, and while training for my bout with Frank Moran I regularly took nuxated iron, and I am certain that it was a most important factor in my winning so easily." Continuing, Dr. Sauer said: "Mr. Willard's case is only one of hundreds which I could cite from my own personal experience, which proves conclusively the astonishing power of nuxated iron to restore strength and vitality even in most complicated chronic conditions.

"Not long ago a man came to me who was nearly half a century old, and asked me to give him a preliminary examination for life insurance. I was astonished to find him with the blood pressure of a boy of 20 and as full of vigor, vim and vitality as a young man; in fact, a young man he really was, notwithstanding his age. The secret, he said, was taking iron—nuxated iron had filled him with renewed life. At 30 he was in bad health; at 46 careworn and nearly all in. Now at 50 a miracle of vitality and his face beaming with the buoyancy of youth. As I have said a hundred times over, iron is the greatest of all strength-builders. If people would only throw away patent medicines and nauseous concoctions and take simple nuxated iron, I am convinced that the lives of thousands of persons might be saved who now die every year from pneumonia, grippe, consumption, kidney, liver and heart trouble, etc. The real and true cause which started their diseases was nothing more nor less than a weakened condition brought on by lack of iron in the blood. Iron is absolutely necessary to enable your blood to change food into living tissue. Without it, no matter how much or what you eat, your food merely passes through you without doing you any good. You don't get the strength out of it and as a consequence you become weak pale and sickly looking, just like a plant trying to grow in a soil deficient in iron. If you are not strong or well you owe it to yourself to make the following test: See how long you can work or how far you can walk without becoming tired. Next take two five-grain tablets of ordinary nuxated iron three times per day after meals for two weeks. Then test your strength again and see for yourself how much you have gained. I have seen dozens of nervous, run-down people who were ailing all the while double their strength and endurance and entirely get rid of all symptoms of dyspepsia, liver and other troubles in from ten to fourteen days' time simply by taking iron in the proper form. And this after they had in some cases been doctoring for months without obtaining any benefit. But don't take the old forms of reduced iron, iron acetate or tincture of iron simply to save a few cents. You must take iron in a form that can be easily absorbed and, assimilated like nuxated iron if you want it to do you any good, otherwise it may prove worse than useless.

"Many an athlete or prize fighter has won the day simply because he knew the secret of great strength and endurance and filled his blood with iron before he went into the affray while many another has gone to inglorious defeat simply for the lack of iron."—E. Sauer, M. D.

NOTE.—Nuxated Iron, recommended above by Dr. Sauer, is not a patent medicine nor secret remedy, but one which is well known to druggists and whose iron constituents are widely prescribed by eminent physicians everywhere. Unlike the older inorganic iron products, it is easily assimilated, does not injure the teeth, make them black nor upset the stomach; on the contrary, it is a most potent remedy, in nearly all forms of indigestion, as well as for nervous, run-down conditions. The manufacturers have such great confidence in Nuxated Iron that they offer to forfeit $100.00 to any charitable institution if they cannot take any man or woman under 60 who lacks iron and increase their strength 200 per cent or over in four weeks' time, provided they have no serious organic trouble. They also offer to refund your money if it does not at least double your strength and endurance in ten days' time.

It is dispensed in this city by Judge & Dolph Drug Co., Wolff-Wilson Drug Co., Johnson-Enderle-Pauley Drug Co., and all good druggists.—ADVERTISEMENT.

I consider that plenty of iron in my blood is the secret of my great strength, power and endurance.

Jess Willard

If your furnished room house is so equipped with discomforts that it takes the zest out of life, a Post-Dispatch classified ad is at your service. ¶ Post-Dispatch Want Ads are the best Room and Board Agency. ¶ Your Druggist Our Agent. ¶ Telephone service free

Would You Like to

Reduce Yourself 1 Pound Daily?

WHAT A MAN SHOULD WEIGH			
5	feet 2	inches.	125 lbs.
5	" 3	"	130 lbs.
5	" 4	"	135 lbs.
5	" 5	"	140 lbs.
5	" 6	"	144 lbs.
5	" 7	"	148 lbs.
5	" 8	"	152 lbs.
5	" 9	"	159 lbs.
5	" 10	"	166 lbs.
5	" 11	"	170 lbs.
6	" 0	"	175 lbs.

If you weigh over the limit you can get rid of the fat by the Dr. Brough Treatment.

Over-Fatness Is Dangerous to Health. It Shortens Life, Weakens the Body, Causes Nervousness, Liability to Accidents, Sunstroke and Many Other Troubles; Spoils Appearance.

I am a licensed practising physician of the state of New York, **Specialist in Obesity** (over-stoutness) and its allied disorders. I believe that my practice is the largest in my specialty in the world. I can treat you just as successfully in St. Louis by mail as if you were to visit me here in New York. I publish here a **few of legions of testimonials** voluntarily given me (with permission to print) from those who have been perfectly reduced of excessive fatness. **I could fill this whole issue of The Post-Dispatch** with similar endorsements. **My treatment is safe, mild, speedy in action,** strengthening and highly effective. I use only **pure, harmless remedies.** I want you to write to me today if you are over-fat. It will cost you nothing to obtain my **Free Proof Treatment,** my interesting Book of Advice and a Legion of Testimonials. **Do not let this opportunity pass by,** as you will probably never again have this chance. If you want to **write to the persons** who have given me their testimonials printed in this advertisement, by all means do so, but enclose a stamped, self-addressed envelope for reply, and if these are not enough, I will give you **a long list of other names to write to.**



(Artist's Sketch)
"The Shadow of Her Former Self"

WHAT A WOMAN SHOULD WEIGH			
4	feet 10	inches.	97 lbs.
4	" 11	"	101 lbs.
5	" 0	"	103 lbs.
5	" 1	"	108 lbs.
5	" 2	"	112 lbs.
5	" 3	"	118 lbs.
5	" 4	"	125 lbs.
5	" 5	"	131 lbs.
5	" 6	"	135 lbs.
5	" 7	"	141 lbs.
5	" 8	"	148 lbs.

If you weigh over the limit you can get rid of the fat by the Dr. Brough method.

Legions of Testimonials

REDUCED 60 POUNDS

Mrs. Ruggles Says That the Loss of Flesh Has Been Remarkable.

Missouri.

F. Thompson Brough.

Dear Sir: I thought I would write you a few lines to let you know how proud I am that I tried your simple home treatment. I am at normal weight and never felt better in my life. I have got as good use of myself as I ever had and can do anything I want to without tiring me. I can walk 10 times as far and not tire me half so bad. I lost 60 pounds of weight, which was that much more than I could comfortably carry. I think that there is reality in taking your treatment. The loss in weight has been remarkable. I thank you.

MRS. A. M. RUGGLES.
Worthington, Mo.

LOST 56 POUNDS

Hip Measure Is 9 Inches Smaller and Waist 4 Inches Smaller. Is Feeling Fine.

Michigan.

Dr. F. Thompson Brough, M. D.

Dear Doctor and Friend:—I reduced 56 pounds and am feeling just fine. I measure hips 49 inches, where I was 58 inches, and waist is about 4 inches smaller. I can think and plan my work now, where before taking the treatment I did what I was absolutely obliged to do and sat down so tired and would probably go to sleep.

With best wishes for your success, I am, MRS. G. W. SAMMONS.
Buckley, Mich.

LOST 60 POUNDS

I Have Reduced My Hips 12 Inches and My Bust 8 Inches.

New York.

Dear Doctor F. Thompson Brough:

Your method of treating obesity is something that is a wonder to me. I have reduced from 210 pounds to 150 pounds and am losing flesh every day. I feel better in every way than I have for years. I do not get weak, but on the other hand I seem to be stronger than I was before I began the treatment. I have reduced my hip measure 12 inches, my bust 8 inches. I can walk 5 miles any day and not tire; before I began your treatment I could not go a block without resting.

I have tried a number of other treatments, but they all failed to help. I remain, respectfully.

MRS. BERT KIPP, Stillwater, N. Y.

REDUCTION OF 80 POUNDS

Your Treatment Has Worked Like Charm.

Kentucky.

Dear Friend:—

Your treatment worked like a charm and I am in the best of health. I weighed 330 pounds and lost 80 pounds. I have been at that weight all winter. I am greatly pleased and only wish every over-stout person would give the treatment a chance.

E. B. WALLINGFORD.

LOST 83 POUNDS OF EXCESS FAT

Mrs. Shantz Says She Also Got Rid of Her Rheumatism Which Has Bothered Her for Years. At Same Time She Lost 83 Pounds of Fat. Mrs. Shantz Is 61 Years of Age.

Dear Doctor: Illinois.

I am very much pleased with your treatment. I think it is all right. It surely has been a great blessing to me. I have gotten rid of 83 pounds of flesh and all my rheumatism, which has bothered me for many years. I had much bother with my arms and hands. I could not sleep if I did work where I used my hands. I would have to get up at night and walk the floor. This is changed now. I sleep all night so sweet and nice. I feel like a new woman, though I am 61 years old. It is pleasure for me to work.

I want to thank you for the interest you have taken in me, and wishing you success for the good you are doing for humanity, I will recommend your treatment. Yours respectfully,

MRS. DAVID SHANTZ, Cullom, Ill.

RECOMMENDS TREATMENT

Mr. Westbrook Says, "It Does Me Good to Tell Others the Good You Have Done for Me."

Mississippi.

F. Thompson Brough.

Dear Doctor:—I am in receipt of a letter from an old friend of mine that heard of your wonderful skill on reducing flesh. I have answered his letter and told him that I would write to you and let him get in touch with you. It does me so much good to tell others the good you have done for me. Yours respectfully,

A. W. WESTBROOK
Clinton, Miss.

REDUCED OVER A POUND A DAY

Mrs. Williams Reduced a Pound a Day As An Average.

Montana.

Dr. Brough.

Dear Sir:—I will answer your letter I received this morning. I am glad you take so much interest in my welfare. As long as I took your remedies I reduced over a pound a day on an average. If you should want to use my name and address you are welcome to do so at any time. Any one you should refer to me I will gladly tell them of the benefit I received from you. You certainly did me good and everywhere I go, if I meet a fat lady, I always speak a good word for you.

Thanking you for your kindness, I remain.

MRS. TOM WILLIAMS.
Great Falls, Mont.

55 POUNDS OF EXCESSIVE FAT REDUCED

Mrs. Powers Is Greatly Pleased With the Treatment.

Ohio.

Dear Doctor:

I am getting along fine: I am better every way. I have lost 55 pounds. I can not praise the medicine enough.

From (Mrs.) SARAH POWERS.
Jamestown, Ohio.

LOST 60 POUNDS

Mrs. Barnes Says That She Can Now Go to Church Without Being Laughed At. "I Never Tire Telling Just How It Came About.

Missouri.

Dear Doctor:

I now will write you a few lines in regard to my case. When I began your treatment for obesity I weighed 215 pounds, bust 46 inches, waist 39 inches, abdomen 55 inches. I am happy and proud that today I can say that I weigh but 155 pounds, bust 33 inches, waist 30 inches, abdomen 40 inches and I am in much better health than for years, but best of all I can go to church without being laughed at. My figure is so greatly improved that it is pleasing to me to note how surprised everybody seems to be. I never tire of telling just how it all came about.

If all over-stout people would just stop and think in what a short time they could be their former self again, and look like somebody, they surely would take treatment. I tell everybody I see who is stout about your great remedy.

Your faithful friend and patient,

MRS. SARAH BARNES.
Lancaster, Mo.



Danger of Apoplexy and Heart Disease. Every fat man ought to reduce weight.

FREE PROOF TREATMENT

I Will Not Charge You a Cent for It

It is dangerous, unsightly, uncomfortable and embarrassing to be fat. Excess fat weakens the heart. The liver, stomach and kidneys become diseased, breathing is difficult, blood impure and congested and the end may come in sudden death by **HEART FAILURE, APOPLEXY, SUNSTROKE, APPENDICITIS,** or other form of attack. You can save yourself from these dangers; do not delay.

Let me prove to you that my treatment can positively reduce you to normal, no matter where excess of fat is located; stomach, bust, hip, cheeks, neck, double-chin; it should healthfully, quickly, safely, permanently be reduced without exercise or dieting; your figure will then be beautified, clear, pure skin; no flabbiness, no wrinkles. Rheumatism, asthma, shortness of breath, kidney and heart troubles, female ailments leave as the fat goes away. I send you **PROOF TREATMENT FREE;** you may reduce your fat at the rate of a pound a day. Don't miss this offer. My **PROOF TREATMENT is FREE.** It should make you feel better at once. I also send you Free my book of advice, also testimonials from many well known people. Write today. See my address below. Fill out the coupon and return to me.

Cut Out and Mail This Coupon

DR. F. T. BROUGH,
870 Brough Bldg., East 22nd St., New York City.

As per offer in the St. Louis Post-Dispatch please mail me your **FREE PROOF TREATMENT,** in plain wrapper, with book, testimonials, etc.

NAME .....

FULL ADDRESS .....

Address Letters to

DR. F. T. BROUGH, 870 Brough Building, East 22nd Street, New York City

Continued From Preceding Page.

might properly differ from the Supreme Court in the construction of the Constitution in the discharge of their duties. He says that Jefferson laid it down with emphasis in his reference to the sedition law, when he said:

"The judges, believing the law to be constitutional, had a right to pass sentence of fine and imprisonment, because the power was placed in their hands by the Constitution. But the executive, believing the law to be unconstitutional, was right to remit the execution of it, because that power has been confided to them by the Constitution. That instrument meant that the co-ordinate branches should be checks on each other. But the opinion which gives to the judges the right to decide what laws are constitutional and what not, not only for themselves in their own sphere of action, but for the legislature and executive also in their spheres, would make the judiciary a despotic branch."

Taft also quoted from Jackson's message vetoing the renewal of the charter of the bank of the United States in which the President said that the authority of the Supreme Court must not be permitted to control the Congress or the executive when acting in their legal capacities. He also quoted from Lincoln's reference to the Dred Scott decision, in which Lincoln said that while the decisions of the Supreme Court must be binding in any case upon the parties to a suit, but at the same time, the candid citizen must confess that if the policy of the government upon vital questions affecting the whole people is to be irrevocably fixed by decisions between parties in personal actions, the people will have ceased to be their own rulers, having to that extent practically resigned their government into the hands of that eminent tribunal."

Broadening Powers.

Taft appears to look with some alarm upon the tendancy to broaden the scope of the executive's powers. He cites the act of Secretary of the Interior Garfield under the Roosevelt administration in holding that the President had authority to do certain things, in the exercise of discretionary powers, where neither the constitution nor acts of Congress forbid them. In the exercise of such power, Garfield made contracts with associations of western settlers agreeing that if they would advance money and work for the construction of irrigation plants they should receive certificates which might be received in the future in payment of their legal obligations to the Government for water rent. These certificates were held by Attorney General Wickersham to be illegal, because no authority existed for their issuance. In this connection the former President quotes a decision of Justice Miller of the Supreme Court, in the Floyd acceptances case, upon which Wickersham based his opinion that the Garfield certificates were illegal. The part of the decision which he quotes, follows:

"The answer which at once suggests itself to one familiar with the structure of our government, in which all power is delegated, and is defined by law, constitutional or statutory, is, that to one or both of these sources we must resort in every instance. We have no officers in this Government, from President down to the most subordinate agent, who does not hold office under the law, which prescribed duties and limited authority. And while some of these, as the President, the legislature and the judiciary, exercise powers in some sense left to the more general definitions necessarily incident to the fundamental law found in the constitution, the larger portion of them are the creation of statutory law, with duties and powers prescribed and limited by that law."

Taft takes issue with the views expressed by Roosevelt in his "Notes for a Possible Autobigraphy," in which Roosevelt said that he insisted upon the theory that the executive power was limited only by specific restrictions and prohibitions appearing in the Constitution or imposed by Congress under its constitutional powers.

Quotes Roosevelt.

"My view," Roosevelt said, "was that every executive officer, and above all every executive officer in high position, was a steward of the people, bound actively and affirmatively to do all he could for the people and not to content himself with the negative merit of keeping his talent undamaged in a napkin. I declined to adopt this view that what was imperatively necessary for the nation could not be done by the President unless he could find some specific authorization to do it. My belief was that it was not only his right, but his duty to do anything that the needs of the nation de-

Continued on Next Page.

CUT THIS OUT

OLD ENGLISH RECIPE FOR CATARRHAL DEAFNESS AND HEAD NOISES.

If you know of someone who is troubled with Catarrhal Deafness, head noises or ordinary catarrh, cut out this formula and hand it to them and you will have been the means of saving some poor sufferer perhaps from total deafness. In England scientists for a long time past have recognized that catarrh is a constitutional disease and necessarily requires a constitutional treatment.

Sprays, inhalers and nose douches are liable to irritate the delicate air passages and force the disease into the middle ear, which frequently means total deafness, or else the disease is driven down the air passages towards the lungs, which is equally as dangerous. The following formula, which is used extensively in the damp English climate, is a constitutional treatment and should prove especially efficacious to sufferers here who live under more favorable climate conditions.

Secure from your druggist 1 ounce of Parmint (double strength). Take this home and add to it ¼ pint of hot water and 4 ounces of granulated sugar; stir until dissolved. Take one tablespoonful four times a day. This will often bring quick relief from distressing head noises. Clogged nostrils should open, breathing become easy and hearing improve as the inflammation in the eustachian tubes is reduced. Parmint is used in this way as it acts directly upon the blood and mucous surfaces of the system and has a slight tonic action that facilitates the recovery of the patient. The preparation is easy to make, costs little and is pleasant to take. Every person who has catarrh should give this treatment a trial. —ADV.

AMUSEMENTS.

COLUMBIA

TODAY AND ALL WEEK.
10c BALCONY, PARQUETTE 20c.
11 A. M., CONTINUING TO 11 P. M.

BILLIE BURKE
IN
3d Chapter "Gloria's Romance"

TRIANGLE—INCE PLAY
WM. S. HART
IN
"THE PRIMAL LURE"
Harry Gribbon
IN KEYSTONE COMEDY
"A Dash of Courage"

Cool Theater. Enlarged Orchestra.

Baseball Today Robison Field Game Starts at 3:00
Boston vs. Cardinals
Box and Reserved Seat Tickets on sale at Grand-Leader, 6th and Washington, phones Olive 6500 and Central 6500, and at Robison Field, phones Colfax 824 and Delmar 29.

FOREST PARK HIGHLANDS
"THE BIG PLACE ON THE HILL."
Open Every Afternoon and Evening.
The Summer Amusement Center of St. Louis.

STARCK
Another Great 3-Day PIANO SALE
$15 GIVEN FREE

READ THE COUPON BELOW

JUST THREE DAYS OF UNDER-SELLING—JUST THREE DAYS in which to buy a PIANO or PLAYER-PIANO and save $150 to $325. CAREFUL BUYERS who took advantage of the unusual bargains offered in our last three-day sale are today congratulating themselves. Those who did not call in time to get their pick of the very best bargains are wishing that they had. DON'T be one of the disappointed ones, CALL EARLY TOMORROW MORNING, select your PIANO AND IT WILL BE DELIVERED TO YOU PROMPTLY AND GUARANTEED BY US to be in perfect condition. We want you to call and look over this enormous STOCK. We want you to satisfy yourself that every statement we make is absolutely warranted. The WONDERFUL SAVINGS will amaze you.



Clip This Coupon →

$15 FREE

Cut this coupon—and bring or mail to us, and if you purchase a piano in 3 days from date we will allow you $15 from the special prices quoted.

SPECIAL NOTICE Owing to the enormous sacrifice in prices quoted during this sale we are obliged to withdraw our 30-day free trial offer. Bring some money with you, just enough to cover cartage. These Pianos positively must be sold in 3 days. Remember, there has been no change in the weekly payments. **YOU GET YOUR PIANO IMMEDIATELY ON PAYMENTS OF**

$1.00 PER WEEK

JUST LOOK AT THESE PRICES! The first thing you know this great sale will be over and you will be wishing that you had bought a Piano at these ridiculously low prices and terms.

WAS	MAKE	NOW	WAS	MAKE	NOW
$500	Everett	$ 65	$500	Aeolian Player	$195
$375	Kimball	$ 95	$550	Underwood "	$345
$550	Fischer	$ 95	$650	Kenmore "	$365
$450	Bauer	$ 85	$750	Starck "	$485
$500	Sohmer	$120	$250	Outer Players	$ 45
$500	Estey	$185	$350	Wheelock	$ 40
$400	U. S. Cabinet	$ 65	$300	Irving	$110
$350	Leslie	$135	$350	Herbert	$125
$350	Kurtzman	$ 35	$375	Martin	$135
$500	Starck	$295	$500	Conover	$165

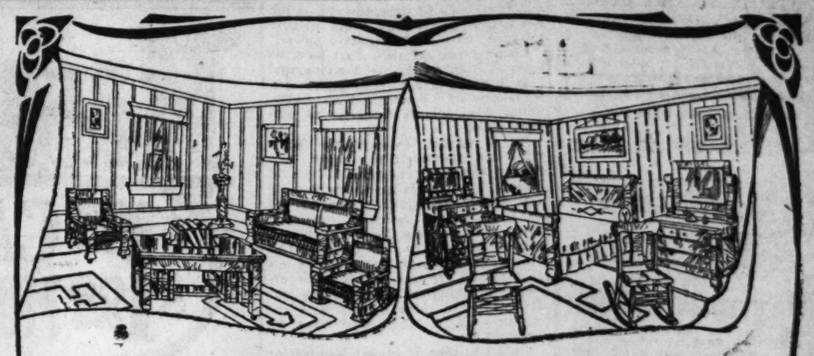
YOUR OPPORTUNITY IS NOW. REMEMBER, that you can pay for one of these bargain Pianos on payments as low as **ONE DOLLAR PER WEEK.**

OUT-OF-TOWN FOLKS write quick. We will ship any Piano on 30 days' free trial. We guarantee satisfaction or money back any time. Do not hesitate. Write today.

NEARLY NEW PIANOS SALE PRICE $145

P. A. STARCK PIANO CO.

World's Largest Manufacturers of High-Grade Pianos
Starck Pianos and Starck Player-Pianos
1102 Olive Street, St. Louis, Mo.



LAVER'S FAMOUS 3 ROOM OUTFIT $300 Value $189

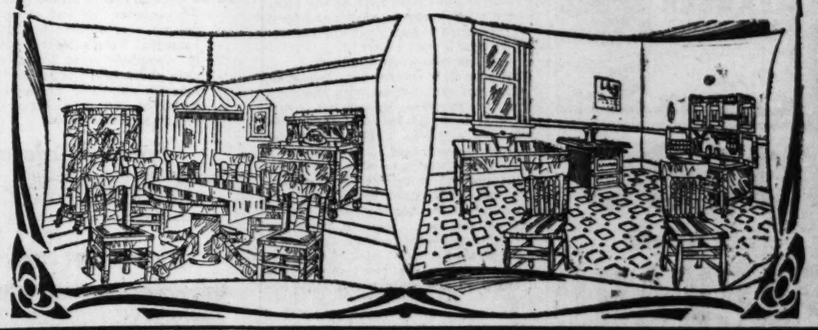
BEDROOM Contains Bed, Dresser, Chiffonier, Rocker, Chair and 9x12 Rug.

DINING ROOM Contains Buffet, China Closet, Extension Table, 6 Leather Slip-Seat Chairs and 9x12 Rug.

KITCHEN Contains Kitchen Cabinet, Gas or Coal Range, Kitchen Table, 4 Kitchen Chairs and Linoleum.

LIVING ROOM CONTAINS CAN BE HAD IN PLACE OF DINING ROOM OR BEDROOM Davenette, Rocker, Chair, Library Table and 9x12 Rug.

Make Your Own Terms **825-27 N. 6th St.** Just South of Franklin Make Your Own Terms



AMUSEMENTS

OLYMPIC THEATER—
FRIARS FROLIC
Sat. Mat. and Night June 3

Prices:
Parq. & 1st 2 rows Circle..$5.00
Balance Circle 3.00
First 6 rows Balcony..... 3.00
Last 6 rows Balcony..... 2.00
Gallery, unreserved..... 1.00

Mail orders with check now. Seat sale May 29.

PHOTO PLAY THEATERS PHOTO PLAY THEATERS

Griffith—Ince—Sennett—Triangle—Photo-Plays

AMERICAN Continuous—11 A. M.—Daily—11 P. M. Program This Week, Starting 11 A. M. TODAY.
THE FINE ARTS TRI-STAR CAST
MAE MARSH, TULLY MARSHAL, ROBT. HERRON
In "A CHILD OF THE PARIS STREET"
BESSIE BARRISCALE AND WILLIAM DESMOND
In "BULLETS AND BROWN EYES" Spectacular War Play
AND THE TWO KEYSTONE COMEDIES
MACK SWAIN, "A BITTER PILL" | CHARLES MURRAY, "HER MARBLE HEART"

10c 20c **KINGS** Mat. Daily at 2, Eves. 6:30 to 11 P. M. Sunday, 2 to 11 P. M. Program This Week, Starting 2 P.M. Today
DOROTHY GISH AND OWEN MOORE
In the Fine Arts Melodramatic Comedy "SUSAN ROCKS THE BOAT"
BESSIE BARRISCALE In "Not My Sister"
AND THE TWO KEYSTONE COMEDIES
FORD STERLING, "THE SNOW CURE" | JOE JACKSON "THE LION AND GIRL"
Extra Added Attraction—First Showing of
BILLIE BURKE in "A Perilous Love"
THE THIRD CHAPTER OF "GLORIA'S ROMANCE"

NEW GRAND CENTRAL
GRAND AND LUCAS AVENUES.
ALICE BRADY in TANGLED FATE | P. G. ANTON Cellist
Burton Holmes' Travelogue, Pathe Weekly and Bray Cartoon
CONTINUOUS 2 TO 11 P. M.—AFTERNOON, 10c. AFTER 5:30 P. M., 10c & 20c

HAMILTON SKYDOME, Easton and Hamilton Avenues
DUNBAR & TURNER—Comedy act entitled "Next," and other good acts. Coming Monday, Tuesday and Wednesday, May 22d, 23d and 24th, JANET ADAIR, assisted by Miss Adelphi, in Character Comedienne, and other good acts, and the latest photo plays.
Music by M. Speer Admission 10c and 20c

CENTRAL THEATER NOW SHOWING 6th and Market Streets
"THE LITTLE GIRL NEXT DOOR"
Expose of the Traffic in Girls. Indorsed by All Chicago Ministers. Authorized Report of the Illinois Senate Vice Commission.
ALL SEATS 25 CENTS. No Children.

West End Lyric Delmar at Euclid
Sunday, Monday, Tuesday and Wednesday.
MAE MURRAY
in "SWEET KITTY BELLAIRS."
David Silverman & His 10-piece Orchestra.
Mat. 2 to 4 P. M. Mat. 10c.
Night, 10c and 20c.

ROYAL THEATER 6th, Just Off Olive
Sunday, Monday, Tuesday, Wednesday.
GEO BEHAN in "Pasquale."
And Kathlyn Williams and Guy Oliver in the 5-part sensational feature, "Into the Primitive."
11 A. M. to 11 P. M., 10c and 20c.

LYRIC—6th and Pine
Today, THEDA BARA in "The Serpent." Monday, Robt. Leonard and Ella Hall in "The Crippled Hand," and 5th Chap. "The Mysteries of Myra."

Juniata Theater Grand and Juniata
SUNDAY AND MONDAY, MAY 21-22,
PAULINE FREDERICK in "THE MOMENT BEFORE."
Burton Holmes, Travelogue.
Sunday Matinee, 2:30. Continuous.
Tues. and Wed., Florence Lawrence in "ELUSIVE ISABEL."

SPECIAL Coal Hanging Fish Globe, complete with gravel, clear glass; smooth finish, globe, 4 fish, moss and fish food..... 69c
GOLD FISH..... 10c
Fish Moss, that grows bunch..... 10c
Haller's Natural Fish Food; something new; the only food that fish will thrive on; box..... 10c
Out-of-Town People: When Ordering Fish, Send 25c for Shipping Fish.
MAIL ORDERS FILLED.
HALLER'S BIRD STORES
823 FRANKLIN AVENUE
1319 MARKET ST., ST. LOUIS, MO.

Last year the Post-Dispatch printed 43,734 Male Help Wanted Ads. Just 11,000 more than its nearest competitor.

AMUSEMENTS AMUSEMENTS.

GRAND OPERA HOUSE 10-20c
WE STRIVE TO DO THE IMPOSSIBLE—PLEASE EVERYBODY
STARTING MONDAY AT 11 A. M. AND ALL WEEK.

Schwarz Bros. Presenting a Pantomime Comedy, "THE BROKEN MIRROR"
THE BEAUTIFUL **Curzon Sisters** Original Flying Butterflies
BIXLEY AND JACOBS, the Melba and Caruso of Vaudeville
JAMES THOMPSON & CO. In a Comedy—THE BURGLARS' UNION
VAN AND BELL Sensational Boomerang Throwers.
WILLING & JORDAN In Songs of the Day.
EL COTA Expert on the Xylophone.
Anna Mae Belle Singing Comedienne. | Artame The Daredevil.
Animated Weekly and Comedy PICTURES
OUR SHOW RUNS CONTINUOUS FROM 11 A. M. TO 11 P. M. EVERY DAY.

AMUSEMENTS

AS YOU LIKE IT
Forest Park, June 5 to 11, Inclusive

A community production of Shakespeare's great outdoor comedy and a prologue of May-Day dances of Shakespeare's time, under the direction of the

St. Louis Pageant Drama Assn.

1000 ACTORS, headed by Margaret Anglin, with Robert B. Mantell and other famous Shakespearean players.

The Pageant Drama Association is financing the construction of the outdoor auditorium and stage which, in accord with the plan to establish a civic theater, are to be permanent and, after this noteworthy and beautiful production, become the property of the city and citizens.

No donations are being solicited. Remembering the tremendous demand for seats for the Pageant two years ago, the Association is depending on the sale of seats to finance this civic enterprise.

SEAT SALE OPENS TOMORROW (MONDAY)
303 N. Seventh, Near Olive

Evening Prices:	Matinee Prices:
Unreserved Seats, 25c	Unreserved Seats, 10c
Reserved Seats, 50c, $1, $1.50, $2	Reserved Seats, 25c, 50c, $1, $1.50
Boxes Seating Six, $15	Boxes Seating Six, $12

ONLY 10,000 SEATS FOR EACH PERFORMANCE

PARK THEATRE DELMAR & HAMILTON
—TOMORROW—
A MODERN EVE
Louise Allen's Last Week of the Present Season
TESTIMONIAL
THURSDAY EVENING
Mat. Today, "THE WOLF."

SHENANDOAH GRAND & SHENANDOAH
—TOMORROW—
The Players in Eugene Walter's Brilliant Drama
"The Wolf"
Mitchell Harris as Jules Beaubien
Mat. Today, "The Wizard of the Nile."

BOTH THEATERS, PRICES, 25c, 50c, 75c



SUNDAY EVENING SYMPHONY CONCERT **Entertainment Par Excellence**
Summer Garden in connection with Main Dining Room "Under the Dome."

EXCURSIONS. EXCURSIONS.

America's Grandest Three Way Trip
St. Louis to St. Paul by Mississippi steamer. Return by steamer or through Chicago by train.
$35 Round Trip, Meals and Berth on Steamer Included.
Round trip of 5½ days can be extended by stop-overs at St. Paul and Chicago.
Enjoy the beauties of the Upper Mississippi; clear water, towering bluffs, locks, Keokuk Dam. A restful trip, full of never-tiring interest.
Ask for Folder
SPERRY'S STEAMBOAT LINE
Wharf, Foot of Washington Ave., St. Louis.
Phones: Main 4770, Central 1665.
M., K. & T. TICKET OFFICE,
Broadway and Locust, St. Louis.
MARK TWAIN TRIPS
KEOKUK and Return, $16.00. BURLINGTON and Return, $12.00. Meals and berth included. Sailings 5 p.m. every Tuesday and Friday.

ROBISON FIELD, NATIONAL LEAGUE BALL PARK **JUNE 13** TUESDAY EVENING (In case of rain the next pleasant evening)
One Performance Only of WAGNER'S **SIEGFRIED**
ALL STAR CAST
Schumann-Heink Gadski Hempel Reiss
Whitehill Goritz Braun Sembach
Metropolitan Opera House Orchestra of 100. Arthur Bodanzky, Conductor
Boxes (Seating 6), $30; Orchestra, $3; Grand Stand, $2.50, $2, $1.50. Seats on sale tomorrow at Famous-Barr, Vandervoort's, Grand-Leader, Nugents, Conroy Piano Co. KNABE PIANO USED.

The Sunday Post-Dispatch has over ONE-HALF MILLION more readers than any other newspaper west of the Mississippi.
"First in Everything."

IT'S easy to find the property you may be looking for in the Post-Dispatch in House, Home and Real Estate Directory.

Continued From Preceding Page.

manded unless such action was forbidden by the Constitution or the laws. Under this interpretation of executive power, I did many things not previously done by the President and the heads of departments. I did not usurp power but I did greatly broaden the use of executive power."

Commenting on this, Taft says he regards it as an unsafe doctrine, and that it might lead, under emergencies, to results of an arbitrary character, doing irremediable injustice to private right.

"It is enough to say," he adds, "that Mr. Roosevelt has shown how far he thought this principle would justify him in going in respect to the anthracite strike which he did so much useful work in settling. What was actually done was the result of his activity, his power to influence public opinion, and the effect of the prestige of his great office in bringing the parties to the controversy—the mine owners and the strikers—to a legal settlement by arbitration.

"No one has a higher admiration for the value of what he did there than I have. But if he had failed in this he proposed to take action on the principle of the extent of the executive power which I have shown by his own words. I quote from the same book from which his other words are taken:

"'In my own mind I was already planning effective action, but it was of a very drastic character, and I did not wish to take it until the failure of all other expendients had render it necessary.....I had definitely determined that somehow or other, act I would, that somehow or other the coal famine should be broken.

"'To accomplish this end it was necessary that the mines should be run, and if I could get no voluntary agreement between the contending sides that an arbitration commission should be appointed which would command such public confidence as to enable me, without too much difficulty, to enforce its terms on the parties.

"'Meanwhile, the Governor of Pennsylvania had all the Pennsylvania militia in the anthracite region, although without any effect upon the resumption of mining. The method of action upon which I had determined was to get the Governor of Pennsylvania to ask me to keep order. Then I would put the army under command of some first rate General. I would instruct this General to keep absolute order, taking any steps whatever that were necessary to prevent interference by the strikers or their sympathizers with men who wanted to work. I would also instruct him to dispossess the operators and run the mines as receiver until such time as the commission might make its report and until I as President might issue further orders in view of this report.'"

What Roosevelt Planned.

Taft says it is evident that Roosevelt thought he was charged with the duty not only to suppress disorder, but to furnish coal to avoid the coal famine in New York and New England, and that therefore he proposed to use the army of the United States to mine coal which should prevent or relieve the famine.

"It was his intention to take the coal mines out of the hands of their lawful owners," he says, "and to mine the coal which belonged to them and sell it in the Eastern market against their objection, without any court proceedings of any kind and without any legal obligation on their part to work the mines at all. It was an advocacy of a higher law and his obligation to execute it which is a little startling to find advanced by a former President of a constitutional republic.

"It is perfectly evident from his statement that it was not the maintenance of law and order in Pennsylvania and the suppression of insurrection, the only ground upon which he could intervene at all, that actuated him in what he proposed to do. He used the expression he would "get" the Governor of Pennsylvania to call for troops from him, and then having secured a formal authority for the use of the army to suppress disorder, he proposed to use it for the seizure of private property and its appropriation for the benefit of the people of other states.

"The benevolence of his purpose no one can deny, but no one who looks at it from the standpoint of a government of law could regard it as anything but lawless. I venture to doubt whether had the exigency arisen, he would have proceeded to such an extremity. I think he would have listened to those about him, who were better advised as to the constitutional limitations imposed on him by his oath of office."

Invest $1 a Week in a Diamond.
Loftis Bros. & Co., 2d fl., 308 N. Sixth st.

SPECIAL COURSE IN HOME ECONOMICS AT TEXAS U.

Term, May 29 to June 10; Unusual Demand for Trained Workers in This Field.

AUSTIN, Tex., May 20.—A special course in home economics is to be given at the University of Texas from May 29 to June 10. The instructors and lecturers are to be furnished by the university, the Agricultural and Mechanical College and the Texas Agricultural Department.

Unusual demand for trained workers in this field prevails throughout the State. The course at the university, which will end just before the regular summer school begins, is designed to go as far as practical in supplying this demand and, according to Prof. Mary E. Gearing of the home economics department, will prove especially helpful to women already engaged in field work, rural teachers desirous of studying rural home and community problems, leaders of Young Women's Christian Association work and other organizations, church workers and young women desirous of obtaining a survey of the work with a view of fitting themselves to future training for rural home economic positions and city clubwomen engaged in rural work.

WORLD OPENS TO WOMAN, 70

COLUMBUS, O., May 20.—Mrs. Emily Booker, 70 years old, in Columbus visiting relatives, for the first time saw an electric car, an elevator, a moving picture show and a building more than two stories in height. Her relatives gave her the first knowledge she had that a war is in progress in Europe.

Mrs. Booker's home is near North Middletown, Ky., 30 miles from a railroad and almost as far from a highway. Once, several years ago, she saw a party of tourists in an automobile which had strayed from the road through the wilderness in which she has lived all her life.

This Week's Selection From
Our Economy 2d Floor



Mayonnaise Dish
Rich cut-glass bowl and beautiful pierced Sheffield tray; complete with spoon, at our "special" price of..... $1.25



Candle Stick
Heavy quadruple plate, in fine Colonial design; excellent value; at $2.00

Visit Our Optical Dept.

Hess & Culbertson
Seventh and St. Charles
ST. LOUIS, MO.

This Coupon and 5¢
will buy two five-cent cans or one ten-cent can
GRAY'S CLEANSER
at Any Grocer.
Name .....
Address .....
P.-D.



$1100
For a 6-48
PACKARD
Seven-passenger touring car, in excellent condition; newly painted and overhauled; sold new for $4850. Why buy a cheap new car when this high-grade car is available at such a reasonable price?
Cadillac Automobile Co.
of St. Louis
Renewed Car Dept., 3917 Olive St.
Lindell 567 Delmar 4400

This is
STEARNS
Emergency
Case
Display Week



For the Motorist, Camper, Traveler and the Home
SAVES MONEY
See your druggist and ask him to show you the new Stearns Emergency Case containing 14 tested aids—ready instantly for emergencies. Convenient protection against headaches, eye troubles, cramps, diarrhoea, constipation, cuts, bruises, tooth aches, summer colds, indigestion and infections.
Just what you have long wanted. Handy and compact
If your druggist cannot supply you send us his name enclosing $1.50 and we will deliver the case to you, charges prepaid.
Frederick Stearns & Co.
Detroit, U. S. A.

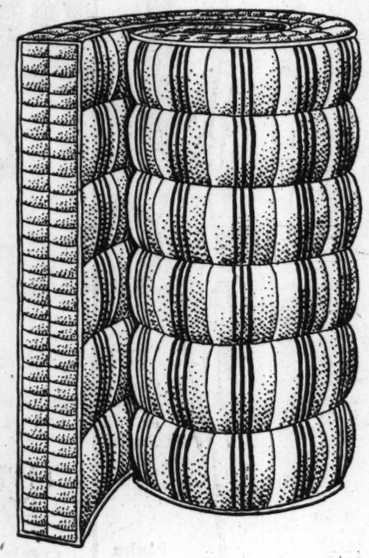
Where to Stop—
LACLEDE HOTEL
6th and Chestnut Sts., St. Louis, Mo.
CENTER OF EVERYTHING
New Management
New Furniture
European
Strictly
Modern
St. Louis' Most Popular $1.00 Day House

MAY, STERN & CO.

Massive Vernis-Martin Bed Outfit

$1.00 CASH
$1.00 MONTHLY

2½-in. Posts—1 1/16-in. Fillers—4¾-in. Caps
Including
Well-Made Mattress
and All-Iron Spring
$16.50





A Wonderful Value Indeed
We consider this one of the most attractive values we ever offered in this line—this Bed is in beautiful Vernis Martin gold finish, which closely resembles solid brass, and is more durable than most brass beds, as it will not tarnish or lose its exquisite finish—it is extra large and massive—and in a design that will please the most particular taste.

Note the Massive Proportions
This Bed has 2½-inch posts—1 1-16-inch fillers and extra large 4¾-inch caps—proportions that have seldom, if ever, been offered in a bed at anything like the price we name—the construction throughout is the very best and can be relied upon to give years of thorough service and satisfaction.

Oxidized Finish if Preferred
We also show this identical Bed in beautiful oxidized finish if preferred—and with each of these Beds we include a well-made Mattress and all-iron Spring, with woven wire top—the entire outfit at actually less than you ordinarily would pay for the bed alone—an offering that is well worth your prompt attention.

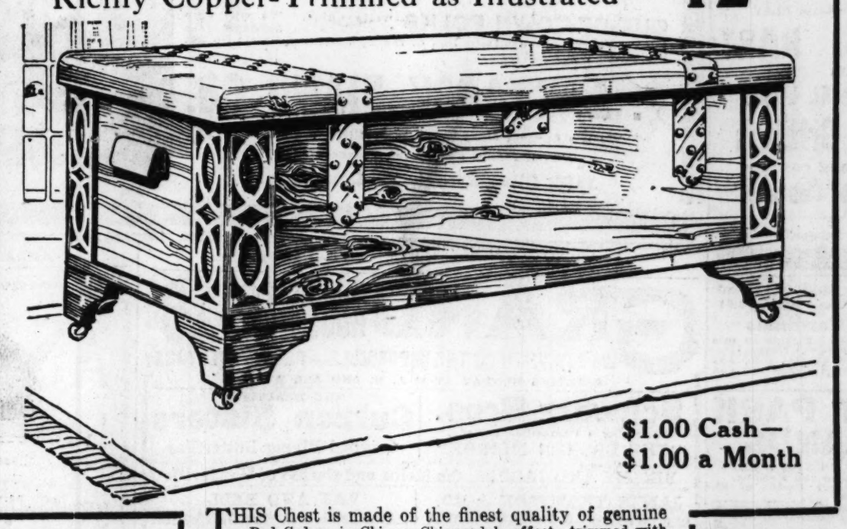
Note the Attractive Terms
All we ask is $1.00 cash—and this handsome Bed in Vernis Martin gold finish—or rich oxidized finish—complete with Spring and Mattress—will be delivered to your home at once—and you can pay the balance of the small purchase price on easy terms of only $1.00 a month—an unusual inducement we offer you to open an account with us this week.

Special Sale of Fine
Axminster Rugs
Full 9x12 Ft. Size.
$1.00 CASH—50c A WEEK



NOTWITHSTANDING the constant advance in prices in the Eastern market—we are in a fortunate position to offer you a tremendous lot of these high-grade Axminster Rugs at a wonderfully low price—there are over 300 beautiful rugs in this offering—all full 9x12 ft. size—a particularly fine quality Axminster that will give the utmost service—and in an array of patterns and colorings suitable for any room in your home—these rugs, according to present market prices, are easily worth $30.00—while this lot lasts we offer them, on the attractive terms named above—for only..... $22.50

Chippendale Red Cedar Chest
Extra Large—45 In. Long—21 In. Deep—20 In. High
Richly Copper-Trimmed as Illustrated
$12.75

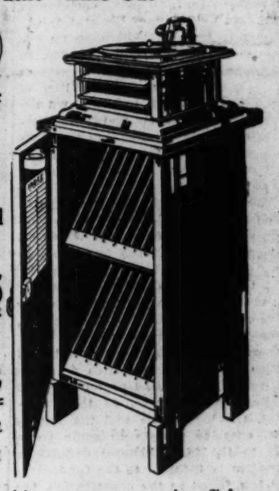


$1.00 Cash—
$1.00 a Month

THIS Chest is made of the finest quality of genuine Red Cedar—in Chinese Chippendale effect—trimmed with beautiful openwork copper bands and corner ornaments—it is extra large and massive—has dustproof top, strong casters and heavy handle grips—just what you want to store your woolens, furs and bedding—and absolutely proof against moths, mice and other vermin—extraordinary value at this special price—$12.75

Columbia Grafonola
Outfit—Like Cut

Consisting of Newest Columbia Grafonola and Solid Oak Record Cabinet—
$19.25
TERMS
$1.00 Cash
50c a Week



THINK what this means—a genuine Columbia Grafonola of the latest type, like cut—complete with solid oak record cabinet that will easily accommodate 100 records—entire outfit at the special price of only $19.25—on terms of $1.00 cash and 50c a week—no interest—no extras of any kind.

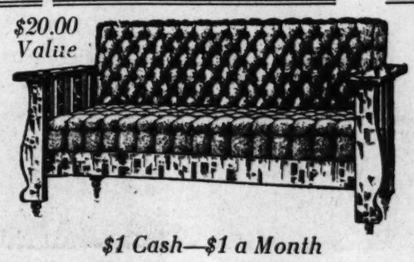
Side-Icer Refrigerator



$16.75
$1 Cash—$1 a Month
THIS is the latest and best design in a Refrigerator—the ice compartment is at the side, which gives you additional space for your provisions and enables you to get at them without stooping—it is thoroughly well made and economical in the use of ice.

White Enameled
Refrigerator
$7.85
$1 Cash—$1 a Month
A GOOD size Refrigerator—built of hardwood—and the interior of the provision chamber is enameled in pure white making it sanitary, odorless and easy to keep clean—an exceptional value at $7.85

This Bed-Davenport—$14.75
$20.00 Value



$1 Cash—$1 a Month
IT is massive in appearance—frames of solid oak—upholstered in imitation leather—can be quickly converted into a full-length bed—has large compartment underneath—a real bargain at $14.75.

High-Oven Gas Range
$27.50
$2 Cash—
$2 Monthly
THE "Acorn" is the best Range you could select—53 inches high—has 5 burners at top—16-inch oven and broiler—nicely nickel trimmed—and it stands high from the floor on cast-iron legs.



4-Hole
Gas Range
$15.75
$1 Cash—$1 Monthly
OUR "Quick Action" Gas Range is made of polished blue steel—has 4 burners and simmering burner at top—large oven and broiler—and is set up from the floor on sanitary base—the best Gas Range on the market at $15.75.

MAY, STERN & CO.
CASH OR CREDIT
Twelfth and Olive Sts.
THE BIG STORE

BUY A HOME AND SAVE RENT
5000
Home Offers
IN THE REAL ESTATE AND WANT DIRECTORY.

ST. LOUIS POST-DISPATCH

Circulation Last Sunday, 362,964.

PART TWO. ST. LOUIS, SUNDAY MORNING, MAY 21, 1916. PAGES 1—16B.

General News and Department Stores

Jests and Jingles

By W. H. JAMES

ARABELLA IS CONVERTED.



MISS ARABELLA SIMPKINS BROWN has come out for preparedness
And lays the sterling axiom down it's better far than scaredness.
Why, mercy me, suppose the Swedes or Finns would take a notion
To jump upon their fiery steeds and come across the ocean?
What could we do to drive them back? 'twould really be a pity
If they should march on Hackensack or capture Kansas City.
They'd make short work of Little Rock, with not a siege gun in it,
And, as for poor Concordia's clock, they'd fix it in a minute.
Now what we need is coast defense for Denver, Colorado,
Or it will be so full of dents it cannot throw a shadow.
The Kansas fleet is far too small, West Baden's unprotected;
They wouldn't stand a chance at all with raiders unexpected.
And what would Waco, Texas, do, as helpless as a barber,
If some destroyer and its crew should sail into its harbor?
It seems an awful thing to say, but Madison, Wisconsin,
Would be completely blown away if hit by one "Jack Johnson."
There's not a "Busy Bertha" there; not one in Crete, Nebraska,
So how would those two places fare? That's what we want to ask you.
These words of Arabella Brown have filled us full of scaredness,
And so we quickly write us down as favoring preparedness.

A LITTLE VAUDEVILLE.

"Hello, Binks."
"Morning, Jinks. I got a new job."
"What you doing now?"
"Squeezing nickels."
"For Mr. Yoakum?"
"No, for the United Railways Co."
"What do you squeeze nickels for?"
"To get the mills out of 'em."
"You can't squeeze mills out of nickels."
"No. That's what makes the job so easy."
"Did you hear my new song?"
"Yes. How does it go?"
"Great."
"Then that's not the one I heard."
"You think you're smart, don't you?"
"Sure I'm on the Efficiency Board, but I'm going to quit."
"Why?"
"They want me to work."
"Why don't you be an Alderman?"
"What do they do?"
"Pass bills."
"I know a fellow that got arrested for that. He passed bad ones."
"Sure, but he wasn't an Alderman. They can pass bad ones and get away with it."
"My brother's a regular wire puller now."
"Is he on the City Committee?"
"No, he's a dog catcher."
"What's good for fleas?"
"How do I know?"
"O, I thought maybe you could ask your brother."
"He hasn't caught any yet."
"What, fleas?"
"No, dogs."
"My sister's taking music lessons."
"Yes, I saw it."
"Saw what?"
"That moving van backed up to the house next door to yours."
"That was a deaf and dumb family moving in."
"They can see, can't they?"
"Sure."
"When they see you the van'll come back."
"What's the matter with me?"
"I'll bite. What IS the matter with you?"
"I'm going to vote for Teddy."
"That's the answer."

LEGAL ARITHMETIC.

TEN mills make one cent
Ten cents make two fares
Ten fares make one half
Ten halves make one V
Ten Vs make one fee
Ten fees make one retainer
Ten retainers make one technicality
Ten technicalities make ten delays
Ten delays make one lawyer
Rich

CLASSIFIED AT LAST.

IF Villa's had a leg cut off
As often as we read,
It's plain to us the onery cuss
Must be a centipede.

LEST WE FORGET.

THE beacon lights are clamoring
On every valley's crest;
The hand of Destiny cries out
At duty's fell behest.

The juggernaut now soars aloft
To greet the ebbing dawn;
The stars that lit the dusk of noon
Are faded and are gone.

Oppression's iron heel is set
Upon fair Nature's face,
But when they name vice presidents
You'll find me in the race.

E. W. MAJOR.

THE WOUNDED BANDIT.

DURANGO, Mex., May 20.—Pancho Villa passed through here today. We had a personal interview with him. When we asked him how he lost his left leg he removed his straw hat and exhibited a wound on the back of his head.

"There's where I was hit," he said. "Barring a slight stiffness of the right index finger the wound has left no serious effects, although it occasions some pain in my elbow when the weather is damp. Doctors have told me my hearing will not be permanently affected unless I strain my eyes by reading too much at night. The published accounts have all been wrong. It was not my left leg which I lost, neither, on the other hand, was it my right arm. You may draw your own conclusions. It hardly bothers me at all. Of course even a slight injury to the throat is apt to cause consideralbe inconvenience, but I have not been troubled much with toothache since I was shot. In fact if you find out in just what respect I am disabled I wish you would let me krow. I have no other means of finding out as I am kept on the jump so constantly that I haven't time to read the papers."

GALLANTRY, BUT NO VOTE.

A golden lane of suffragettes
Will be at our convention,
And we, not overlooking bets
Will pay them due attention.
We'll doff our hats and give them smiles,
We'll smirk and say they're pretty,
And let them tramp for miles and miles
Through this our lovely city;
For that's the way, alas, with men;
They always hide the mallet
Until the crucial moment when
Their wives demand the ballot.

O TOO FEW.

CHINA going have him alphabet
Fifty-six letters is all him get;
How get along with all so few
Is question from Hong Kong to Choo Foo.

If Yuan Shih Kai want to write him note
Such little alphabet get his goat;
Fifty-six letters is very small
With which can say hardly nothing at all.

Is hardly enough for say "How do?"
Or order one dish of yet pun woo.
If such measly letters is all we get
China no want him alphabet.

CHINA BOY PONT.

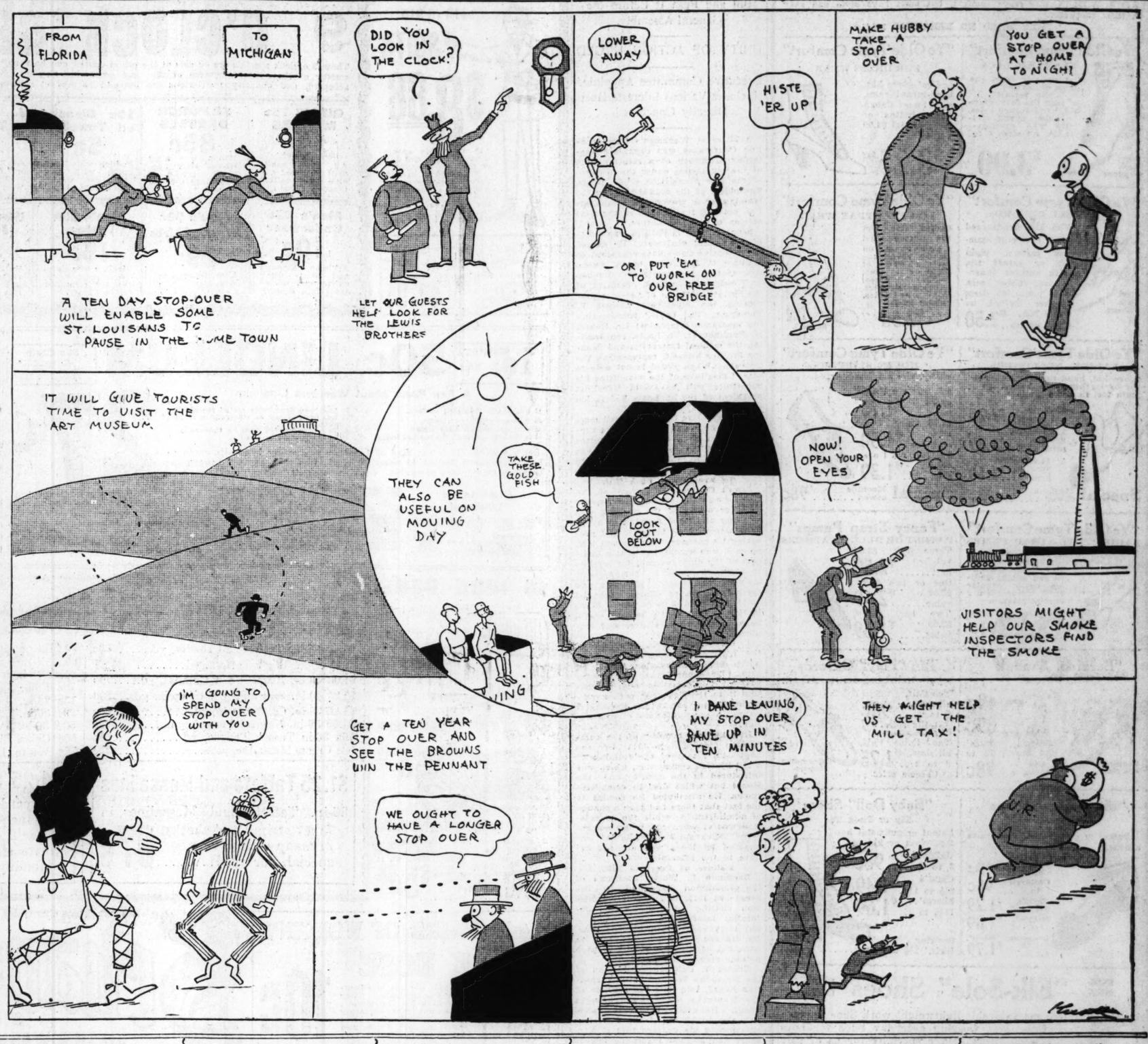
WHO IS HE?

OYSTER BAY, May 20.—It seems to me I've heard of him, but I can't place him. O, yes, come to think of it, he's the gentleman with the beard that used to be Governor of New York. I merely want to call your attention to one fact. I also was Governor of New York and I didn't wear any whiskers to deceive you. The conclusion is obvious. I have been reading up on the subject and I find that all the authorities agree that Ananias wore whiskers.

TEDDY.

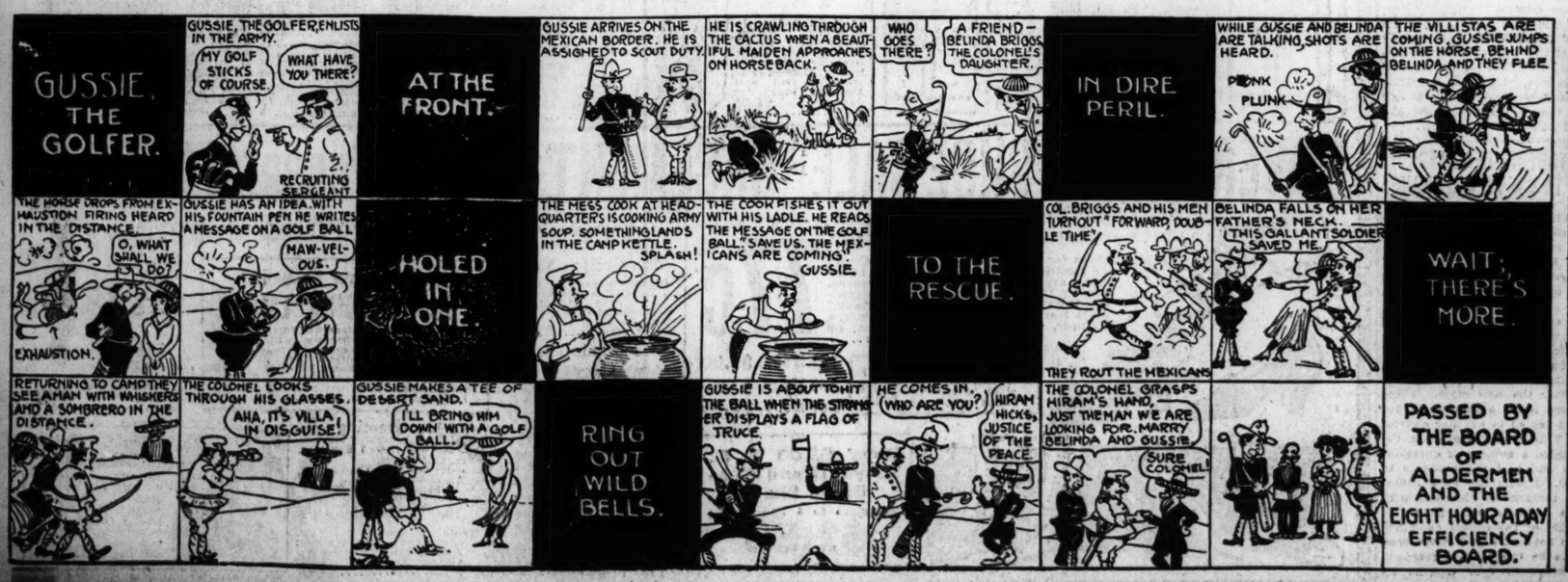
The 10-Day Stopover in St. Louis

Drawn by Jean Knott for the SUNDAY POST-DISPATCH



GUSSIE, THE GOLFER; Or Winning the Colonel's Daughter.

Scenario by W. H. James, Pictures by Carlisle Martin.



POLISH Gray, White and Bronze, 23c

Williams
Sixth and Franklin
"Our Location Saves You Money"

Repairing While You Wait.

Double Eagle Stamps All Day Monday

"Ye Olde Tyme Comfort" Shoes

FOR WOMEN who crave comfort, but must have style and snap in their footwear.
"THEY NEED NO BREAKING IN."

"Ye Olde Tyme Comfort"
SEAMLESS LACE
Cut entirely from one piece of leather. "No Seams" to bind the feet; glove kid, hand-turned soles, rubber heels; stylish and comfortable; all sizes 2 to 9; price, $3.00
Steel Arch Support

"Ye Olde Tyme Comfort"
FOR DRESS WEAR
Ladies' glove kid, hand-turned soles, medium Cuban heels, button or lace; special $4.00 values at $3.25

"Ye Olde Tyme Comfort"
LOW HEEL OXFORDS
Vici kid, handturned soles, choice of seamless pattern, plain toe or patent tip, with cushion innersole and rubber heels. Also plain toe dress Blucher Oxford on stage last, $3.00 values.. $2.50
Steel Arch Support.

"Ye Olde Tyme Comfort"
FOR EVERYDAY WEAR
Ladies' fine vici kid Button and Lace Shoes, on stylish round toe last; choice of plain or tip toes; regular $3 values; our special price, $2.50. Handturned soles, rubber heels.
Steel Arch Support.

"Ye Olde Tyme Comfort"
LADIES' NULLIFIERS
Glove kid, hand-turned soles, rubber or leather heels, patent tip or plain toe, in three grades:
$2.75 val., kid lined.... $2.25
$2.00 value, special price $1.69
$1.75 value; special price $1.50
Special Machine Sewed 98c

"Ye Olde Tyme Comfort"
HOUSE SLIPPERS
Plump, vici kid, hand-turned.
$2.25 value, opera toe..... $1.75
$1.75 value, common sense toe.. $1.50
$1.75 value, cushion sole..... $1.39
Special Machine sewed 98c

"Ye Olde Tyme Comfort"
LADIES' TWO-STRAP PUMPS
A stylish street Shoe, embodying all the comfort of a house slipper; vici kid, hand-turned soles, medium heels; regular $2.50 value; our special price, $2.25

"Fancy Strap Pumps"
PATENT OR DULL LEATHERS
Three bar, $3.00 value..... $2.50
One or two strap, $2.50 value..... $2.19
Two bar, fancy, $2.00 value..... $1.59

"Barefoot Sandals"
ELK SOLES.
Babies' 1 to 4..... 49c
Child's, 6 to 11.... 89c
Ladies', misses' and boys', 12 to 2 and 2½ to 6.. 98c
Guarantee non-rip.

Tan "Play" Oxfords
WILL REDUCE SHOE BILLS.
Tan Calf, all sizes, 8 to 2..... 98c
Elk soles.
Tan Lotus Calf, all sizes, 8 to 2... $1.25
Chrome soles.
Guarantee non-rip.

"Mary Jane Pumps"
FOR CHILDREN
Patent or dull leather, and white canvas.
Infants—Patent and Canvas ... 89c
Children's, 3 to 8..... 98c
Child's 8½ to 11 ... $1.29
Misses', 11½ to 2 ... $1.39
Growing Girls', 2½ to 6..... $1.79

"Baby Doll" Shoes
Tip or Plain Toe
Patent or gunmetal button, cloth or kid top.
Childs' 3 to 8..... 98c
Child's 8½ to 11.. $1.49
Misses'.. 11½ to 2.. $1.69
Growing Girls,' 2½ to 6..... $2.25

FOR MEN **"Elk-Sole" Shoes** FOR BOYS

The most durable lightweight work Shoe for men and the best wearing everyday Shoe for boys manufactured. Made specially for us of soft "CHROME" leather uppers and waterproof soles. Black or Tan.

MEN'S, 6 to 11... $2.00
Boys', 1 to 6..... $1.75
Little Men's 10 to 13½.... $1.50

CONFERENCE PLANS TO AID IN GETTING COMPENSATION LAW

State Body Organized to Frame Bill and Push It Before the General Assembly.

UNITY OF ACTION URGED

Executive Committee Appointed Includes Various Interests Most Directly Concerned.

A Missouri Workmen's Compensation Conference was organized yesterday afternoon at a meeting held at the courthouse under the auspices of the Bar Association of St. Louis. The object of the organization is the framing of a workmen's compensation act and its passage at the next session of the Legislature.

Senator Elroy S. Phillips was elected permanent chairman. He named an Executive Committee composed of William C. Esmueller of St. Louis, representing the employers; Reuben T. Wood of Springfield, president of the State Federation of Labor, representing the employes; Emmet V. Thompson, St. Louis, representing the insurance companies; Dr. Robert M. Funkhouser, St. Louis, representing the medical fraternity, and Senator Phillips himself, representing the lawyers. When Wood is not able to attend meetings of the committee his substitute will be David Kreyling, president of the St. Louis Federation of Labor.

The Executive Committee will meet in a few days and apportion the representation on a General Committee which Phillips says will be large enough to be fairly representative and small enough to be effective.

To Frame and Push Bill.

James C. Jones, president of the Bar Association, presided and stated that the object of the meeting was to bring about the framing of a bill satisfactory to all interests and procuring its passage. The present law, he said, was wasteful in that a large part of the damages paid for injuries to workmen went to damage suit lawyers, representing plaintiffs and defendants, whose efforts might be better employed in other ways. Elimination of that waste, he said, would be a service to employers and employes alike.

J. Llonberger Davis, secretary of the Workmen's Compensation Committee appointed by Gov. Hadley in 1910, told about that commission gathering information and submitting it to the Governor with a recommendation that he ask the Legislature to appoint another commission.

Roy Britton, member of the commission appointed in 1911 by the Legislature, told of the framing of a bill by that commission, which was introduced in the Senate and the House but which died in committee rooms. He attributed its demise to the fact that there had been a change of administration while the commission was at work and it did not receive active support, while it was opposed by those who did not believe in the principle.

Failure of Previous Bill.

Benjamin L. White, chairman of the commission appointed by the Senate in 1913, told of the commission visiting other states and obtaining information and having a bill introduced which did not pass. He did not know why it failed to pass, but he supposed it was because neither side understood it.

Robert T. Caldwell, chairman of the Kentucky Workmen's Compensation Board, told how the passage of the Kentucky law was brought about. He declared that insurance was the backbone of the law, and admonished his hearers that if Missouri had a good insurance law it would have a good compensation law. He urged the importance of using as much pains and judgment in preparing the political situation as in preparing the bill.

Resolutions were adopted declaring it to be the purpose of the conference to bring the parties affected by a compensation law into an agreement upon the terms of a bill to that end and such other bills as may be incidental thereto, to be introduced in the next General Assembly, and to conduct a publicity campaign and work for the passage of such measures.

Five Thousand Home Offers.

St. Louis' one BIG REAL ESTATE AND WANT DIRECTORY with today's POST-DISPATCH contains a THOUSAND MORE OFFERS of board, cottages, bungalows, flats, apartments, dwellings, business property and real estate than you will find in the next nearest local SUNDAY newspaper.

CHINESE STUDENTS LEARNING RAPIDLY TO USE NEW ALPHABET

SHANGHAI, May 20.—The first class of students trained to read the Chinese language by means of the newly invented alphabet has been graduated, although the school in which they were trained was opened only a few months ago.

What the students had learned was put to a test in the presence of the Minister and Vice Minister of Education. Each student was given a sheet of blank paper on which he wrote a number of questions, after the new style. These questions were to be answered by another student seated in another quarter of the hall. This having been done, the Minister dictated a number of questions in Mandarin and told the students to answer them. Spectators were astonished at the remarkable clearness with which these answers were given.

The principal of the school explained that any two boys who have never been to school can be taught to correspond with each other in four months by means of this alphabet.

COME TO THE SCHAPER STORE, 6th AND WASHINGTON for Real Bargains Tomorrow

Supply all your needs here tomorrow; you will save much money on every purchase.

You can buy new, stylish and practical merchandise decidedly underprice here Monday.

Men's & Young Men's $12 to $15 SUITS



$8.88

A very fine assortment of light and dark or medium patterns. These Suits are the very newest models, in worsteds, cassimeres and blue serges; a very good value at this remarkably low price, Monday (Third Floor).

Boys' Spring Suits
Norfolk styles, in grays, browns and fancy mixtures with stitched belt and belt loops on trousers; all sizes and a $4.00 value; Monday (Third Floor)..... $1.95

9 O'CLOCK SPECIALS

These 9 o'clock specials are on sale at the prices quoted one hour only. They are money-savers and are worthy of the closest attention of the most economical shopper. No mail or C. O. D. orders will be accepted, and quantity restrictions are imposed to prevent dealers from buying.

GIRLS' 75c MIDDIES 25c — All sizes white drill with red and blue sailor collars (Second Floor.)
$2 PORCH DRESSES 85c — Women's and Misses' sizes; specially priced 1 hour only (Second Floor.)
10c Bleached Toweling 5c — 18-inch wide linen finish with fast color red border (Main Floor.)
J. P. Coat's Thread 2½c — All numbers black and white; limited amount to a customer (Main Fl.)
5c and 7½c Lace Edging 1c — 2000 yards Val. and Torchon Laces (Main Floor.)
Men's 35c Underwear 10c — Athletic, nainsook and poros mesh shirts and drawers (Main Floor.)
Men's 50c Work Shirts 29c — Blue Shirts, collars attached; all sizes (Main Fl.)
Men's Silk ½ Hose 15c — Black, white Palm Beach and navy; slightly irregular (Main Floor.)
Women's $1 Juliettes 45c — Rubber heeled; a very special bargain; 1 hour only (Main Floor.)
Child's 25c Rompers 12c — Special lot to clean up; on sale 1 hour only (Second Floor.)

$1.75 to $2.00 LACE CURTAINS



A wonder bargain lot of high-grade lace, scrim, voile, marquisette, madras, Scotch and Filet Curtains; 2½ to 3 yards long; white, cream and ecru; Monday, extra special, pair..... 91c

35c Window Shades
All colors; on guaranteed spring rollers; made of good mellon cloth; complete; Monday, special, each..... 21c

12½c SCRIM
Just received, a big shipment of mill remnants of good quality Drapery Scrim; on special Monday, at, yard..... 5c

35c Matting 19c Yd.

50c LINOLEUM

80c Stair Carpet 59c Yd.

A Few Facts About Wearbest Linoleum
It has heavy enameled surface.
It will not crack nor bulge.
It will not absorb dirty water.
It is the best goods on the market today.
It has been drastically tested for service.
It has been placed on sidewalk in front of store.
It has been walked over by thousands.
It is extra thick in quality.

27c

Don't miss it. It is the kind of Linoleum that every housewife ought to buy. Handsome designs of beautiful block, tile, mosaic and hardwood patterns; as many yards as wanted. Convince yourself Monday; square yard....

$1.50 Inlaid Linoleum — The patterns are clear through to the back; can't scrub off; lasts from 15 to 20 years; square yd.. 59c



75c Cork Linoleum — The "Iron Wear" Brand, in 4-yard widths; made of pure cork and rubber; a guaranteed Linoleum; will cover your room without a seam; square yard..... 37c

A SALE OF WALL PAPER

We secured a big stock of Wall Paper from a large Eastern manufacturer at a great concession in price. That's the "Why" of this unusual sale. Read over the bargains below:



Lot 1—Papers suitable for bedrooms, attic and halls; medium shades only sold with borders; worth 6c; Monday, roll 1½c
Lot 2—Large assortment of Papers for most any room in the house; light and dark shades; borders to match; worth up to 8c; Monday 3c
Lot 3—Kitchens, bedroom, dining room and halls; in all wanted shades, with wide and narrow borders to match; worth up to 15c; Monday 5½c
Lot 4—Extra special! Plain 20-in. German-Dyed Oatmeals, in nearly all shades, with beautiful cut-out borders to match; worth up to 15c; Monday, all goods just as advertised 9c

$6 IRON BEDS



These Beds are large, continuous post, heavy 1-inch filling rods; only $2.35

$6 Felt Mattress



$3.38

$10 Felt Mattress

A guaranteed Felt Mattress; has high-grade art ticking; any size; made to order; sleep on it for 60 nights; if not satisfactory, return to us, and your money will be refunded; for only..... $5.96

$1.25 Black Satin Messaline, 36-In. Yard, 69c

$1.50 36-in. Taffeta, all shades, yd..... 95c
$1.75 40-in. Black Taffeta, yd..... $1.25
$1.00 40-in. Black Wash Habutai, yd..... 79c
$1.25 40-in. Silk and Wool Poplin, yd.... 79c
$1.25 36-in. Cream Satin, yd. 59c
$1.00 36-in. Natural Pongee, yd..... 79c
79c 36-in Tussah Pongee, yd..... 49c
98c Cream Messaline, yd..... 75c
60c Silk and Lisle Crepe, yd..... 39c
90c All Silk Crepe de Chine, yd..... 69c
$1.50 40-inch Crepe de Chine..... 87c
79c Emb. Silk and Lisle Crepe, ... 35c
19c 24-in. Japonica Silk, yd. 15c
29c 36-in. Silk Cantonian, ... 23c
50c 36-in. Pebble Silk,..... 39c
50c China Silk—all colors 35c
75c White Habutai 55c

$1.25 Taffeta and Messalines
36-in. Taffeta and Messalines, in fancy stripes and checks, in many colors; very special, per yard..... 87c

$1.25 Satin and $1 Poplin
2000 yards Satins, Poplins, Failles, 36 inches wide; an entire output of mill ends from a favorite silk manufacturer; Monday, per yard..... 39c

$13 DRESSERS, $6.50



Tomorrow Only, All Dressers... ½
$45 Walnut Dresser.. $22.50
$26 Quartered Oak Dresser $13.00
$25 Genuine mahogany Dresser.. $12.50
$15.00 Solid Oak Dressers special for..... $7.50



$2 to $4 Chairs
About 75 high-grade Chairs in the lot; one to six of a kind; all have genuine leather pad and slip seat; all finishes; close out price, ea., only.. $1.37

1440 PAIRS OF WOMEN'S SILK HOSE

We received these just in time to advertise them for our Monday sale. They are certainly wonders for the money. Irregulars? Yes, but that certainly don't impair their usefulness. You should buy them in half dozen and dozen lots. Special (Main Floor)..... 10c

Lowest Prices Our Chief Attraction

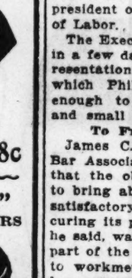
Schaper STORES CO. SIXTH & WASHINGTON



$16 Refrigerator
This Refrigerator has a hardwood case, side-icer style, reinforced ice chamber; on special sale, while 24 last, only..... $9.90

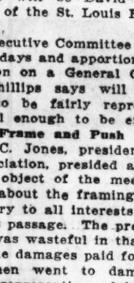
$21 Refrigerator (3-DOOR FRONT)
This box is the Oneida brand, white enamel lined, made by the well-known Rhinelander Refrigerator Co.; they are very economical in the use of ice (like cut); tomorrow only..... $16.00

HOUSE FURNISHINGS AND YARD NEEDS UNDERPRICED



Screen Doors, as low as 49c

2-qt. Ice Cream Freezer 98c



Lawn Mowers; ball-bearing and self-sharpening; all guaranteed; easy running $2.76

Garden Sprinkling Hose; 50-ft. length (4th Floor). $1.98

Poultry Wire; 300-ft. roll; 4 ft. high (Fourth Floor) $1.10

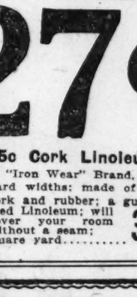
$5 High-Grade Garden Hose; 50-ft. length; ¾ in.; guaranteed for 2 seasons.. $3.85

Fancy 1⅛ in. Thick Door 87c



$6 Lawn Swing; 4-passenger size; special.. $3.98

$8 Lawn Swing; strongest make; very heavy lumber; adjustable seat and reclining back; big bargain $4.98



75c Garbage Can; heavy galvanized iron; tight-fitting cover; one day only (Fourth Floor), 44c



$6 Metal and Canvas Trunks; made very strong (4th Floor) $2.45

$12 Trunk; large size; double tray; leather straps and well bound edges with brass trimmings $6.98

75c Matting Suit Case or Fiber Hand Cases for.... 49c

$1.75 Suit Case, 24-inch size for 98c

$9 Full Collapsible Go-Cart, with rubber-tired wheels and hood; sold for $9; very slight imperfections and samples; choice $3.98



$12 100-piece Dinner Set; rich American near china; floral design; with gold edges; for Monday's special $7.98

$6 100-piece Dinner Set; plain white, with newest shapes in dishes; only $3.98

6-for-45c Plain White Cups and Saucers; for Monday's special, 6 for... 29c



$4 Dome; large 20-inch size; in amber or green $1.92

$10 Dining-Room Dome; large 24-inch Dining-Room Dome; 13-panel, with new imported fringe; in amber or green $4.92

One 7-piece Water Set; 6 glasses and 1 jug; for only.... 29c

"OVERSTOCK" SHOE SALE—BASEMENT

A large dealer's entire surplus stock of high grade Shoes in Women's Misses', Boys' and Children's $2, $2.50 and $3 Shoes.

35 heaping tables for your selection. Among them are familiar trade-mark brands of Shoes that are almost household words. Among them are Society Girl, "Hamilton-Browns, Roberts, Johnson & Rand," Julia Marlowe and many others. Pumps, Oxfords, Colonials and Mary Janes; all sizes to 8 (Basement)..... 77c



Childs' Patent Mary Janes; all sizes to 11 (Basement)..... 77c

Lot No. 1, $1.00
Lot No. 2, $1.29
Lot No. 3, $1.55

Boys' $3.00 N. B. Thayer Brand High-Grade Shoes
All sizes to 5 (Basement)
$1.55

36c Unbleached Pepperel Sheeting; just think, 2¼ yards wide; two yards of this sheeting makes a large size sheet; in Basement, per yard..... 12½c Pillowcases, 7½c 18c

25c Chiffon Voile
40-inch best grade Chiffon Voile; fine silk finish; in all good lengths (in Basement White Goods Dept.); per yard..... 10c

19c Embroidery
18-inch Embroidery Flouncing, for skirts and corset covers; in assorted patterns; per yard (Basement)..... 10c

10c Dress Gingham
Good grade Dress Gingham, in checks and plaids assorted colors; per yard..... 5c

55c Drapery
36-inch Silk Sunfast Drapery, in green, brown, blue and old rose; in assorted designs; per yard (Basement) 24c

3 O'Clock Special
15c BUTCHER LINEN
3000 yards 36-inch Bleached Butcher Linen and Indian Head; fine weave for middies, suits and skirts; never before sold for less than the price mentioned above; limited amount to a customer; for one hour only, per yard (Basement)..... 7½c

10c Sheeting
40-inch fine thread Sheeting, in half bleach only; per yard (in Basement)..... 7½c
14 yards for $1.00

19c Table Oilcloth
Table Oilcloth, in light, dark and plain white; slightly imperfect; per yard..... 10c



10c Curtain Madras
36-inch colored border Curtain Madras, in assorted patterns and colors, in remnants; per yard (Basement). 4½c

100,000 Died from Bright's Disease and Other Kidney Troubles During the Past Year

Insurance Company Official Says That: "60% of These Deaths Could Have Been Avoided."

The increase in fatalities from Bright's Disease and other kidney ailments is causing grave concern to health authorities. A leading life insurance company states that 60% of these fatalities could have been avoided or postponed had the proper precautionary measures been taken.

Thousands of people who have kidney trouble do not know it. They do not realize the important part the kidneys play in our daily life. If the kidneys fail to act as nature intended, good health is impossible, as the poisons created daily are retained in the system, which cause backaches, constipation and many other distressing ills.

So to avert serious kidney illness, Warner's Safe Kidney and Liver Remedy invariably helps these important organs back to normal action. Its healing and soothing action on the kidneys aids them to do their work of elimination of poisons from the system. That is why Warner's has helped thousands of sufferers from backache, weak kidneys and bladder troubles, and why it is so uniformly successful.

Then remember, Warner's Safe Kidney and Liver Remedy is no experiment of today, but is a most dependable medicine for the kidneys that has been a blessing to thousands of sufferers for the last 40 years. You can get it at all druggists in 50c and $1.00 bottles; or a sample will be mailed free, if you write Warner's Safe Remedies Co., Dept. 245, Rochester, N. Y.

To Wives of Drinking Men

ORRINE is the standard remedy and is everywhere recognized as the successful and reliable home treatment for the "Drink Habit." It is highly praised by thousands of women, because it has restored their loved ones to lives of sobriety and usefulness, and the weekly wages which at one time were spent for "Drink" are now used to purchase the necessaries and many comforts for home. Any wife or mother who wants to save her husband or son from "Drink" will be glad to know that she can purchase ORRINE at our store, and if no benefit is obtained after a trial the money will be refunded. Can be given secretly.

ORRINE is prepared in two forms: No. 1, a powder, tasteless and colorless, can be given secretly in food or drink; ORRINE No. 2, in pill form, is for those who wish to cure themselves. ORRINE costs only $1.00 a box. Ask us for free booklet. Wolff-Wilson Drug Co., 6th street and Washington av., St. Louis, Mo. Chas. F. Merker, East St. Louis, Ill. ADV.

Siegfried Grand Opera

Wagner's Celebrated Music Drama

National League Park, June 13

Sale of tickets opens tomorrow, Main Floor, Balcony.

Pageant Drama

"As You Like It"

Forest Park

June 5th to 11th.

Tickets on sale, box office, Main Floor.

Nugent's Double The Business in MAY — Profit Sharing Sale — Nugent's Double The Business in MAY

Paristyle Hair Goods Sale



$2.00 Wavy Transformations.....95c

$3.00 Switches, mounted on three separate stems **$1.95**

$8.00 Switches and Transformations, all shades, including gray and white, 20 to 30 in. long..**$4.95**

Don't fail to visit our Uptown Store, Vandeventer and Olive.

(Fourth Floor.)

The May Silk Sale Tomorrow



When we looked at these pretty, shimmery silks yesterday, our silk buyer remarked that **this May Sale of silk would be greater than any previous May Sale,** inasmuch as the price was **much less** and the quality of **the silks finer** than he had anticipated. If you contemplate a silk frock or suit, **do not fail to attend this sale Monday.** The price Monday.....

88c

You Will Find

$1.25 Silk Crepe de Chines, 40-in. wide, in flesh, pink, Nile green, brown and navy blue, **88c.**

$1.50 Faille Francais, 36-in. wide; all colors; for suits and dresses; **88c**

$1.00 and $1.25 Satin Striped Tub Silks; complete color assortment to select from; **88c.**

$1.25 White Tub Corduroys, 36-in. wide; wide wale weave; for sport suits and skirts; **88c.**

Yard-Wide Silk Poplins, one of the best qualities; all colors & black; **88c.**

$1.25 and $1 Fancy Striped Chiffon Taffetas, new Spring colors; 36 and 27 inches wide; **88c.**

$1.25 Chiffon Taffetas, 36-in. wide; pretty shades of pink, old rose and light changeable effects; **88c.**

$1.25 Silk Poplins, 40-in. wide; all colors and black; lustrous silk finish.

$1.00 and $1.25 Imported Tan Pongee Silks, for suits or dresses; launders like linen; **88c.**

$1.25 Black Satin Messalines, 36-in. wide; soft, splendid quality; **88c.**

Rugs Are Crowding Us—New Perfect S. Sanford & Sons' Rugs to Go

Shipments of Rugs ordered for Fall are arriving in great quantities. We can hardly turn on our great rug floor. They are arriving too early, **consequently some quick and energetic Rug selling must take place to make room. Our Rug chief has selected HUNDREDS OF BEAUTIFUL S. SANFORD & SONS' NEW, PERFECT RUGS FOR THE SACRIFICES.** To the people who have followed these **Stupendous rug sales here,** it will come as the best of **good news. Prices have been placed on these Rugs that will startle the town.** See these values here Monday and be convinced that the Rug bargains are at Nugents.

EXTRA SPECIAL!

$27.50 Axminster Rugs

Seamless Royal Axminster Rugs, size 9x12, in nine Oriental patterns and colors; made all in one piece; fine rugs for wear..... **$17.50**



$35.00 Sanford Rugs, $26.70
Seamless Royal Fervak Axminster Rugs; size 9x12; all new.

$39.75 Sanford Rugs, $28.55
Seamless Cashmere Wilton Rugs, made all in one piece; size 9x12.

Roxbury Carpet Co.'s Royal Axminster Rugs; their best quality; size 9x12; instead of $33.50 you pay..... **$24.25**

Bigelow Royal Wilton Rugs; size 9x12; good line of patterns; instead of $45.00 you pay..... **$35.65**

Seamless Art Loom Royal Wilton Rugs; size 9x12; in both neat allover and medallion designs; all new; instead of $50 you pay. **$38.35**

Bigelow Royal Axminster Rugs; a rug that will wear fine, looks rich; size 9x12; instead of $35.00 you pay..... **$24.45**

Hartford Bussborra Royal Axminster Rugs; size 9ix2; in fine Oriental designs; instead of $34.50 you pay..... **$24.10**

W. & J. Sloane's Brussels Rugs; in good wearing quality; size 9x12; instead of $15 you pay **$10.45**

Bigelow Body Brussels Rugs; size 9x12; the Rug that wears best and sweeps easiest; instead of $35.00 you pay..... **$25.75**

Roxbury Seamless Brussels Rugs; size 9x12; in fine Persian patterns; instead of $20 you pay **$13.90**

$29.75 Sanford Rugs, $22.65
Seamless Wilton Velvet Rugs, size 9x12, 100 to choose from.

$27.50 Sanford Rugs, $19.75
Seamless Wilton Velvet Rugs, size 8.3x10.6, beautiful patterns and colors.

EXTRA SPECIAL!

$25.00 Wilton Velvet Rugs

W. & J. Sloane's Wilton Velvet Rugs; size 9x12; in all the new Oriental designs and colors; all brand-new; all perfect. A wonderful bargain..... **$16.00**

$19.75 Sanford Rugs, $15.75
Seamless Royal Beauvix, size 6x9, in exact reproduction of real Oriental rugs.

$10.50 Sanford Rugs, $8.25
Seamless Rugs, size 4.6x6.6; fine for small rooms and halls.

$25.00 Alex. Smith Rugs, $18.55
Wilton Velvet Rugs, size 9x12 ft.

$21.50 Sanford Rugs, $15.65
Triple Extra Brussels Rugs, size 9x12; fine for wear.

$32.50 Alex. Smith Rugs, $27.33
Seamless Royal Yonkers Axminster Rugs, size 9x12; large line.

$27.50 Sanford Rugs, $19.75
Huricana Royal Axminster Rugs, size 9x12; Oriental patterns.

$3.50 Sanford Hall Trackers, $2.55 Yd.
One yard wide Hall Tracker—the best quality Royal Axminster.

$31.50 Alex. Smith Rugs, $26.75
Carlton Royal Axminster Rugs, size 9x12; good Persian designs.

S. Sanford & Sons' Finest Quality Hall Runners—Look Like Real Oriental Trackers

Size 27x9; regular $7.50; you pay **$5.75**
Size 27x10.6; regular $8.75; you pay..... **$6.75**
Size 27x12; regular $9.75; you pay **$7.75**
Size 27x15; regular $12.50; you pay..... **$9.75**
Size 36x9; regular $9.50; you pay **$7.25**
Size 36x10.6; regular $11.25; you pay..... **$8.25**
Size 36x12; regular $12.50; you pay..... **$9.25**
Size 36x15; regular $15.00; you pay..... **$10.25**

(Third Floor.)

The sale will be one of the greatest efforts we have made to save you money.

MONDAY—COTTON GOODS DAY

Involving thousands of yards of the most wanted, seasonable merchandise at lowest prices.

We never do things by halves.

Those who read here will know at once that the bargain treat of the year awaits them. The supreme effort after months of preparation, the following departments handling cotton goods, take part, each on its merits to report the biggest day in its history, and these prices will do it.

Curtains

Scrim, with lace edge and hemstitched edge, 36 and 40 in. wide, 20c value, yard.. **10c**

Colored Scrim, 36 inches wide, 75 full pieces, most any color in the line, 10c value, yard.. **5c**

1200 Yards of Fine Marquisette and Voiles; made with beautiful borders; 34c and 38c value, yard..... **19c**

29c and 39c New Cretonne, 125 full pieces of brand-new Cretonne, almost any color in the lot; yard..... **18c**

$1.50 Scrim and Voile Curtains; 800 pairs of fine voile and scrim curtains, made with lace insertion and lace edges; full length and width; ½ price, pair.. **75c**

$4 and $5 Cluny Curtains. These curtains come in white and Arab. colors, and are made from net and lace; from 5 to 15 pair **$2.40**

$5 Irish Point Curtains. Pattern appliqued on fine bobbinet, 3 yds. long and 40 inches wide; fine range of patterns to select from; pair..... **$3.15**

(Second Floor.)

Undermuslins

$1.00 Undermuslins, 59c

Gowns, Combinations, Chemise, Corset Covers and Drawers; of the very best materials, with trimmings which are durable and well wearing.

$1.50 & $2 Undermuslins, 95c

Gowns, Combinations, Chemise, Petticoats, Drawers and Camisoles, of very fine materials, beautifully trimmed.

25c Children's Skirts, 15c
Cambric, with waists or band; ruffle of embroidery or tucks.

50c Undermuslins at 25c

Children's Skirts, Gowns, Drawers; of cambric, with lace and embroidery trimmings.

$1.00 Kimonos, 50c
Lawn Kimonos, Empire style; border trimmings.

50c Sacques, 25c
Lawn Dressing Sacques; loose and fitted styles; broken sizes.

(Fourth Floor.)

Tub Dresses

75c to $1.00 Tub Dresses, 49c
In tan, blue or pink chambray, with white pique collars; black and white striped lawn, trimmed with white; sizes 36 to 44.

$1 to $1.35 Tub Dresses, 69c
Large assortment of styles, materials are striped and checked lawns, ginghams, percales and chambrays; sizes 36 to 46.

(Basement.)

Bath Towels

39c heavy Bleached Bath Towels; 24x45-inch size; finely woven; also novelty effects in stripes, etc..... **25c**

65c and 75c choicest Bath Towels; the best qualities; beautiful colored border ideas; each..... **39c**

85c and $1.00 very best Bath Towels; very fine quality; closely woven **49c**

10:00 O'Clock Special
Dress Gingham, 9c Yard
32-inch Dress Ginghams; best known standard quality; all new full pieces; in a wide range of staple patterns; plaids, checks and plain colors.
No Phone or Mail Orders Filled None Sent C. O. D.

19c Serpentine Crepe, 12½c
30-inch best Kimono Crepe; new Persian and floral patterns.

25c Crepe Gingham, 15c
27-inch Dress Gingham, light and dark colors; rich colored plaids and fancy stripes.

15c Printed Lawns, 12½c
30-inch Lawns; white and colored grounds, with wanted figures, stripes and floral patterns.

10c Dress Percale, 5½c
30-inch Percale, white grounds with printed black and colored stripes.

12½c Batiste, 9c
38-inch batiste, white grounds with neat printed patterns, all full pieces.

10c Cotton Challie, 7½c
36-inch Cotton Challie; rich colors, in Persian and floral patterns; good for kimonos and coverings.

25c Shirting Madras, 12½c
32-inch Madras Shirting, white grounds with neat black and colored stripes; 3 to 15 yard lengths.

12½c Amoskeag Chambray at 7½c
32-inch Chambray, in plain colors; good quality for house dresses; 3 to 9 yard lengths.

12½c Amoskeag A. F. C. Gingham, 7½c
27-inch Dress Ginghams; plaids, stripes, checks and plain colors; 3 to 9 yard lengths.

15c Percale, 9c
36-inch best Percale, white grounds with printed black and colored stripes; 3 to 9 yard lengths.

(Basement.)

Notions

40c J. P. Coats' best 6-cord Spool Cotton, 200 yards; all numbers, black or white; 8 spools for..... **25c**

Mercerized Damasks

50c heavy Bleached Mercerized Table Damask; 64 inches..... **33c**

59c Table Damask; elegant designs, heavy quality; 66 inches..... **44c**

75c fine Bleached Table Damask; in striped, floral or spot designs; extra fine quality.... **55c**

Huck Towels

20x36-inch heavy Cotton Towels; red bordered..... **8⅓c**

15c extra heavy Bleached Huck Towels; new fancy borders; 24x48-inch size **11c**

Aprons

Women's White Band Aprons; regular or extra wide; slightly seconds; 19c and 25c values, for **15c**

Children's Colored Rompers and Creepers; all sizes; 50c to 65c values, for..... **39c**

Children's White Linene Dresses, low neck, medium sleeve, embroidery trimmed; ages 1 to 4 years; regular 50c value... **38c**

Women's large Amoskeag Gingham, ruffled band or large bib Kitchen Aprons; 29c and 39c value, for..... **25c**

(Fourth Floor.)

Sheets and Pillowcases

12½c Bleached Pillowcases; 42x36-inch size **8c**

15c Bleached Pillowcases; 42x36 and 45x36 in. sizes..... **9c**

20c Pillowcases; for small pillows; 36x36 inch size; extra fine quality **14c**

25c, 30c and 35c Pillowcases; several styles; scalloped, plain or lace edges; 45x36-inch sizes..... **20c**

75c Embroidered Pillowcases with scalloped edges; 45x36-inch size; pair..... **49c**

55c Bleached Sheets; 81x90-inch size; center seam.. **39c**

50c Bleached Sheets, 72x90-inch size; made with center seam..... **32c**

55c Unbleached Sheets; for cots; 55x90-inch size.. **43c**

50c Crib Sheets; for baby beds; 45x73-inch size..... **40c**

95c Bleached Sheets; 81x90-inch size; made of Mohawk sheeting; subject to slight flaws in the hemming; no starch or filling; limit of 6 to a customer..... **69c**

$1.25 Bleached Sheets; extra size; 90x108-inch size; Portland mills **97c**

75c Portland Mills Sheets; 54x90-inch size **59c**

90x99-inch Dallas Brand Sheets; very large; a popular size and make; at..... **89c**

(Second Floor.)

Bath Mats—Seconds

75c large heavy Bath Mats; in green, blue and pink; size 45x24-in, at **49c**

$1.25 extra heavy Bath Mats; seconds; beautiful styles and colorings; size 28x50... **79c**

(Main Floor.)

Bed Spreads

$1.00 Bedspreads; for full size beds; hemmed..... **79c**

$1.25 Bedspreads; extra weight and weave; large size. **88c**

$1.75 Scalloped Spreads; full sizes, cut corners..... **$1.38**

$2.50 Dimity Spread Sets; for ¾ beds, with roll cover..... **$1.55**

White Goods

$2.50 fine Bridal Longcloth; 10-yard pieces; excellent quality..... **$1.45**

39c fine Skirting Pique; the wanted different size cords; 36 inches wide..... **22c**

20c fine India Linen; one of the best qualities we have; 36 inches wide..... **13c**

25c White Flaxon; the much-wanted plain cloth; very fine..... **17c**

29c Sherette; a lovely sheer, fine quality; for waists..... **18c**

$2.50 Japanese Nainsook; for underwear or infants' dresses; **10-yard pieces;** 36 inches wide..... **$1.65**

50c finest White Voile; 40 inches wide; for dresses or waists; per yard..... **29c**

25c plain and fancy White Voile; lovely styles; excellent quality; 36 in. wide. **12½c**

25c Crepe Plisse; the proper fabric for underwear and nightgowns; 36 in. wide.... **17c**

(Main Floor.)

Basement Cotton Goods

36-inch Hope Muslin; one of the best muslins made... **7½c**

36-inch Bleached and half Bleached Hill Muslin..... 7½c

18c Pillow Tubing; extra good quality; 40 and 42 inches wide..... **15c**

Cotton Goods

18c fine Nainsook Cambric; for underwear; 36 inches..... **12½c**

18c soft finished Alpine Longcloth; 36 inches... **12½c**

15c Berkley Cambric, No. 60; for underwear, etc.; 36-in. **10c**

15c Bleached Indian Head Suiting; 36 inches..... **10c**

25c heavy Unbleached Sheeting; mill lengths; in 7-4 width..... **19c**

28c fine Unbleached heavy Sheeting, in 8-4 widths..... **22c**

10c heavy Bleached Huck Towels; 4 for..... **25c**

10c large heavy Bleached Huck Towels; red borders; 3 for..... **25c**

18-inch Cotton Twilled Crash; good quality..... **4c**

36-inch Unbleached Muslin; good quality **4c**

18-inch heavy Silver Bleached Union Crash Toweling..... 9½c

Heavy fancy Bath Towels; closely woven, assorted colors..... **12½c**

Important One Day Selling in Sewing Machines

Study these prices, then if you are without a Sewing Machine, **do not delay another minute, but hasten down and deposit only $1.00,** and we will deliver a Lock and Chain Stitch Standard Rotary, National Automatic or a splendid little Hand Sewing Machine to you at once.

Standard, box top (Dressmaker's model) **$18.00**
Wonder Worker (hand machine) **$6.00**



National Automatic **$15.00**
Standard Rotary (Duchess model)..... **$39.00**
Standard Rotary (fumed oak) Cabinet **$39.00**
National Automatic **$42.50**
Hand Sewing Machine **$12.00**

(Third Floor.)

Women's Suits

Determined to make Monday a record day in our Suit Department, we have spent three days going through our high-priced lines of Suits, **forgetting profits in our eagerness to accumulate rack after rack of stylish women's Suits from the $16.75 lines, the $18.75 lines, the $24.50 lines and the $30.00 lines,** and have marked them for Monday's selling at..... **$10**

Were $16.75, $18.75, $24.50, $30.00



As a Word to Our Patrons:
Many of these Suits are but one of a kind, and the values are remarkable. We ask you to attend early, **and if you can use one of these good Suits, which will be sold for less than the price of the making** and can be worn all Summer long, come here bright and **early Monday.**

Sizes 34 to 46 for women

Sizes 14, 16 and 18 for misses

The Coats are flaring models, tailored effects; Norfolks, semi-belted mannish designs, box coats; twenty-five different models to select from; a style to suit every figure from the largest to the smallest.

Navy Blue Suits for Summer. You will find numerous beautiful Suits of navy in this assortment; also plenty of Shepherd checks, blacks, tans, greens and grays.

Materials Are:
Men's-Wear Serge, Gabardine, Wool Poplin, Silk Poplin, Taffeta Silks, Shepherd Check, Novelty Materials

(Second Floor.)



SPECIAL OUTFIT

FOR IMMEDIATE DELIVERY

$79.55

Columbia Grafonola in handsome case of mahogany, oak or satin-walnut, cabinet style with compartments for records. This price includes

Fourteen Selections
(Seven double faced 65c Records).

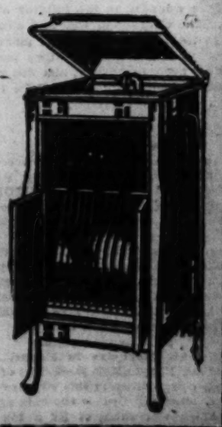
These instruments possess all the requirements for a real instrument of music—the Columbia full clear, natural tone; strong motor, exclusive tone control shutters, handsome cases in dull or polished finish.

A small first payment, then

$1.25 Per Week

"Better Service."

(Main Floor, Balcony, Annex.)



SCHOOL SURVEY BOARD GETS ITS WORK UNDER WAY

Results Will Be Used in Plan for $3,000,000 in School Bonds.

DR. JUDD IN CHARGE

Leading Educators All Over Country Are Assisting in Efficiency Investigations.

The school survey, recently authorized by the Board of Education, was started yesterday under the direction of Dr. Charles Hubbard Judd, director of the department of education of the University of Chicago. The results will be used by the Board of Education in furtherance of its plan for an election to vote $3,000,000 of school bonds.

Six members of the survey board, which includes 14 educators selected from various institutions, were actively at work, and the remainder will begin tomorrow.

This survey will include an investigation and report by the surveyors on all subjects pertaining to the school system, as well as the external work of the teachers and officers of the instruction department.

The idea of the survey is to show by a tabulated report the unit cost of every detail in the operation of the schools, and a determination of the efficiency of the system of instruction.

Schools for Community Purposes.

Dr. Judd told a Post-Dispatch reporter yesterday that he approved of the use of school buildings after instruction hours for community purposes. He praised the cosmopolitan curriculum of the St. Louis public schools.

He thought the idea of teaching many subjects under one roof was superior to that of having different schools for students desiring a ground-work of technical training, academic instruction, etc.

He said that the survey board would make a preliminary report sometime in the summer, showing the progress of their work. During the remainder of the school session, which ends in June, the work of the instruction department will be under the observation of the experts assigned to the various departments.

Dr. Judd announced additional appointments to the Survey Board, and their duties, as follows:

Dr. E. A. Peterson, Department of Health, Cleveland, O., school system. Health; W. R. McCarnack, Building Department, Cleveland School System. Building plants; Fred H. Daniels, Superintendent of Drawing, Newton, Mass., school system. Drawing; George A. Mirick, Cambridge, Mass., author and retired instructor. Elementary class work.

$10,000 Appropriated for Work.

The other members of the board whose appointments were announced earlier in the week, are:

Prof. H. C. Morrison, Superintendent of Instruction of New Hampshire; Prof. W. F. Dearborn, Department of Education of Harvard University; Prof. Frank N. Freeman, Department of Education, University of Chicago; Prof. J. B. Cragun, Department of Education, University of Chicago; G. B. Meredith, Assistant Commissioner of the Department of Education, State of New Jersey; Prof. William S. Gray, Department of Education, University of Chicago; S. Hartwell, Superintendent of Schools, Muskegon, Mich., and Prof. J. F. Bobbitts, Department of Education, University of Chicago.

Ten thousand dollars was appropriated by the Board of Education to defray the cost of the survey. The investigators will be paid a per diem wage.

BOYISH BRITISH CHAPLAIN WINS THE VICTORIA CROSS IN FRANCE

General Pins Decoration on Him in Presence of Thousands of Soldiers.

BRITISH HEADQUARTERS, France, May 20.—Notwithstanding the countless deeds of bravery that have been chronicled on the British front, the ceremony of awarding the Victoria Cross is still rare enough to be notable whenever it occurs. One such recent ceremony was, in fact, unique, for the recipient was the Rev. Noel Mellish, a London curate, who is the first chaplain in the British army to receive the cross in the present war, or in any war since the second Afghan campaign in 1879.

The General who pinned the ribbon on the chaplain's breast read a brief account of the gallantry that won him the honor. The General told how, again and again, Mellish had risked his life to attend to and bring to places of safety those wounded in the fighting at St. Eloi. The clergyman, who is a slender, boyish looking man of gentle manners, rather than a typical fighting person, took his honors modestly, and was given a hearty round of cheers by the thousands of soldiers present.

Five Miles of Autos, Horses and Vehicles

If they were arranged in a procession, are advertised in today's Big REAL ESTATE AND WANT DIRECTORY—twice as many as the two other St. Louis Sunday newspapers combined.

Mrs. Margaret Sanger to Lecture.

Following a dinner to be given by the Town Club in the American Annex, on Tuesday evening, Mrs. Margaret Sanger of New York City will give an address on the "Ethics of Birth Control."

Coal Expensive in Egypt.

CAIRO, Egypt, May 20.—Prices of imported commodities in this city are rapidly decreasing. Coal is the only article on which war rates of $30 a ton are maintained.

Prospective June Brides Can Best Supply ALL of Their Trousseau in Our Very Complete and Popular Ready-to-Wear Specialty Shops

See Today's Globe or Republic for Other Store News

Scruggs—Vandervoort—Barney

Established in 1850

OLIVE — LOCUST — NINTH — TENTH

The Best Goods for the Price No Matter What the Price

Sale of Seats Begins Tomorrow for:

Wagner's Grand Opera "SIEGFRIED"

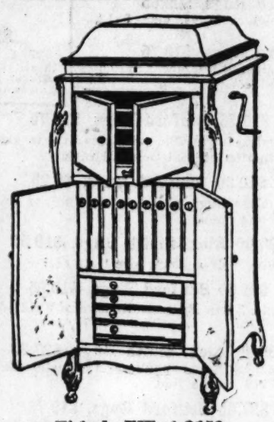
—with Gadski, Schumann-Heink, Frieda Hempel, Clarence Whitehill, etc., and the Metropolitan Opera House Orchestra of 100 musicians. Thursday evening, June 13th, at the National League Ball Park. Prices $1.50, $2 and $2.50.

Shakespeare's "AS YOU LIKE IT"

—with Margaret Anglin, Robert B. Mantell and a cast of 1000 persons. Open air production at Forest Park, June 5th to 11th, inclusive. Prices 25c to $2.50 evenings; 10c to $1.50 afternoons.

For Complete Satisfaction You Should Shop at Vandervoort's

Give a Victrola at Graduation Time



Victrola XIV at $150

One of the best ways to settle the graduation gift question is to give a Victrola. The Victrola is the perfect gift, because it will afford pleasure to every member of the family, as well as to your friend.

Its Tone Is Wonderfully Clear and Natural

The wonderfully clear and natural tone of the Victrola makes it a delight to listen to such world-famous artists as Ruffo, Gadski, Schumann-Heink, Caruso, Melba, Tetrazzini, Hempel, Amato, Farrar and Homer in grand opera—and to McCormack, Gluck, Culp and Williams in the old-fashioned songs and ballads—to Kreisler, Powell, Elman, Kubelik and Zimbalist on the violin—and the finest bands and orchestras in the world.

If you enjoy dancing, the Victrola dance records are conceded to be the "last word" in every respect.

Victrolas at $15 to $400
Victor Records 60c and Up

Easy terms of payment may be arranged on both Victrolas and Records.

Come in and here your favorite selections on the Victrola. We will gladly play them for you in one of our beautiful sound-proof demonstration rooms.

Sixth Floor.

New Lot of Women's Summer Suits

We will have ready, for the first time, on Monday an entirely new lot of Women's Summer Suits of linen, crash, Palm Beach cloth, cotton eponge and novelty weaves—at prices within the reach of all.

Among them you will find all of the latest plain and novelty styles, many of which are in combination effects.

You can choose from Suits with hip, three-quarter length or blouse coats, with self or contrasting color trimmings. Many of these have the new style collars, patch pockets and smart belts, while the skirts are, in many cases, trimmed to match the coats. Prices—

$10.75 to $37.50

Third Floor.

Women's Silk Suits in Great Variety

For the woman who prefers a Silk Suit, we have a very handsome assortment, made from the best qualities of taffeta, silk faille, Tussah, etc., in all of the best colors and models.

They have the popular hip, Eton and three-quarter length coats, some of which are plain, others elaborately trimmed with gold or silver embroidery or contrasting color trimmings. The skirts are all extremely full, and some have yokes. Priced at

$32.50 and up

See Our Display of Women's Wooltex Silk Suits at $32.50 and Up.

Third Floor.

Children's Kindergarten Dresses at $1.95

In our Infants' Wear Shop you will find a large group of Children's Colored Kindergarten Dresses—sizes 2 to 6 years, and in two good styles.

One Dress is made of a small-plaid gingham, and has plaited skirt—white pique belt, collar and cuffs to match. Choice of pink or blue.

The other style is a solid-color Gingham Dress in pink, blue or green. It has the baby-waist effect and a plaited skirt; finished with white poplin belt, collar and cuffs. Choice at **$1.95**

Third Floor.

5000 Pairs of Celebrated Centemeri Gloves at Sensationally Low Prices

—This Will Positively Be the Greatest Sale of Men's and Women's High-Grade Gloves St. Louis Has Ever Seen

We have purchased, at a very considerable reduction in price, about 5000 pairs of Kid and Silk Gloves from the celebrated manufacturer—P. Centemeri & Co.

This lot represents the entire stock of Gloves which this company had been carrying in their Saint Louis store on Locust street, and every pair is new, clean and thoroughly desirable.

Every man and woman reading this advertisement should not fail to attend this sale, and to recommend their friends to do likewise, because of the great saving in price which is afforded at a time when the price of high-grade Gloves is rapidly advancing.

We strongly advise that you *supply your needs for months to come*, as it is not likely that such extraordinarily low prices, for Gloves of such superior quality, will be quoted again until after the war.

This sale is also a celebration of the fact that

IN THE FUTURE THIS STORE WILL BE THE EXCLUSIVE SAINT LOUIS HOME OF CENTEMERI GLOVES

Women's Short Kid Gloves

All Centemeri Kid Gloves that were formerly priced at $2.25, $2.50 and $3.50 a pair, in this sale at **$1.65**

All Centemeri Kid Gloves that were formerly priced at $2.00 and $2.25 a pair, in this sale at **$1.45**

All Centemeri Kid Gloves that were formerly priced $1.50 to $1.85 a pair, in this sale at **$1.15**

All Centemeri Kid Gloves that were formerly priced at $1.25 and $1.35 a pair, in this sale at **85c**

Special lot of Centemeri Wrist-length Glace Kid Gloves—odd sizes and various colors—formerly priced at $1.25 and $1.50 a pair, in this sale at **75c**

Women's Long Kid Gloves

All 12-button-length Centemeri Long White Glace Kid Gloves that were formerly priced at $3.00 to $4.00 a pair, in this sale at **$2.35**

All 16-button-length Centemeri Long White Glace Kid Gloves that were formerly priced at $3.50 to $6.00 a pair, in this sale at **$2.85**

All 20-button-length Centemeri Long White Glace Kid Gloves that were formerly priced at $5,00, $6.00 and $6.50 a pair, in this sale at **$3.65**

All 16-button-length Centemeri White Lambskin Kid Gloves that were formerly priced at $2.45 a pair, in this sale at **$1.45**

Women's Centemeri, Long Milanese Silk Gloves

16-button-length Centemeri Milanese Silk Gloves with handsomely embroidered arms—white and black—formerly priced at $2.00 a pair, in this sale at **$1.15**

16 and 20-button-length Centemeri Milanese Silk Gloves—white, black and colors—that were formerly priced at $1.50 and $2.00 a pair, in this sale at **95c**

Men's Centemeri Gloves of Every Description

All Centemeri Kid, Suede, Cape and Mocha Gloves, in light, medium and heavy weights, formerly priced at $2.00 and $2.25 a pair, in this sale at **$1.45**

All Centemeri Cape, Mocha and Chamois Gloves that were formerly priced at $1.50 and $1.75 a pair, in this sale at **$1.15**

All Odd Sizes and Odd Lots of Centemeri Kid and Cape Gloves that were formerly priced at $1.50 and $2.00 a pair, in this sale at **95c**

Special lot of Centemeri Gray Suede Gloves, adapted for Formal Afternoon Wear, formerly priced at $2.00 a pair, in this sale at **85c**

First Floor

Many New Lingerie Blouses for Summer

Our Blouse Shop is brimful of new and charming creations for Summer wear, made from such materials as soft mulls, batiste, French voile, organdy and handkerchief linen.

Some are tucked and lace trimmed, others embroidery trimmed, some have touches of dainty colored embroidery, while still others are made on simpler and more conservative lines. Among these new models are—

A Batiste Blouse at $5

One soft Batiste Lingerie Blouse, with tucked front and back and with deep square collar; trimmed with fine lace and embroidered organdy; fancy cuffs; sizes 34 to 44. Price **$5**

French Voile Blouse at $9

One fine French Voile Blouse has fancy collar and jabot-rever with hand-embroidery on the front; collar and cuffs are edged with colored button hole stitching. Choice is offered of blue, lavender or pink in all sizes. Price **$9**

Third Floor.

Women's Summer Coats

Also an excellent lot of new Coats for sport and general wear, made of Palm Beach cloth, Kayser silk, pongee, Tussah and mercerized materials, in the three-quarter length, with belt and patch pockets; also full-flaring models with self and contrasting trimmings. Priced at

$9.50 to $25

Third Floor.

Combination Sale of Stamped Stationery



24 WEST 74TH STREET

To meet the demands of many who missed our last exceptional combination sale of Stamped Stationery, we are making the offer for

One Week Only—May 22d to 27th

of a box of white linen-finished "Marchioness" Stationery—or tinted Correspondence Cards, stamped with monogram or address die—the die to become the customer's own property, at the phenomenally low price of

$1.35

This will make a charming gift for a graduate or bride, and also makes it possible to have individual Paper for Summer cottagers stamped with the name of the cottage, at less than the regular cost of the die alone.

All Dies Are Hand Cut

We illustrate some of the designs from which choice may be made.

First Floor.

Women's Union Suits for Summer Wear

Women's Glove-silk-top Union Suits, with lisle bottoms; reinforced through and finished with band top.

Regular sizes **$1.50** | Extra sizes **$1.75**

Kayser's Swiss ribbed Lisle Union Suits, with extra reinforcement and finished with band top; choice of pink or white.

Regular sizes **$1.00** | Extra sizes **$1.25**

Third Floor.

Scores of New and Inexpensive Frocks

Our Inexpensive Dress Shop will have ready for Monday a most interesting display of new and thoroughly attractive Frocks of both silk and cotton for immediate and early Summer wear.

See These Silk Frocks

The Silk Frocks are of taffeta, crepe de chine, Georgette and Foulard, in stripes, checks and solid colors, as well as in many pretty combinations.

We have models adapted for street and afternoon wear, priced at

$14.75, $16.75 and $19.75

Cotton and Linen Frocks

We have, in addition, a very large variety of cool, fresh Summer Frocks of all the most popular cotton materials and of linen.

There are so many different styles for choice that we cannot begin to describe them, but they are priced at **$5** to **$19.75**

Third Floor.

Silk Petticoats in Extra Sizes

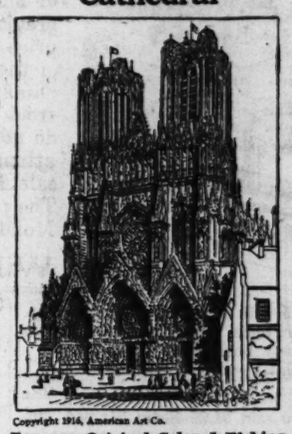
For the women who require an Extra-size Petticoat we are featuring several styles which we are sure will prove interesting.

One model is of taffeta with a fancy Van Dyke plaited flounce, and is shown in a beautiful assortment of colors. Price **$5**

The other style is made of fancy Armure Rousseau silk, and has very full sectional flounce finished at the foot with ruffle and underlay. Choice of some beautiful, soft colors. Price **$6.95**

Third Floor.

Historical Rheims Cathedral



Copyright 1916, American Art Co.

From an Original Colored Etching by J. Alphege Brewer

Work was begun on this Cathedral in 1212, and completed in 1242. The wonderful unity of the architecture attests to the rapidity of the work.

The interior is 466 feet long and 121 feet high.

This prodigy of magnificence with its army of five-thousand statues and resplendent windows which flash in the rays of the setting sun like a world of sparkling jewels has been damaged beyond repair during the present war.

A Wonderful Reproduction of the Original Etching

Colored Etchings—of which these are a reproduction—are held at prices which limit them to the wealthy, but the wonderful reproductive processes used to make these pictures are such that little, if any, of the beauty of the originals has been lost.

Choice of Either the Interior or Exterior Views

We offer these reproductions of both the interior and exterior of the Rheims Cathedral, in two different sizes, at the following extraordinarily low prices:

16x20-inch Pictures, 50c | **20x26-inch Pictures, $1.00**

Fourth Floor.

An Important Sale of Wash Fabrics

We have a limited quantity of such wanted colored Wash Fabrics as Figured Batiste Lawns, Poplins, Piques, Figured Crepes, plain and fancy Voiles, etc., which are particularly desirable for both women's and children's apparel. Sale price

12½c a Yard

Values, 15c, 20c and 25c

Fancy-striped Poplins, Figured Dimities, Plain and Striped Crepes, Plain Batistes, Figured Ricecloth and Batistes, Beachcloth, Fancy Piques, etc. Sale price

20c a Yard

Values, 35c, 40c and 50c

Other Summer Wash Goods

32-inch Madras Shirtings—in a complete line of neat woven-stripes on white grounds; choice of pink, blue, heliotrope, black, etc. The yard **25c** and **30c**

Kindergarten Cloth is a very popular fabric for children's clothes and for women's dresses; 30 inches wide. It may be had in neat checks and stripes as well as solid colors. The yard, **25c**

Anderson's Scotch Ginghams—pastel and tartan plaids, stripes, checks and solid colors; 32 inches wide. Unexcelled for women's and children's dresses. The yard **25c** and **35c**

Novelty Oxford Suitings—for sport coats and suits, as well as separate skirts; 32 inches wide, in black-on-white checks and stripes, also plain fabrics. The yard **60c**

Novelty Woven-stripe Voiles—40 inches wide—in narrow single and cluster-stripe effects—blue, pink, heliotrope, black, etc. The yard **50c**

New floral-printed Marquisettes on both black, etc., in white and colored grounds—36 to 40 inches wide. Choice of pink, blue, heliotrope, etc. The yard **35c** to **60c**

Second Floor.

Cambric and Batiste Embroideries, Etc.

In our Embroidery Shop will be found many exquisite and unusual designs in soft-finished Cambric and Batiste Embroideries—white and cream.

They are copies of French and English eyelet designs and are shown in Bands, Galloons, Insertions, Edgings and Flouncings. The yard **75c** to **$3.50**

Chiffon, Organdy and Georgette Edges—white-and-black and all-black. The yard **35c** to **$1.50**

First Floor.

Store Your Furs in Our Cold Storage Vaults

—where they are thrice protected from moth, theft and fire. Summer rates now for repairing and remodeling Furs. Central or Olive 6500.

(Cold Storage Office—Third Fl.)

Tickets on Sale at Our Public Service Bureau for

Siegfried Wagner's Grand Opera, to Be Given at National League Ball Park, Tuesday Eve., June 13.

THE CAST:

Mme. Johanna Gadski or Mme. Melanie Kurt	Brunnhilde	Mr. Clarence Whitehill	Wanderer
Mme. Schumann-Heink	Erda	Mr. Carl Brown	Hafner
Miss Frieda Hempel	Waldvogel	Mr. Otto Goritz	Alberich
Mr. Albert Reiss	Mime	Mr. Johannes Sembach	Siegfried
		Mr. Arthur Bodanzky	Conducter.

Baseball Tickets for All St. Louis Games—Men's Store, Main Floor.

Stix, Baer & Fuller Dry Goods Co.

GRAND-LEADER SIXTH WASHINGTON SEVENTH & LUCAS SAINT LOUIS

Our Hair Dressing Parlors

Special for This Week—We offer first quality natural wavy hair Transformations, for outside or inside wear, at **$5.00**

With each purchase of $5 or more we give 18-inch natural wavy Bangs for bathing caps free.

(Third Floor.)

TORIC LENSES

As we make them, relieve your eye troubles. They are curved to conform to the shape of the eye, and are far superior to the ordinary flat lenses. Prices are reasonable.

SPECIAL—Patent Shuron Mountings, Monday, at **$1.50**

(Main Floor.)

Summer Furniture Priced at Less

Interesting items in Furniture of the substantial sort for Summer cottages and porches, affording price-savings that will interest every home.

"Old Hickory" Chairs

The genuine "Old Hickory" Andrew Jackson Chairs or Rockers, with double woven seat and back—of splendidly seasoned stock.

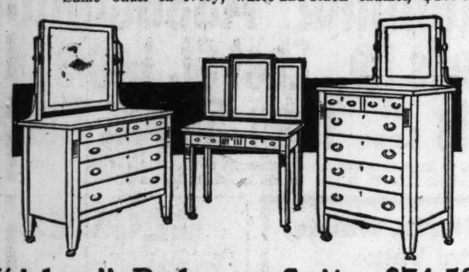
Rockers, $4.25 Chairs, $3.75

Porch or Lawn Rockers—Extra heavy construction, double cane seats and backs, wide arms and two-inch posts. Regularly $3.95, special, **$2.98**

Windsor Chairs—The last word in sun parlor furniture. Very comfortable and durable, in fumed oak finish. While a limited quantity lasts, **$2.95**

Same Chair in ivory, white-and-black enamel, **$3.95**





"Adam" Bedroom Suite, $74.50

Three-piece "Adam" Period Bedroom Suite, in ivory or walnut finish. Dust-proof construction. All pieces fitted with French plate mirrors. Price for single pieces:

Dresser, $31.75 Dressing Table, $24 Chiffonier, $25.75 Complete Set, $74.50

TA-BEDS

A new idea in furniture. Convertible from a table into a full-size, comfortable bed in three quick turns. These come in any color or finish—fitted with heavy link springs. Very sanitary. Priced at **$33.75** to **$55.00.**

Oak Dining Tables, $17.50

With 48-inch top, six-foot extension—made of selected oak, in golden or fumed oak or Early English finish.

Convenient terms of payment are extended through our Club Plan of Furniture selling.

Folding Camp Stools—With canvas seat, iron brace corners, **39c**

Porch Rockers—Of maple, with cane seat and heavy frame, **$1.25**

Folding Settees—Of maple, green or natural finish. **98c**

Lawn Swings—Four passenger capacity. High back seats, long sweep, select maple frame, **$4.45**



Canvas Cots, $1.49

For Summer beds or outside sleeping. Heavy canvas, substantial frame—illustrated.

Canvas Chairs—Adjustable to four positions, with wide arms, **$1.25**

(Sixth Floor.)

$39.50 White-and-Gold Dinner Sets

Austrian china, in pretty new shape, with coin gold band decoration. Handles of mat gold. Set includes Bread-and-Butter Plates and fast-stand Sauce Boat..... **$29.50**

$32.50 Haviland Dinner Sets, $24.75

Theo. Haviland China, 100-piece sets, with neat floral decoration. Complete for twelve persons. Choice of several decorations.

$16.50 Dinner Sets, $13.95

Bavarian China Dinner Service, rose spray design, 100-piece set.

$17.50 Dinner Sets, $15.00

Fine quality Austrian china, 100-piece service. Floral and border decoration.

$1.00 Jelly Sets, 79c

Seven-piece Jelly Sets, including one large round dish and six individual dishes.

$37.50 Service Plates, $27.50 the Dozen

Bavarian china—gold lace border and double incrustation.

75c Sugar and Creamer, 55c

Hand-painted Japanese China Sugar and Cream Sets.

$2.50 Chocolate Sets, $1.85

Japanese china, seven-piece Chocolate Sets, consisting of chocolate pot and six cups and saucers.

Jardiniere and Pedestal, $3.95

Jardiniere has 11-inch opening, finished in antique ivory, with pedestal, is 29 inches high over all.

(Fifth Floor.)

Timely Offerings in Glassware

The Glassware Store offers a complete range of Pressed Colonial Ware at savings of a third to a half less than the usual prices.

Colonial Water Tumblers—Fire-polished crystal—regularly 60c dozen, at 6 for **18c**

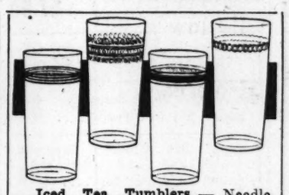
Colonial Ice Water Jugs—With covered lip—35c grade, **23c**

Water Pitchers—Three to five-pint sizes. Lead blown crystal, deeply etched, $1.75 to $2.50 values, **98c**

Colonial Water Tumblers—Regularly 40c dozen, at six for **10c**

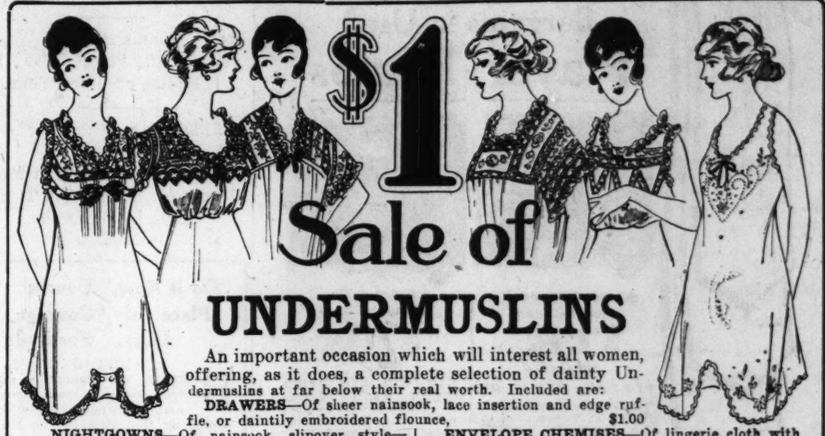
Lead Blown Vases—Cut in daisy and rose designs. 6 to 10 inches high. 35c to 50c values, at **25c**

Colonial Footed Sherbet Glasses—Clear fire-polished crystal—$1.00 dozen grade, each, **5c**



Iced Tea Tumblers—Needle etched and band designs. 12 and 14-ounce capacity. $1.50 and $1.75 dozen values, at, each, **9c**

(Square 17 and Fifth Floor.)



$1 Sale of UNDERMUSLINS

An important occasion which will interest all women, offering, as it does, a complete selection of dainty Undermuslins at far below their real worth. Included are:

DRAWERS—Of sheer nainsook, lace insertion and edge ruffle, or daintily embroidered flounce, **$1.00**

NIGHTGOWNS—Of nainsook, slipover style—trimmed with lace, embroidery, ribbon beading; also flesh color batiste—slipover style. Shirred and Hand-Kindergarten stitched in colors. Others lace trimmed, **$1.00**

PETTICOATS—Of cambric. Some with double panel front and scalloped ruffle. Others elaborately embroidered spray and scalloped edge, **$1.00**

ENVELOPE CHEMISES—Of lingerie cloth with embroidered spray and scalloped edging. Embroidered in white, pink or light blue. Others of flesh-colored batiste, trimmed in colored stitching or lace edge and insertion, **$1.00**

CAMISOLES—Of crepe de chine and Jap satin, in flesh and white. Trimmed with lace and embroidery, several attractive styles, **$1.00**

(Second Floor.)

Monday Savings in Home Needs

Kettle and Strainer, 49c

Gray Enameled Ware Seamless Preserving Kettle, 10-quart capacity, bail handle—fitted with heavy wire holder and Cloth Straining Bag.



Copper Wash Boilers, $2.79

No. 8 size, flat bottom, rigid wood handle—fitted with tight-fitting rim cover.

Aluminum Kettles, $2.29

Two hundred Teakettles of heavy gauge aluminum, flat bottom. No. 8 size.

Waffle Irons, 89c

"Griswold" No. 8 size—high rim—for gas or gasoline stoves. Usually priced $1.25.

Gas Irons, $1.95

Family size, well made, complete with five feet of metal tubing.

Moulton Clothes Dryers



Eastern Maine spruce. Arms are varnished and equipped with japanned castings.

Best Manila rope. As illustrated.

100-ft. Line, **$4.75**

150-ft. Line, **$5.75**

Above prices include installation.

12 Bars Soap, 29c

Swift's "Pride" Laundry Soap, while 100 cases last. Limit of 12 bars to a customer, and no mail or telephone orders filled.

$6 to $9 Medicine Cabinets, $4.45

White enameled, with separate inside compartments, bevel mirror on door.

$1.75 Combination Mop and Oil Outfit, 98c

"Punch" Polish Mop, equipped with new improved "any-angle handle," Mop in triangular shape, enabling it to get into the corners. Complete with 12-ounce bottle of "Punch" Cedar Oil.

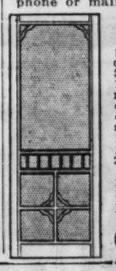
Window Screens

Strongly made of hardwood, adjustable—covered with best quality screen wire.

Height Ext'd		Height Ext'd	
18 in. 33 in.	25c	30 in. 33 in.	40c
22 in. 33 in.	27c	30 in. 37 in.	45c
24 in. 33 in.	29c	30 in. 45 in.	55c
24 in. 37 in.	32c	36 in. 37 in.	55c
28 in. 37 in.	37c	36 in. 45 in.	65c

Screen Wire, 13c Yard

Good quality, 32 inches wide—regular 16c grade. Limit of 10 yards to a customer, and no phone or mail orders filled.



Screen Doors

A wide variety is now shown, in all desired sizes. Strongly built of 1¼-inch stock, in natural finish—covered with good quality black screen wire. Sizes:

2 ft. 8 in. x 6 ft. 8 in.
2 ft. 8 in. x 7 ft.
2 ft. 10 in. x 6 ft. 10 in.
2 ft. 10 in. x 7 ft.
3x7-foot size.

Regularly $1.89 and $1.95.

Choice $1.50

Refrigerator Time Is Here

And the Housewares store is prepared to supply every home need in Refrigerators.

Lift-Top "Porcelaid" Refrigerators

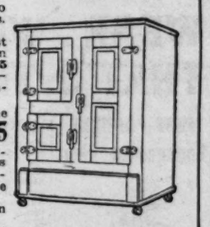
With removable waste pipe, anti-rust wire shelves, white enameled provision chamber. **$9.95**

Side-icing, three-door Refrigerators—one-way, dry-air circulation, which prevents the mixture of food odors.

$19.50, 50-lb. Ice Capacity	**$14.95**	$22.50, 75-lb. Ice Capacity	**$17.95**

We are exclusive agents for the SEEGER SIPHON REFRIGERATORS. This make Refrigerator has 14 walls of insulation—elastic enamel or porcelain inside lining.

The Seeger Siphon system of circulation assures perfect refrigeration. Prices **$27.00** to **$82.50**



(Fifth Floor.)

Sale of Sewing Machines

Home-sewers will greet with delight the savings to be made on reliable makes. Among the items offered Monday are:



List Price	CHOICE
$45.00 Domestic Machines, $52.00 Singer Machines, $45.00 Free Machines, $60.00 White Machines,	**$29.85**

Every Machine is in perfect sewing condition (though some are slightly marred from display), and has a complete set of attachments. The number is limited.

Extra Special—Six Box-top Machines, choice, **$3.00**

The above Machines are sold on very liberal terms of deferred payments. Terms as low as **$1.00 per week**

Sole agents in Saint Louis for **Domestic, Rotary, Vibrator and Sit-Right Machines.**

(Fifth Floor.)

WALL PAPERS

Exceptional Savings

For the first time we offer pearl-back imported Oatmeal Papers, of the regular 30c grade, roll **19c**

6c Chamber and Kitchen Papers—block patterns and stripes, roll, **2½c**

Borders to match, **2c yd.**

18c Gold and Dark Rich Colored Papers for libraries, dining rooms and parlors, roll, **7½c**

18-inch Borders to match, yard, **4c**

Chamber Papers—stripes, floral and allover designs, roll, **10c**

(Fourth Floor.)

Exhibit of Flags by Prof. Holly

Lectures 10:30, 2 and 2:30

Each day Prof. Holly will give human-interest stories that are instructive, uplifting and entertaining about a wonderful collection of Foreign and United States Flags.

It has required thirty years to compile this exhibit, which is considered the most valuable one in the world.

Nearly 500 College and City Pennants are also shown in this display.

(Second Floor.)

Enroll Tomorrow

In the Dressmaking School, which is now being conducted by two expert instructors from the

New York School of Dressmaking

Instruction is individual, classes being limited to ten pupils to each instructor.

Ample time allowed each pupil for completion of garments.

Complete Course of Lessons at $1.50

Enroll in Pattern Department—(Second Floor.)

$19.75 Seamless Brussels Rugs, $13.50

Triple Extra and Empire Tapestry Brussels Rugs—9x12-ft. room size, including a pleasing selection of small allover effects, so ideal for dining rooms, also designs for bedrooms, in floral effects. Rugs of fast color that will harmonize with the furnishings of every room. The savings are exceptional, these Rugs being regular $19.75 grade.

Axminster Rugs at $15.00

Such well-known makes as Sanford, Hartford and Bigelow Axminsters. Sizes 6 ft. 9 in. x 9 ft. and 6x9 ft. Ideal for library and extra large halls.

These represent a saving of one-third.

$24.50 Seamless Brussels Rugs, $18.75

Extra size (11 ft. 3 in. x 12 ft.), high-grade Seamless Brussels, in artistic designs and colorings.

$18.75 Scotch Art Rugs, $15

Beautiful designs for bedrooms, including such colors as blue, rose, gray, tan, green and other combinations. 9x12 ft. size.

$1 and $1.25 Inlaid Linoleums, 79c Sq. Yd.

Quite a complete assortment of designs in Real Inlaid Linoleums at worth-while savings.



Extra Special—

"Peerless" Axminster Rugs, $21.50

9x12-ft. size—extra high pile, and soft, luxurious colorings. Rugs rarely to be found at such a low price.

$39.75, $42.50 and $51.50 Royal Wilton Rugs, $37.50

Here is a group of our standard grades of Royal Wiltons, all in 9x12-ft. size, and in designs and colorings that will meet prompt approval. Among them are many harmonious Persian and Turkish effects.

9x12-Ft. Velvet Rugs, $25.00

Seamless Wiltana and Teheran Velvet Rugs, in 9x12-ft. room size—shown in a very pleasing assortment of designs and colorings, being exact copies of French Wiltons, and suitable for any room.

75c and 85c Cork Linoleums, 55c Sq. Yd.

Just fifty rolls in the lot, of best Cork Linoleum—four yards wide—in neat patterns.

(Fourth Floor.)

Lace Curtain Savings Are ⅓ to ½



Fresh arrivals add greater interest to the May Sale, and bring Curtain values that are without equal. The choosing Monday will be among the best this Curtain Store has offered.

$2.00 and $2.25 Lace Curtains, $1.25 Pair

Five hundred pairs of fine Filet and Marquisette Curtains—some with Cluny and Filet net edge and insertion—others Cluny lace edge and hemstitched-effect border.

$3.75 to $6.00 Curtains, $2.50 Pair

Cluny, Brussels Net, handmade Arabian, Marquisette, Veile and Irish Point Curtains, in simple or elaborate designs.

Imported Lace Curtains, $4.75 Pair

A limited quantity of Beige Point Milan Curtains, appliqued on fine quality netting, in scroll and conventional designs.

$12.00 to $15.00 Arabian Curtains, $7.95 Pair

Two hundred pairs of real handmade Arabian Lace Curtains, with elaborate borders and larger corner motifs. 3 and 3½ yard lengths. Curtains suitable for living or library rooms.

$10.00 to $12.00 Lace Curtains, $6.50 Pair

Irish point—mounted on fine imported netting—also Brussels, Lace and real handmade Arabian Lace Curtains.

$25.00 to $30.00 Bed Sets, $8.50 Pair

Renaissance Bed Sets, with real Filet handmade motifs and eyelet embroidered. Cover full-size beds. Complete with bolster roll.

(Fourth Floor.)

THE DOWN-STAIRS STORE

The Downstairs Store's Semi-Annual

Sale of Men's Shirts

Bringing 4893 Shirts Worth 75c, $1 and $1.25

at 59c



This event has been carefully planned as befitting the value-giving of the Downstairs Store, and in which we have the co-operation of several large manufacturers, making possible the most remarkable Shirt-values of the season.

The lot includes Negligee and plaited bosom styles, with laundered or soft fold cuffs. Also a number of Sport Shirts, short sleeves.

Shirts made of madras cloth, crepe effects, mercerized cloth, 80-count Harmony percale. Also silk-mixed bosom Shirts.

The range of colorings will satisfy the most exacting taste. All sizes from 14 to 17-inch neckband.

(No mail or phone orders filled.)

(Downstairs Store.)

Curtains & Curtain Materials

$1.50 Nottingham Lace Curtains, $1.00 Pair

Just 200 pairs to offer—all in Filet weaves and with wide hem and neat lace edge. Ivory and beige color.

Nottingham Curtains, 79c Pair

Made of splendid quality Sea Island yarn, with overlocked edges—of double thread yarn. Full width and three yards long.

Curtain Swisses, 10c Yd.

A special purchase — in neat stripe designs. Cut from the full piece, worth a third more than Monday's price.

Lace Curtains, $1.98

250 pairs of fine Nottingham and Filet Curtains, in white, cream and Arabian. 2½ to 3 yard lengths.

Casement Cloth, 10c Yard

Fifty pieces—in pink, blue and yellow, for door and window hangings. All clean and fresh. 36 inches wide.

Colored Marquisettes, 19c Yard

Only twenty pieces to offer—in green, brown and blue—sheer mercerized quality, with woven hemstitched edges.

(Downstairs Store.)

Wilton Velvet Rugs, $16.49

9x12-foot size, in striking Persian and Turkish designs, of rich colorings. Rugs which, if perfect, would sell at $22.50.

$3.50 Matting Rugs, $2.98

Reversible Straw Matting Rugs, in 9x12-ft., with designs woven through on both sides.

$4 Axminster Rugs, $2.49

36x63-inch size Axminster Rugs, in bright colorings. Extra good value.

Axminster Rug Lengths, $2.69

Odd pieces from the factory, left over from the center or border of room rugs, 3½ and 4 yards long, some have borders on end.

Silk Gloves, 49c Pair

Women's Two-Clasp Silk Gloves, in black, white and colors. Of tricot silk, with double tops.

59c Embroidered Crepes, 39c

White with colored or black embroidered designs. 36 inches wide. Very popular for Summer dresses.

36-Inch Pongee Silk, 49c Yard

Natural tan shade, rough Pongee. Ideal for sport coats and skirts.

(Downstairs Store.)

Staples

Scalloped Bed Sets at 95c

Sets consist of one 81x90-in. Bleached Sheet and two 42x36-inch Pillowcases, nicely scalloped.

29c Awning-Stripe Duck, 19c Yard

Heavy eight-ounce quality brown-and-white striped Awning Duck.

Marvel Linons, 12½c Yd.

Thirty-four inches wide, heavy linen finish—all white, suitable for suits, skirts, etc.

75c Bleached Sheets, 55c

Ready-made Bleached Seamless Sheets, size 81x90 inches.

$1.25 Longcloth, $1 Bolt

Soft-finished, 36 in. wide, 10-yard bolts.

Sport Striped Ginghams 12½c Yard

Blue, pink, green and black sport striped Dress Ginghams.

12½c Dotted Swiss, 7½c Yard

Small pin dots—all white.

19c Seed Voiles, 10c Yard

36 inches wide—fine grade, all white.

3 O'clock Special

160 Heavy White Satin Marseilles Bedspreads

Hemmed and scalloped. 72x100 inches. Beautiful raised designs, $3.50 grade, at **$2.19**



Three of the styles at $3.98.

The Downstairs Store Announces a Sale of

New Summer Dresses

Made to Sell at $5.00, $6.98 and $7.98

CHOICE $3.98

A trade-stroke purchase brings 300 of these fresh, new, Washable Dresses here Monday at a price that will quickly put the entire lot into the hands of delighted owners.

There are a number of fetching new models, fashioned in accord to the latest ideas, from popular materials—such as plaid flowered and plain voiles, imported rice cloth, in the newest shades and color combinations.

Some of the garments are plainly tailored—others effectively trimmed with dainty lace, embroidery, silk sashes and velvet ribbon. There are all sizes for misses and women.

WASH SKIRTS, $1.00 TO $3.98

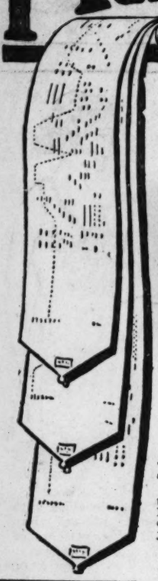
A remarkable collection of Skirts is this—including such popular materials as Manchester stripes, golf cords, Russian cords, fancy piques, rep, Palm Beach and Silverbloom.

There are literally hundreds of stunning models, variously trimmed, with pockets, wide and narrow belts and ocean pearl buttons. The skirts are cut in full, flaring effects. In sizes 22 to 36 inch waistband.

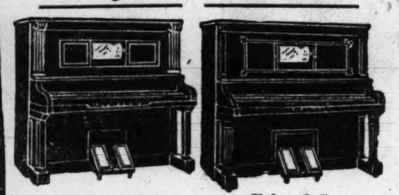
(Downstairs Store.)

FREE!

25 Rolls of Player Music With Each of These Used Player-Pianos



Bargains in Used Player-Pianos



Klein & Wendell Player-Piano

$225

$10 Cash, $10 Month

THE perfect action and clear, sweet tone of this Klein & Wendell Player-Piano will be a constant source of enjoyment to you—this is a high-grade 88-note instrument, has been used only six months and has been put into first-class condition—was $450 when new—remember, we include 25 rolls of music, stool, scarf and player bench—all for only $225.

Kelso & Co. Player-Piano

$298

$10 Cash, $10 Month

THIS Kelso Player-Piano is sure to meet with your instant admiration and approval—it's a high-grade 88-note instrument that has been in use only two months and is therefore practically new. The original price of this Player was $500—it comes to you complete with 25 rolls of player music, stool, scarf and player bench at the remarkably low price of only $298.

No Interest Ever Charged

MAY, STERN & CO.

Corner Twelfth and Olive Sts.

DIAMONDS AND WATCHES ON CREDIT

WEAR WHILE YOU PAY THAT'S THE LOFTIS WAY

MOST POPULAR Engagement Ring



278—Diamond Ring, 14k solid gold Loftis "Perfection" mounting..... **$40**

$1 a Week.



768—Men's Ring, carved, 14k solid gold, fine Diamond, extra value... **$60**

$6 a Month



Wrist Watch, Pendant, or Regular Watch

$13.55 — **$1.50 a Month**

1156—Bracelet can be entirely detached, so watch can be worn as a pendant, or as a regular watch. Fine gold filled, small popular size. Full 15 Ruby Jeweled nickel movement, pendant set, either white or gold dial. Guaranteed 20 years. Bracelet can be adjusted to any size, as each link is detachable..... **$13.55**

TERMS: $1.50 A MONTH

Our Confidential Credit System is a very simple one and may be explained in two words—confidence and good faith. Years of experience has taught us that an honest person is a safe person to do business with, and that if the conditions are not difficult and burdensome, an honest person may be depended upon to fulfill them. The conditions on which we sell Diamonds, Watches and Jewelry are not burdensome. Our prices are low—our credit terms exceedingly easy—there is no red tape, no publicity. Everything is absolutely confidential. You and we are the only ones who know anything about your transaction.

A great feature of our confidential relations with our customers is our PERSONAL CALL DEPARTMENT. A competent corps of representatives, thoroughly experienced and efficient, make personal calls in any location and at any specified time. Just make your own appointments. If it is inconvenient for you to have a salesman call during the day, or if for any reason you prefer to have him call in the evening, when all members of the family are at home, he will cheerfully do so. Imagine the convenience, comfort and pleasure derived from examining an assortment of jewelry, at your leisure, right in your home. We send our goods to you—you do not have to come to us if you don't wish to.

Call or write for Catalog No. 905. Phone Central 5052 or Main 97 and make an appointment. Open daily until 8 P. M. Saturdays till 9:30.



1116—Latest design, fine solid gold. Set with two genuine pearls and one dazzling, perfect cut diamond. Complete with 15-inch solid gold neck chain..... **$15**

$1.50 a Month



20—Diamond Stud, solid gold, only.. **$45**

$4.50 a Month



X33—Diamond Stick Pin, 14k solid gold, platinum top..... **$25**

$2.50 a Month

LOFTIS BROS & CO. Since 1858 — **The Old Reliable, Original Diamond & Watch Credit House**

Second Floor Carleton Building, 308 North Sixth street, near Olive, ST. LOUIS.

TRY THIS WHISKEY AT OUR RISK — FREE

THIS DECANTER FILLED WITH WINES WITH YOUR ORDER



The famous Old Mellow Springs Whiskey—Private Stock—the brand that once you try you will always buy. We ask you to try it and we will take all risk. Send us any order in list below—use a full quart bottle; try the goods, treat your friends; test it in every way; youare to be the sole judge; We guarantee to satisfy you. Send remittance with order, money refunded if not perfectly satisfactory. These are our great bargain prices!

4	Full Quart Bottles Mellow Springs Whiskey	$2.25
8	Full Quart Bottles Mellow Springs Whiskey	$4.25
12	Full Quart Bottles Mellow Springs Whiskey	$6.25

Our Great FREE Offer



With each four quarts of Mellow Springs Whiskey we send you absolutely free a handsome scroll crystal decanter, with scroll glass stopper, filled with your choice of the best and purest California Sherry Wine, Port Wine or Angelica Wine, with first orders only. In ordering, state which you desire. These decanters are free from advertising matter, a useful ornament in any household. Genuine Old Mellow Springs Whiskey is strictly a quality whiskey. It is the same straight, pure, aged-in-bond whiskey, recommended for medicinal and home use. No purer or better whiskey to be had at any price. Take advantage of this remarkable offer. Letters in foreign languages translated

MAYCLIFFE DISTRIBUTING CO. Dept. 18 St. Louis, Mo.

COLUMBUS NOW LIVEST, BUSIEST TOWN ON BORDER

Three Months Ago It Was a Tired Little Place; Today It Is Having a Harvest Time.

EXPEDITION SUPPLY POINT

Million Dollars' Worth of Motor Trucks Ply South From There; Turns to the Drama.

"Do It Now," Usurps Place of "Courage, Duty, Fortitude"

EL PASO, May 20.

BEFORE the Columbus raid Col. Slocum's headquarters were in the building now occupied by Maj. Sample, the commandant of the Columbus post. Col. Slocum had on the wall a large framed placard bearing the legend, "Courage, duty, fortitude."

In the bustle following the inauguration of the base of supplies for the expedition, the sign was knocked down. It was not put up again and after the commercial business was well under way, there appeared in its stead a crisp business-like card, such as many officers have, saying: "Do it now."

By CLAIR KENAMORE.
A Staff Correspondent of the Post-Dispatch.

EL PASO, Tex., May 20.—A million dollars worth of motor trucks ply out of Columbus, N. M., to points south. Five hundred civilian employes of the War Department work and live in Columbus. Three thousand soldiers are there, or moving through. It is the livest, most active busiest town on the Mexican border, from the Gulf of Mexico to the Pacific Ocean.

Three years ago Columbus was a dreary, dead little town, high on the desert, where its few dobe houses and tin sheds, dirty from dust-storms and wind devils, blistered in the sun. Three months ago it was a tired little town with a garrison of 350 American soldiers. Now it is a busy place, with all the marks of prosperity, and even the wind storms have been shorn of their terrors, for all the streets are oiled.

Electric lights glitter now where all once was darkness. The dead has been made to live, for the business part of a great enterprise, the expedition into Mexico, is carried on in Columbus. The glamor of the field does not attach to Columbus. Its part is like that of the man on deck who works the air-pump while the sea diver goes below. It supplies the necessity of life to the worker on the other end of the line.

Quartermaster's Department.

In Columbus there have arisen since the Villa raid, March 9, great barn-like structures which are like the central offices of big commercial institutions. The quartermaster's department has more than 300 civilian employes. There is an immense amount of clerical work about keeping 15,000 men supplied with everything they need. Railroad spurs run through the neat, orderly camp, which covers four and a half square miles. The immense quantities of provisions are handled almost as cleanly and as expeditiously as in the Cupples Station in St. Louis.

Between the bandstand and the headquarters of Maj. Sample, who is the commanding officer and the directing genius of Columbus, stands a truck train, ready to start for the front at dawn, the scabbard of an army rifle strapped to every steering post. Three deep they stand in precise military formation.

Down in the long street, in the dispatcher's office, is a ruled black bulletin board showing exactly where each train is that day. The 300 trucks now employed are divided into 11 trains, and the dispatcher keeps track of them by wireless, and gives his orders like the train dispatcher of a great railroad system.

The last train load which went out carried nothing but the solid tires used by the trucks, to supply the machines now in Mexico, where the sharp rocks have cut the tires to pieces. When one thinks of buying 18 truck loads of automobile tires, he gets an inkling of the magnitude of the expedition.

Trucking a Hard Task.

The trucking has been a desperate task, made necessary by the refusal of the Carranza Government to permit the use of the railroads. And the truckers are now near to the end of their string. The roads are worn out and the rains are coming. The officers are pondering deeply on what they will do when the road becomes a river of dobe mud, slick as oil.

Great stockyards have been built for the use of the officers of the remount division. This is considered one of the most important things, as the cavalry is doing the fighting, and the remounts are essentials and they are hard to get. England and France have cleaned the country of good cavalry horses.

Many automobiles flit about the camp, over the clean roads which three months ago were a desert.

Down through the camp there is little rest. Cars on the spur are being unloaded. From one comes the green tin boxes, each of which carries 1200 rounds of ammunition. From another, boxes of hard bread by the thousands.

Carpenters are nailing the corrugated iron on the framework of what will be a quartermaster depot. Before the corrals, blacksmiths are shoeing horses, while, within the corrals, vets and cowboys are working over the latest drafts of remounts.

Below and to the west is an immense machine shop where mechanics are going over trucks under a system of military efficiency.

A score of prisoners, last night's grist from the provost mill, are cleaning up camp, under the eyes of their guards.

At the bake shops the big saltless loaves, known as "war babies," are being taken out and sacked for the trucks. They are going to the boys in Mexico.

Off in the desert a cloud of dust shows where a squadron of cavalry is at drill, and at another point the canvas hangars of the aviation corps are seen. There earnest men are working over the airships that will not fly. The failure of aeroplanes in Mexico has been a blow to admirers of that arm of the service.

At the tracks gasoline is being syphoned into the well-guarded tanks, and wonder, across the arroyo, up which Villa raiders came, convalescent soldiers sit on the hospital verandas.

Columbus was badly wounded in the Villa raid. Many citizens were killed;

Continued on Next Page.



Your Picture Enlarged Free

Bring this Coupon with a photo: it will entitle you to a superb $1.98

Firmo Portrait Free

Enlarge from any good bust photo, post card or snapshot.

We guarantee to return your photo. See Artists' Work at Store. No Mail Orders Taken. You Do Not Have to Buy a Frame.

Penny & Gentles — BROADWAY and MORGAN ST. — St. Louis BARGAIN CENTER — We Give & Redeem SECURITY STAMPS

75c Seamless Sheets 81x90 full size heavy bleached linen finish Sheets; no center seam; have slight stains or imperfections. Auction Sale Price **44c**

18c PILLOWCASES Made from heavy bleached pillow muslin, full size and soft finish; 45x36. Auction Sale Price.. **10c**

AUCTION SALE

Bought at Auction from the St. Louis Jobbing Association

All the Choice Lots of the East St. Louis Dry Goods Co., East St. Louis, Ill.

Ritter Dry Goods Co. and Weisberg Dry Goods Co. of St. Louis at Less Than 50c on the Dollar

You will find everything in Dry Goods, Wash Goods, Silks, Notions, Gloves, Hosiery, Underwear, Skirts, Neckwear, Cloaks, Suits, Corsets, Curtains, Leather Goods and Shades.

In fact, everything that is kept in a regular department store, at a saving to you at just ONE-HALF Regular Prices. No C. O. D., Phone or Mail Orders filled.

BOYS' CLOTHING FROM AUCTION.

$3 Norfolk Suits, 6 to 16 years, for **$1.85**

$4 Norfolk Suits, 5 to 17 years, for..... **$2.55**

Boys' $1.50 Wash Suits, fast colors, 2½ to 8 years..... **89c**

Boys' 39c Blouses, tapeless, plain and fancy colors, 5 to 14 years, for..... **24c**

Boys' 50c Knickers, made of tan, khaki and plain and striped Palm Beach, 6 to 16 years, for (Second Floor)..... **29c**

Bought at Auction—Women's Coats, Suits, Skirts, Waists, Dresses, etc.—Every Item a Sensational Value



Lingerie Waists Pretty styles, lace and embroidery trimmed, also tailored effects in two-toned stripes, worth $1.00; Auction Sale Price... **41c**

Women's Waists Miscellaneous lots; lace and embroidery trimmed; in white and colors; worth to $1.00; Auction Sale Price..... **10c**

Silk Dresses Made of taffeta or poplin; flowered effects; also silk and serge combinations; worth $7.50; Auction Sale.... **$2.69**

Women's Skirts Of wool serge, fancy and novelty mixtures; black and colors; worth $3.98; Auction Sale Price..... **$1.00**

Spring Coats In the very latest styles and materials; moire, serge, poplin, checks, etc.; worth $6.98; Auction Sale.... **$3.79**

Summer Dresses Of cool, dainty materials, in flowered and striped effects; worth $2; Auction Sale Price... **98c**

Spring Suits Women's and Misses' Suits in the very latest styles; poplin, serge and checks; worth to $15; Auction Sale.... **$5.69**

Odd Jackets and Skirts Made of two-toned mixture materials; worth $2.98; Auction Sale Price... **48c**

Women's Suits Of stylish two-toned stripe mixture material; satin-lined coats; all regular sizes; worth $7.50; Auction Sale Price..... **$2.98**

GLOVES

75c Silk Gloves, 2-clasp pure Milanese and heavy trico Silk Gloves, embroidered backs, pair... **43c**

$1 French Kid Gloves; imported glazed kid, black only; sizes 5½ 6, 6½ and 7, pair..... **49c**

$2c Silk Gloves; 12 and 16-button length; black and white, pair..... **59c**

NOTIONS

25c Corticelli Bee Brand Crochet and Knitting Silk; all colors **10c**

Keawick Sewing Silk; in every wanted shade..... **3c**

10c DeLong's Snap Fasteners, white and black; dozen.... **6c**

Inside Skirt Braid Belting; white and black 2½-inch width; yd.. **11c**

15c Shopping Bags; made of heavy hemp twine; special..... **8c**

AUCTION PURCHASE OF 14,000 Yds. Wash Goods Will Be Sold in Three Big Lots

6000 yards assorted 9c dress and shirting calicoes, 10c comforter robes, 8½c dress suitings, 10c fleece-lined flannelette, etc. Your choice, yd. **5c**

3000 yards 15c Silk Stripe Voile, 12½c Ginghams, 15c Dress Linens, 12½c Batiste Lawns, remnants of fine pongees, poplins, etc., choice, yard..... **7½c**

5000 yards 25c fine imported Foulard Sateens, 52 and 45 inch Ratine for coats and suits, Dress Ginghams, Ripplette Suiting, etc., choice, yard..... **10c**

Bought at Auction—Hosiery, Shirts, Underwear, Collars and Men's Furnishings at Just One Half Regular Price!

Men's, Women's and Children's Hosiery—12½c value; Auction Sale **5c**

Men's, Women's and Children's Hosiery—25c value; Auction Sale **10c**

Women's and Children's Vests—Low neck, sleeveless; 10c value; Auction Sale **3c**

Women's Vests—Low neck, sleeveless; fine bleached cotton; 25c value; Auction Sale **10c**

Men's and Women's Underwear—Worth to 39c; Auction Sale **15c**

Men's Underwear—Shirts and Drawers; all sizes; 50c values; Auction Sale **29c**

Men's Lion Brand Collars—15c kind; Auction Sale **5c**

Men's and Boys' Neckwear—Silk and Wash Ties; 25c grade; Auction Sale... **5c**

Boys' Suspenders—All perfect; 15c grade; Auction Sale **5c**

Men's and Boys' Shirts—50c and 75c grade; Auction Sale..... **29c**

Men's Work Shirts—Light and dark blue chambray; nearly all sizes; 59c grade; Auction Sale..... **35c**

Men's Fine Dress Shirts—Soft or stiff cuffs attached; nearly all sizes; Auction Sale **43c**

BABY'S NEEDS

Infants' $1.75 Long Coats Made of best quality Bedford cord; large cape collar, daintily trimmed; Auction Sale Price..... **98c**

79c Long Dresses Fine quality nainsook; skirt edged with embroidery; dainty yokes; Auction Sale price..... **47c**

39c Lawn Caps A large assortment of styles and trimmings; your choice of the lot at, Auction Sale price..... **23c**

39c Short Dresses Neat styles; nice, soft material, special, Auction Sale price..... **21c**



Sale of White Trimmed Hats



Monday you may select a White Trimmed Hat originally sold for $3.00. These are all newly Trimmed Hats with the latest trimmings. Monday only,

$1.97

HOUR SALE 8:30 to 9:30 Only

PANAMAS In 10 different styles; for 1 hour only..... **79c**

$1.59 40-Inch Taffeta Silk, HOUR SALE 10:30 to 11:30 — $1.10

Splendid quality Chiffon finish, pure silk Black Taffeta, rich, lustrous, fast black; 40 inches wide; lowest price in town...

98c ALL-WOOL CREPE Panama Suiting; 54 inches wide; navy blue and black; for skirts and suits; Auction Price..... **49c**

$1 SILK POPLINS Yard wide, finest quality rich Silk Poplins, in several best Spring shades; Auction Price..... **55c**

$2.00 Lace Curtains



Filet and Saxony net Curtains, 2½ yards long, in white and ecru; novelty effects; $2 values. Auction Sale price, pair.. **$1.19**

20c CURTAIN SCRIMS White and ecru Curtain Scrim, Voile and Marquisette; plain hemstitched and lace edge; 20c value; Auction Sale price, yd..... **10c**

WALL PAPER FROM AUCTION

At a time when others are compelled to advance the prices (owing to the shortage of color material), we have decided to sell Wall Paper even cheaper than ever before.

COME HERE MONDAY AND BE CONVINCED.

10 patterns of fine Combination Papers; all new designs; per roll.. **1c** and **3½c**

Largest selection in the city of beautifully designed white back papers, including all the new lacquered golds; the kind you pay 15c for elsewhere..... **5c** and **8½c**

30-inch plain dyed Oatmeal and Ingrain Papers; the kind you pay 15c for elsewhere. Special price, with borders. **7½c** and **9c**

From 8:30 to 11:30, 10 patterns, regular 25c varnished tiles, with binders and borders, per roll **14c**

Women's & Girls' Low Shoes, $1.00

Women's and Girls' White Canvas Mary Janes and Strap Slippers; ribbon bows; medium and low heels; all sizes. These are all new, clean and perfect. Included are 300 pairs of women's White Canvas Colonial Pumps. Neat toes and flexible soles; special..... **$1.00**



$1.00

Misses' and Children's $1.50 to $2.00 Low Shoes in patent and dull leathers; sizes 8½ to 2..... **$1.00**

Women's $2.00 to $3.00 Sample Low Shoes in all leathers and styles, special..... **$1.00**

$22 Axminster Rugs, 9x12, Special — $13.98

Grand selection of 9x12 Seamless Axminster Rugs; floral, Oriental and Persian patterns; some are slightly shaded in the weave, where most of them are perfect; all colors; special for Monday only.....

GREATER LINOLEUM BARGAINS HERE

50c Linoleum Special selection of extra heavy felt Linoleum, cut from full roll; as many yards as desired; square yard..... **29c**

75c Linoleum Large assortment of mill remnants of genuine cork Linoleum; comes four yards wide so as to cover your floor without center seam; pretty patterns; length ranging to 28 square yards; special, sq. yard.. **39c**

$1 Linoleum Cut from roll; as many yards as desired; large selection of patterns; fancy block, hardwood, plain granite or tile effects; all go Monday, sq. yd. **69c**



$1.00 Extra Well-Made Screen Doors, 59c—25c Adjustable Window Screens, 13c



95c Wash Boiler; heavy; with nonrustable bottom and lid. **58c**

95c Washtubs; heavy galvanized iron, at..... **59c**

$3.50 Clothes Wringer; wood frame; guaranteed adjustable rolls. **$1.95**



$3 Laundry Stove; No. 8; heavy cast iron; 8 8-inch holes; burns any fuel; Monday **$1.69**

$3 Laundry Stove; No. 8; extra large fire pot and wide top; Monday **$2.95**



$3 Art Domes; gas or electric; finest art glass; guaranteed workmanship; while 35 last.. **$1.50**

$8 Dining-Room Domes (like cut); large 25-in. sizes; various colors art glass..... **$2.95**

$4 Electric Shower; 2 lights; wired complete with fancy globes.. **$1.50**

$1.25 Fancy Fringed Inverted Gas Lights; white, amber and green, with burner and mantle.. **75c**



$1.10 Lawn Bench; folding kind; of heavy lumber; well braced and varnished; special..... **69c**

$4 Lawn Swing; child's size; strongly built and nicely painted; special... **$2.75**

$5.75 Lawn Swing; 8 ft. high; full 4-passenger size; in red and natural colors; special..... **$3.75**

$7 Low Gliding Lawn or Porch Swing; will hold four grown children; special..... **$4.45**

$15 Low Gliding Swing (similar to cut); full 4-passenger size; strongest swing made; special.. **$7.95**

EXTRAS

29c Lawn Sprinkler; will throw high and wide spray..... **15c**

15c Gas Mantles; inverted or upright **5c**

40c Floor Broom; 5-sewed; heavy corn..... **24c**

50c Clothes Basket, with wood bottom **29c**

15c Clothespropes; 8 ft. long; metal ends ... **8c**

50c Granite Coffee Pot; blue and white; 3 and 4 quarts **25c**

15c bottle Cedar Oil, for floors and furniture **5c**

50c Gas Fixture; 1 light; for kitchen and halls **25c**



$1 Ice Cream Freezer; freezes in 5 minutes; most sanitary; special. **69c**



50c Adjustable Window Screens; "Continental"; best made; large size; will fit all windows up to 37 inches wide; extra special price..... **25c**

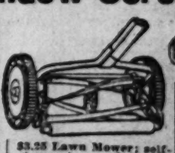
High-Grade White Lead; ground in pure linseed oil; special, pound.... **6c**

40c and 50c Feather Duster, for furniture and automobiles; large 14 and 16 inch size; special price..... **19c**



50c Paints; quarts; in all colors; for floors, walls and all woodwork; Monday. **29c**





$3.25 Lawn Mower; self-sharpening steel blades; special price... **$1.95**

$5 Lawn Mower; ball-bearing and self-sharpening (sold with our guarantee); extra special..... **$2.73**



$3 Garden Hose; heavy 4-ply rubber; guaranteed for the season; 50 feet, with couplings **$2.85**

$5 Garden Hose; 4-ply; guaranteed; heavy wire bound; 50 feet; special **$3.63**

"Guaranteed" Red Grade Molded Hose; cannot kink; worth 20c foot; any length; special, ft.... **11c**



$3 roll Poultry or Fence Wire; 4 ft. high; heavy galvanized; 150 running feet to roll (600 square feet); while 100 rolls last, extra special..... **$3.29**

Store Your Furs in Our Cold Storage Vaults

—where they are thrice protected from moth, theft and fire. Summer rates now for repairing and remodeling Furs. Central or Olive 6500.

(Cold Storage Office—Third Fl.)

Tickets on Sale at Our Public Service Bureau for

Siegfried Wagner's Grand Opera, to Be Given at National League Ball Park, Tuesday Eve., June 13.

THE CAST:

Mme. Johanna Gadski or Mme. Melanie Kurt	Brunnhilde	Mr. Clarence Whitehill	Wanderer
Mme. Schumann-Heink	Erda	Mr. Carl Brown	Hafner
Miss Frieda Hempel	Waldvogel	Mr. Otto Goritz	Alberich
Mr. Albert Reiss	Mime	Mr. Johannes Sembach	Siegfried
		Mr. Arthur Bodanzky	Conducter.

Baseball Tickets for All St. Louis Games—Men's Store, Main Floor.

Stix, Baer & Fuller Dg Co

GRAND-LEADER SIXTH WASHINGTON SEVENTH & LUCAS SAINT LOUIS

Our Hair Dressing Parlors

Special for This Week—We offer first quality natural wavy hair Transformations, for outside or inside wear, at **$5.00**

With each purchase of $5 or more we give 18-inch natural wavy Bangs for bathing caps free.

(Third Floor.)

TORIC LENSES

As we make them, relieve your eye troubles. They are curved to conform to the shape of the eye, and are far superior to the ordinary flat lenses. Prices are reasonable.

SPECIAL—Patent Shur-on Mountings, Monday, at **$1.50**

(Main Floor.)

Summer Furniture Priced at Less

Interesting items in Furniture of the substantial sort for Summer cottages and porches, affording price-savings that will interest every home.

"Old Hickory" Chairs

The genuine "Old Hickory" Andrew Jackson Chairs or Rockers, with double woven seat and back—of splendidly seasoned stock.

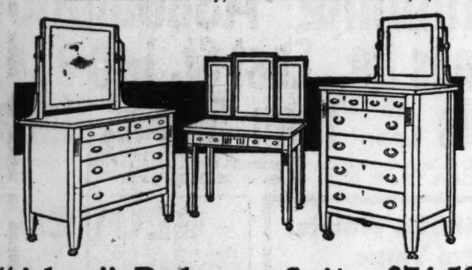
Rockers, $4.25 Chairs, $3.75

Porch or Lawn Rockers—Extra heavy construction, double cane seats and backs, wide arms and two-inch posts. Regularly $3.95, special, **$2.98**

Windsor Chairs—The last word in sun parlor furniture. Very comfortable and durable, in fumed oak finish. While a limited quantity lasts. **$2.95**

Same Chair in ivory, white-and-black enamel, **$3.95**





"Adam" Bedroom Suite, $74.50

Three-piece "Adam" Period Bedroom Suite, in ivory or walnut finish. Dust-proof construction. All pieces fitted with French plate mirrors. Price for single pieces:

Dresser, $31.75 Dressing Table, $24 Chiffonier, $25.75

Complete Set, $74.50

TA-BEDS

A new idea in furniture. Convertible from a table into a full-size, comfortable bed in three quick turns. These come in any color or finish—fitted with heavy link springs. Very sanitary. Priced at **$33.75** to **$55.00.**

Oak Dining Tables, $17.50

With 48-inch top, six-foot extension—made of selected oak, in golden or fumed oak or Early English finish.

Convenient terms of payment are extended through our Club Plan of Furniture selling.

Folding Camp Stools—With canvas seat, iron brace corners, **39c**

Porch Rockers—Of maple, with cane seat and heavy frame, **$1.25**

Folding Settees—Of maple, green or natural finish. **98c**

Lawn Swings—Four passenger capacity. High back seats, long sweep, select maple frame, **$4.45**



Canvas Cots, $1.49

For Summer beds or outside sleeping. Heavy canvas, substantial frame—illustrated.

Canvas Chairs—Adjustable to four positions, with wide arms, **$1.25**

(Sixth Floor.)

$39.50 White-and-Gold Dinner Sets

Austrian china, in pretty new shape, with coin gold band decoration. Handles of mat gold. Set includes Bread-and-Butter Plates and fast-stand Sauce Boat..... **$29.50**

$32.50 Haviland Dinner Sets, $24.75

Theo. Haviland China, 100-piece sets, with neat floral decoration. Complete for twelve persons. Choice of several decorations.

$16.50 Dinner Sets, $13.95

Bavarian China Dinner Service, rose spray design, 100-piece set.

$17.50 Dinner Sets, $15.00

Fine quality Austrian china. 100-piece service. Floral and border decoration.

$1.00 Jelly Sets, 79c

Seven-piece Jelly Sets, including one large round dish and six individual dishes.

$37.50 Service Plates, $27.50 the Dozen

Bavarian china—gold lace border and double incrustation.

75c Sugar and Creamer, 55c

Hand-painted Japanese China Sugar and Cream Sets.

$2.50 Chocolate Sets, $1.85

Japanese china, seven-piece Chocolate Sets, consisting of chocolate pot and six cups and saucers.

Jardiniere and Pedestal, $3.95

Jardiniere has 11-inch opening, finished in antique ivory, with pedestal, is 29 inches high over all.

(Fifth Floor.)

Timely Offerings in Glassware

The Glassware Store offers a complete range of Pressed Colonial Ware at savings of a third to a half less than the usual prices.

Colonial Water Tumblers—Fire-polished crystal—regularly 60c dozen, at 6 for **18c**

Colonial Ice Water Jugs—With covered lip—35c grade, **23c**

Water Pitchers—Three to five-pint sizes. Lead blown crystal, deeply etched, $1.75 to $2.50 values, **98c**

Colonial Water Tumblers—Regularly 40c dozen, at six for **10c**

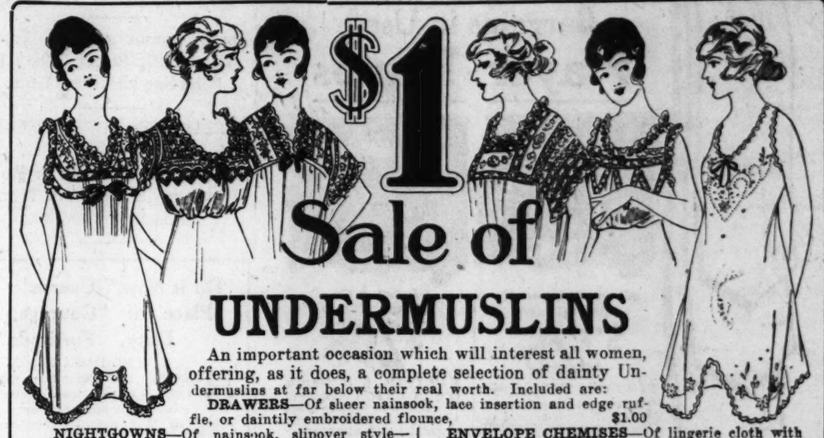
Lead Blown Vases—Cut in daisy and rose designs. 6 to 10 inches high. 35c to 50c values, at **25c**

Colonial Footed Sherbet Glasses—Clear fire-polished crystal—$1.00 dozen grade, each, **5c**



Iced Tea Tumblers—Needle etched and band designs. 12 and 14-ounce capacity. $1.50 and $1.75 dozen values, at, each, **9c**

(Square 17 and Fifth Floor.)



$1 Sale of UNDERMUSLINS

An important occasion which will interest all women, offering, as it does, a complete selection of dainty Undermuslins at far below their real worth. Included are:

DRAWERS—Of sheer nainsook, lace insertion and edge ruffle, or daintily embroidered flounce, **$1.00**

NIGHTGOWNS—Of nainsook, slipover style—trimmed with lace, embroidery, ribbon beading; also flesh color batiste—slipover style. Shirred and Hand-Kindergarten stitched in colors. Others lace trimmed, **$1.00**

PETTICOATS—Of cambric. Some with double panel front and scalloped ruffle. Others elaborately embroidered spray and scalloped edge, **$1.00**

ENVELOPE CHEMISES—Of lingerie cloth with embroidered spray and scalloped edging. Embroidered in white, pink or light blue. Others of flesh-colored batiste, trimmed in colored stitching or lace edge and insertion, **$1.00**

CAMISOLES—Of crepe de chine and Jap satin, in flesh and white. Trimmed with lace and embroidery, several attractive styles, **$1.00**

(Second Floor.)

Monday Savings in Home Needs

Kettle and Strainer, 49c

Gray Enameled Ware Seamless Preserving Kettle, 10-quart capacity, bail handle — fitted with heavy wire holder and Cloth Straining Bag.



Copper Wash Boilers, $2.79

No. 8 size, flat bottom, rigid wood handle—fitted with tight-fitting rim cover.

Aluminum Kettles, $2.29

Two hundred Teakettles of heavy gauge aluminum, flat bottom. No. 8 size.

Waffle Irons, 89c

"Griswold" No 8 size—high rim—for gas or gasoline stoves. Usually priced $1.25.

Gas Irons, $1.95

Family size, well made, complete with five feet of metal tubing.

Moulton Clothes Dryers



Eastern Maine spruce. Arms are varnished and equipped with japanned castings. Best Manilla rope. As illustrated. 100-ft. Line, $4.75. 150-ft. Line, $5.75. Above prices include installation.

12 Bars Soap, 29c

Swift's "Pride" Laundry Soap, while 100 cases last. Limit of 12 bars to a customer, and no mail or telephone orders filled.

$6 to $9 Medicine Cabinets, $4.45

White enameled, with separate inside compartments, bevel mirror on door.

$1.75 Combination Mop and Oil Outfit, 98c

"Punch" Polish Mop, equipped with new improved "any-angle handle." Mop in triangular shape, enabling it to get into the corners. Complete with 12-ounce bottle of "Punch" Cedar Oil.

Window Screens

Strongly made of hardwood, adjustable—covered with best quality screen wire.

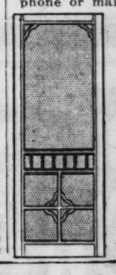
Height	Ext'd	Height	Ext'd
18 in.	33 in. 25c	30 in.	33 in. 40c
22 in.	33 in. 27c	30 in.	37 in. 45c
24 in.	33 in. 29c	30 in.	45 in. 55c
24 in.	37 in. 32c	36 in.	37 in. 55c
28 in.	37 in. 37c	36 in.	45 in. 65c

Screen Wire, 13c Yard

Good quality, 32 inches wide—regular 16c grade. Limit of 10 yards to a customer, and no phone or mail orders filled.

Screen Doors

A wide variety is now shown, in all desired sizes. Strongly built of 1¼-inch stock, in natural finish—covered with good quality black screen wire. Sizes: 2 ft. 8 in.x6 ft. 8 in. 2 ft. 8 in.x7 ft. 2 ft. 10 in.x6 ft. 10 in. 2 ft. 10 in.x7 ft. 3x7-foot size. Regularly $1.89 and $1.95. **Choice $1.50**



WALL PAPERS

Exceptional Savings

For the first time we offer pearl-back imported Oatmeal Papers, of the regular 30c grade, roll **19c**

6c Chamber and Kitchen Papers—block patterns and stripes, roll, **2½c**

Borders to match, **2c yd.**

18c Gold and Dark Rich Colored Papers for libraries, dining rooms and parlors, roll, **7½c**

18-inch Borders to match, yard, **4c**

Chamber Papers—stripes, floral and allover designs, roll, **10c**

(Fourth Floor.)

Exhibit of Flags by Prof. Holly

Lectures 10:30, 2 and 2:30

Each day Prof. Holly will give human-interest stories that are instructive, uplifting and entertaining about a wonderful collection of Foreign and United States Flags.

It has required thirty years to compile this exhibit, which is considered the most valuable one in the world.

Nearly 500 College and City Pennants are also shown in this display.

(Second Floor.)

Enroll Tomorrow

In the Dressmaking School, which is now being conducted by two expert instructors from the

New York School of Dressmaking

Instruction is individual, classes being limited to ten pupils to each instructor.

Ample time allowed each pupil for completion of garments.

Complete Course of Lessons at $1.50

Enroll in Pattern Department—(Second Floor.)

Sale of Sewing Machines

Home-sewers will greet with delight the savings to be made on reliable makes. Among the items offered Monday are:



List Price	CHOICE
$45.00 Domestic Machines, $52.00 Singer Machines, $45.00 Free Machines, $60.00 White Machines,	$29.85

Every Machine is in perfect sewing condition (though some are slightly marred from display), and has a complete set of attachments. The number is limited.

Extra Special—Six Box-top Machines, choice, **$3.00**

The above Machines are sold on very liberal terms of deferred payments. Terms as low as **$1.00 per week**

Sole agents in Saint Louis for **Domestic, Rotary, Vibrator and Sit-Right** Machines.

(Fifth Floor.)

Refrigerator Time Is Here

And the Housewares store is prepared to supply every home need in Refrigerators.

Lift-Top "Porceloid" Refrigerators

With removable waste pipe, anti-rust wire shelves, white enameled provision chamber. **$9.95**

Side-icing, three-door Refrigerators—one-way, dry-air circulation, which prevents the mixture of food odors.

$19.50, 50-lb. Ice Capacity .... **$14.95** | $22.50, 75-lb. Ice Capacity **$17.95**

We are exclusive agents for the SEEGER SIPHON REFRIGERATORS. This make Refrigerator has 14 walls of insulation—elastic enamel or porcelain inside lining.

The Seeger Siphon system of circulation assures perfect refrigeration. Prices **$27.00** to **$82.50**



(Fifth Floor.)

$19.75 Seamless Brussels Rugs, $13.50

Triple Extra and Empire Tapestry Brussels Rugs—9x12-ft. room size, including a pleasing selection of small allover effects, so ideal for dining rooms, also designs for bedrooms, in floral effects. Rugs of fast color that will harmonize with the furnishings of every room. The savings are exceptional, these Rugs being regular $19.75 grade.

Axminster Rugs at $15.00

Such well-known makes as Sanford, Hartford and Bigelow Axminsters. Sizes 6 ft. 9 in. x 9 ft. and 6x9 ft. Ideal for library and extra large halls. These represent a saving of one-third.

$24.50 Seamless Brussels Rugs, $18.75

Extra size (11 ft. 3 in. x 12 ft.), high-grade Seamless Brussels, in artistic designs and colorings.

$18.75 Scotch Art Rugs, $15

Beautiful designs for bedrooms, including such colors as blue, rose, gray, tan, green and other combinations. 9x12 ft. size.

$1 and $1.25 Inlaid Linoleums, 79c Sq. Yd.

Quite a complete assortment of designs in Real Inlaid Linoleums at worth-while savings.



Extra Special—

"Peerless" Axminster Rugs, $21.50

9x12-ft. size—extra high pile, and soft, luxurious colorings. Rugs rarely to be found at such a low price.

$39.75, $42.50 and $51.50 Royal Wilton Rugs, $37.50

Here is a group of our standard grades of Royal Wiltons, all in 9x12-ft. size, and in designs and colorings that will meet prompt approval. Among them are many harmonious Persian and Turkish effects.

9x12-Ft. Velvet Rugs, $25.00

Seamless Wiltana and Teheran Velvet Rugs, in 9x12-ft. room size—shown in a very pleasing assortment of designs and colorings, being exact copies of French Wiltons, and suitable for any room.

75c and 85c Cork Linoleums, 55c Sq. Yd.

Just fifty rolls in the lot, of best Cork Linoleum—four yards wide—in neat patterns.

(Fourth Floor.)

THE DOWN-STAIRS STORE

The Downstairs Store's Semi-Annual

Sale of Men's Shirts



Bringing 4893 Shirts Worth 75c, $1 and $1.25

at 59c

This event has been carefully planned as befitting the value-giving of the Downstairs Store, and in which we have the co-operation of several large manufacturers, making possible the most remarkable Shirt-values of the season.

The lot includes Negligee and plaited bosom styles, with laundered or soft fold cuffs. Also a number of Sport Shirts, short sleeves.

Shirts made of madras cloth, crepe effects, mercerized cloth, 80-count Harmony percale. Also silk-mixed bosom Shirts.

The range of colorings will satisfy the most exacting taste. All sizes from 14 to 17-inch neckband.

(No mail or phone orders filled.)

(Downstairs Store.)

Silk Gloves, 49c Pair

Women's Two-Clasp Silk Gloves, in black, white and colors. Of tricot silk, with double tops.

59c Embroidered Crepes, 39c

White with colored or black embroidered designs. 36 inches wide. Very popular for Summer dresses.

36-Inch Pongee Silk, 49c Yard

Natural tan shade, rough Pongee. Ideal for sport coats and skirts.

(Downstairs Store.)

Staples

Scalloped Bed Sets at 95c

Sets consist of one 81x90-in. Bleached Sheet and two 42x36-inch Pillowcases, nicely scalloped.

29c Awning-Stripe Duck, 19c Yard

Heavy eight-ounce quality brown-and-white striped Awning Duck.

Marvel Linons, 12½c Yd.

Thirty-four inches wide, heavy linen finish—all white, suitable for suits, skirts, etc.

75c Bleached Sheets, 55c

Ready-made Bleached Seamless Sheets, size 81x90 inches.

$1.25 Longcloth, $1 Bolt

Soft-finished, 36 in. wide, 10-yard bolts.

Sport Striped Ginghams 12½c Yard

Blue, pink, green and black sport striped Dress Ginghams.

12½c Dotted Swiss, 7½c Yard

Small pin dots—all white.

19c Seed Voiles, 10c Yard

36 inches wide—fine grade, all white.

30 o'clock Special

160 Heavy White Satin Marseilles Bedspreads

Hemmed and scalloped. 72x100 inches. Beautiful raised designs, $3.50 grade, at **$2.19**



Three of the styles at $3.98.

The Downstairs Store Announces a Sale of

New Summer Dresses

Made to Sell at $5.00, $6.98 and $7.98

CHOICE $3.98

A trade-stroke purchase brings 300 of these fresh, new, Washable Dresses here Monday at a price that will quickly put the entire lot into the hands of delighted owners.

There are a number of fetching new models, fashioned in accord to the latest ideas, from popular materials—such as plaid flowered and plain voiles, imported rice cloth, in the newest shades and color combinations.

Some of the garments are plainly tailored—others effectively trimmed with dainty lace, embroidery, silk sashes and velvet ribbon. There are all sizes for misses and women.

WASH SKIRTS, $1.00 TO $3.98

A remarkable collection of Skirts is this—including such popular materials as Manchester stripes, golf cords, Russian cords, fancy piques, rep, Palm Beach and Silverbloom.

There are literally hundreds of stunning models, variously trimmed, with pockets, wide and narrow belts and ocean pearl buttons. The skirts are cut in full, flaring effects. In sizes 22 to 34 inch waistband.

(Downstairs Store.)

Lace Curtain Savings Are ⅓ to ½



Fresh arrivals add greater interest to the May Sale, and bring Curtain values that are without equal. The choosing Monday will be among the best this Curtain Store has offered.

$2.00 and $2.25 Lace Curtains, $1.25 Pair

Five hundred pairs of fine Filet and Marquisette Curtains—some with Cluny and Filet net edge and insertion—others Cluny lace edge and hemstitched-effect border.

$3.75 to $6.00 Curtains, $2.50 Pair

Cluny, Brussels Net, handmade Arabian, Marquisette, Veile and Irish Point Curtains, in simple or elaborate designs.

Imported Lace Curtains, $4.75 Pair

A limited quantity of Beige Point Milan Curtains, appliqued on fine quality netting, in scroll and conventional designs.

$12.00 to $15.00 Arabian Curtains, $7.95 Pair

Two hundred pairs of real handmade Arabian Lace Curtains, with elaborate borders and larger corner motifs. 3 and 3½ yard lengths. Curtains suitable for living or library rooms.

$10.00 to $12.00 Lace Curtains, $6.50 Pair

Irish point—mounted on fine imported netting—also Brussels, Lace and real handmade Arabian Lace Curtains.

$25.00 to $30.00 Bed Sets, $8.50 Pair

Renaissance Bed Sets, with real Filet handmade motifs and eyelet embroidered. Cover full-size beds. Complete with bolster roll.

(Fourth Floor.)

Curtains & Curtain Materials

$1.50 Nottingham Lace Curtains, $1.00 Pair

Just 200 pairs to offer—all in Filet weaves and with wide hem and neat lace edge. Ivory and beige color.

Nottingham Curtains, 79c Pair

Made of splendid quality Sea Island yarn, with overlocked edges—of double thread yarn. Full width and three yards long.

Curtain Swisses, 10c Yd.

A special purchase — in neat stripe designs. Cut from the full piece, worth a third more than Monday's price.

Lace Curtains, $1.98

250 pairs of fine Nottingham and Filet Curtains, in white, cream and Arabian. 2½ to 3 yard lengths.

Casement Cloth, 10c Yard

Fifty pieces—in pink, blue and yellow, for door and window hangings. All clean and fresh. 36 inches wide.

Colored Marquisettes, 19c Yard

Only twenty pieces to offer—in green, brown and blue—sheer mercerized quality, with woven hemstitched edges.

(Downstairs Store.)

Wilton Velvet Rugs, $16.49

9x12-foot size, in striking Persian and Turkish designs, of rich colorings. Rugs which, if perfect, would sell at $22.50.

$3.50 Matting Rugs, $2.98

Reversible Straw Matting Rugs, in 9x12-ft., with designs woven through on both sides.

$4 Axminster Rugs, $2.49

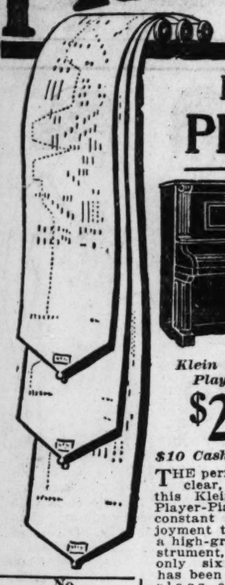
36x63-inch size Axminster Rugs, in bright colorings. Extra good value.

Axminster Rug Lengths, $2.69

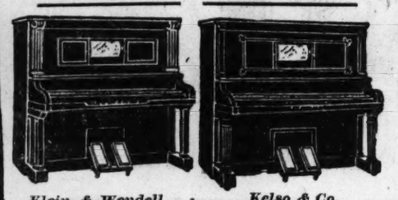
Odd pieces from the factory, left over from the center or border of room rugs, 3½ and 4 yards long, some have borders on end.

FREE!

25 Rolls of Player Music With Each of These Used Player-Pianos



Bargains in Used
Player-Pianos



Klein & Wendell Player-Piano
$225
$10 Cash, $10 Month

THE perfect action and clear, sweet tone of this Klein & Wendell Player-Piano will be a constant source of enjoyment to you—this is a high-grade 88-note instrument, has been used only six months and has been put into first-class condition—was $450 when new—remember, we include 25 rolls of music, stool, scarf and player bench—all for only $225.

Kelso & Co. Player-Piano
$298
$10 Cash, $10 Month

THIS Kelso Player-Piano is sure to meet with your instant admiration and approval—it's a high-grade 88-note instrument that has been in use only two months and is therefore practically new. The original price of this Player was $500—it comes to you complete with 25 rolls of player music, stool, scarf and player bench at the remarkably low price of only $298.

No Interest Ever Charged

MAY, STERN & CO.

Corner Twelfth and Olive Sts.

DIAMONDS AND WATCHES ON CREDIT

WEAR WHILE YOU PAY THAT'S THE LOFTIS WAY

MOST POPULAR Engagement Ring



278—Diamond Ring, 14k solid gold Loftis "Perfection" mounting..... $40
$1 a Week.



768—Men's Ring, carved, 14k solid gold, fine Diamond, extra value... $60
$6 a Month



$13.55 $1.50 a Month
Wrist Watch, Pendant, or Regular Watch

1156—Bracelet can be entirely detached, so watch can be worn as a pendant, or as a regular watch. Fine gold filled, small popular size. Full 15 Ruby Jeweled nickel movement, pendant set, either white or gold dial. Guaranteed 20 years. Bracelet can be adjusted to any size, as each link is detachable..... $13.55

TERMS: $1.50 A MONTH

Our Confidential Credit System is a very simple one and may be explained in two words—confidence and good faith. Years of experience has taught us that an honest person is a safe person to do business with, and that if the conditions are not difficult and burdensome, an honest person may be depended upon to fulfill them. The conditions on which we sell Diamonds, Watches and Jewelry are not burdensome. Our prices are low—our credit terms exceedingly easy—there is no red tape, no publicity. Everything is absolutely confidential. You and we are the only ones who know anything about your transaction.

A great feature of our confidential relations with our customers is our PERSONAL CALL DEPARTMENT. A competent corps of representatives, thoroughly experienced and efficient, make personal calls in any location and at any specified time. Just make your own appointments. If it is inconvenient for you to have a salesman call during the day, or if for any reason you prefer to have him call in the evening, when all members of the family are at home, he will cheerfully do so. Imagine the convenience, comfort and pleasure derived from examining an assortment of jewelry, at your leisure, right in your home. We send our goods to you—you do not have to come to us if you don't wish to.

Call or write for Catalog No. 905. Phone Central 5052 or Main 97 and make an appointment. Open daily until 8 P. M. Saturdays till 9:30.



1116—Latest design, fine solid gold. Set with two genuine pearls and one dazzling, perfect cut diamond. Complete with 15-inch solid gold neck chain..... $15
$1.50 a Month



20—Diamond Stud, solid gold, only.. $45
$4.50 a Month



X33—Diamond Stick Pin, 14k solid gold, platinum top..... $25
$2.50 a Month

LOFTIS BROS & CO. SINCE 1858
The Old Reliable, Original Diamond & Watch Credit House
Second Floor Carleton Building, 308 North Sixth street, near Olive, ST. LOUIS.

TRY THIS WHISKEY AT OUR RISK FREE



THIS DECANTER FILLED WITH WINES WITH YOUR ORDER



The famous Old Mellow Springs Whiskey—Private Stock—the brand that once you try you will always buy. We ask you to try it and we will take all risk. Send us any order in list below—use a full quart bottle; try the goods, treat your friends; test it in every way; you are to be the sole judge; We guarantee to satisfy you. Send remittance with order, money refunded if not perfectly satisfactory. These are our great bargain prices!

4 Full Quart Bottles Mellow Springs Whiskey $2.25
8 Full Quart Bottles Mellow Springs Whiskey $4.25
12 Full Quart Bottles Mellow Springs Whiskey $6.25

Our Great FREE Offer

With each four quarts of Mellow Springs Whiskey we send you absolutely free a handsome scroll crystal decanter, with scroll glass stopper, filled with your choice of the best and purest California Sherry Wine, Port Wine or Angelica Wine, with first orders only. In ordering, state which you desire. These decanters are free from advertising matter, a useful ornament in any household. Genuine Old Mellow Springs Whiskey is strictly a quality whiskey. It is the same straight, pure, aged-in-bond whiskey, recommended for medicinal and home use. No purer or better whiskey to be had at any price. Take advantage of this remarkable offer. Letters in foreign languages translated

MAYCLIFFE DISTRIBUTING CO. Dept. 18 St. Louis, Mo.

COLUMBUS NOW LIVEST, BUSIEST TOWN ON BORDER

Three Months Ago It Was a Tired Little Place; Today It Is Having a Harvest Time.

EXPEDITION SUPPLY POINT

Million Dollars' Worth of Motor Trucks Ply South From There; Turns to the Drama.

"Do It Now," Usurps Place of "Courage, Duty, Fortitude"

EL PASO, May 20.

BEFORE the Columbus raid Col. Slocum's headquarters were in the building now occupied by Maj. Sample, the commandant of the Columbus post. Col. Slocum had on the wall a large framed placard bearing the legend, "Courage, duty, fortitude."

In the bustle following the inauguration of the base of supplies for the expedition, the sign was knocked down. It was not put up again and after the commercial business was well under way, there appeared in its stead a crisp business-like card, such as many officers have, saying: "Do it now."

By CLAIR KENAMORE.
A Staff Correspondent of the Post-Dispatch.

EL PASO, Tex., May 20.—A million dollars worth of motor trucks ply out of Columbus, N. M., to points south. Five hundred civilian employes of the War Department work and live in Columbus. Three thousand soldiers are there, or moving through. It is the livest, most active busiest town on the Mexican border, from the Gulf of Mexico to the Pacific Ocean.

Three years ago Columbus was a dreary, dead little town, high on the desert, where its few dobe houses and tin sheds, dirty from dust-storms and wind devils, blistered in the sun. Three months ago it was a tired little town with a garrison of 250 American soldiers. Now it is a busy place, with all the marks of prosperity, and even the wind storms have been shorn of their terrors, for all the streets are oiled.

Electric lights glitter now where all once was darkness. The dead has been made to live, for the business part of a great enterprise, the expedition into Mexico, is carried on in Columbus. The glamor of the field does not attach to Columbus. Its part is like that of the man on deck who works the air-pump while the sea diver goes below. It supplies the necessity of life to the worker on the other end of the line.

Quartermaster's Department.

In Columbus there have arisen since the Villa raid, March 9, great barn-like structures which are like the central offices of big commercial institutions. The quartermaster's department has more than 300 civilian employes. There is an immense amount of clerical work about keeping 15,000 men supplied with everything they need. Railroad spurs run through the neat, orderly camp, which covers four and a half square miles. The immense quantities of provisions are handled almost as cleanly and as expeditiously as in the Cupples Station in St. Louis.

Between the bandstand and the headquarters of Maj. Sample, who is the commanding officer and the directing genius of Columbus, stands a truck train, ready to start for the front at dawn, the scabbard of an army rifle strapped to every steering post. Three deep they stand in precise military formation.

Down in the long street, in the dispatcher's office, is a ruled black bulletin board showing exactly where each train is that day. The 300 trucks now employed are divided into 11 trains, and the dispatcher keeps track of them by wireless, and gives his orders like the train dispatcher of a great railroad system.

The last train load which went out carried nothing but the solid tires used by the trucks, to supply the machines now in Mexico, where the sharp rocks have cut the tires to pieces. When one thinks of buying 18 truck loads of automobile tires, he gets an inkling of the magnitude of the expedition.

Trucking a Hard Task.

The trucking has been a desperate task, made necessary by the refusal of the Carranza Government to permit the use of the railroads. And the truckers are now near to the end of their string. The roads are worn out and the rains are coming. The officers are pondering deeply on what they will do when the road becomes a river of dobe mud, slick as oil.

Great stockyards have been built for the use of the officers of the remount division. This is considered one of the most important things, as the cavalry is doing the fighting, and the remounts are essentials and they are hard to get. England and France have cleaned the country of good cavalry horses.

Many automobiles flit about the camp, over the clean roads which three months ago were a desert.

Down through the camp there is little rest. Cars on the spur are being unloaded. From one comes the green tin boxes, each of which carries 1200 rounds of ammunition. From another, boxes of hard bread by the thousands.

Carpenters are nailing the corrugated iron on the framework of what will be a quartermaster depot. Before the corrals, blacksmiths are shoeing horses, while, within the corrals, vets and cowboys are working over the latest drafts of remounts.

Below and to the west is an immense machine shop where mechanics are going over trucks under a system of military efficiency.

A score of prisoners, last night's grist from the provost mill, are cleaning up camp, under the eyes of their guards.

At the bake shops the big saltless loaves, known as "war babies," are being taken out and sacked for the trucks. They are going to the boys in Mexico.

Off in the desert a cloud of dust shows where a squadron of cavalry is at drill, and at another point the canvas hangars of the aviation corps are seen. There earnest men are working over the airships that will not fly. The failure of aeroplanes in Mexico has been a blow to admirers of that arm of the service.

At the tracks gasoline is being syphoned into the well-guarded tanks, and wonder, across the arroyo, up which Villa raiders came, convalescent soldiers sit on the hospital verandas.

Columbus was badly wounded in the Villa raid. Many citizens were killed.

Continued on Next Page.



Your Picture Enlarged Free
Bring this Coupon with a photo it will entitle you to a superb $1.98 Firmo Portrait Free
Enlarge from any good bust photo, post card or snapshot.
We guarantee to return your photo.
See Artists' Work at Store.
No Mail Orders Taken.
You Do Not Have to Buy a Frame.

Penny & Gentles
BROADWAY and MORGAN ST.
St. Louis BARGAIN CENTER
We Give & Redeem SECURITY STAMPS

75c Seamless Sheets
81x90 full size heavy bleached linen finish Sheets; no center seam; have slight stains or imperfections. Auction Sale Price..... 44c

18c PILLOWCASES
Made from heavy bleached pillow muslin, full size and soft finish; 45x36. Auction Sale Price.. 10c

AUCTION SALE

Bought at Auction from the St. Louis Jobbing Association

All the Choice Lots of the East St. Louis Dry Goods Co., East St. Louis, Ill.

Ritter Dry Goods Co. and Weisberg Dry Goods Co. of St. Louis at Less Than 50c on the Dollar

You will find everything in Dry Goods, Wash Goods, Silks, Notions, Gloves, Hosiery, Underwear, Skirts, Neckwear, Cloaks, Suits, Corsets, Curtains, Leather Goods and Shades.

In fact, everything that is kept in a regular department store, at a saving to you at just ONE-HALF Regular Prices. No C. O. D., Phone or Mail Orders filled.

BOYS' CLOTHING
FROM AUCTION.

$3 Norfolk Suits, 6 to 16 years, for $1.85

$4 Norfolk Suits, 5 to 17 years, for..... $2.55

Boys' $1.50 Wash Suits, fast colors, 2½ to 8 years..... 89c

Boys' 39c Blouses, tapeless, plain and fancy colors, 5 to 14 years, for..... 24c

Boys' 50c Knickers, made of tan, khaki and plain and striped Palm Beach, 6 to 16 years, for (Second Floor)..... 29c

Bought at Auction—Women's Coats, Suits, Skirts, Waists, Dresses, etc.—Every Item a Sensational Value



Lingerie Waists
Pretty styles, lace and embroidery trimmed, also tailored effects in two-toned stripes, worth $1.00, Auction Sale Price... 41c

Women's Waists
Miscellaneous lots; lace and embroidery trimmed; in white and colors; worth to $1.00; Auction Sale Price..... 10c

Silk Dresses
Made of taffeta or poplin; flowered effects; also silk and serge combinations; worth $7.50; Auction Sale.... $2.69

Women's Skirts
Of wool serge, fancy and novelty mixtures; black and colors; worth $3.98; Auction Sale Price..... $1.00

Spring Coats
In the very latest styles and materials; moire, serge, poplin, checks, etc.; worth $6.98; Auction Sale.... $3.79

Summer Dresses
Of cool, dainty materials, in flowered and striped effects; worth $2; Auction Sale Price... 98c

Spring Suits
Women's and Misses' Suits in the very latest styles; poplin, serge and checks; worth to $15; Auction Sale.... $5.69

Odd Jackets and Skirts
Made of two-toned mixture materials, worth $2.98; Auction Sale Price... 48c

Women's Suits
Of stylish two-toned stripe mixture material; satin-lined coats; all regular sizes; worth $7.50; Auction Sale Price..... $2.98

GLOVES

75c Silk Gloves, 2-clasp pure Milanese and heavy trico Silk Gloves; embroidered backs, pair... 43c

$1 French Kid Gloves; imported glazed kid, black only; sizes 5½, 6, 6½ and 7, pair..... 49c

89c Silk Gloves; 12 and 16-button length; black and white, pair..... 59c

NOTIONS

25c Corticelli Bee Brand Crochet and Knitting Silk; all colors..... 10c

Keswick Sewing Silk; in every wanted shade..... 3c

10c DeLong's Snap Fasteners, white and black; dozen.... 6c

Inside Skirt Braid Belting; white and black 2½-inch width; yd.. 11c

15c Shopping Bags; made of heavy hemp twine; special..... 8c

AUCTION PURCHASE OF 14,000 Yds. Wash Goods
Will Be Sold in Three Big Lots

6000 yards assorted 9c dress and shirting calicoes, 10c comforter robes, 8½c dress suitings, 10c fleece-lined flannelette, etc. Your choice, yd. 5c

3000 yards 15c Silk Stripe Voile, 12½c Ginghams, 15c Dress Linens, 12½c Batiste Lawns, remnants of fine pongees, poplins, etc., choice, yard..... 7½c

5000 yards 25c fine imported Foulard Sateens, 52 and 45 inch Ratine for coats and suits, Dress Ginghams, Ripplette Suiting, etc., choice, yard..... 10c

Bought at Auction—Hosiery, Shirts, Underwear, Collars and Men's Furnishings at Just One Half Regular Price!

Men's, Women's and Children's Hosiery—12½c value; Auction Sale..... 5c

Men's, Women's and Children's Hosiery—25c value; Auction Sale..... 10c

Women's and Children's Vests—Low neck, sleeveless; 10c value; Auction Sale..... 3c

Women's Vests—Low neck, sleeveless; fine bleached cotton; 25c value; Auction Sale..... 10c

Men's and Women's Underwear—Worth to 39c; Auction Sale..... 15c

Men's Underwear—Shirts and Drawers; all sizes; 50c values; Auction Sale..... 29c

Men's Lion Brand Collars—15c kind; Auction Sale..... 5c

Men's and Boys' Neckwear—Silk and Wash Ties; 25c grade; Auction Sale... 5c

Boys' Suspenders—All perfect; 15c grade; Auction Sale..... 5c

Men's and Boys' Shirts—50c and 75c grade; Auction Sale..... 29c

Men's Work Shirts—Light and dark blue chambray; nearly all sizes; 59c grade; Auction Sale..... 35c

Men's Fine Dress Shirts—Soft or stiff cuffs attached; nearly all sizes; Auction Sale..... 43c

BABY'S NEEDS
Infants' $1.75 Long Coats
Made of best quality Bedford cord; large cape collar, daintily trimmed; Auction Sale Price..... 98c

79c Long Dresses
Fine quality nainsook; skirt edged with embroidery; dainty yokes; Auction Sale price..... 47c

39c Lawn Caps
A large assortment of styles and trimmings; your choice of the lot at, Auction Sale price..... 23c

39c Short Dresses
Neat styles; nice, soft material; special, Auction Sale price..... 21c



Sale of White Trimmed Hats



Monday you may select a White Trimmed Hat originally sold for $3.00. These are all newly Trimmed Hats with the latest trimmings. Monday only,
$1.97
HOUR SALE
8:30 to 9:30 Only
PANAMAS 79c
In 10 different styles; for 1 hour only.....

$1.59 40-Inch Taffeta Silk, $1.10
HOUR SALE 10:30 to 11:30
Splendid quality Chiffon finish, pure silk Black Taffeta, rich, lustrous, fast black; 40 inches wide; lowest price in town...

98c ALL-WOOL CREPE
Panama Suiting; 54 inches wide; navy blue and black; for skirts and suits; Auction Price..... 49c

$1 SILK POPLINS
Yard wide, finest quality rich Silk Poplins, in several best Spring shades; Auction Price..... 55c

$2.00 Lace Curtains



Filet and Saxony net Curtains, 2½ yards long, in white and ecru; novelty effects; $2 values. Auction Sale price, pair.. $1.19

20c CURTAIN SCRIMS
White and ecru Curtain Scrim, Voile and Marquisette; plain hemstitched and lace edge; 20c value; Auction Sale price, yd..... 10c

WALL PAPER
FROM AUCTION

At a time when others are compelled to advance the prices (owing to the shortage of color material), we have decided to sell Wall Paper even cheaper than ever before.
COME HERE MONDAY AND BE CONVINCED.

10 patterns of fine Combination Papers; all new designs; per roll.. 1c and 3½c

Largest selection in the city of beautifully designed white back papers, including all the new lacquered golds; the kind you pay 15c for elsewhere..... 5c and 8½c

30-inch plain dyed Oatmeal and Ingrain Papers; the kind you pay 15c for elsewhere. Special price, with borders. 7½c and 9c

From 8:30 to 11:30, 10 patterns, regular 25c varnished tiles, with binders and borders, per roll 14c

Women's & Girls' Low Shoes, $1.00



Women's and Girls' White Canvas Mary Janes and Strap Slippers; ribbon bows; medium and low heels; all sizes. These are all new, clean and perfect. Included are 300 pairs of women's White Canvas Colonial Pumps. Neat toes and flexible soles; special..... $1.00

$1.00

Misses' and Children's $1.50 to $2.00 Low Shoes in patent and dull leathers; sizes 8½ to 2..... $1.00

Women's $2.00 to $3.00 Sample Low Shoes in all leathers and styles, special..... $1.00

$22 Axminster Rugs, 9x12, Special $13.98
Grand selection of 9x12 Seamless Axminster Rugs; floral, Oriental and Persian patterns; some are slightly shaded in the weave, where most of them are perfect; all colors; special for Monday only.....

GREATER LINOLEUM BARGAINS HERE

50c Linoleum
Special selection of extra heavy felt Linoleum, cut from full roll; as many yards as desired; square yard..... 29c

75c Linoleum
Large assortment of mill remnants of genuine cork Linoleum; comes four yards wide so as to cover your floor without center seam; pretty patterns; length ranging to 28 square yards; special, sq. yard.. 39c

$1 Linoleum
Cut from roll; as many yards as desired; large selection of patterns; fancy block, hardwood, plain granite or tile effects; all go Monday, sq. yd. 69c



$1.00 Extra Well-Made Screen Doors, 59c—25c Adjustable Window Screens, 13c



95c Wash Boiler; heavy; with non-rustable bottom and lid. 58c



$2 Laundry Stove; No. 8; heavy cast; from 2 8-inch holes; burns any fuel; Monday $1.69

95c Washtubs; heavy galvanized iron, at..... 59c

$3.50 Clothes Wringer; wood frame; guaranteed adjustable rolls, $1.95

$5 Laundry Stove; No. 8; extra large fire pot and wide top; Monday $2.95



$5 Art Domes; gas or electric; finest art glass; guaranteed workmanship; while 35 last... $1.50

$8 Dining-Room Domes (like cut); large 22-in. size; various colors; art glass..... $2.95

$4 Electric Shower; 2 lights; wired complete with fancy globes... $1.50

$1.25 Fancy Fringed Inverted Gas Lights; white, amber and green, with burner and mantle..... 75c



$3.00 Bentwood Bench....$1.50

$1.10 Lawn Bench; folding kind; of heavy lumber; well braced and varnished; special..... 69c

$4 Lawn Swing; child's size; strongly built and nicely painted; special... $2.75

$5.75 Lawn Swing; 8 ft. high; full 4-passenger size; in red and natural colors; special..... $3.75

$7 Low Gliding Lawn or Porch Swing; will hold four grown children; special..... $4.45

$15 Low Gliding Swing (similar to cut); full 4-passenger size; strongest swing made; special..... $7.95

EXTRAS

29c Lawn Sprinkler; will throw high and wide spray..... 15c

15c Gas Mantles; inverted or upright..... 5c

40c Floor Broom; 5-sewed; heavy corn..... 24c

50c Clothes Basket, with wood bottom..... 29c

15c Clothespropps; 8 ft. long; metal ends..... 8c

50c Granite Coffee Pot; blue and white; 3 and 4 quarts..... 25c

15c bottle Cedar Oil, for floors and furniture..... 5c

50c Gas Fixture; 1 light; for kitchen and halls..... 25c



This $1.50 Oak Finish Screen Door. 85c

$1 Ice Cream Freezer; freezes in 6 minutes; most sanitary; special, 69c



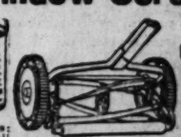
Best Screen Wire, Yd., 6c

50c Adjustable Window Screens; "Continental"; best made; large size; will fit all windows up to 37 inches wide; extra special price..... 25c



READY MIXED HOUSE PAINTS

50c Paints; quarts; in all colors; for floors, walls and all woodwork; Monday 29c



$3.25 Lawn Mower; self-sharpening steel blades; special price..... $1.95

$5 Lawn Mower; ball-bearing and self-sharpening (sold with our guarantee); extra special..... $2.73



$5 Garden Hose; heavy 4-ply rubber; guaranteed for this season; 50 feet, with couplings $2.95

$5 Garden Hose; 4-ply; guaranteed; heavy wire bound; 50 feet; special..... $3.63

"Guaranteed" Best Grade Mulded Hose; cannot kink; worth 20c foot; any length; special, ft.... 11c

High-Grade White Lead; ground in pure linseed oil; special, pound..... 6c

40c and 50c Feather Duster, for furniture and automobiles; large 14 and 16 inch size; special price.... 19c



$5 roll Poultry or Fence Wire; 4 ft. high; heavy galvanized; 150 running feet to roll (100 square feet); while 100 rolls last, extra special..... $3.29



Continued From Preceding Page.

houses burned, horses stolen and windows broken. But as soon as it recovered from the shock, Columbus tied up its wounds and set to work getting rich. So flourishing has business been that everybody has more than recovered his monetary losses, and now finds himself with a most prosperous business and glowing prospects. All the windows shattered by Villa bullets have been replaced. The unromantic townsmen have plugged up the holes in the dobe walls, and signs "For Sale, $1000. See Hulsey," appear on lots almost forgotten.

The telegraph office is established in a retired freight car on a sidetrack and the khaki-clad operators have planted a flower bed under one end of it.

38 Civilian Police Now.

The majesty of the law formerly was upheld by one Constable, who was in or out of town at will. Now 38 civilian police, in addition to the provost guard, are on duty, and they are picturesque fellows, who shoot from either hip and know their way about a horse. The Chief of Police, recently deposed, tied down the safety on his pistol and filed off the hammer catch.

Fifteen new restaurants now cater to the trade formerly supplied by two. They occupy tents, frame shacks or dobes, and all are busy. Before the raid Columbus was not interested in the drama. With the influx of people a Frohman of the desert got busy, and in 24 hours a carpenter and 10 Mexicans had erected a sheet iron airdome, at which the Folly Girls now disport nightly.

Columbus was a dry town and club life was unknown up to the great day. Now five literary and social clubs, including the "Grizzly Bear," keep alive the night life and mitigate the aridity. The motor trip of 35 miles to Deming, formerly an event, is now taken without advance notice and merely for diversion.

The faces in the town are constantly changing and the citizens change callings in the care-free Western way. The man who yesterday was a soldier has bought his release and now is a waiter and partner in a restaurant. Yesterday's waiter, in stiff, cool olive green, is learning to port and carry arms.

The postoffice, which handles only civilian mail, has made an addition to its building and several to its staff, and is still crowded with business. The military postoffice, on the other side of the railroad tracks, is a much bigger institution than the civilian.

Columbus is having its harvest-time. Whatever else the expediton may do, it has made this part of the desert blossom.

ENGLAND IMPORTS LESS COTTON

Quantity Decreased 27 Per Cent in March; Value Higher.

MANCHESTER, England, May 20.—Among the raw materials imported by England in March, cotton decreased in quantity 21.5 per cent, but increased in value 26 per cent. Imports of wool decreased in quantity 31.2 per cent and in value 10.7 per cent. Flax hemp and jute decreased in both quantity and value.

The exports of woolen and worsted tissues increased both in quantity and value, as did also the exports of linen yarn and piece goods; the exports of jute showed an increase in value, but a decrease in quantity, as did also the exports of silk manufactures.

Seven Miles of Boarding Places

are listed in today's big REAL ESTATE and WANT DIRECTORY—3½ miles more than the two other St. Louis Sunday newspapers combined.

MARRIAGE LICENSES.

Clarence E. Dace ..... Herculaneum, Mo
Genevieve Gertrude Drury .. Herculaneum, Mo
Henry S. Hagan ..... 3665 Missouri
Emma Wunsch ..... 2721 Missouri
Archie Boring Harris ..... Springfield, Ill
Mary E. Perelein ..... Springfield, Ill
Will James ..... 1413 Papin
Mrs. Amanda James ..... 1504 Gratiot
Julius Schmitz ..... 2619 McNair
Clara Gruenwald ..... 3419 Hartford
Joseph Sanders ..... 1808A N. Garrison
Dorothy Frishman ..... 1808A N. Garrison
Owens Bishop ..... Alton, Ill
Mrs. Viola Whittico ..... Alton, Ill
Otto Karl Arthur Hache ..... 2987 S. 7th.
Mrs. Emilie M. Schmitt .... 3129 S. Broadway
Clarence Leo Maher ... New Lexington, O.
Edna Mae Kelso ..... Taylorville, Ill.
August Bremer ..... 4902 Alsace
Louise Hecker ..... 3339 California
Otto Herman Schnepel .... 3455 Halliday
Helen Palmer ..... 3327 Halliday
Lewis Minix ..... Hillsboro, Ill.
Hattye Eulalia Taylor ..... Witt, Ill.
Theodore Christian Teel .. 2803 S. Ninth
Anna Streib ..... 213 Russell
Morris Newman ..... 3130 Sheridan
Gussie Kroin ..... 1360 N. Garrison
Karl Krettler ..... 1831 Menard
Mrs. Katl Brat ..... 1816 Menard
Louis Schmitzky ..... 5618 North Market
Sarah Zlotnikoff ..... 2739 Thomas
Jacob Goldstein ..... Sikeston, Mo.
Mollie Schneider ..... 1422 N. 13th
Gus P. Young ..... 2278 Pope
Mary M. Kremer ..... 2133 Carr
Nestor Pappaspanos ..... 1024 N. 16th
Eleni Karall ..... 1024 N. 16th
George R. Schroeder .... 3843 Shenandoah
Ollievet M. Lowry ..... 2946A Easton
Julian Mikulak ..... 1227 N. 10th
Wincenta Kaliszewska ..... 1440 N. 10th
Elmer P. Hiatt ..... Fillmore, Ill.
Sybil Hudson ..... 1449 Carr Lane
Willie Murphy ..... 2112 Chestnut
Genevieve Pearson ..... 2832 Papin
Walter E. Lawless ..... 4007 S. Broadway
Estella Betzold ..... 2142 Stansbury
Roland M. Hoerr ..... 3510 Shenandoah
Ruth E. Walton ..... 730 Belt

Solid Gold Wedding Rings, $3 to $25. JACCARD'S on Broadway, cor. Locust.

BIRTHS RECORDED.

E. and F. Haermann, 4326 Hartford; boy.
J. and J. Burke, 5948 Cote Brilliante; boy.
D. and M. Athanasion, 2011 Franklin; boy.
S. and N. Judd, 5638 Maple; boy.
A. and F. Baker, Arizona; boy.
L. and C. Lindsey, 8857 N. Broadway; girl.
G. and L. Yuede, 2023 Madison; girl.
A. and P. Leone, 1103 N. Seventh; girl.
J. and G. Looney, 4330 Chouteau; girl.
C. and M. Solliigo, 1119 Central; girl.
P. and M. Sullivan, 717A S. Boyle; girl.
T. and A. Bryson, 4323 Clayton; girl.
H. and L. Helmburger, 5606 Chamberlain; girl.
W. and L. Plen, 3425 Pestalozzi; girl.

BURIAL PERMITS.

Mabel Hesse, 21, 3420 Grace; tuberculosis.
I. M. Jones, 17, 507 Antelope; tuberculosis.
Anna Smith, 63, St. John's Hospital; nephritis.
Sarah Maloney, 31, 2 N. Spring; sepsis.
L. D. Hafner, 64, 4357A Cook; nephritis.
William Zimmermann, 34, 1600 Hickory; tuberculosis.
J. Fleming, 60, 2463 Wren; found dead.
Julia Bahnsen, 50, 2341 Whittemore; sarcoma.
William Floyd, 44, Swan House; accident.
Agnes Veatch, 47, 2003 Casa; phthisis.
Emanuel Weaver, 65, 1 Bowen; nephritis.
Jane Scott, 76, 4200 Ashland; sclerosis.
Teresinila, 8, 2541 Minnesota; sepsis.
Anna E. Barker, 65, 4079 Odell; sepsis.
Four Blank, 74, 3211 Arsenal; pneumonia.
Charles Verbore, 68, 2570 Texas; cirrhosis.
Charlotte Hoffmann, 74, 3868 Labadie; heart disease.
Joseph Fauley, 36, 1310 Wright; phthisis.
John Piehler, 40, 1620 Arlington; heart disease.
Joan Heckmann, 86, 4017 N. 25th; hernia.
Barbara Lunden, 45, 2311 N. 11th; angina pectoris.
Alfred Wright, 73, 3313 Pine; tuberculosis.
Jacob Heltz, 65, 2722 Osceola; suicide.
Alice Collins, 40, 3502 Park; pneumonia.

ONE YEAR OLD

The Lindell's First Anniversary Sale



HERE'S ANOTHER PAGE OF WONDERFUL VALUES FROM THE STORE THAT EVERYONE IS TALKING ABOUT

9 O'clock Special

FOR 1 HOUR ONLY
No Mail or Phone Orders.
Quantities Restricted.

5c Ivory Soap
IVORY, the well-known toilet or laundry Soap, cake 3c

9 O'Clock Special.
15c-20c Pillow Tubing
BLEACHED Pillow Tubing, 42 and 45 inches, closely woven and extra good quality; short lengths, 1 to 9 yards; yard..... 9c

9 O'Clock Special.
Children's 15c Stockings
FAST black—medium rib—double heels and toes, very elastic—come in black only—all sizes, pr 6½c

9 O'Clock Special.
Men's Boston Garters
ALSO Paris garters, with satin pad, cable or lisle web; regular or extra length; all colors and black and white. Regular 25c value; special for Monday.... 10c
—Main floor.



We picture six of the twenty-five styles.

250 New Silk Frocks, Special, $8.75

Third floor The Lindell

Sale Begins at 9 O'Clock Because of the Wonderful Values

One of the Greatest Sales the Lindell Has Announced

Clever little dresses of taffetas, gros de londres, crepe meteor, crepe de chines, peau de cygnes and Georgette crepe. Many of them are model dresses—only one of a kind—thus exclusiveness is assured—you will find dresses for street, beautiful little frocks for afternoon, also dresses for theater, dancing and evening wear.

The Values Are $16.50, $18.50, $20.00 and $25.00, and a Few Even Higher.

20 O'clock Special

FOR 1 HOUR ONLY
No Mail or Phone Orders.
Quantities Restricted.

10c Glycerine Soap
10c Sterne's Glycerine Soap, best quality; large cake for..... 2½c

2 O'Clock Special.
50c-65c Union Suits
WOMEN'S — in lace or tight knee, with silk taped neck and arms, extra well made and in all sizes from 34 to 50 bust measurement. Special.. 25c

2 O'Clock Special.
$1.50 Bolt Nainsook
BOLT of 10 yards, 36-inch soft, mercerized finish Nainsook—very suitable for underwear—bolt 77c

2 O'Clock Special.
Women's 25c Hose
MERCERIZED Lisle Stockings, with high spliced heels and double toes, double plain garter tops—black and white and in all sizes. Special, pair..... 10c
—Main floor.

The Lindell's 1st Annual Sale of Silks

As a result of a half dozen specially purchased lots aggregating nearly 20,000 yards is going to be the Silk Sensation of the season. The prices in this sale will be the talk of St. Louis—Come early!

$1.50 36-Inch Chiffon Taffetas
Pure dye, dependable quality, in a complete assortment of the most popular spring colors, including plenty of navy and other blues; yard..... $1.18

$1.50 36-Inch Novelty Striped
Chiffon Taffeta; soft, firm finish—best quality; also satin striped, check grounds; a rich, fashionable, silken fabric; special Monday, at, yard..... 97c

$1.25 40-Inch Marquisettes
Also grenadines in delicate pastel shades—beautiful and sheer; also grenadine in attractive stripe effects. Special, yard..... 68c

$1.25 33-Inch Sport Striped Shantung
Imported Shantung; all pure silk pongee; also solid color to match; stripes—the popular suit, coat or skirt fabric. Monday Anniversary Sale Price, at, per yard..... 88c

$1.00 33-Inch Genuine Pongee
Pure silk, imported Shantung pongee, of firm weight—in natural tan shade; while 500 yards last, Monday Anniversary Sale Price, yard..... 66c

$2.00 40-Inch Genuine Box Loom Crepe
De Chine; fast color; finest yarn dye, of very best quality silk; firm, heavy weight; all the popular spring shades, including black, white or pink; yard..... $1.44

$3.00 72-Inch Jersey Silk
Silk, guaranteed all pure silk; such popular shades as old rose, nickel, gray, kelly green, black, white, tan, king's blue and navy. Monday Anniversary Sale Price, yard..... $1.88

$1.35 Yard Wide Chiffon Taffeta, 93c Yard
Rich, lustrous finish, pure dye in a very complete assortment of all the popular street and evening shades, plenty of navies and other wanted blues.

Yard-Wide Silks
$1.25 and $1 Silks
Fancy check or plaid Louisines, black and white pekins, striped taffeta, varied striped satin messalines, white tussah pongee silk, tan tussah pongee silk..... 77c Yd.
—Main floor.

Yard-Wide Taffetas
$1.75 and $1.95 Silks
Warp print Dresden or Dolly Varden, on light or dark grounds; glace novelty plaid chiffon taffeta, cord or satin; striped self-color chiffon taffeta, light or dark grounds; taffeta plaid with novelty satin striped and combinations; gray, ombre striped gros de londre..... $1.28 Yd.

Yard-Wide Taffetas
Real $1.50 and $1.75 Taffetas
Fancy striped chiffon taffeta, satin striped check taffeta, glace novelty check taffeta, silk striped or fancy taffeta, fancy plaid chiffon taffeta.. $1.18 Yd.
—Main floor.

$1.75 Washable Crepe de Chine, $1.23 Yard
32-in. fancy striped washable Crepe de Chine, very heavy quality, fast color, pure dye, for sport suits, shirting, blouses, etc.; newest color combinations.

Pure Linen Satin Damask, 69c
Full bleached, 67 inches wide—good heavy quality—effective patterns, Yd..... 69c

39c Bath Towels—Have initials; of heavy two-play yarn; large sizes; medium weight, each 29c

Turkish Bath Mats—24x40 inches in size; blue and pink Turkish Bath Mats; made of good heavy Terry cloth, at 65c

48c Mercerized Damask—64 inches wide; closely woven; bleached; broken striped Shamrock, floral and other patterns. Yd..... 29c

$1.25 Bleached Damask—70-inch all pure Irish linen; spot, fancy stripe and floral designs. Yd..... 85c

89c Ready-Made Sheets, 65c
Seamless, fully bleached, finely woven—size 81x99 in., made with three-inch hem..

25c White Goods
White mercerized corded English Poplin and Rep Skirting, 27 inches wide; popular for Summer garments. Yard 15c

18c Printed Voiles—Beautiful color combinations, white grounds, with figures, floral and stripe patterns, 27 inches wide, including colored grounds with neat floral designs. Yard... 12½c

25c to 33c Voiles
New assortmeent for Spring and Summer frocks; stripes, dots, figures, floral designs, large and small, on light and dark grounds; 36 to 39 inches wide. Yard 14c

35c to 45c Voiles—New arrival of fancy figured Voile and Organdie in a pleasing variety of designs and colorings; 36 inches wide. Yard 19c

(Main floor—The Lindell.)

A Great Sale of Cretonne Novelties



Entire Sample Line of Morris Magner to Sell at
Just Half the Regular Prices

Tomorrow we shall begin one of the most important sales ever held in our Art Needlework Section. In this great purchase, we secured hundreds of most attractive pieces, such as

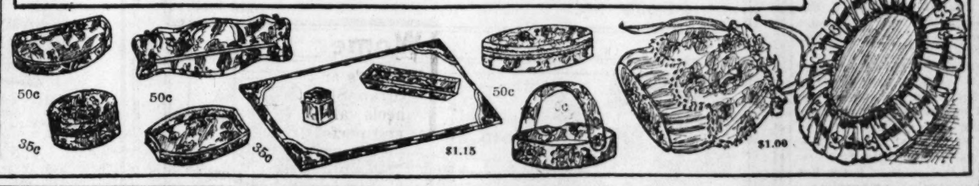
Laundry Bags Sewing Bags Dresser Scarfs Table Covers
Shoe Bags Desk Sets Trays Pillows Hat Boxes
Coat Hangers Cabinets Towel Racks, Etc.

In fact as comprehensive a line of cretonne novelties as you probably have seen assembled in any one store at one time.

Just think what a wonderful saving opportunity this is! It will actually pay you to anticipate Christmas requirements at the prices that these pieces are going to sell for.

Sale Prices Range From 19c for a Pretty Scarf Upwards—a Saving of Half on Every Piece. —Second floor.





New Trimmed Hats
Special lot of 200 new trimmed Hats in large shapes and light new Summer shades. Special..... $1.98
—Third floor.

Women's $1.25 Silk Vests
Glove Silk Vests, in plain tailored band; pink or white; special for Monday only..... 97c
—Main floor.

$1.25 Batiste Embroidery
Beautiful Venice embroidery flouncing including many attractive patterns—27 inches wide, specially priced for Monday..... 75c
—Main floor.

25c Cambric Embroideries
A variety of attractive patterns in 18-inch cambric Embroideries, very specially priced for Monday, yard..... 15c
—Main floor.

$1.25 MARQUISETTE CURTAINS, PAIR . . . 89c



Beautiful Marquisette Curtains, very highly mercerized, and with neat hemstitched edge.

Come in ivory and Arabian color—2½ yards long—just 100 pairs, sell at 89c

$2.50 to $3.00 Lace Curtains $1.98
Nottingham, cable net and Scotch Lace Curtains, in pretty Battenberg and scroll designs, exact copies of the fine hand-made Arabian Cluny and Duchess Curtains—come in white, ivory and Arabian color—all full width and length. Special, pair, $1.98

40c to 60c Cretonnes
Imported and domestic cretonnes in beautiful assortment of patterns, would retail in the regular way at 40c to 60c a yard, in 2 to 8-yard lengths, yard.... 29c

25c Scotch Madras
About 25 pieces of Scotch Madras, cream color only, 36 inches wide, in pretty selection of patterns. Regular 25c value, yard 17c

19c to 25c Cur. Voiles
About 30 pieces of Curtain Voiles in white, ivory and Abrabian color. Regular 19c to 25c quality. Monday only, yard 10c

50c Sunfast Madras
About 35 pieces with lot in beautiful selection of patterns and colorings; all 33-inch and 36-inch wide. Regular 60c quality. While a limited quantity lasts, yd... 34c

Fourth Floor—The Lindell

$25.00 to $27.50 Room-Size
Axminster Rugs, $17.68
Just 50 Rugs in this lot—all in the 9x12 foot size—such well-known makes as Alex. Smith and S. Sanford & Sons.

Beautiful selection of floral and Oriental designs—made with extra heavy pile and closely woven. While the quantity lasts on Monday at $17.68.

Fourth Floor—The Lindell

Wall Paper Sale

Due to the heavy selling of the past three weeks, many of our best patterns have been reduced to small quantities—in some cases enough for only 1 or 2 rooms—hence this great sale with its extraordinary savings.

10c a roll for parlor or sitting room—choice of 10 patterns in good quality—assorted borders and ceilings to match.

8c a roll for dining room or hall papers, fruit designs and gold papers with 9 or 18 inch borders, also cut-out effects.

6c a roll for bedroom papers—10 choice designs.

4c roll for regular 10c papers—a dozen different designs.

1550 rolls of papers at 1½c roll. Sold only with borders.

(Fourth Floor—The Lindell)

The Lindell's First Annual Sale of PARASOLS



Truly phenomenal savings in the most attractive Parasols that you have ever seen at the price.

This collection of Parasols represents a prominent New York maker's entire sample line.

And, owing to the recent reorganization, the LINDELL was selected as the store for this annual event.

We have divided the entire purchase into 3 lots:

98c	$1.98	$2.98
Values to $2.00	Values to $3.50	Values to $6.00

THE materials are pongee, soisette, taffeta silks and Rajahs, in all imaginable colors and blendings, tassels to match and with handles of all Mission or in carved effects.

(Main Floor—The Lindell)

"Watch The Lindell" Washington, Eighth and St. Charles.

THE LINDELL STORE

Try the Delicious Luncheon at the Fountain; 25c

FORD IS TOLD OF NEW SCHEME TO STOP WAR

South Dakota Man Would Have Neutral Air Fleet Drop Peace Messages in Trenches.

GETTYSBURG, S. D., May 20.—William Schoof has evolved a plan for stopping the European war.

He has written to Henry Ford about it.

The plan is for neutral nations to unite in procuring a fleet of airships to be painted some distinguishing color so they may be identified as noncombatants. These airships would be launched daily from neutral territory adjacent to battlefields. They would be loaded with cards printed in all languages, calling upon the troops to lay down their arms at a given hour, and cease fighting.

Schoof argues that if the men would all stop fighting, the leaders would be compelled to get together and negotiate for peace.

As a closing argument, Schoof declares that whatever may be said of his plan, it is as feasible as any other that has been suggested.

Trawler's Catch Valued at $18,350.

HULL, England, May 20.—The trawler Elf King has set a world's record for her catch of fish, which realized $18,350.

"Corns All Gone! Let's ALL Kick!"

Every Corn Vanishes by Using Wonderful, Simple "Gets-It." Never Fails. Applied in 2 Seconds.

Isn't it wonderful what a difference just a little "Gets-It" makes—on corns and calluses? It's always night somewhere in the world, with many folks



Whee! I Don't Care! I Got Rid of My Corns With "Gets-It"

humped up, with cork-screwed faces, gouging, picking, drilling out their corns, making packages of their toes with plasters, bandages, tape and contraptions—and the "holler" in their corns goes on forever! Don't you do it. Use "Gets-It." It's marvelous, simple, never fails. Apply it in 2 seconds. Nothing to stick to the stocking, hurt or irritate the toe. Pain stops. Corn comes "clean off," quick. It's one of the gems of the world. Try it—you'll kick—from joy. For corns, calluses, warts, bunions.

"Gets-It" is sold everywhere, 25c a bottle, or sent direct by E. Lawrence & Co., Chicago, Ill.

MAIL ORDERS.

Stop Using a Truss

TRUSS WEARERS, Here's Great, Good News

Tiresome, Torturous Trusses can be thrown away forever, and it's all because STUART'S PLAPAO-PADS are as different from the painful truss, being medicine applicators made self-adhesive purposely to prevent slipping and to afford an arrangement to hold the distended muscles securely in place,

FREE TRIAL



NO STRAPS, BUCKLES OR SPRINGS ATTACHED

cannot slip, so cannot chafe or press against the pubic bone. Thousands have treated themselves in the privacy of the home—most obstinate cases cured—no delay from work. Soft as velvet—easy to apply—inexpensive. Process of recovery is natural, so afterward no use for trusses. Awarded Gold Medal International Exposition, Rome; Grand Prix at Paris. Write us to-day to prove it by sending TRIAL PLAPAO FREE. Address:

Plapao Laboratories, Block 488, St. Louis, Mo.

GRAVEYARD GHOSTS

One of the most popular of R. L. Weaver's ragtime hits. Absolutely unique. Hear the wind howl; hear the bones rattle; nothing like it ever written for the piano. Send today for a copy—12c, stamps accepted.

S. R. Weaver, 1113 Chestnut st., Phila., Pa.

WEBB HDW. CO.

Now 806 N. BROADWAY Bet. Morgan & Franklin

Window Screen Frames



ANY SIZE, 25c Each

GARDEN HOSE, 50 ft.—5-ply $4.50



Wire-Bound Hose, 50 ft. $5.50
Moulded, per ft. 15c
Above prices for one week only.
Telephone your order, C1113.

BUGS!

Cockroaches, etc., cleaned out to your entire satisfaction by

W. D. HUSSUNG

Manufacturer of

GETZ Cockroach Powder, Red Bug Powder, Rat Embalmer, Roach and Rat Paste

1138 PINE ST., St. Louis, Mo.

Olive 1235. Central 454.

ONE CHIROPRACTIC TREATMENT PLENTY LAWYER TESTIFIES

Moved Rapidly to the Knock-Out Stage and Journey Home in an Ambulance.

Special to the Post-Dispatch

OKLAHOMA CITY, Ok., May 20.—Opinions differ widely on the value of chiropractic treatment, it has been shown in the $20,000 damage suit of Mrs. Minine Burrus against Dr. W. R. Gorby, on trial in the District Court. Gorby treated the husband of Mrs. Burrus for appendicitis, and he died. Momar Pruiett, a widely known criminal lawyer, was a witness for the plaintiff. He said he had taken one chiropractic treatment and it nearly killed him.

"It was about seven years ago," said Pruiett. "I went up to a place on Broadway, having been advised by friends to take that kind of treatment. The chiropractor placed me in front of a skeleton of a human or some other animal and gave me a lecture half an hour long. Afterwards I paid him for the lecture.

"Then he put me on a low table. He said it was an adjusting table, but I think it was low so that he could jump high enough to land on his victims with greater force. He started to work around my head, but I told him it was all right. Then he got to work on my spine.

"All at once he jumped on me with his whole weight. I guess he was trying to kill me. I don't know what a chiropractor calls that kind of treatment, but in law it is assault and battery. He hurt me so badly that I fainted and fell off the table. I had to be taken home in an ambulance and I was in bed nine days.

"I've had a good many fights, and I have been hurt, but this man took a mean advantage of me. I didn't know he was going to attack me, and I was down. My gun was in my trousers on the other side of the room. I didn't have a chance in the world.

"That is as far as my knowledge of the science goes," continued the lawyer. "I had heard of it and was told by others that it was all right. One man who had taken the treatments admitted to me that they were a little rough at times, but he said they had to be."

One Treatment Enough for Him.

"You didn't take a second treatment, then?" asked the attorney for Dr. Gorby.

"Who, me?" returned Pruiett. "Positively I did not. I had some cases coming up in court and I wanted to appear in them. Why should I allow a total stranger to beat me to death and then collect a fee for it?"

"You are not certain, then, that other treatments would not have done you a great deal of good?"

"If they were like that one," replied Pruiett, "I feel certain that the second one would have finished me. I don't believe Jess Willard could have stood the punishment of that man. He was an expert in his line. My impression is that those who are taken back for a second treatment would beg him to shoot or use a club to put them out of their misery."

"Did you see this chiropractor again, or this man you say was a chiropractor?"

"I couldn't trust myself that far. He sent me a bill and I paid it by check, sending it by mail. I have always regarded it as a practical joke, put up on me by my friends, but the man was a chiropractor all right. My understanding is that all of them pull that kind of rough stuff. I have seen other victims."

"How did he light on you?"

"With his knees, I think. I didn't remain conscious long enough to know for a certainty, but that was my impression."

"Was he a large man?"

"He weighed about 180, but when he lit on me I thought he weighed a ton."

Why He Paid the Bill.

"Now, Mr. Pruiett," continued the lawyer for Gorby, "if this man hurt you as you say he did, why did you pay his bill?"

"Well, I felt that he had put one over on me," replied Pruiett. "In other words, he licked me. Of course, he had me at a disadvantage, and all that, but I am not a welsher."

"You don't know that other chiropractors use the same methods?"

"I do not. I notice that there are a good many funerals, however."

"You mean to say that a chiropractic treatment would kill a man?"

"Oh no. Nothing like that. A small chiropractor probably could not kill Jess Willard, or Carl Morris, but he could batter a strong man within an inch of his life."

"What do you think his object was in jumping upon you?"

"I think he wanted to see if he could break my back the first time. It was probably a sort of experiment with him."

The Gorby case has been a fight from the start between regular physicians and chiropractors. Many physicians of both schools have testified, and many patients of the chiropractors have testified to being cured.

LAWYERS SAY LORD'S PRAYER

Some of Them Rather Haltingly, Though, at Lawyer's Funeral.

CARTHAGE, Mo., May 20.—At the funeral of A. L. Thomas, an attorney of this city, the attendants were deeply interested in the effort of a large number of lawyers present to repeat the Lord's Prayer. Some of them, it was noted, failed to do in a halting way, but the conclusion was in concert.

The saying of the prayer was in compliance with the death-bed request of Thomas, communicated to the lawyers, assembled as a bar association, by the former partner of Thomas, Thomas Hackney of Kansas City.

Famous & Barr Co. | **Join Our Circulating Library & Read the Works of the Best Fiction Writers—a Cent a Day.**

A Monday Sale of Silk Dresses



Makers' Samples & Surplus Lines

THE FIRST GROUP

$17.50 to $27.50 Values **$12**

150 Dresses Just in by Express

Crisp & new—in taffeta, crepe de chine, fancy stripes & checks & many cleverly-devised combinations. Bright colors—the softer pastels & the staple blue & black. Every new fashion feature is in evidence—panniers, tunics, flounces & fluffy ruffles. For all Summer occasions—what prettier? & the value is BIG.

THE SECOND GROUP

$30 to $50 Values **$20**

Nothing ordinary about these smart little Dresses. They're the flower of the flock. The best of materials are used throughout, & in every detail of making & finishing an unusual degree of superiority is apparent. Taffetas, failles, crepe de chines & all other fashionable weaves—& you will save at least ⅓, perhaps more than half.

Third Floor

49c Silk Marquisette

For **33c** Yard

Monday we offer 3000 yards of double width soft bright silk & lisle sheer Marquisette in the dainty floral prints on white & tinted grounds & the desirable shades in plain colors—subject to slight imperfections. This is an unusual chance to buy this splendid fabric at one-third less than the regular price.

Japanese Crepe, 19c
30-inch Imported Japanese Crepe, in neat checked & striped effects.

Novelty Voiles, 39c Yd.
36 to 40-inch Voiles, in an extensive range of woven designs; white & tinted grounds.

59c White Corduroy, 44c
Silk finish, fast pile Corduroy; will launder perfectly.

Striped Mohair, $1.00
54 inches wide, popular combination wide & narrow stripes.

$1.50 Linen, $1.19 Yd.
54-inch extra heavy Linen Suiting, in various styles of colored stripes on tan ground; excellent weight for Coat Suits.

$1.25 Mohair, 88c Yd.
54-inch Mohair Sicilians; rich, lustrous black (Bradford, England, make); our regular $1.25 grade.

Main Floor, Aisle 1

A SALE OF WATCHES

Offering Extreme Values Monday Only for

$7.45

Just right for graduation gift buying. Thin model, 12 size, open face, 7-jeweled Elgin Watches for young men, or tiny 3-0 size, 7 & 15 jeweled American open face or Hunting case Watches for young women; each in 20-year guaranteed gold-filled cases; plain or engraved styles; very exceptional values.

Main Floor, Aisle 5

65c to 75c Sample Towels

Samples consisting of all linen damask, huck, hemstitched & scalloped, also Turkish Bath Towels, some imported hemstitched towels—extraordinary values Monday for..... **39c**

Pattern Tablecloths
Of pure linen damask; border all around; choice designs—
8-4 size, special..... $2.75
8-10 size, special..... $3.25
Napkins to match, dozen, $3.25

22½c Crash, Yd., 19c
Barnsley finish; all linen; for hand or roller towels.

Tea Toweling, 12½c
Absorbent quality; blue or red checks. For china or cut glass.

$1.69 Table Damask, $1.15
Beautiful designs, extra heavy quality; all pure linen; 70 inches wide.

$1.25 Table Damask, 98c
German silver bleached, all linen; 70 inches wide.

25c Bath Towels, 19c
Thick & absorbent; white or fancy colorings.

35c Initial Towels, 25c
Nicely embroidered letters, on large Bath Towels.

Fifth Floor

More May Sale Offerings in

Wall Papers

More Splendid Chances to Save

At 2½c a Roll
Papers for kitchens & back halls, with 9 & 18 inch borders.

At 5½c a Roll
Light & dark Papers for all rooms, 9 & 18 inch borders; cut-out & straight edge; 8c values.

At 8½c a Roll
Golds, stripes, tapestries, florals & fruits, with cut-out & panel band borders & friezes; 12½c values.

At 11½c a Roll
Parlor, library, den, dining room and hall Papers, two tones, stencils, tapestries, golds, shadow tones & figured oatmeal Papers; 15c value.

At 4½c a Yard
Cut-out borders, including dainty & artistic effects; in most all colors & tints; 8c kind.

Remnants & Dropped Patterns
Of 2, 4, 6, 8 & 10 roll lots; per lot, 12c to 98c.
Bring room measurements

Fourth Floor

Women's 59c to 75c Union Suits

Fitrite make; extra & regular sizes; knee length; lace trimmed; silk taped neck & arm—Monday special for..... **47c**

Women's 25c to 29c Vests at 19c
Extra & regular sizes—edge & tubular top.

Women's $1 Union Suits, 66c
Extra & regular sizes, band and edge top, lace trimmed or cuff knee.

Main Floor

A STIRRING SALE OF SEWING MACHINES

Is billed for Monday at Sewing Machine headquarters. Involving a great number of the best makes, surpluses and samples which came to us under very favorable conditions. The savings are immense.



$45 Singer Sewing Machines at $29.50
The popular No. 66, 7 drawers; also 9W Wheeler & Wilson; limited quantity.

$50 Singer Sewing Machines at $35.00
No. 66, 7 drawers, dustproof.

$45 White Rotary Machines, $29.50.
$40 New Home Sewing Machines, $27.50.
One $65 Wilcox & Gibbs Sewing Machine, $29.50.
One $65 White Rotary Cabinet Machine, $35.

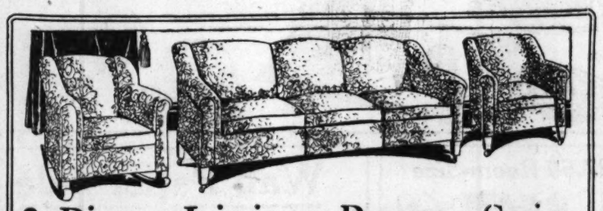
$35 & $40 Sample Machines, $23.50
Three $45 White Rotary Machines.....
Three $40 National Automatic Chainstitch.....
Two $40 Singer Machines, long shuttle .....
Three $45 Singer No. 66 Machines .....
Two $35 Wheeler & Wilson Machines, samples.
While they last, choice for..... **$23.50**

$25 Sewing Machines, $15
Including Domestic, Standard & Sample Free Machines; only 9 of them.

New Sewing Machines, $12.50
Drop head, full size; golden oak stand; while 10 last.

$27.50 to $30.00 Sample Machines, $18
Some of the best makes, one or two of a kind.
All Machines sold on our popular club plan; small cash payment, balance $1 per week.
Sewing Rocker free with every Machine purchased Monday.
All Machines guaranteed 10 years.

Fifth Floor



3-Piece Living Room Suite

As Here Illustrated—Monday, Tuesday & Wednesday Only

Very Special for **$109.50**

An unexpected opportunity to become the possessor of the latest-model living-room Furniture much under its regular value. Notwithstanding the constantly increasing cost of raw materials, we are enabled through a very fortunate trade circumstance to present this remarkable value. The suite is as you see here illustrated, Davenport, Arm Chair & Rocker; constructed in a very graceful pattern. Frames of hardwood, thoroughly well made, springs the best high carbon wire, tied with finest hemp twine. The loose cushions have soft coil springs which make a double spring seat and affords greatest possible resilience.

Choice of several patterns of good tapestry for outer coverings.

Davenport is 6 ft. 8 in. long; Chair & Rocker large & roomy & comfortable. The separate pieces are priced as follows—

Davenport, $54.00 **Arm Chair, $27.50** **Arm Rocker, $28.00**

OTHER SPECIALS IN LIVING ROOM FURNITURE FOR MONDAY, TUESDAY & WEDNESDAY'S SELLING

$29 Chair or Rocker, $22.50
Solid mahogany, cane seat & back; tapestry covered; loose cushions.

$37 Chair or Rocker, $29.75
Solid mahogany, tapestry covered.

$27.50 Chair or Rocker, $19.75
Solid mahogany, antique cane arm.

$147 5-Piece Oak Suite, $110
Light fumed oak, including large settee, arm chair, rocker & table. Tapestry & cane.

Fourth Floor

$15, $16.50, $18 & $20 Dinner Sets, $11.50



One hundred & fifty 100-piece Dinner Sets, the largest assortment we have ever been able to offer in a sale of this kind. We secured these at a lowered price from a leading maker, & offer you choice of 10 new, effective wide border designs. Tastefully applied, beautiful in treatment, & artistic. Some of the sets have coin gold mat handles & knobs on very light semi-porcelain ware. On the popular plain shape, with bread & butter plates. Monday, while they last, choice for.... **$11.50**

Fifth Floor



$1.50 to $3.50 Lace Curtains for 98c Pair

Several hundred pairs of French Cable Net, Saxony, Point d'Esprit, Brussels Net, Art Filet, Marquisette, Novelty Scrim, French Guipure, Scotch & Egyptian Lace Curtains Handmade; Cluny, Arabian, Honiton, Duchesse, Princess, Renaissance, Rococco, Point de Calais & Marie Antoinette patterns—white, ivory, ecru, beige, two-tone & Arabian—4 to 25 pairs of a kind. A few are subject to very slight imperfections.

$3.75 & $4.50 Lace Curtains, $1.95 Pair
$7.50 to $9.00 Lace Curtains, $4.40 Pair

Fourth Floor

$2.50 LINEN LUNCH CLOTHS

54 inches round—stamped for eyelet work.

$1.50 Lunch Cloths, 95c
All linen, stamped in good eyelet designs, 45-inch size.

$1 Cloths, 69c
All linen, stamped in designs.

NEVER BEFORE IN ST. LOUIS WAS THIS

SENSATIONAL

WHICH BEGINS MONDAY

A $75,000 PURCHASE



of High-Grade Rugs

Here is the most profitable Rug news you have had in many months. Our New York & Akron stores we secured practically all the Rugs we will sell during the first week in May.

These are the products of——— whose name is a household word throughout the land, who sells his product to practically every prominent retailer in America at the price that the retailer must pay for them, plus the freight.

These Rugs are offered subject to slight imperfections, which are so trifling as to detect them—the only imperfection on some of the larger sizes. Every Rug is seamless.

This, is, without doubt, the most extraordinary Rug event ever offered by the superior purchasing & value-giving power of this store.

Seamless Axminsters

Positively the best Axminsters made in America, in exclusive designs carefully selected in the best of the season's patterns, fast domestic dyes used; colorings are exact reproductions of the most expensive Turkish & Chinese Rugs; in all the most desirable sizes to suit every requirement; reds, blues, rose, tans also the soft shades & colorings of the Orient:

9x12 size, $40
9x9 size, $37.50
8.3x10.6 size, $3
7.6x9 size, $29.50
6x9 size, $22.50
4.6x6.6 size, $12
36x70 size, $5.50
27x54 size, $3.50
21½x36 size, $2

Seamless Velvets

Extra quality, worsted face, very durable; an excellent assortment of color effects.

9x12 size, $20.00
8.3x10.6 size, $1
7.6x9 size, $18.
6x9 size, $12.00

CREP Handk for Men

A large ship newest styles fr od States Custo

The variety i the patterns so factory choice

Women Men's

Women's GL

From Saxony washable cha —white & gra toned contrast dered backs. 75c pair.

HERE A RUG SALE TO EQUAL THE SALE OF RUGS

DAY AT FAMOUS-BARR CO.

urchase & Sale

hat Will Stagger Competition

have read in many, many months. With the co-operation of our Cleveland underpriced Rugs offered at the semi-annual Rug sale held in New York

——one of America's foremost manufacturers of high-grade Rugs, t America, & an absolute guarantee for quality. Because this manufacturer ent retailer in St. Louis, & because in this sale they are offered at about the e manufacturer will not permit us to use his name.
imperfections, which imperfections are very minute, & it will take an expert ne being that they are one or two inches longer or shorter than the intended

ary Rug buying opportunity that has struck St. Louis & speaks volumes for of our organization.

minster Rugs

quality Seamless Axerica. Woven from rted woolens & no dos guaranteed; designs s of finest Persian, gs in color combinae of decoration; soft strong Barbaric col-

ade	$29.75
ade	$27.50
0 grade	$27.50
rade	$21.75
ade	$16.50
0 grade	$9.25
grade	$4.35
grade	$2.65
5 grade	$1.75

russels Rugs

n in one piece; very selection in all the new

rade	$15.75
0 grade	$13.75
grade	$10.45
ade	$9.50

Extra Salespeople
Extra Selling Space
Prompt, Efficient Service
The Savings Range to One-Third.

Seamless Axminster Rugs

Not quite as heavy, but manufactured from the same yarns and imported dyes in a world of wonderfully attractive patterns & color combinations.

9x12 size, $32.50 grade.....$23.75
6x9 size, $18.50 grade.....$13.75
4.6x6.6 size, $9.00 grade.....$6.75
36x70 size, $5.00 grade.....$3.75
27x54 size, $2.75 grade.....$2.15

Seamless Wilton Velvet Rugs

The closely woven serviceable grade; pure worsted; guaranteed fast colors; exclusive designs.

9x12 size, $30.00 grade.....$22.50
8.3x10.6 size, $28.00 grade.....$21.50

Axminster Hall Rugs

Heaviest & best quality manufactured; in all sorts of wonderfully good patterns.

22½x9 size, $7.50 grade.....$5.45
22½x12 size, $9.75 grade.....$7.50
22½x15 size, $12.50 grade.....$9.25
27x9 size, $7.75 grade.....$5.95
27x15 size, $12.75 grade.....$9.65
36x15 size, $17.50 grade.....$14.25
36x9 size, $10.50 grade.....$7.75

Tapestry Brussels Rugs

The dependable Rug for every room in the house; well faced & fast dyes; remarkably good patterns.

11.3x12 size, $22.75 grade.....$17.85
9x12 size, $18.50 grade.....$14.45
6x9 size, $10.50 grade.....$7.45

Fourth Floor

SILK
rchiefs
Women
t of the very
out of the Unit-
House—
very extensive;
tty that a satis-
asy.
s at 25c
at 50c
n Floor, Aisle 3

ew Wash
VES
3c
se fine quality
tte Gloves
h the new two-
broad embroi-
cial, tomorrow,
n Floor, Aisle 3

, $1.55
Pieces, 68c
e-inch, round,
t & cut-work
Fifth Floor

Summer-Time Home Needs



Offered Monday at prices that mount up to very large savings.

$8.50 Porch or Lawn Swings, $4.98
Consisting of painted stand, chain swing & canvas canopy.
$1.85 to $2 Screen Doors, $1.39
Heavy & well made, 2.10x 6.10, 2.10x7 & 3x7 sizes.
85c Grass Baskets, 64c
Heavy canvas for lawn mowers with galvanized bottom.
$6.95 Garden Hose, $5.45
Delta, ¾-inch moulded; will not kink; 50-ft. length.

$1.50 Hose Reels, $1.19
All metal revolving large drum.
5c Crystal White Laundry Soap, 10 Bars, 27c
Peet Bros., large-size cakes. No phone or mail orders filled on Soap.
95c Galvanized Washtubs, 69c
Heavy galvanized.
80c Step Ladders, 59c
6-ft., well made, with bucket holder.
$29.95 Automatic Refrigerators at $24.95
Side icer, ice capacity about 100 lbs.; white enamel.
$41.95 Automatic Refrigerators at $37.50
Side icer, with water cooler; porcelain lined; ice capacity about 100 lbs.
$4.25 14-inch Famous-Barr Ball-Bearing Lawn Mowers, $3.58.
$3.50 4-ft. Bentwood Settees, red or green, $2.88.
$1.10 Folding Lawn Settees, 89c.

Poultry Wire
2-inch mesh—75-ft. rolls.
5 ft., $2.80 value.....$1.90
6-ft., $3.38 value.....$2.29

$1.25 large-size Wizard Polish Mops, with holder, 74c.
50c bottle O'Cedar Furniture Polish, 38c.
$2.25 Bissel Crown Jewel Carpet Sweeper, $1.64.
$7.50 Duntley Vacuum Sweepers, $4.35.
$1.69 Adjustable Curtain Stretchers, $1.25.

$3.75 No. 8 Copper Wash Boilers, $2.90.
Westinghouse 6-lb. Electric Irons, $1.98.

House Paints
Ready-mixed; all colors.
1 quart can.....40c
½-gal. can.....75c
1 gal. can.....$1.45

59c Brass Fountain Lawn Sprayers, 39c.
Gladiola Bulbs, assorted varieties; while they last, 5c per dozen.
$1.75 large Household Chamois, $1.19.
25c Kentucky Blue Grass Seed, lb., 17c.
65c red rubber Bathtub Sprays, 49c.
60c nickeled Toilet Paper Holders, 44c.
90c solid oak Bathtub Seats, 69c.
45c best steel garden Hoes, 32c.
65c Garden Spades, 44c.
23c 12-tooth malleable Garden Rakes, 19c
52c Royal Steel Gray Granite Coffee Pots, 3 quart, 39c.
54c Royal Steel Gray Granite Berlin Saucepans, 6-quart, 39c.
$1.60 Aladdin 4½-quart aluminum Berlin Saucepans, 89c.
$3.75 Aladdin 5-quart aluminum Teakettles, $2.75.
$2.65 Aladdin 3-quart aluminum Coffee Pots, $1.95.
$1.50 nickel-plated Casseroles, 98c
60c—100-ft. Keystone Clotheslines, 49c.
$6.50 Winner High-speed Washing Machines, $5.43.
90c Heavy Galvanized Garbage Cans, with cover, 69c.
$4.90 Bicycle wood frame Clothes Wringers, $3.95.
Procter & Gamble's Lenox Laundry Soap, 20 bars 48c.
No phone or mail orders filled on Soap.

Basement Gallery

Barr Co.
IXTH AND SEVENTH STS.
Redeem Full Books for $2 in Cash
Few Restricted Articles Excepted

Tickets Go on Sale Here Tomorrow for
"WAGNER'S SIEGFRIED"
With an all-star cast, including Johanna Gadski, Schumann-Heink, Frieda Hempel, Clarence Whitehill, Johannes Sembach & others.
Robison Field, June 13.
"AS YOU LIKE IT"
Pageant Drama Assn., Forest Park, June 5 to 11.
Main Floor Gallery

Buy Victrolas & Victor Records here—our Records are SEALED—perfect & sanitary—a BETTER service. | Famous & Barr Co.

BASEMENT-ECONOMY-STORE

Save Tomorrow on Suits, Coats, Skirts & Dresses



A sale that includes all lines of ready-to-wear apparel for women & misses—at prices so far below the usual that you'll save a good, round sum.

CLOTH SUITS IN THREE LOTS
A general clearance of all Spring styles. Two hundred suits have been divided into three low-priced lots, & here's the way they'll go:
$3.95 $9.75 $12.50
Think of buying a Spring Suit for $3.95! The styles are all new, remember—thoroughly good in every way.

PALM BEACH SUITS AT $5.90
The genuine Palm Beach cloth—in natural color & many striped effects. New styles, well made. Why pay $7.50 when these are only $5.90?

$7.50 & $10 Coats, $5
Belted, loose back & sport models—of serges, poplins, checks & plaids. Splendid coats—& an unusual price.

Dresses, $5.90
Washable Dresses—of voile crepe, linen & other Summer weaves. Plain colors, stripes & figured patterns—special values.

Sport Dresses, $2.90
For misses—in sizes 14, 16 & 18. Two-piece models in three different styles. Guaranteed to wash.

SPECIAL WASH SKIRTS, $1.49
Gabardines, honeycomb piques & other good fabrics—made with belt, pockets & gathered backs. Waist sizes from 23 to 32. Better values than usual.

SPECIAL WOOL SKIRTS, $1.85
Formerly priced to $5. Exactly 150 Skirts—oddments—collected for speedy outgo. Good styles—serges, corduroys and mixtures—1 & 2 of a kind.

Basement Economy Store

Lower Prices on Sheets

Seamless—Fully Bleached—Slight Mill Imperfections

90x99 $1.25 Sheets	75c
90x90 $1.15 Sheets	69c
81x99 $1.15 Sheets	69c
81x90 $1.00 Sheets	65c
72x90 85c Sheets	59c
63x90 75c Sheets	45c
54x90 69c Sheets	39c

No Mail or Phone Orders Can Be Accepted
Basement Economy Store

EXTRA
36-inch ALL-SILK Crepe de Chine—in black, white & colors—Monday, yd..... **89c**
Basement Economy Store

BEDSPREADS
The usual $3.50 & $4 kinds—Marseilles quality—in pink, blue, lavender & yellow plaid effects, & in plain white. Splendid for Summer..... **$2.50**
Scalloped, 25c extra.
Basement Economy Store

PILLOWCASES
Samples—45x36 inches in size—values from 17c to 22c. While 500 dozen last, each..... **10c**
Basement Economy Store

TABLE DAMASK
75c Mercerized Table Damask—72 inches wide—yard..... **44c**
Basement Economy Store

Who Wants Towels?
Union Linen Huck Towels, 12½c Kinds.....$1 dozen
25c Turkish Towels.....19c
Large Bath Towels, waffle weave, at.....15c
Basement Economy Store

SAVE ON WHITE GOODS

All the new Summer weaves—for waists, dresses & skirts. Plenty of savings on thoroughly good kinds.

25c Poplins, 19c
Mercerized finish — snow white. Peerless brand.
25c to 39c Madras, 17c
36-in. wide—all the new stripes—mill cuts of 5 to 12 yards.
Longcloth, 7½c Yard
36 in., soft finish—mill cuts 2 to 10 yards.
25c to 35c Nainsook, 15c
36-in. wide—mercerized.
35c Sport Suitings, 17c
Popular Beach cloth—in sport stripes, with black & white Shepherd check effects — for skirts, suits & dresses.
12½c Muslin, 6½c
40-in. wide—unbleached—not more than 20 yards to a customer.
Sample White Goods, 10c
Novelty Crepes, lace effects, Rice Cloths & Lawns. Big value—at 10c yd.
Basement Economy Store

32-In. Amoskeag Dress Gingham, 9c Yd.
The usual 15c quality. New plaids, stripes & checks. Mill remnants—2 to 7 yards.
Basement Economy Store



$3 & $3.50 SILK BLOUSES, $2.15

A remarkable offering. Crepe de chine, radium lace, shadow lace, chiffon, taffeta, striped effects & many dainty combinations. In white, flesh, rose, Nile, peach, black & navy. Prettily made—effectively trimmed. Four models pictured. **$2.15** is a **VERY** low price. Basement Economy Store



Don't Miss the Big Sale of Fisk Hats

Genuine Fisk Hats—samples also from a large New York maker. Liseres, Leghorns, Milans & hundreds of other Spring & Summer styles—trimmed in the smartest ways. Big varieties to choose from—& one of the most noteworthy millinery sales we've ever announced.

Values Up to $10 **$3.00**
Basement Economy Store

The Lace Curtain Sale Saves You ¼

Manufacturers' surplus stocks, discontinued patterns & sample lines—just in time to brighten up the home for Spring.

$3 Lace Curtains, $1.50 Pair
Marquisette, Irish Point & Cable Net styles.
$2.25 Lace Curtains, $1.12½ Pr.
Voile, Filet Net, Marquisette & other good kinds. 2 to 5 pairs of a pattern.
$1.75 Lace Curtains, 87½c Pr.
Scotch Net & Marquisette.
$7.50 Lace Curtains, $3.75 Pr.
Imported Arabian, antique lace, Cluny lace & many other kinds.
$5 Lace Curtains, $2.50 Pr.
Irish Point, Cable Net & Scotch Net—many beautiful patterns.
Lace Curtain Samples, 19c Ea.
Marquisette, voile, scrim & lace.
Basement Economy Store

DANCE PANTOMIME TO BE GIVEN FOR PURE MILK FUND

First Big Production of 1916 Season Will Be Presented Next Saturday.

Twenty-five young pupils of Miss Cecile Lowenstein of 4517 Olive street, under her direction, are rehearsing twice a week the dance pantomime "In Toyland," the first big production benefit of the Pure Milk Fund of 1916. It will be presented next Saturday afternoon and evening at the New Grand Central Theater. The children and their friends are industriously selling tickets for the performance, being eager to make the entertainment yield handsomely for the cause.

The rehearsals thus far held are convincing that each member of the cast of the pantomime will be "step-perfect" on the day of the performance.

As the screen is raised on "Toyland" the "toys" are revealed as lifeless dolls. Then there appear on the scene the flower fairies, led by their Queen, who, with their mystic wands and magic words, breathe life into the little figures. Thence forward to the end there is a riot of life and merriment as the doll impersonators perform the dances of their respective parts.

The initial dance is by the Baby-Bumps dolls, the children in which are from 5 to 8 years old. Next is a dance by a sailor boy; then a performance by an Italian peasant doll, and then a dance by the Japanese doll. The ensuing program features are the dance of the kewpies, by six tots from 4 to 6 years old; an old-fashioned doll, with a hoop skirt; a French doll that [illegible], and two teddy bears.

Part second opens with a bird dance, followed by a Boy Scout drill. Two rag dolls do a "cake walk," then follows a butterfly dance, a top dance and a balloon dance. Miss Lowenstein then enters upon the scene, and does a Russian dance, which is followed by a grand finale by the entire company.

The 25 children in the production are Norma Schwarz, 6022 McPherson avenue; Rosalind Franklin, 6155 McPherson avenue; Nathan Gutfreund, 5846 De Tonty street; Ruth and Myra Gram, 5794 Kingsbury; Hester Mayer, 4147 Russell avenue; Estelle [illegible]gel, 6028 Maple avenue; Ruth Freund, 5822 De Tonty street; Henrietta Freund, 4016 McPherson avenue; Frances Sandperl, 5636 Cabanne avenue; Sylvia Levy, 1200 Oakley place; Hortense Golluber, 5858 Nina place; Bernice Jacobson, 4748 Cook avenue; Pauline Levy, 5611 Page boulevard; Ruth Allina, 4166 McPherson avenue; Lewis and Constance Lowenstein, 4013 Russell avenue; Virginia Sankey, 4531 McPherson avenue; Marian Sherman, 5786 Kingsbury; Myra Littman, 2826 Accomac street; Marian Freund, 5782 Kingsbury; Hannah Morris, 6147 McPherson avenue; Emily Lou Garthhoeffner, 4396 Laclede avenue; Bernice Wise, 5871 Von Versen avenue, and Virginia Wise, 5782 Kingsbury.

Tickets for the production may be obtained from any of the children in the performance or from Miss Lowenstein.

FRIARS WILL ALSO PARADE ON JUNE 3, THEIR SHOW DAY

Noted Actors Will Take Part in Street Demonstration on Morning of Arrival.

Beside the preparedness parade of June 3 there will be another parade in downtown streets on that day, which may not be so long, but will be just as wide and every bit as lively. This will be the parade of the Friars, who are to give their All-Star Frolic at the Olympic Theater Saturday afternoon and night, June 3.

The Friars' parade will be given in the morning, following the arrival of the entertainers. The route has not been fully mapped out, but it is expected that Mayor Kiel will welcome the visitors at the city hall, and that the march will end at the Missouri Athletic Association, where the Friars will take lunch before their matinee performance.

The tour opens next Sunday at the New Amsterdam Theater, New York. Premiums were paid for the choice of seats for the New York performance. This is the sort of subject that press agents just revel in, and the advance agent of the Frolic quotes the total of these premiums at the modest figure of $18,000.

The entertainment will run from minstrelay to musical comedy, the book for the latter having been written by George Cohan, with music by Irving Berlin, Jean Swartz and others. One hundred and fifty Friars will travel on the tour and take part in the show, among them being George Cohan, William Collier, Frank Tinney, Louis Mann, Fred Niblo, Nat Wills, Jerry J. Cohan, James J. Corbett, George Primrose, Lew Dockstader, Neil O'Brien, Rube Goldberg and Bud Fisher, cartoonists; Gus Edwards, Irving Berlin, Tom Lewis, Ernest Ball, George Sydney, Andrew Mack, Julius Tannen, Hap Ward and Albert Spalding, the violinist.

MUSIC EDITOR TO LECTURE HERE

Three of Four Addresses Will Be Delivered in High Schools.

John C. Freund, editor of Musical America, a New York weekly devoted to music, will deliver four addresses here this week. The first will be before pupils of Yeatman High School, on Thursday morning. On Thursday afternoon he will be the guest of the Women's Committee of the St. Louis Symphony Society, at the Artists' Guild, and will speak on "The Value of a Symphony Orchestra to the Women of a City."

On Friday morning he will speak at McKinley High School, and that night at Soldan High School, on "The Musical Independence of the United States," this address being free to the public. E. R. Kroeger is chairman of a committee which will entertain Freund during his visit.

HUSBAND LEFT [illegible] GONE FOR SEVEN YEARS

Judge in Butte Thinks It Means Desertion, and Gives Woman Divorce Decree.

BUTTE, Mont., May 20.—When a minute, as measured by Ira T. Wood, had lengthened into seven years, his wife, Mrs. Georgia Wood, thought it meant desertion of her by him and that it was time to obtain a divorce. She formally applied for one before Judge J. B. McClernan.

"I'll be back in a minute," Mrs. Wood told the Court her husband stated when he left her in the Union Depot at Denver, carrying the check to her trunk, which he ostensibly left to look after. Since then, she said, she had heard nothing either of her husband or the trunk. "I guess he thinks I'm still waiting for him," she added.

"He had plenty of time to get the trunk, even in a tourist town, so I guess it means desertion," Judge McClernan observed, and he ordered the divorce decree accordingly.

Superfluous Hair Must Be Devitalized

Unlike pastes and rub-on preparations, this wonderful liquid attacks hair under the skin as well as on the skin. It does its work quickly, then evaporates. Results from its use are immediate and lasting. Buy a bottle of the genuine De Miracle today and you will get the original liquid hair remover, which alone has the power to devitalize hair. Well groomed women always use De Miracle for removing hair from the limbs to prevent it from showing through stockings. Also for removing hair from under arms.

Refuse imitations or substitutes. De Miracle never disappoints. TOILETTES says: it "has proved itself superior to electricity, X-ray or anything else." Genuine magazines of the highest character endorse only De Miracle. Beware of so-called endorsements of bogus magazines which are used to exploit the sale of questionable depilatories. Be sure to buy De Miracle by name and you will get the only depilatory that has a binding guarantee in each package which entitles you to your money if it fails. In 50c, $1.00 and $2.00 bottles. If your dealer will not supply you buy a bottle at Wolff-Wilson Drug Co., or direct, postpaid in plain wrapper. De Miracle Chemical Co., Dept. P-2, Park Av. and 129th St., New York.—ADV.

Free Instructions in newest Crochet Designs

It's ready for you now—this Klostersilk Crochet Folder, illustrating and giving detailed instructions in 20 of the latest designs—free on request. Simply present this advertisement to your dealer and ask for this Klostersilk Crochet Instruction Folder.



KLOSTERSILK
Crochet and Embroidery Cottons
Klostersilk comes in a wide range of beautiful tinted colors, also white that stays white—with a wondrous high lustre that never dims.



If your dealer doesn't happen to handle Klostersilk, send us his name and three 2c stamps and we will send you at once the "20 Free Crochet Instructions Folder."
The Thread Mills Co.
Thread Sales Dept. K
220 W. Adams St., Chicago, Ill.

PLUTO WATER AMERICA'S PHYSIC

JUST like a stay at beautiful French Lick Springs where Pluto is bottled. Prescribed by physicians Everywhere. For indigestion, constipation, kidney, liver and stomach troubles.



At your druggist

DENT'S Toothache Gum
"A SWELL AFFAIR"
not only Stops Toothache, but cleanses the cavity, removes all odor, prevents decay.
There are imitations. See that you get Dent's Toothache Gum.
All Druggists, or by mail 15c
C. C. DENT & CO., Detroit, Mich.

HOUR SALE DAY
—AT THE—
Lowest Prices Our Chief Attractions
Boston Store
BROADWAY & FRANKLIN

9 O'CLOCK SPECIAL
12½c quality Lawn Batiste, 3 to 5-yard lengths; floral patterns and stripes; (Basement); per yd.. 3¾C

10 O'CLOCK SPECIAL
Men's 25c Ballbriggan Shirts and Drawers, in blue, ecru and white; special..... 14C

11 O'CLOCK SPECIAL
Voile, organdie and crepe Waists sometrimmed with Irish lace..... 29C

1 O'CLOCK SPECIAL
Children's White Hose; regular 10c value; sizes from 5½ to 9; per pair..... 5C

2 O'CLOCK SPECIAL
Laces and insertions; values up to 10c yd., at..... 1C

3 O'CLOCK SPECIAL
36-inch flowered Curtain Madras, in plain and all-over patterns; special, in Basement, yd... 3½C

WASH SKIRTS

All of these Skirts are $2 sellers; materials are pique, gabardine and rice cloth; in all the latest styles, including the famous flares.
These Skirts..... 68c

EXTRA SPECIAL
Boys' very finest Crepe Rompers, in plain and belted styles; one to a buyer 10C

50c Blue Chambray Shirts

Men's blue Chambray Shirts, collar attached; a workingman's Shirt, special, 25c

SHOES
Women's and Children's High and Low Shoes, in the most wanted styles; slightly imperfect; values up to $3.50.. 50C



$4 Garden Hose
50 feet long; ¾-in. size..... $1.95

$1 WRINGERS
Wash Wringers, iron frame, good rubber rolls; special... 79c

$5 Lawn Mower
Self sharpening ball bearing; large size.... $2.97

59c LINOLEUM
In block, tile, matting, mosaic and handsome hardwood patterns; special bargain (Basement)..... 22½C

MILK SALE
Beauty, Wilson and Pet; large size... 2 for 15c
Beauty, Wilson and Pet, small size.... 3 for 10c
Grocery Dept.—Basement.

Big Wall Paper Purchase
Wall Paper Less Than One-Half Price
BASEMENT BARGAINS
Papers suitable for bedroom, kitchen and attic room; worth 7c, Monday, roll.... 1c
Big selection of papers suitable for any room in the house, worth up to 10c, Monday 2½c
30-in. plain Oatmeal paper with beautiful cut-out borders to match; while it lasts, roll.. 9c

RECENT BOOK WRITTEN BY A CAPITALIST GIVES HIS VIEWS OF SOCIALISM

A very remarkable book by an author who reserves his identity but who is said to be a "big business man" has just come from the press of Parke, Austin and Lipscombe of New York.

The annonymous author, says Benjamin Paul Blood in his introduction "is a Capitalist easy enough—some think a multi-capitalist—but he regards his personal identity as irrelevant at this time; and at best it could but abet the manifest assurance that this book is cordially intended to do some good. He is known to have had more and other than the common experience, and to have felt the rounds of its ladder at both ends; and now, when 'the westering pathos glooms the fervent hours, he feels it just and becoming to give as has been given him, with no more pretension than has come from a rather voluminous and miscellaneous correspondence. The author does not pose as a 'highbrow' * * * but to the judicious, who can read between the lines * * * there will appear in the leisurely pages a generous spirit which prosperity could never spoil, and a native force and sagacity which, unwearied by the strenuous life, react and overthrow for the good of humanity with the world-wisdom which has been at once the growth and the secret of a phenomenal success."

Two Great Principles Ignored.

Socialism, says the author in his foreword, ignores the existence of the two great principles of human progress, self-interest and the social instinct. It assumes that there is nothing in common between capital and labor, but that these are antagonistic, and, since one must dominate, it prefers that this be labor, the more fundamental of the two. Thus, since labor is continually creating capital, is laid the basis for endless strife and bitterness. Ostensibly seeking to make homogeneous the persistent heterogeneity of humanity, to bring to birth the ideal social order, Socialism has neglected the most important maientic preparation for the event, which is the cultivation in the soul of the present society of that peace and harmony, that "good will toward men" which is intended to characterize the blessed offspring.

"When Socialists attempt to separate society into opposing classes * * * they are striking at one of the fountainheads of happiness; how can they expect in such a case to make very much progress? * * * They betray a most * * * ignorant conception of life, a lack of philosophical thought as well as of practicability."

Not only are they blind to the sound principles of sociology, but to the highest economic truth, for antagonism is waste. The psychological problem which lies beneath all economic questions is to eliminate discord as destructive energy.

"Enlightened self-interest, selfishness modified by far-sighted concessions to opposing interests, is my position."

Gives Definitions of Socialism.

On this thesis the author builds his book. In chapter one he gives authoritative definitions of Socialism in general; and classifies it into its particular varieties: the two branches of the "I. W. W." (Industrial Workers of the World), those of Chicago and Detroit; the Socialist Labor Party; the Socialist Party; and the Christian Socialists; presenting the distinctive tenets of each as expressed by a leader. The common article of all their creeds he finds to be antagonism to capital in private hands. He then shows the impossibility of separating laborers and capitalists into clearly defined classes, as the Socialists attempt to do. Thus he cites the nearly five million dollars, put into savings banks, mostly by laboring men and women, and the more than seventeen billions in other banks, much of which is also the property of wage earners (for salaries are wages), to show that the depositors are capitalists in every sense of the word.

He meets the demand of Socialists for "equality of opportunity with an equitable distribution of the product," by the inquiry "How can an unequal person (inability), even if he has an equal opportunity, expect to succeed?" The natural law of the "survial of the fittest" cannot be changed by human legislation. Education tending to make men more nearly equal in ability is the true remedy. Opportunity is thrown away on a man without the ability to improve it. Give a Socialistic theorist and a practical business man the same opportunity, and who would you wager will come out ahead? And, if the Government owned everything, which man, if the service is to be efficient, would get the place at the top?

Trades Unions "Capitalistic."

In chapter two trades Unions are discussed. They are shown to be capitalistic in tendency by indictments by Socialists of John Mitchell for alliance with the "captains of industry," such as leaders in the Civic Federation. By the "craft-form" of organization the trades unions, say the Socialists, "isolate the workers into groups, which * * * in time of conflict, become the easy prey of the capitalists * * * The working class and the employing class have nothing in common." Therefore, the Socialists conclude, the working class must unite in politics as well as industry to wrest from capital the earnings of production.

That trades unions are also bureaucratic and tend to form trusts within the domain of labor is shown by statistics of wages in highly unionized industries which are equal to and even greater than the salaries of state Governors, etc.

"Hate" is the subject of Chapter IV. Socialists while decrying war between nations openly declare war on capitalists, a civil conflict between fellow citizens which is far more abhorrent. They name certain heads of great business enterprises, which have been built up by the toil and ability of these men, and call them "robbers." By the same rule every laborer must be a robber of workingmen lower in the scale of wages. Here the author first adopts the method of demonstrating his points of dialogue by presenting a controversy on the subject between a doubting laborer and a Socialist. The hatred of Socialists against the Roman Catholics he especially deplores, although he himself is not of this faith.

He Discusses Capitalists.

Chapter V deals with "Capitalists." The author gives Socialistic definitions of this class, and then presents a character sketch of a friend of his, a typical capitalist, to show the ignorance of Socialists concerning the traits and the services of the men of whom they pretend to have such intimate knowledge.

The anti-Socialistic arguments of this man are among the most convincing in the book. For example:

"I am in several businesses, but will take two, the elevation of grain, and drygoods. I have in each an investment of, elevator, $490,000; drygoods, $500,000. Each earns $35,000, which is about 7 per cent on the investment. In the elevator I employ 10 men, while in the drygoods I employ 500.

"Now, on the theory that 'labor produces all,' and all should take it, and that the capitalist is not needed, and that his property should be taken from him and given to those who made it, how do we see it here? Why, my employes in the elevator would divide up $35,000 profit among 10 men, which is $3500 each, while the men in the drygoods business would divide up $35,000 profit among 500, and get $70 each."

The capitalist friend also discussed government ownership, particularly of railroads:

"If the Government owned the railroads, who would the stockholders be? You and I, all of us. Are most of us today thinking about the serv-

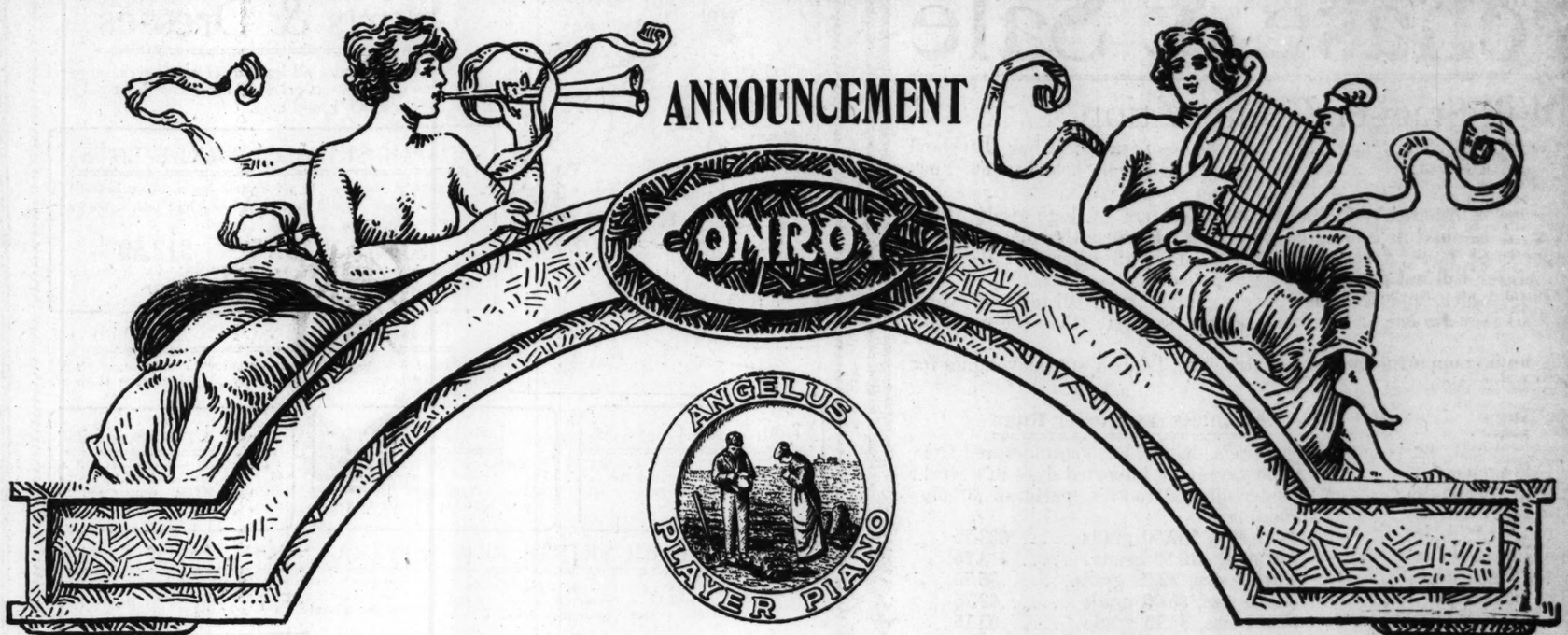
Continued on Next Page.

Durability and Covering Capacity OF POCKELS
VICTORIA STRICTLY PURE PAINT
Accounts for its increased price per gallon over the cheaper grades. It costs us more to make it. We put more good material in it. Those few cents extra per gallon mean better raw material and more Linseed Oil.
POCKELS, Jefferson & Gravois

Today's Beauty Hint

It is not necessary to shampoo quite so frequently if your hair is properly cleansed each time by use of a really good shampoo. The easiest to use and quickest drying shampoo that we can recommend to our readers may be prepared very cheaply by dissolving a teaspoonful of canthrox, obtained from your druggist, in a cup of hot water. This rubbed into the scalp creates a thick lather, soothing and cooling in its action, as well as beneficial to scalp and hair. After rinsing the scalp is fresh and clean, while the hair dries quickly and evenly, developing a bright luster and a soft fluffiness that makes it seem very heavy.—ADV.

SOCIETY BRAND
COUPON GOOD FOR
Take it to your grocer with 5c for a 10c Package 5c
Society Macaroni
Or any of the seven Society varieties:
Macaroni, Spaghetti, Noodles, Vermicelli, Elbows, Mostaccioli, Shells.
The best, cleanest, most wholesome and most nutritious of all foods.
Dalpini Macaroni Co., St. Louis
Cleanly Made Food Products.
Name .....
Address .....



The New Home of the Angelus

The World's First and Most Renowned Player-Piano

THE HOUSE OF CONROY
AGAIN TRIUMPHS

The House of Conroy, for years recognized as the leading piano house of St. Louis, was selected above all others to represent the WORLD-FAMED ANGELUS PLAYER-PIANO. This famous instrument was the first player-piano ever made, and is recognized as such by the United States Government. On account of its basic patents it has exclusive features possessed by no other player-piano, such as the marvelous phrasing lever, the melodant, melody buttons, etc.

Such great artists as Josef Hofmann, Jean de Reszke, Marcella Sembrich, Kocian, Mascagni, Kreisler, Edwin H. Lamare, England's most celebrated organist, also the world-famous dancer, Lydia Lopoukowa, all unite in proclaiming the Angelus as the only piano-player of artistic worth.

THE ANGELUS LINE includes the following makes of world-renowned instruments: Knabe—Angelus, Emerson—Angelus, Marshall & Wendell—Angelus, Angelus Piano, and are now on sale exclusively by the CONROY PIANO CO., 1100 Olive Street.

HOUR SALE DAY
—AT THE—
Lowest Prices Our Chief Attractions
Boston Store
BROADWAY & FRANKLIN

9 O'CLOCK SPECIAL
12½c quality Lawn Batiste, 3 to 5-yard lengths; floral patterns and stripes; (Basement); per yd.. 3¾C

10 O'CLOCK SPECIAL
Men's 25c Ballbriggan Shirts and Drawers, in blue, ecru and white; special..... 14C

11 O'CLOCK SPECIAL
Voile, organdie and crepe Waists sometrimmed with Irish lace..... 29C

1 O'CLOCK SPECIAL
Children's White Hose; regular 10c value; sizes from 5½ to 9; per pair..... 5C

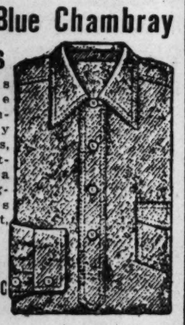
2 O'CLOCK SPECIAL
Laces and insertions; values up to 10c yd., at..... 1C

3 O'CLOCK SPECIAL
36-inch flowered Curtain Madras, in plain and all-over patterns; special, in Basement, yd... 3½C

WASH SKIRTS

All of these Skirts are $2 sellers; materials are pique, gabardine and rice cloth; in all the latest styles, including the famous flares.
These Skirts..... 68c

EXTRA SPECIAL
Boys' very finest Crepe Rompers, in plain and belted styles; one to a buyer..... 10C

50c Blue Chambray Shirts

Men's blue Chambray Shirts, collar attached; a workingman's Shirt, special, 25c

SHOES
Women's and Children's High and Low Shoes, in the most wanted styles; slightly imperfect; values up to $2.50.. 50C



$4 Garden Hose
50 feet long; ¾-in. size..... $1.95

$1 WRINGERS
Wash Wringers, iron frame, good rubber rolls; special... 79c

$5 Lawn Mower
Self sharpening ball bearing; large size.... $2.97

59c LINOLEUM
In block, tile, matting, mosaic and handsome hardwood patterns; special bargain (Basement)..... 22½C

MILK SALE
Beauty, Wilson and Pet; large size... 2 for 15c
Beauty, Wilson and Pet, small size.... 3 for 10c
Grocery Dept.—Basement.

Big Wall Paper Purchase
Wall Paper Less Than One-Half Price
BASEMENT BARGAINS
Papers suitable for bedroom, kitchen and attic room; worth 7c, Monday, roll.... 1c
Big selection of papers suitable for any room in the house, worth up to 10c, Monday 2½c
30-in. plain Oatmeal paper with beautiful cut-out borders to match; while it lasts, roll.. 9c

RECENT BOOK WRITTEN BY A CAPITALIST GIVES HIS VIEWS OF SOCIALISM

A very remarkable book by an author who reserves his identity but who is said to be a "big business man" has just come from the press of Parke, Austin and Lipscombe of New York.

The annonymous author, says Benjamin Paul Blood in his introduction "is a Capitalist easy enough—some think a multi-capitalist—but he regards his personal identity as irrelevant at this time; and at best it could but abet the manifest assurance that this book is cordially intended to do some good. He is known to have had more and other than the common experience, and to have felt the rounds of its ladder at both ends; and now, when 'the westering pathos glooms the fervent hours, he feels it just and becoming to give as has been given him, with no more pretension than has come from a rather voluminous and miscellaneous correspondence. The author does not pose as a 'highbrow' * * * but to the judicious, who can read between the lines * * * there will appear in the leisurely pages a generous spirit which prosperity could never spoil, and a native force and sagacity which, unwearied by the strenuous life, react and overthrow for the good of humanity with the world-wisdom which has been at once the growth and the secret of a phenomenal success."

Two Great Principles Ignored.

Socialism, says the author in his foreword, ignores the existence of the two great principles of human progress, self-interest and the social instinct. It assumes that there is nothing in common between capital and labor, but that these are antagonistic, and, since one must dominate, it prefers that this be labor, the more fundamental of the two. Thus, since labor is continually creating capital, is laid the basis for endless strife and bitterness. Ostensibly seeking to make homogeneous the persistent heterogeneity of humanity, to bring to birth the ideal social order, Socialism has neglected the most important maientic preparation for the event, which is the cultivation in the soul of the present society of that peace and harmony, that "good will toward men" which is intended to characterize the blessed offspring.

"When Socialists attempt to separate society into opposing classes * * * they are striking at one of the fountainheads of happiness; how can they expect in such a case to make very much progress? * * * They betray a most * * * ignorant conception of life, a lack of philosophical thought as well as of practicability."

Not only are they blind to the sound principles of sociology, but to the highest economic truth, for antagonism is waste. The psychological problem which lies beneath all economic questions is to eliminate discord as destructive energy.

"Enlightened self-interest, selfishness modified by far-sighted concessions to opposing interests, is my position."

Gives Definitions of Socialism.

On this thesis the author builds his book. In chapter one he gives authoritative definitions of Socialism in general; and classifies it into its particular varieties: the two branches of the "I. W. W." (Industrial Workers of the World), those of Chicago and Detroit; the Socialist Labor Party; the Socialist Party; and the Christian Socialists; presenting the distinctive tenets of each as expressed by a leader. The common article of all their creeds he finds to be antagonism to capital in private hands. He then shows the impossibility of separating laborers and capitalists into clearly defined classes, as the Socialists attempt to do. Thus he cites the nearly five million dollars, put into savings banks, mostly by laboring men and women, and the more than seventeen billions in other banks, much of which is also the property of wage earners (for salaries are wages), to show that the depositors are capitalists in every sense of the word.

He meets the demand of Socialists for "equality of opportunity with an equitable distribution of the product," by the inquiry "How can an unequal person (inability), even if he has an equal opportunity, expect to succeed?" The natural law of the "survial of the fittest" cannot be changed by human legislation. Education tending to make men more nearly equal in ability is the true remedy. Opportunity is thrown away on a man without the ability to improve it. Give a Socialistic theorist and a practical business man the same opportunity, and who would you wager will come out ahead? And, if the Government owned everything, which man, if the service is to be efficient, would get the place at the top?

Trades Unions "Capitalistic."

In chapter two trades Unions are discussed. They are shown to be capitalistic in tendency by indictments by Socialists of John Mitchell for alliance with the "captains of industry," such as leaders in the Civic Federation. By the "craft-form" of organization the trades unions, say the Socialists, "isolate the workers into groups, which * * * in time of conflict, become the easy prey of the capitalists * * * The working class and the employing class have nothing in common." Therefore, the Socialists conclude, the working class must unite in politics as well as industry to wrest from capital the earnings of production.

That trades unions are also bureaucratic and tend to form trusts within the domain of labor is shown by statistics of wages in highly unionized industries which are equal to and even greater than the salaries of state Governors, etc.

"Hate" is the subject of Chapter IV. Socialists while decrying war between nations openly declare war on capitalists, a civil conflict between fellow citizens which is far more abhorrent. They name certain heads of great business enterprises, which have been built up by the toil and ability of these men, and call them "robbers." By the same rule every laborer must be a robber of workingmen lower in the scale of wages. Here the author first adopts the method of demonstrating his points of dialogue by presenting a controversy on the subject between a doubting laborer and a Socialist. The hatred of Socialists against the Roman Catholics he especially deplores, although he himself is not of this faith.

He Discusses Capitalists.

Chapter V deals with "Capitalists." The author gives Socialistic definitions of this class, and then presents a character sketch of a friend of his, a typical capitalist, to show the ignorance of Socialists concerning the traits and the services of the men of whom they pretend to have such intimate knowledge.

The anti-Socialistic arguments of this man are among the most convincing in the book. For example:

"I am in several businesses, but will take two, the elevation of grain, and drygoods. I have in each an investment of, elevator, $490,000; drygoods, $500,000. Each earns $35,000, which is about 7 per cent on the investment. In the elevator I employ 10 men, while in the drygoods I employ 500.

"Now, on the theory that 'labor produces all,' and all should take it, and that the capitalist is not needed, and that his property should be taken from him and given to those who made it, how do we see it here? Why, my employes in the elevator would divide up $35,000 profit among 10 men, which is $3500 each, while the men in the drygoods business would divide up $35,000 profit among 500, and get $70 each."

The capitalist friend also discussed government ownership, particularly of railroads:

"If the Government owned the railroads, who would the stockholders be? You and I, all of us. Are most of us today thinking about the serv-

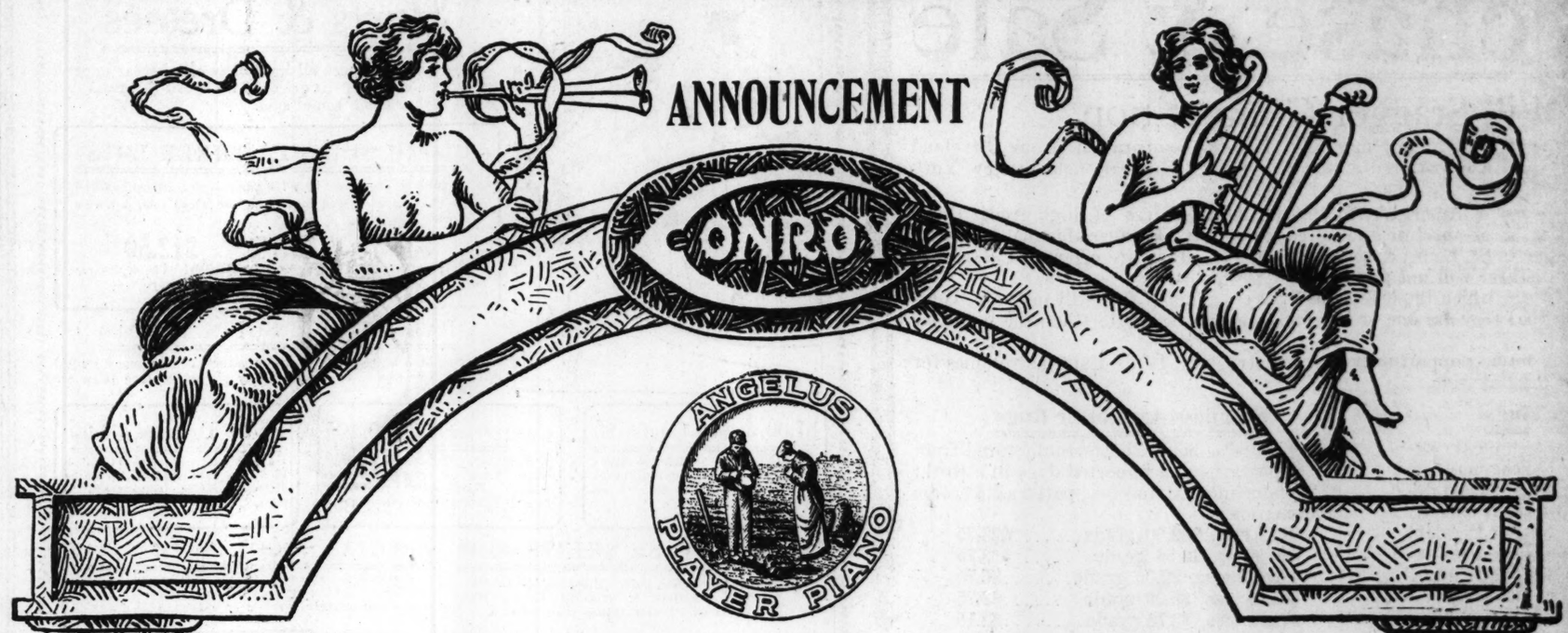
Continued on Next Page.

Durability and Covering Capacity OF POCKELS VICTORIA STRICTLY PURE PAINT
Accounts for its increased price per gallon over the cheaper grades. It costs us more to make it. We put more good material in it. These few cents extra per gallon mean better raw material and more Linseed Oil.
POCKELS, Jefferson & Gravois

Today's Beauty Hint

It is not necessary to shampoo quite so frequently if your hair is properly cleansed each time by use of a really good shampoo. The easiest to use and quickest drying shampoo that we can recommend to our readers may be prepared very cheaply by dissolving a teaspoonful of canthrox, obtained from your druggist, in a cup of hot water. This rubbed into the scalp creates a thick lather, soothing and cooling in its action, as well as beneficial to scalp and hair. After rinsing the scalp is fresh and clean, while the hair dries quickly and evenly, developing a bright luster and a soft fluffiness that makes it seem very heavy.—ADV.

SOCIETY BRAND
COUPON GOOD FOR 5c
Take it to your grocer with 5c for a 10c Package
Society Macaroni
Or any of the seven Society varieties:
Macaroni, Spaghetti, Noodles, Vermicelli, Elbows, Mostaccioli, Shells.
The best, cleanest, most wholesome and most nutritious of all foods.
Dalpini Macaroni Co., St. Louis
Cleanly Made Food Products.
Name .....
Address .....
E-10-5-16



The New Home of the Angelus

The World's First and Most Renowned Player-Piano

THE HOUSE OF CONROY AGAIN TRIUMPHS

The House of Conroy, for years recognized as the leading piano house of St. Louis, was selected above all others to represent the WORLD-FAMED ANGELUS PLAYER-PIANO. This famous instrument was the first player-piano ever made, and is recognized as such by the United States Government. On account of its basic patents it has exclusive features possessed by no other player-piano, such as the marvelous phrasing lever, the melodant, melody buttons, etc.

Such great artists as Josef Hofmann, Jean de Reszke, Marcella Sembrich, Kocian, Mascagni, Kreisler, Edwin H. Lamare, England's most celebrated organist, also the world-famous dancer, Lydia Lopoukowa, all unite in proclaiming the Angelus as the only piano-player of artistic worth.

THE ANGELUS LINE includes the following makes of world-renowned instruments: Knabe—Angelus, Emerson—Angelus, Marshall & Wendell—Angelus, Angelus Piano, and are now on sale exclusively by the CONROY PIANO CO., 1100 Olive Street.

Continued From Preceding Page.

ices the Government is concerned in now—whether they pay or not? * * * Our municipal affairs—how are they run? and why are we crying out for commission government? No, my friend, it is not human to expect the same co-operation from the people who have only an indirect interest in anything as that which is given by the people having a direct interest."

He also spoke of the interest employers take in their employes, how he himself had adopted the eight-hour rule, but was forced to discontinue it by competition of rival enterprises working their employes 10 hours a day. He therefore advised a Federal law making the eight-hour rule compulsory throughout the Union.

Profit-Sharing Failed.

Profit-sharing also failed to work, because it did not make the men loyal to the enterprise in which they had a joint interest, for they assumed to dictate in the management, even striking because one of the foremen, who also ran a saloon which absorbed the increased wages, was dismissed on complaint of their wives. Education of the employes to make them see where their true interests lay, was a pre-requisite of such attempts to better their condition. Welfare work among them was accomplishing this however.

He quotes the tribute to the bourgeoisie paid by Marx and Engels in the "Manifesto of the Communist Party" (1848), extolling this capitalistic "middle class" for having, during its rule of scarce 100 years, "created more massive and more colossal productive forces than have all preceding generations together."

If Capital created all this, observed the author, is it not entitled to a chief share in the results? But modern Socialists would seize all of these as the rightful possession of Labor. Is this not rather confiscation? Socialism cannot hope to prevail in this country with such a doctrine. There are too many millions of hard-headed independent men who will never accept it, he says.

Discusses Socialistic Plans.

The author discusses various Socialistic plans for taking over private capitalistic enterprises by the Government, such as Allan L. Benson's proposition that the Government should assume the ownership and operation of all "trusts" controlling more than 40 per cent of the business in their respective lines, and pay for such property in United States bonds at 2 per cent interest. Upon this the author remarks:

"After we have taken over these trusts they are to work right along smoothly; all of the former owners are going to love their work and stay right where they are! These trusts are not to make any profits, and in this way they are going to crush out the other 60 per cent of independent capitalists. This, of course, means the small people and those interested in co-operation in the same line of business, whom some Socialists say they approve of saving from disaster. Talk about the Rockefeller-Morgan combination! Why, this scheme makes it look 'like 30 cents.'"

The author then presents his own view of the proper relation of Government to the organization of industry. This should be of the nature of regulation. Along this line the Government has proceeded with admirable results. Here the author cites the establishment of bureaus of inspection, employment, mediation and arbitration, etc., the workingmen's compensation law, and, finally, the Federal Trade Commission act of 1914. He advocates the income tax, and the continuation of our other taxes, except that on personal property, which permits the wealthy to escape, at the expense of men of moderate means. He advises his fellow capitalists not to oppose the taxation of incomes, however it may "displace capital," since otherwise wealth will become concentrated in the hands of a very few, who will rightly come to be regarded as foes of society, thus causing discontent among the people.

Chapter six on the "The Farmer," relates the story of two Norwegian emigrants to North Dakota, both equal in the beginning in resources, but one of whom, by his industry and study of agriculture through farm magazines and Government agricultural publications, became a flourishing farmer, while the other, careless and self-indulgent, made a failure of a similar homestead, and, becoming imbued with Socialistic ideas, turned on his fellow, and repaid the help which he had continually afforded him in financial crisis by calling him "a capitalist and a robber" for charging himself and other less provident farmers a higher rate than the market price of the ordinary variety for extra fine seed that he had grown by his care and intelligence.

Education Best Remedy.

In particular the Government should provide work for the unemployed. That it does not do so is probably because it has not at hand men of executive ability sufficient to cope with the great task. If this is so, how can the Socialists expect it to find proper managers to conduct the many and still more enormous affairs they would put in its hands?

In the ninth and final chapter, the author discusses his fundamental remedy—education. Practical morality should be inculcated, especially in the lower grades. Industrial schools of all kinds should be maintained, and manual training be a course in all the public schools. Civil government should be taught in concrete form by the organization of mock congresses, etc. "The stability of a republic rests on the morality and intelligence of its voters."

"A better state of affairs is sure to come on this earth. Its prospect is not altogether visionary, sentimental or esthetic, but reflects good, hard, practical common sense. We have the forecast in our natures now, but seek to hide it through false pride; yet there is surely a day coming when it will be a delight for one to permit his own inner self to come to the surface, and then we shall have more temperance, more courage, more justice and more wisdom. * * *

"Do not think that society will ever become Utopia. Do not be extravagant in your expectations. We shall always attest human frailty, but things will be better, and the degree of melioration will depend upon the individual character of the people."

DRINK HOT WATER IF YOU DESIRE A ROSY COMPLEXION

Says we can't help but look better and feel better after an inside bath.

To look one's best and feel one's best is to enjoy an inside bath each morning to flush from the system the previous day's waste, sour fermentations and poisonous toxins before it is absorbed into the blood. Just as coal, when it burns, leaves behind a certain amount of incombustible material in the form of ashes, so the food and drink taken each day leave in the alimentary organs a certain amount of indigestible material, which if not eliminated, form toxins and poisons which are then sucked into the blood through the very ducts which are intended to suck in only nourishment to sustain the body.

If you want to see the glow of healthy bloom in your cheeks, to see your skin get clearer and clearer, you are told to drink every morning upon arising, a glass of hot water with a teaspoonful of limestone phosphate in it, which is a harmless means of washing the waste material and toxins from the stomach, liver, kidneys and bowels, thus cleansing, sweetening and purifying the entire alimentary tract, before putting more food into the stomach.

Men and women with sallow skins, liver spots, pimples or pallid complexion, also those who wake up with a coated tongue, bad taste, nasty breath, others who are bothered with headaches, bilious spells, acid stomach or constipation should begin this phosphated hot water drinking and are assured of very pronounced results in one or two weeks.

A quarter pound o limestone phosphate costs very little at the drug store, but is sufficient to demonstrate that just as soap and hot water cleanses, purifies and freshens the skin on the outside, so hot water and limestone phosphate act on the inside organs. We must always consider that internal sanitation is vastly more important than outside cleanliness, because the skin pores do not absorb impurities into the blood, while the bowel pores do.—ADV.



The "Jiffy" Duplex WATER HEATER

CONNECTED TO RESERVOIR, READY FOR USE

Saves Gas—Absolutely Guaranteed

JIFFY WATER HEATER CO.

1000 N. Vandeventer

Phone Lindell 4960. St. Louis

STOMACH AGONIES DUE TO POISON

One Dose of Remedy Sweeps Pain Away—Hundreds of Thousands Restored.



Mayr's Wonderful Remedy is unlike any other. It sweeps the Bile and Poisonous Catarrhal Accretions from the System, Soothes and allays Inflammation in the Intestinal Tract—the cause of serious and fatal ailments, such as Gall Stones, Appendicitis, Acute Indigestion, Cancer and Ulcers of the Stomach and Intestines, Yellow Jaundice, Constipation, Gastritis, Auto-Intoxication, etc., etc. In every locality there are grateful people who owe their complete recovery to Mayr's Wonderful Remedy. Thousands say it has saved them from the knife. The most thorough system-cleanser known. Contains no alcohol or habit-forming drugs. FREE booklet on Stomach Ailments. Address Geo. H. Mayr, Mfg. Chemist, Chicago. Better yet—obtain a bottle of Mayr's Wonderful Remedy from Judge & Dolph Drug Co., Wolff-Wilson Drug Co., Johnson-Enderle-Pauley Drug Co., or any reliable druggist, who will refund your money if it fails.—ADV.

Diamonds, Watches, Etc., on Credit.
Loftis Bros. & Co., 2d fl., 308 N. Sixth st.

Last Public Organ Recital.

The last public organ recital of the 1915-16 season by Charles Galloway will be given in Graham Memorial Chapel at Washington University this afternoon at 3 o'clock. Cecile Chaminade's Prelude (Op. 78) will have first place on the program.

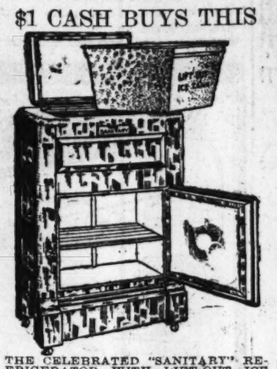
GOLDMAN BROS. GREAT FREE DINNER SET OFFER

$1 CASH BUYS THIS

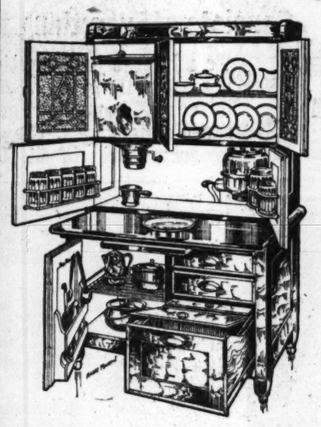


FINE CHIFFOROBE—Large and roomy, with wide clothes closet; spacious drawers and large hat box. It will pay you to investigate this value. On special sale at Goldman Bros., Olive near 11th..... $14.75

$1 CASH BUYS THIS



THE CELEBRATED "SANITARY" REFRIGERATOR WITH LIFT-OUT ICE CHAMBER—The only Refrigerator of its kind on the market—greatest ice saver ever invented—ice chamber can be taken completely out and interior thoroughly cleaned—does away with stooping and reaching up to clean—has white enameled interior. Goldman Bros. are sole agents for this fine Refrigerator. On special sale..... $10.50



JOIN OUR 500 CLUB

$1.00 Cash Places This Fine Kitchen Cabinet in Your Home

$1.00 down entitles you to Membership in our 500 Club. Realizing that everyone does not want the cheapest Kitchen Cabinet on the market, we have decided to place on special sale, by means of our club plan, $1.00 down, this fine $42.50 Kitchen Cabinet for $29.75. Interior beautifully white enameled—made of solid oak throughout. Has full sliding nickeloid top, big flour bin with sifter, large glass sugar bin, six glass spice cannisters, glass tea and coffee jars, cutlery drawers, metal cake and bread box, metal pot and pan racks, bread boards, art glass doors, etc. It will pay you to investigate this great offer.

$29.75

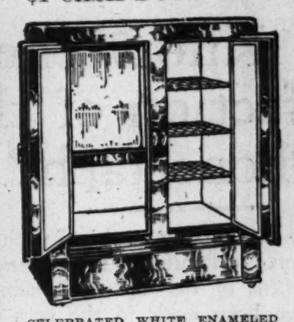


This Beautiful "Royal Potteries" Dinner Set

ABSOLUTELY FREE WITH EVERY $10 PURCHASE AND OVER—CASH OR CREDIT

We will give this beautiful high-grade Dinner Set, direct from Royal Potteries. Every housewife knows the value of this beautiful pottery. Whether you buy for cash or credit—this wonderful set is yours if you purchase $10 worth or over. REMEMBER, $1 DOWN BUYS ANY ARTICLE AT THIS GREAT SALE.

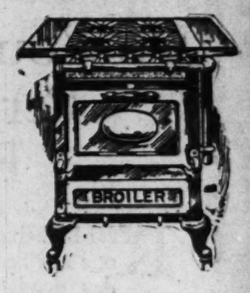
$1 CASH BUYS THIS



CELEBRATED WHITE ENAMELED "Sanitary" Side Icer

Strictly high-grade box—not the cheap kind advertised every day. See our big line—40 different sizes and styles of "Sanitary" Refrigerators—see them—it will pay you; on special sale..... $16.75

$1 CASH BUYS THIS



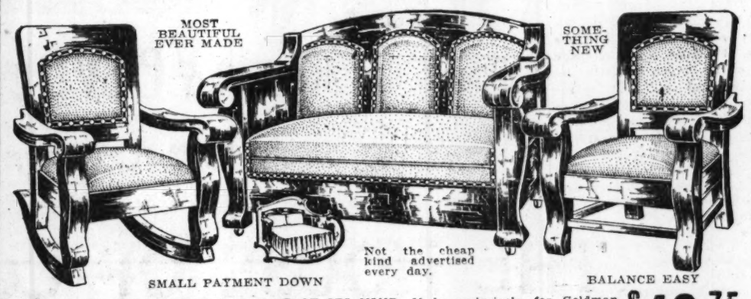
FINE GAS RANGE—Big, roomy oven, broiler section, 4 burners—strictly high-grade, up-to-date Gas Range with all modern conveniences. Specially priced for this sale, $1.00 down and $1.00 per month. On special sale..... $16.75

$1 CASH BUYS THIS



SOMETHING DIFFERENT—CANNOT TARNISH—WILL ALWAYS RETAIN ORIGINAL APPEARANCE—WORTH CONSIDERABLY MORE THAN WE ASK FOR IT. This wonderful outfit consists of 1 MASSIVE "BRASSOID" BED (2-inch posts), 1 FINE MATTRESS, 1 A-1 SPRING. Everything finest quality—never before offered at this low price and on these easy terms. See what you can purchase here for..... $15.40

MASSIVE BED DAVENETTE SUITE



SMALL PAYMENT DOWN — Not the cheap kind advertised every day. — BALANCE EASY

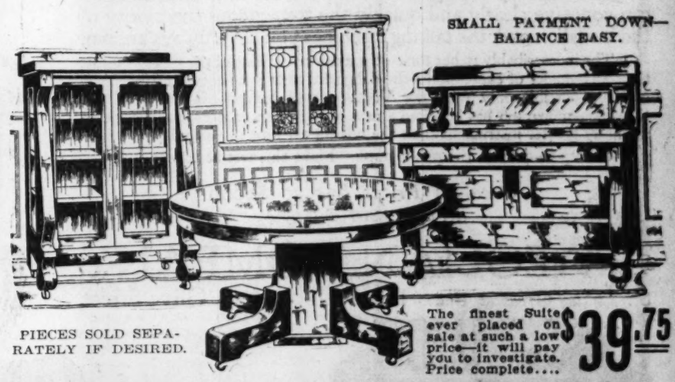
THE ONLY BED DAVENETTE SUITE OF ITS KIND—Made exclusively for Goldman Bros.—made of solid quarter-sawed oak or mahogany—covered in genuine Boston leather. Note the arched backs, the beautiful panel effect—the wide arms. Could you select anything more beautiful for your home? Why not have your own little home when you can buy values like we here show and on such easy terms?..... $49.75

IF YOU LIVE OUT OF ST. LOUIS SEND FOR OUR BIG ILLUSTRATED FREE CATALOG

WE PAY FREIGHT TO YOUR TOWN ON ALL PURCHASES

MASSIVE COLONIAL DINING SUITE

SMALL PAYMENT DOWN—BALANCE EASY.



PIECES SOLD SEPARATELY IF DESIRED.

The finest Suite ever placed on sale at such a low price—it will pay you to investigate. Price complete.... $39.75



GOLDMAN BROS. 1104-6-8 OLIVE STREET

$2880.00 IN CASH PRIZES

First Award $1200.00 Second Award $500.00

And 200 other cash prizes offered by "The American Spectator" to the persons securing the highest totals in a chain of 100 consecutive links, drawn in any direction, in right angle moves of from 3 to 10 links, on a chart four times the size of this sample chart. By a link is meant a number within a circle.

CONTEST STARTS MAY 25th, 1916
CONTEST CLOSES MIDNIGHT, JUNE 26th, 1916

There is no guesswork connected with this contest. No special knowledge is required—only the ability to add 100 figures. YOU have as good a chance to form a winning chain as anyone. *Awards to be announced promptly.*

This contest is open to all persons living in the United States. Send ten cents (coin or stamps) for copy of The American Spectator containing full particulars of the contest, together with 5 extra copies of the working chart.

68	87	48	86	77	89	55	98	86	69	55	92	55	
88	46	63	77	43	49	62	57	47	58	98	94	69	
83	43	89	46	89	69	84	72	84	55	47	68	99	
56	87	98	47	75	48	58	94	88	63	58	76	43	
93	84	52	77	83	84	57	66	76	49	87	88	94	
73	53	98	42	47	95	69	78	56	88	96	57	75	
99	85	65	74	44	95	67	56	73	54	78	65	76	
88	48	63	55	95	48	84	72	66	54	76	52	89	
78	98	48	46	99	82	48	69	92	78	69	83	66	
46	76	99	75	63	59	94	96	55	85	63	68	89	
58	52	78	96	58	76	44	99	58	88	58	43	99	
64	99	46	76	99	48	99	47	88	46	69	76	58	
88	85	69	89	68	88	56	99	68	86	56	88	43	
48	83	55	88	78	67	59	69	86	69	73	48	68	

There will be no division of prizes. In case of ultimate ties, those tying will receive the full value of prize tied for.

The American Spectator is a high-class and interesting publication containing Topics of the day, Congressional Chat, Theatrical Comment, Sports, etc., profusely illustrated. Do not delay, write today to

THE AMERICAN SPECTATOR
DEPT. 35 EVENING STAR BUILDING
WASHINGTON, D. C.

ITCH-ECZEMA FREE TRIAL

(Also called Tetter, Salt Rheum, Pruritus, Milk-Crust, Weeping Skin, etc.)

ECZEMA CAN BE CURED TO STAY, and when I say cured I mean just what I say—C-U-R-E-D, and not merely patched up for awhile, to return worse than before. Now, I do not care what all you have used, nor how many doctors have told you that you could not be cured—all I ask is just a chance to show you that I know what I am talking about. If you will write me TODAY I will send you a FREE TRIAL of my mild, soothing, guaranteed cure that will convince you more in a day than I or anyone else could in a month's time. If you are disgusted and discouraged, I dare you to give me a chance to prove my claims. By writing me today you will enjoy more real comfort than you had ever thought this world holds for you. Just try it and you will see I am telling you the truth.

Dr. J. E. Cannaday, 1171 Park Square, Sedalia, Mo.

References: Third National Bank, Sedalia, Mo. Could you do a better act than to send this notice to some poor sufferer of Eczema?

The poorhouse isn't "over the hill." The hill-climber is destined for a better place. The poorhouse is back yonder where a fellow lands when, after getting half way up, he says, "What's the use?" and lets go. Post-Dispatch "Wants" help men to climb and win! READ and USE THEM!

DON'T LET NERVOUSNESS RUIN YOUR HAPPINESS



VICTIMS OF NERVE SICKNESS

CADOMENE TABLETS

The Great Nerve Medicine

Nervousness deadens the brain and weakens the body. Nature needs real and harmless aid to overcome it.

Nature does her best to fight the evil effects of overwork, worry, dissipation and excesses on the nervous system. She fights to the last atom of her strength, but usually she has to have assistance to overcome the sluggish brain, weakened body, the sick headache, sleeplessness, flabby and degenerated muscles, that tired, all-in feeling, inability to act naturally, a feeling of fear, with pains in back, head and groins.

For this condition Cadomene Tablets offers the safest, most prompt and reliable aid.

Cadomene Tablets are vitally necessary for rebuilding the cells of body, brain and nerve tissues. Men and women, too, who are nervous, have starved nerves, and starved devitalized nerves need the elements of Cadomene Tablets to feed them. Cadomene Tablets are a combiantion that is easily picked up by the digestive system and most quickly appropriated. The nerve and tissue-building properties go quickly into the circulation and reach the spot. Cadomene gets at the bottom of the weakness or trouble because it directly feeds the blood stream, because it nourishes the nerve centers, because it does these things naturally and persistently and the sum total of such action must, cannot fail to produce a general uplift of body and mind, a thorough strengthening of the body's resistive force, a regaining of vitality and endurance—in a word: Renewed and complete efficiency of body and mind. Obtain in sealed tubes with full directions from all live druggists.

Strassberger Pupils to Give Recitals.
The Strassberger Conservatories announce three recitals for their pupils, the first being on Tuesday night for the South Side branch, the second on Wednesday night for the North Side branch, and the third, on Monday night of next week, for the dramatic department, when Eleanor Maud Crane's two-act comedy, "The Rainbow Kimona," will be presented under the direction of Miss Olivia Gregory.

Do You Know the New Perfection of the Phonograph?

REALIZE that the "talking machine" with which everyone has become so familiar *is not the height of present-day development of the tone-reproducing instrument.* Great strides have been made in the past two years in scientific knowledge of phonographic principles and construction. And this new fund of *exact* information—developed largely in our own experimental laboratories—has been utilized to the utmost in the design and manufacture of the Aeolian-Vocalion.

Yet the *new phonographic perfection* so apparent in the Vocalion is still unknown to many people. They have not chanced to hear the Vocalion and simply take for granted the musical sufficiency of the instruments they are acquainted with.

Make this test with

THE AEOLIAN-VOCALION

"The Wonderful New Phonograph of Richer Tone"

Hear all of the other well-known phonographs — make certain that you have recognized all their good points and advantages. And then come to the Aeolian store and hear the Vocalion. It is only through such a searching test as this that you can conceive clearly and quickly the tremendous superiority of the Vocalion over the talking machines you have always known.

The indescribably richer tone—the exact re-voicing of the subtlest music tints and shades of expression—the delightful new privilege of perfect tone-control—possible only with the Vocalion, will impress you with the fact that the phonograph has acquired a new musical importance—has become an infinitely greater instrument than the talking machine of yesterday.

Get up-to-date on the phonograph. Make this test at once.

Vocalion Prices, $35 to $2000
($35 to $75 Non-Graduola Styles)

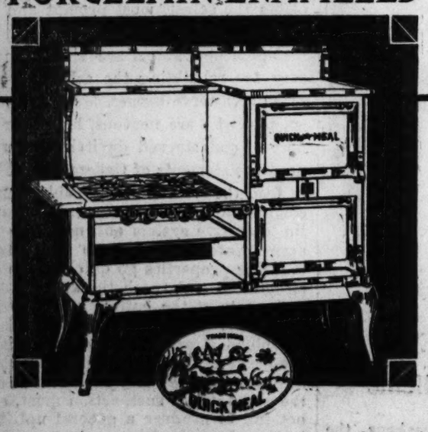
The AEOLIAN COMPANY
St. Louis' Greatest Piano House - - 1004 Olive Street



"The Graduola enables you to play each record as you choose—as you feel."

STYLE H PRICE $150

PORCELAIN ENAMELED "QUICK-MEAL" GAS RANGES BLUE OR WHITE



Heat will not **Crack** or **Scale** the **Enamel,** nor can it be affected by **Grease** or **Rust**

There are more
"QUICK MEAL" GAS RANGES
in use in St. Louis than all other makes combined.

As **Proof** of Their **Satisfactory Operation**
All Dealers Who Value Quality Sell the "Quick Meal"

DISPLAY ROOM—3RD FLOOR—LACLEDE GAS LIGHT BLDG. 11TH & OLIVE ST.

RINGEN STOVE CO.
DIVISION OF AMERICAN STOVE CO.
825 CHOUTEAU AVE.

DIRECTOR HERE TO ARRANGE STAGE FOR "AS YOU LIKE IT"

Miss Anglin's Representative Says It Is One of Most Beautiful He Has Ever Seen.

SEATS BEING INSTALLED

Natural Scenery to Be Used Almost Entirely—Seat Sale Opens Tomorrow.

An order from the Business Men's League for 96 box seats for the community production of "As You Like It" and a prologue of May-Day dances of Shakspeare's time, at Forest Park June 5 to 11, in honor of the Shakspeare tercentenary, was received yesterday at the headquarters of the St. Louis Pageant Drama Association, 310-16 Security Building.

Simultaneously, Horace M. Swope, who, besides being chairman of the Admissions Committee of the association, is a member of the Membership Committee of the league, announced that two box seat tickets are to be awarded by the league to each of the four members of each of the twelve teams which, in the league's membership campaign next Tuesday to Friday, obtain the largest number of new members.

Box office sale of seats for the Shakspearean celebration will open tomorrow morning at 8:30 o'clock at 303 North Seventh street.

Miss Anglin's Director Here.

Livingston Platt, technical director for Miss Margaret Anglin, arrived in St. Louis yesterday to supervise the decorating of the stage. He spent most of yesterday at the auditorium, which is about 400 feet east of the old Pagoda Lake and about 400 feet upstream from the Forest Park stables. While Platt worked on the stage several men were installing the 10,000 seats. Platt declared the stage to be one of the most beautiful he had ever seen and said that he regarded the auditorium as the finest in the United States with the possible exception of an entirely natural one in California.

Platt said that a wardrobe staff would come to St. Louis from New York with the 200 costumes made especially for the St. Louis production.

The Forest Park production of "As You Like It" will be, so far as Platt knows, the most elaborate of that play ever given anywhere.

"I have never known more than 50 extra people to be used in 'As You Like It,'" Platt said. "Furthermore, it never before has been played outdoors by a well-known star, so far as I know.

Natural Scenery Used.

Very little artificial scenery is being designed for the St. Louis production, he said. Natural scenery is to be used almost entirely.

The Pageant Drama Association has obtained from Scout Commissioner Simmons assurances that the boy scouts will assist at the celebration, just as they did at the Pageant and Masque of St. Louis, in 1914.

John H. Gundlach, president of the Pageant Drama Association, expects Miss Anglin to arrive in St. Louis early this week and at once select the St. Louis members of the double alternating cast of 400 that will enact the play. Robert B. Mantell, who will play the part of Jaques, probably will not arrive until May 29, but most of the other professionals engaged by Miss Anglin are expected this week. Miss Anglin personally will rehearse the entire cast.

More Men Dancers Needed.

About 400 of the 500 St. Louisans who will constitute the double alternating cast for the prologue are rehearsing in groups in different parts of the city, under the direction of St. Louis dancing teachers. Men who can dance are still greatly needed, Mrs. Lawrence T. Post, chairman of the Dance Committee, reports. Men who can sing are wanted for the St. Louis Pageant Choral Society, of which Frederick Fischer is conductor. Several of the choruses in the play and also in the prologue will be by men alone, as will be the Morris dance in the prologue.

LOUISE ALLEN, CHILDREN'S FAVORITE, TO SAY GOODBY

Except for Park, Shenandoah and Grand Shows, Films Rule Indoor Houses.

Louise Allen, comedienne of the Park Opera Company, will make her last appearance with the company in "A Modern Eve," which opens at the Park Theater tomorrow night. Miss Allen has appeared in more than 50 productions since the week of July 27, 1914, when she played in "The Red Mill." Few women of the stage have ever had a larger personal following in St. Louis than she has built up. Young girls and children are perhaps her most enthusiastic admirers. Thursday night's performance will be a testimonial in her honor.

"The Wolf," by the Park Players, will go to the Shenandoah Theater tomorrow night. Other indoor shows are of the screen variety, except at the Grand Opera House, where the vaudeville bill will be headed by the Schwartz Brothers in "The Broken Mirror." The Columbia Theater will show the third chapter of Billie Burke in "Gloria's Romance," and two Triangle photoplays, and the King's Theater film program will be headed with "Susan Rocks the Boat." "Tangled Fates," with Alice Brady, will head the New Grand Central film bill, and P. G. Anton, 'cellist, will play there.

Recital by Leo V. Zumsteg.

Leo V. Zumsteg, pianist, a pupil of Samuel Bollinger, will give a recital tomorrow night at the Wednesday Club auditorium, Taylor avenue and Westminster place.

Oakville Ball Next Saturday.

The Oakville Farmers' Club will hold its annual "Strawberry Exhibition and Ball," next Saturday afternoon and evening, at the Park and New Hall, on Telegraph road, three miles south of Jefferson Barracks.

Boys 10 and 12 Run Away From Home.

William Duford of 5732 Cote Brilliante avenue, a painter, has asked the police to search for his sons, Willie, 12 years old, and Joseph, 10, who left home last Tuesday.

Pestalozzi School Picnic Tuesday.

The Pestalozzi School Association will give its annual picnic Tuesday at Forest Park Highlands. The children will leave the school building at 8:30 a. m., marching to Broadway and Chouteau avenue, where they will board street cars.

PARALYSIS Write for Proof. Conquered at Last. By Dr. Chase's Special Blood and Nerve Tablets. Dr. Chase, 224 N. Tenth Street, Philadelphia, Pa.

Piles BO-SAN-KO'S PILE REMEDY gives instant relief in Itching, Bleeding or Protruding Piles, 50c. The Dr. Bosanko Co., Philadelphia, Pa.

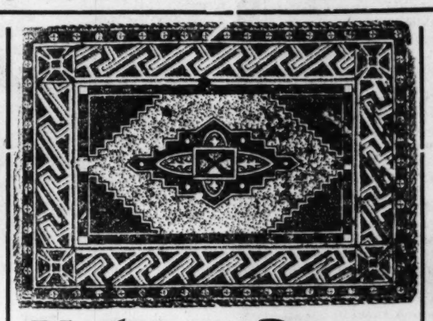


Consists of Everything to Furnish the Home Complete

FREE! To all those just starting housekeeping or buying one of our wonderful outfits we will give **ABSOLUTELY FREE,** 38 products of two well-known brands of household goods (Armour's and Viviano Bros.). These are not sample packages, they are the regulation size, those sold in all the leading grocery stores of St. Louis. (See windows for display.)



Buck's Gas Range
Very practical and will do the same work as any larger stove, except on a smaller scale; has two regular burners and combination oven..... **$9.85**
We show the complete line of Buck's and Quick Meal Gas Stoves.
50c WEEKLY

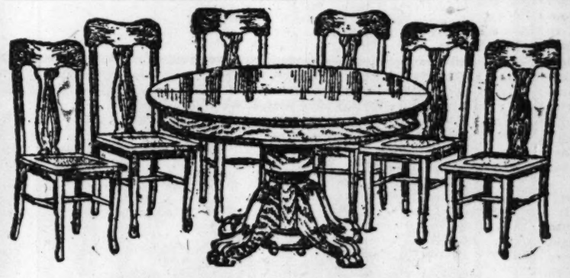


Velvet Rugs
Woven of best worsted yarn in beautiful designs; these 9x12 Velvet Rugs will give you perfect service. They are flawlessly and durably woven. There are many new designs to choose from. Hundreds of Rugs have been greatly reduced for this sale. You can secure a Rug in any style or pattern at big savings.. **$11.85**



Go-Cart
Very strongly constructed. Has an all-steel frame with a three-piece handle and an adjustable back and dash. Is covered with a good grade of leatherette..... **$3.98**
50c WEEKLY

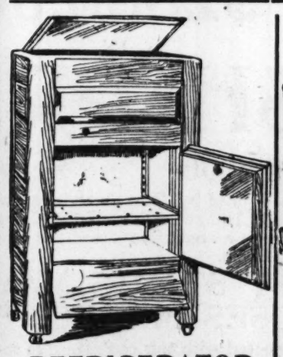
FLY SWATTERS, 3 FOR 5 CENTS



Dining-Room Outfit
This beautiful set consists of a highly polished golden oak pedestal table, large and massive, six highly polished, well made golden oak dining chairs. We are offering this outfit this week only at a special price.... **$15.65**
TERMS TO SUIT

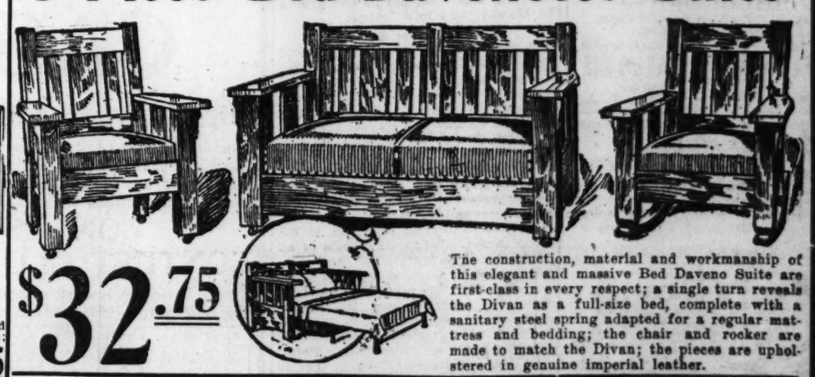
Chifforobe
Made in the oak finish—highly polished, has four large drawers and a spacious wardrobe. Exactly suited for the needs of man. This chifforobe is amply large and will hold five suits.
$15.35
50c WEEK





REFRIGERATOR
Made throughout of well-seasoned material, in golden oak finish; mineral wool filling and has removable compartments and is absolutely sanitary..... **$5.35**
50c WEEKLY.

3-Piece Bed-Davenette Suite



$32.75

The construction, material and workmanship of this elegant and massive Bed Daveno Suite are first-class in every respect; a single turn reveals the Divan as a full-size bed, complete with a sanitary steel spring adapted for a regular mattress and bedding; the chair and rocker are made to match the Divan; the pieces are upholstered in genuine imperial leather.

FREE ICE CREAM FREEZER WITH EVERY REFRIGERATOR SOLD

Cash or Credit

Macky FURNITURE CO.
1126 - 1128 - 1130 OLIVE ST.
1126 1128 1130 OLIVE ST.

Terms to Suit

AUTOMOBILE NEWS

WITHOUT CLUTCH GAS ENGINE WOULD BE IMPRACTICAL

Proper Care, Adjustment and Control of Connecting Unit Explained by Post-Dispatch Expert.

By WILLIAM H. STEWART JR., Pres. Stewart Automobile School.

In automobile construction some form of friction clutch is necessary to couple the gas engine to the driving mechanism of the car. In vehicles propelled by electricity or steam this clutch is not necessary, due to the fact that the source of power is derived from the outside. This power when derived from the outside may be controlled and applied in the manner desired without transmission through a clutch.

With the internal combustion type motor it is different. The driving energy is generated within the motor itself, and the power output is dependent upon the number of power impulses delivered to the crank shaft per minute.

To accelerate a load from a stand-still by means of a gasoline engine a certain speed of the motor must first be obtained before sufficient torque results to overcome the inertia of the load. It is obvious that this could not be done by means of a gas engine without the use of a clutch to separate it from the driving mechanism at will.

Many types of clutches are used to accomplish the desired result, but considerable ingenuity of design must be employed to produce satisfactory results. Such a device must be easy to operate, fool proof and positive in engagement. The clutch must be designed as a self-contained unit, eliminating as much as possible all thrust or loss of power. The various units between motor and driving wheels must be constructed in a manner to reduce loss of power through transmission to a minimum. The useful horsepower to the driver is not that developed by the motor itself but that delivered at the driving wheels. Therefore the units through which the power is transmitted must be well designed.

There are many types of clutches in common use. It is not the intent of this article to describe in detail all the types in use, but rather to give a reason for the necessity of a clutch and its application.

In the upper lefthand corner of the drawing is shown a simple multiple disc type clutch. Below this is shown a disassembled cone clutch and to the right is shown a cone clutch assembly. Probably the cone type clutch and the multiple disc type clutch are most commonly used. The majority of manufacturers use these two types in their various forms more than any other. Engineers differ as to points of construction. The horsepower of motor and weight of the car determine to a great extent the design.

Let us refer to that part of the chart showing the cone clutch disassembled. When it is engaged the clutch spring must be compressed to hold the male member in positive contact with the flywheel and prevent unnecessary slipping. The chart shows spring extended, but when compressed the clutch spring adjusting studs "D" enter the frame at "E" and are held in position by the nuts. By turning these lock nuts backward or forward the spring tension may be weakened or strengthened as desired. Under normal driving conditions with clutch engaged, the whole assembly turns as a unit. However, when the clutch is released by compressing the spring, considerable pressure results, which must be taken care of by thrust bearing "A." Likewise a thrust bearing is provided at "B" to reduce friction when clutch is released by yoke "C."

Many kinds of clutch facing are employed. Ordinarily leather is used for the cone type. However, raybestos is used considerably, especially with the multiple disc type. It is a matter of opinion as to which kind of material is most serviceable. The leather facing shown in the chart has several springs between it and the clutch body which are employed to facilitate gradual engagement. At "H" is shown one of these adjusting screws together with the lock nut "G." If clutch becomes fierce a slight adjusting of these will allow certain portions of the leather to come in contact with the flywheel preliminary to the main body. This adjustment, however, will not entirely prevent a harsh engagement. If the leather becomes dry the application of a little neatsfoot oil to soften it produces good results. On the other hand, if too much oil is used it may be necessary to clean with kerosene.

To the right of chart is shown the cone clutch assembly. The member "P" is disengaged when the release yoke "T" is pressed against resistance of spring "R." At "Q" is shown the clutch facing. Likewise at "X" is the thrust bearing.

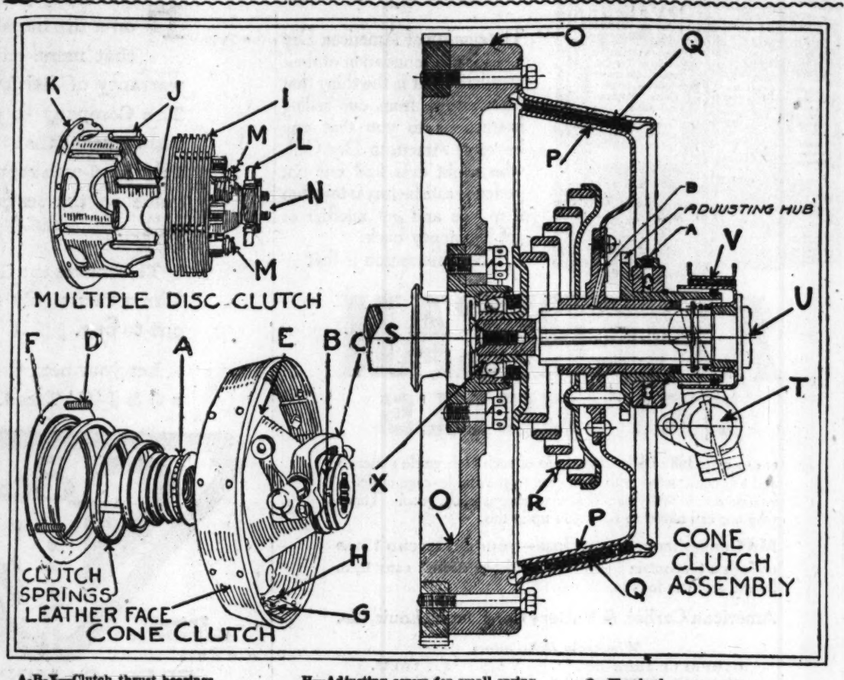
In shifting gears it is necessary for the operator to judge the time when to make the shift in order to avoid clashing of the gears. The installation of a clutch brake, such as shown at "V," is often quite necessary. When motor is running and the clutch is disengaged its momentum may be controlled by the clutch brake. When this is properly adjusted shifting of the gears may be made without clashing.

In the multiple disk clutch the construction is somewhat different, but the results obtained are practically the same. At "I" is shown a number of discs, one-half of which are attached to shaft "N," the other half with extensions fitting into grooves "J." The clutch shell "K" is bolted to flywheel and is part of it. When engaged the whole clutch turns as a unit. When released by means of yoke "L" one-half of the discs turn with the shell "K," the other half with shaft "N." Sometimes this type of clutch is designed to operate in a bath of oil. In such a case very light lubricating oil is used, which will be forced out from between the discs when clutch is engaged, the body of the oil facilitating gradual contact of the discs. If the lubricant employed is too heavy, the clutch will slip. On the other hand, if the oil is too light gradual engagement will be difficult. At "M" are shown adjustment springs and nuts for the purpose of regulating the spring tension and adjusting for wear.

Whatever type of clutch may be used, reasonable care and attention must be given to it. The purpose, as stated previously, is to connect the power of the motor to the driving mechanism. If it slips not only loss of power results, but the clutch facings will be destroyed by the excessive heat caused by friction of slipping. Likewise if the engagement is fierce unnecessary strains are applied to the driving members.

(Copyright by William H. Stewart Jr.)

Charts Showing Construction of Clutch



A-B-X—Clutch thrust bearings.
C-L-T—Clutch release yokes.
D—Clutch spring adjusting studs.
E—Holes for clutch spring adjusting studs.
F—Clutch spring adjusting stud plate.
G—Adjusting screw lock nut.
H—Adjusting screw for small spring under clutch leather.
I—Clutch discs.
J—Grooves for flywheel discs.
K—Clutch shell fastened to flywheel.
M—Adjusting springs and nuts.
N-U—Shafts for transmission.
O—Flywheel.
P—Male member of clutch.
Q—Clutch lining or face.
R—Clutch spring.
S—Crank shaft.
V—Clutch brake.

MORE DRIVERS NAMED

INDIANAPOLIS, May 20.—When the entry list for the sixth annual international sweepstakes race to be held on the Indianapolis motor speedway May 30, closed at midnight May 1, with 30 cars entered, there were three drivers who were not named, although the cars were entered. Since then it is rumored that one of these cars, a Delage, owned by Harry Harkness of New York, will be driven by Jules Devigne. This information is not official, but it is accepted as a matter of course, because Devigne is to drive the third Delage car at New York. The other Delage drivers in this team of three cars are Jack LeCain and Carl Limberg. The second Sunbeam car, which was shipped from London for the Indianapolis race, is to be driven by an Italian, it is said, by the name of Aldo Franchi. This is a new name in racing circles of this country. Franchi asked for permission to show what he could do at the wheel of a Sunbeam recently and his performance was so successful that the driver of the other Sunbeam car, Josef Christiaens, immediately engaged him for Indianapolis; for the Sunbeam team expects to make a cleanup with their British cars containing aviation motors. F. S. Deusenberg of St. Paul is credited with having announced that Thomas Milton will be at the wheel of the third Deusenberg car. This is another driver who is practically unknown except in smaller barnstorming events, but the fact that Deusenberg has added his name to his team of three seems indicative of something in Milton that the public has not found out. The other two Deusenberg drivers are Wilbur d'Alene and Eddie O'Donnell, the latter having started in the 1916 season by winning at Carona. Milton replaces Tom Alley, who has entered a car of his own at Indianapolis, called the Ogren Special.

That "cricket" you hear in the air and which you cannot put your finger on definitely may be in the windshield. Keep the windshield tightened up now and then or it will produce squeaks and rattles that will defy detection.

CADILLAC EIGHT SETS COAST-TO-COAST RECORD

New York City and Los Angeles were brought three days nineteen hours and twenty-three minutes nearer by automobile. E. G. Baker, accompanied by W. F. Sturm, an Indianapolis newspaperman, completed the cross-continent run in front of The Times Building, Times Square, in seven days eleven hours and fifty-two minutes. The distance covered was 3471 miles. Baker, who has made six trips across the continent, four times in automobiles and twice on motor cycles, broke his own record yesterday, made last year in eleven days seven hours and fifteen minutes in a Stutz. The car used this year was a fully equipped standard eight-cylinder Cadillac roadster.

A special ferry-boat transferred the car from Weehawken to West Forty-second street in close to three minutes. Three traffic policemen on motor cycles cleared the way along Forty-second street.

Baker, with eyes red from loss of sleep and the dust from the road, said of the trip:

"Our best day's run was 567 miles. We would have averaged over 500 miles a day if it hadn't been for the bad roads we struck in Missouri, from Kansas City to St. Louis. It took us eighteen hours to drive that distance, about 300 miles and it was rain and mud all the way. It took two hours to do ten miles, and at one place I pulled out into the field around five autos stuck in the road."

A postal card was handed to Baker.

"We beat it here" he exclaimed. "That postal was mailed just after we passed through Emporia, Kan. We beat it by nearly an hour. This is the second time on the trip that we got in ahead of the United States mail.

"Did you stop or sleep on the trip?" asked on of the reporters.

Baker ran over his fingers. "Nineteen hours all told," he answered. "I can't tell yet what our actual running time was. I'll have to figure it out after I get some sleep, but we did not waste much time by the way. All we did was to give the car 'gas' and oil and drive it to the limit."

"The engine didn't miss a shot, not even a spark plug needed cleaning. We never lifted the hood except for oil and once to adjust the carburetor."

The car was equipped with Exide batteries for starting and lighting.

BIG PAIGE DIVIDEND

Harry M. Jewett, president of the Paige-Detroit Motor Car Co., announces that at a meeting held May 11th the directors of the company recommended a stock dividend of 80 per cent.

The directors also recommended an increase in the authorized capital stock from $1,000,000 to $2,000,000 and the reduction of the par value of the stock from $100 par to $10 par.

Under the plan outlined by the company's directors, the stock dividend is to be 80 per cent of the present outstanding capital stock of $500,000 and will represent stock of the par value of $400,000 which it is proposed to issue from $500,000 of the present authorized capital that has been retained in the company's treasury.

These recommendations will be submitted to the stockholders at a special meeting called for May 24th and, of course, will undoubtedly be put through.

This 80 per cent stock dividend at the present market price means a value to the stock of over 3½ millions of dollars.

As the Paige-Detroit Motor Car Co. declared a 100 per cent stock dividend last August, the present action means 180 per cent in less than a year. The Company has been paying regularly 5 per cent cash dividends each month.

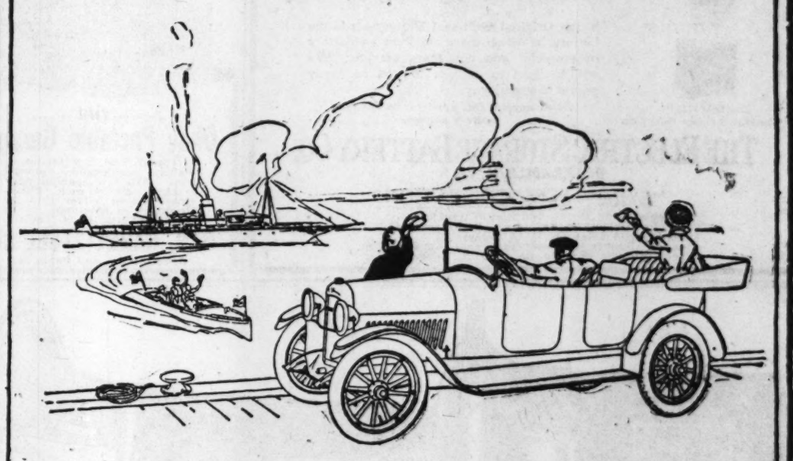
KANSAS TO ST. LOUIS IN RECORD TIME.

Activity in touring has already developed, and tourists are daily passing through St. Louis in various directions.

During the past week Leo Epstein reached St. Louis after having driven from Concordia, Kan. The party left Concordia in a Buick, model D-49, and reached St. Louis, a distance of 527 miles by road, in 24 hours and 20 minutes running time, making an average speed of 22 miles per hour. A careful record was kept of gasoline consumption and this averaged 21 miles per gallon. The roads were found to be in generally good condition, excepting in places where they had not been dragged, and these were found extremely rough.

Mr. Epstein reports a great deal of road activity all along the line and especially in Missouri, and states that the indications are the main thoroughfares will all be in good drivable condition in the early summer. Aside from the necessary stops for the taking on of fuel, no hold-ups occurred, as not even a puncture or a stop of any kind was made, or any difficulty experienced. After spending a few days in St. Louis on business, the party expects to drive back to Concordia.

PAIGE
The Standard of Value and Quality



So long as Paige cars are built, we shall unceasingly maintain our policy of building only *good* cars—with quality our first and foremost consideration.

So long as Paige cars are sold, we shall remain keenly sensible of our obligation to see that these cars render unfailing service and continue to merit the confidence which has been reposed in them.

It is on this basis, that we ask your consideration of the Paige Fairfield "Six-46". We ask you to buy this car—not because of its price—but because of the nameplate which it bears.

We willingly accept our share of the responsibility.

Paige-Detroit Motor Car Company
Detroit, Michigan

Frye Motor Car Company
ST. LOUIS, MO.
3333 Locust Street

Fleetwood "Six-38" 5-passenger $1050 f. o. b. Detroit
Bomont 1008 Central 1008
Fairfield "Six-46" 7-passenger $1295 f. o. b. Detroit

Overland
TRAILFINDER

Both Phones
Overland Automobile Co.
2309 Locust Street

Willys Knight
Sleeve-Valve Motor

OUR ACCESSORY LINE IS COMPLETE IN EVERY DETAIL



Sickles' Detachable Upholstery

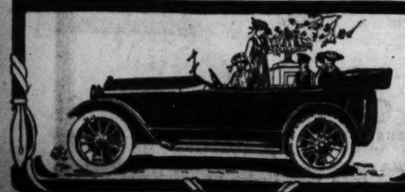
Will do wonders for any car—whether it's a 1916 or 1912. They are handmade—to fit—imported or domestic fabrics. Can be washed or dry cleaned.

J. B. SICKLES SADDLERY CO.
ST. LOUIS, Established 1834 21st St. and Washington Av. MO.

EMPIRE

"SIX" $1125.00
"FOUR" $960.00

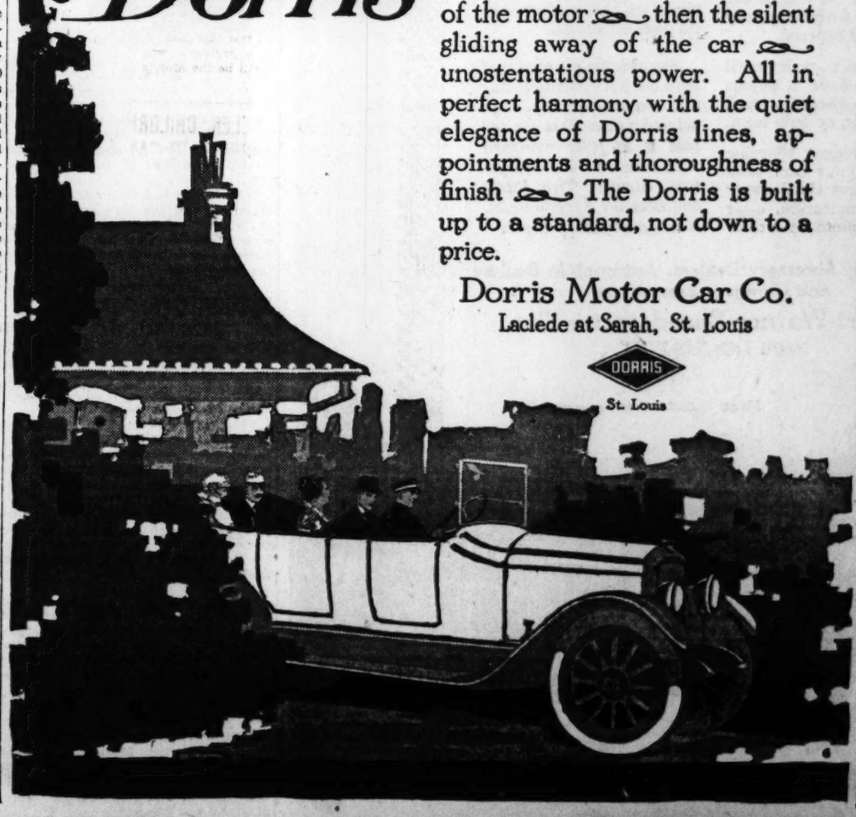
Johnson Automobile Co., 3667-69 Olive St., St. Louis
Factory Distributors for
Empire Automobile Co., Indianapolis, Ind.



EMPIRE CARS are not the lowest priced automobiles on the market, unless you consider quality, size and power. EMPIRE PRICES are as low as we believe consistent with the quality that must be built into any automobile if it is to give lasting satisfaction. In EMPIRE development high standards have never been sacrificed to reduce price. The better material and workmanship that gives longer car life makes the EMPIRE, service and re-sale value considered, a cheap car to buy.

EMPIRE CARS are dependable, quality cars. Exceptional sturdiness is built into every unit, there is excess power, and you will find them roomier, more comfortable than any other cars at anywhere near the prices.

The Dorris



Like the murmur of well bred voices — soon as the engine is started one is impressed with the vibrationless quietness of the motor — then the silent gliding away of the car — unostentatious power. All in perfect harmony with the quiet elegance of Dorris lines, appointments and thoroughness of finish — The Dorris is built up to a standard, not down to a price.

Dorris Motor Car Co.
Laclede at Sarah, St. Louis

DORRIS
St. Louis

USL

Trade in Your Old Battery

We will give you allowance for any make of storage battery on the purchase of a USL.

USL batteries will fit any make of motor car.

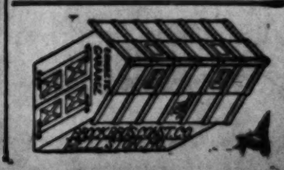
And they last longer than any starting and lighting battery built because they are equipped with the famous USL patented machine pasted plates.

Every USL battery is guaranteed for 18 months and will be given free inspection every 30 days any time as often as required.

MOERSCHELL ELECTRIC & AUTO SUPPLY CO.
2944-46 Locust st., St. Louis.
Bomont 2276, Central 2460.
USL Service Station

TIRE PRICES

On strictly high-grade guaranteed tires bought before prices advanced enables us to make you a genuine cash saving offer, which you cannot afford to miss; call and be your own judge; factory distributors, Kelly-Springfield, Firestone, Goodrich and Republic tires and tubes; our vulcanizing department will interest and convince you that it is economy to vulcanize when done right and reasonable; big additional mileage given. Bomont 2052. Central 466. 19th and Locust. GLENN TIRE AND VULCANIZING CO.



GOODRICH OFFERS $10,000

At the recent Sheepshead Bay races every winning car was equipped with Silvertown Cord tires made by the B. F. Goodrich Co. Among these were the Aitken's Peugeot; Mulford's Peugeot and Rickenbacker's Maxwell. No tires were changed by any of these drivers. The B. F. Goodrich Co. announces a prize of $10,000 to be divided between the champion, second and third racing drivers for 1916, the decision to be by the American Automobile Association. No string is tied to this as drivers are not required to use Silvertown or other Goodrich tires. The company believing that the Silvertown tire is well established in the minds of the racing drivers of the country as the most efficient.



A FREE BATTERY INSPECTION SERVICE

That is what we maintain for you all the year 'round. Bring your car in to us and let us inspect the battery, put fresh water in the cells and give you advice as to its proper care. We do this free of charge regardless of what battery you have.

The "Exide" Starting and Lighting Battery

is the Original Unit-seal Battery—it is the battery in which the giant lives—a battery of powerful and consistent service. We will be glad to explain to you its many points of superiority.

Don't neglect this opportunity for free battery service

Copyright 1915 by The Electric Storage Battery Co.

THE ELECTRIC STORAGE BATTERY CO.
OF PHILADELPHIA, PA.

"Exide" SERVICE STATIONS

St. Louis Exide Depot, 21st and Walnut Sts.
Leutwiler Battery & Repair Co., 3339 Locust St.
Ohio Electric Sales Co., 5143 Delmar Bl.
Panama Rubber & Equipment Co., 1423 Locust St.
Woods Electric Vehicle Co., 423 N. Euclid Av.

PACKARD SENDS MEN AND TRUCKS TO MEXICO

The 82 men requisitioned by the United States Government to accompany 56 Packard motor trucks purchased for service on the Mexican border, left Detroit Monday night in two special Pullman cars for San Antonio. E. J. Heller, representing the War Department, arrived on an evening train and went directly to the Packard factory where the men were waiting to be sworn in. With the exception of four cooks, all were Packard employes. There were two truckmasters, six assistant truckmasters, two mechanics, two assistant mechanics and 66 drivers.

The order for the trucks and men was received at the Packard factory at 2:26 p. m. Sunday, May 14. All available men were pressed into service in the truck shops and at 10:30 o'clock Sunday night the trainload of trucks was started for San Antonio.



THE
Okay Portable Garage
Fireproof and burglar-proof. Sightly, serviceable, convenient. Will rent, partial payment or sell for cash. Phone Grand 815 or Victor 1215 for literature or salesman.
Manufactured in St. Louis.
O. K. HARRY STEEL CO.
Jefferson Av. and Papin St.

ARMY MEN CONFER WITH TRUCK BUILDERS.

A conference was held at the rooms of the Society of Automobile Engineers this week with representatives of the U. S. army, on revised annual specifications for military trucks of one and one-half tons capacity. Lieut. Col. Chaunsey B. Baker of the Quartermaster Corps, U. S. A., addressed the meeting. William M. Britton, electrical and mechanical engineer of the War Department, was also present, together with other S. A. E. members convened for the purpose of confering in an informal way on standard specifications as to quality of materials, interchangeability of parts, load capacity, road speed, location of control, ground clearance, engine capacity, suspension, electrical equipment and many other elements.

The meeting marks the beginning of the establishment of comprehensive S. A. E. military standards. Once the fundamental requirements for the service in mind become clear, any additional detail recommendations necessary can be formulated with due promptness. The work is of a very broad nature and must obviously be conducted carefully. The extremely hard conditions under which trucks operate at the front in time of war constitute a large study in themselves. The different divisions of the Standards Committee of the Society of Automobile Engineers will be assigned by the Society Council subjects within their jurisdiction and the scope of work extended as shall permit most thorough and effective deliberation.

President Huff expressed the view that in addition to the work of formulating ultimate standards the Society should through what might be called exigent committee work, give all possible advice on specifications submitted to it. Accordingly a committee was appointed this week to take up with the Government officials detail data considered pertinent to standard specifications for gasoline motor trucks of one and one-half trucks capacity. This committee, which has already held one long session, is constituted as follows: Coker F. Clarkson, (Chairman), B. B. Bachman, H. D. Church, L. P. Kalb, Wm. T. Norton, Jr., A. L. Riker, C. B. Rose, John Younger, G. W. Smith, W. R. Strickland, and A. Ludlow Clayden (ex-officio.)

CHALMERS IS PATHFINDER IN YELLOSTONE TOUR

Announcement of the selection of the Chalmers Six-30 as official pathfinder for the sociability tour from Minneapolis to Yellowstone National Park, has been made by President W. W. Smith of the National Parks Highway Association.

With Driver W. S. Brooks at the wheel the Chalmers pathfinder left Detroit May 9 enroute for Minneapolis, from which city the start will be made on May 13. Three newspaper writers will make the trip, which is expected to take nine days.

The big tour is scheduled for July, the A. A. A. sanction calling for the start on July 20. The Chalmers 3400 r. p. m. touring car will go over the route twice, marking it so that a schedule of about 20 miles per hour will be possible for the tourists. The tour will traverse the difficult mountain ranges of the Northwest, in addition to crossing the prairie lands of Dakota.

The Yellowstone tour will mark the first visit of a large body of motorists as the famous National Park has only recently been thrown open for motoring.

SELLS AS HILL CLIMBER

Frank E. Stevens and Edgar Spencer of the Stevens Motor Car Co., local Lexington distributors made a trip through central Missouri this week, visiting sub-dealers in Columbia, Fulton, Jefferson City and California, Mo.

"There is a strong demand," said Mr. Stevens, "for the Lexington 'Minute Man' Six, especially in and around Jefferson City, where the hills make a purchaser appreciate the value of the Moore Multiple Exhaust System on Lexington cars.

"This system makes a clear increase of power 22.8 per cent on a given amount of gasoline.

"This saving is produced by eliminating the high back pressure in the exhaust line, caused by two cylinders exhausting at the same time into a common manifold."

BURBANK BUYS CAR.

One of the latest men of note to become identified with the great army of motor car owners is Luther Burbank, the wizard culturist.

Burbank, whose flower-laden home is in Santa Rosa, Cal., has just taken delivery of a Willys-Knight car.

It was the extreme quietness of the Knight motor, with its lack of ostentation that first attracted him to it. Then its simplicity of construction and operation was like an open book to his limited knowledge of motor construction.

After having had demonstrated to him practically all the high-grade cars on the market he returned to the Willys-Knight as the most satisfactory and coming nearer to his ideal than any of the other cars.

DODGE CAR CARRIES 3398 POUNDS COTTON

As a demonstration of the utility of Dodge Bros. motor cars, McFall Bros., dealers at Wichita Falls, Tex., in the heart of the cotton country, recently staged a unique parade.

A trailer loaded with two bales of cotton was attached to a Dodge Bros. motor car and a bale of cotton was placed on each running board of the car. Then four men got in and the streets of the Texas town were traversed.

The total weight of the cotton and the passengers and the trailer was 3398 pounds, but the Dodge Bros. motor car handled it easily, despite this enormous load.

MOTOR EMERGENCY CASE

One of the newest things in "preparedness" is a small, compact emergency case for automobilists, tourists, hunters and home use which is being sold by all druggists. It is called the Stearns Emergency Case and contains medical and surgical supplies to meet any ordinary emergency. The contents of the case cover headaches, cramps, toothache, cuts and bruises, eye trouble, acute indigestion, sudden colds, constipation and also carries court plasters, and absorbent cotton.

BODIES FOR URUGUAY

An export shipment of "Commercial Bodies" to Uruguay, South America, is reported this week by the Commercial Auto Body Co. This shipment as well as the receipt of numerous foreign inquiries is attributed to the Company's national advertising, on which it depends almost solely as a sales medium, said L. N. Coats, sales manager of the company.



To All Dealers Who Sell Dry Cells

The *quality* of American Dry Cells is the foundation of their popularity—it is the thing that takes all risk from our selling instructions to you that any buyer of American Dry Cells who might ever find one not perfectly satisfactory is to return it to you and get another or get his money back.

The plain reason is that

AMERICAN DRY CELLS

are so cram full of juice, are made of such high grade materials and are constructed with such care to prevent leakage or deterioration due to faulty parts that *they always make good.* That's why we can afford to back you up in this.

Mr. Consumer you can't lose—your dealer can't lose on such a proposition. So—if your dealer doesn't carry them he will get them for you.

American Carbon & Battery Co., East St. Louis, Ills.

Wholesale Distributors

CAMPBELL IRON CO.,	ST. LOUIS.
PHOENIX AUTO SUPPLY CO.	"
SLIGO IRON STORES,	"
SIMMONS HARDWARE CO.,	"
SHAPLEIGH HARDWARE CO.,	"
WITTE HARDWARE CO.,	"

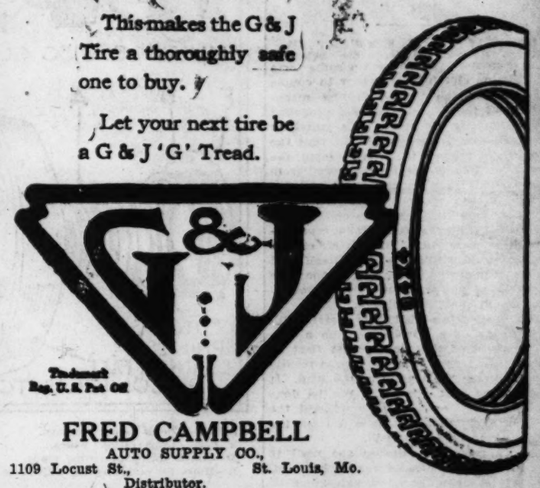
MORE JUICE - LONGER USE

Behind G & J Tires Stands the G & J Name

FOR many years the name "G & J" on a tire has stood for value. Today that name on a tire is practically a warranty of satisfaction. For the G & J Tire Company to place their name on a casing means that they are ready to stake their hard-won reputation for quality and value on the service that that tire will render.

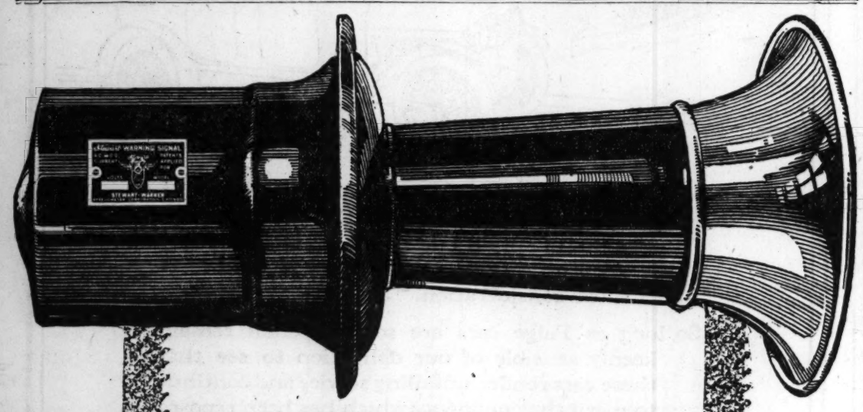
This makes the G & J Tire a thoroughly safe one to buy.

Let your next tire be a G & J 'G' Tread.



FRED CAMPBELL
AUTO SUPPLY CO.,
1109 Locust St., St. Louis, Mo.
Distributor.

The Sunday Post-Dispatch has over ONE-HALF MILLION more readers than any other newspaper west of the Mississippi. "First in Everything."



Stewart Warning Signals

Motor Driven $6 **Hand Operated $3.50**

A Clear Road

Nothing adds to the pleasure and relaxation of driving an automobile like a clear road ahead.

In dense city traffic or on unknown country pikes a Stewart Warning Signal on your car will guarantee you a clear road every minute.

Don't sit tense and rigid every second trying to guess what others are going to do—and if you don't guess, have a smashed car—a lawsuit—a trip to the hospital—unnecessary trouble and expense.

And don't wait until after you have a serious accident to discard a weak little buzzer, or bulb horn.

Put a Stewart Warning Signal on your car today and countless times every day its penetrating, clear blast will command a clear road and safety for you, your family and your car.

The Stewart (hand) Signal was $5 last year. So many thousands were sold for safety insurance that our volume has been doubled and there has been a consequent reduction in price to $3.50.

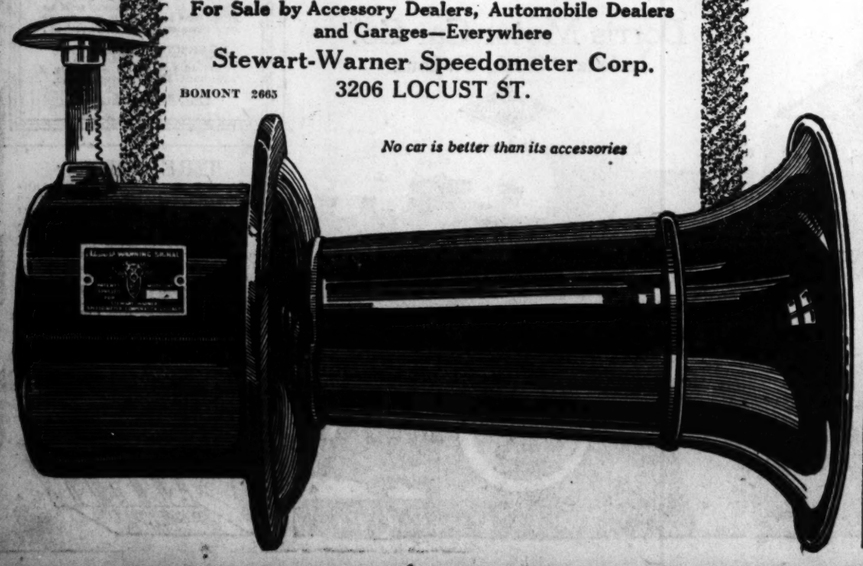
Many prefer a motor driven signal. The Stewart has all the power, durability and features of any signal on the market—yet its price is only $6.

Any automobile equipped with Stewart Products has all around quality. In selecting your next car see that it is fully equipped with Stewart Vacuum System, Stewart Tire Pump and Stewart Speedometer. It will cost you no more.

For Sale by Accessory Dealers, Automobile Dealers and Garages—Everywhere

Stewart-Warner Speedometer Corp.
BOMONT 2663 3206 LOCUST ST.

No car is better than its accessories





19

MOTOR WORLD

April 5, 1916

Where to Obtain Parts for Orphan Cars

An Up-to-date List for Ready Reference

Car	Company and Address
Aerocar	Puritan Machine Co., Detroit
Alco	American Locomotive Co., Providence, R. I.
Allen-Kingston	New Departure Mfg. Co., Bristol, Conn.
American	St. Louis Car Co., 517 Jackson Blvd., Chicago
American Mors	Auto Parts Co., 517 Jackson Blvd., Chicago
American Truck	Amplex Mfg. Co., 8000 Broadway, St. Louis
Amplex	Anchor Motor Parts Co., 1700 Michigan Blvd., Chicago
Anchor	Puritan Machine Co., Detroit
Anhut	Auto Parts & Repair Co., Detroit
Atlas	Auto Parts Co., 737 W. Jackson Blvd., Chicago
Autocar	Puritan Machine Co., Detroit
Babcock	Babcock Mfg. Supply Co., Factory, Plainfield, N. J.
Barnes	Puritan Machine Co., Detroit
Benham	Levene Motor Co., Brooklyn, N. Y.
Bergdoll	Puritan Machine Co., Detroit
Berkshire	E. B. Belcher, 414 Main St., Peoria, Ill.
	Berkshire Motor Co., Reading, Pa.
Black Crow	Crow Motor Co., Philadelphia
Brownlekar	Hinsdale Electric Co., Hinsdale, Ill.
Brush	Maxwell Motor Co., Detroit
California	Puritan Machine Co., Detroit
Carhart	Auto Parts Co., 737 W. Jackson Blvd., Chicago
Carnation	Carnation Motor Car Co., Boston
	Auto Parts Co., 737 W. Jackson Blvd., Chicago
Cartercar	Puritan Machine Co., Detroit
Carthage	Puritan Machine Co., Detroit
Cavac	Auto Parts Co., 737 W. Jackson Blvd., Chicago
Chief	Puritan Machine Co., Detroit
Cino	Meteor Motor Car Co., Cleveland, O.
	Puritan Machine Co., Detroit
Clark	Puritan Machine Co., Detroit
Clark-Carter	Puritan Machine Co., Detroit
Cleveland	Elyria Belting & Machine Co., Elyria, O.
	Western Motor Car Co., Chicago
Coates-Goshen	Columbia Auto Repair Co., Detroit
Columbia	New Columbus Motor Co., New Columbus, O.
Columbus electric	Corbin Screw Corporation, New Britain, Conn.
Corbin	Maxwell Motor Co., Detroit
Courier	Puritan Machine Co., Detroit
Crescent	Auto Parts Co., 737 W. Jackson Blvd., Chicago
Croxton	Puritan Machine Co., Detroit
Cutting	Auto Parts Co., 737 W. Jackson Blvd., Chicago
Dart	Puritan Machine Co., Detroit
Dayton	Auto Parts Co., 737 W. Jackson Blvd., Chicago
Deal	Huron Motor Co., Detroit
Dearborn-Detroit	Lewis Spring & Axle Co., Jackson, Mich.
Deere-Clark	John Deere Plow Co., Moline, Ill.
De Luxe	De Tamble Motor Co., Detroit
Demot	
Deschaum	
De Tamble	
Detroit-Chatum	Gorson Automobile Co., Detroit
Dragon	Chicago Carburetor Co., Chicago
Duer	Krueger Motor Car Co., Detroit
Eclipse	Frank Toepfer's Sons, Buffalo, N. Y.
	Edwards Motor Co., Cincinnati, O.
Edwards	Garford Mfg. Co., Elyria, O.
Electric Vehicle	Maxwell Briscoe Motor Co., New York City
Elmore	Puritan Machine Co., Detroit
	Auto Parts Co., 737 W. Jackson Blvd., Chicago
Everett	Maxwell Motor Co., Detroit
	Puritan Machine Co., Detroit
	Holt-Chalmers Co., Peoria, Ill.
Ewing	Auto Parts Co., 737 W. Jackson Blvd., Chicago
F. A. L.	Puritan Machine Co., Detroit
Fawick	Wauk
Firestone Columbus	New Colum
Flanders	
Fuller	Elyria Beltin
Garford	
Grabowsky	Grant-Lees Machin
Grant-Lees	Smith Automobile
Great Smith	Bauer Mach. Co., 18
Grout	A. O. Barley
Halladay	
Hart-Kraft	(M. &
Havers	Puritan
Henderson	Puritan Mach
	Auto Parts C
	American Mo
Henry	Mus
Herreshoff	
Hewitt	Inter
Holsman	Mercury M
Houpt	New
Inter-State	Inter
Jewell	Jew
Johnson	Croxton Motor Co.,
Keston	Johnson Service Co., Detroit
Kelsey	Carnation Motor Co., Boston
Kermath	Auto Parts Co., 737 W. Jackson Blvd., Chicago
Komet	Auto Parts & Repair Co., 81 Birnie Ave., Detroit
	Puritan Machine Co., Detroit
	Elkhart Motor Car Co., Elkhart, Ind.
	Keith Brothers, Elkhart, Ind.
Krit	Puritan Machine Co., Detroit
	Auto
Lansden	
Lion	
Logan	
Little Four	
Welch-Marquette	Puritan
Welch-Pontiac	Chevrolet Motor Co., Flint, Mich.
Whiting	Consolidated Mfg. Co., Toledo
Yale	H. A. Huebotter, Davenport, Iowa
Zip	

Studebaker

—ever see a better reason for buying a STUDEBAKER than THIS?

Just for a minute, let's forget this talk of Values and prices and "H. P." and "r. p. m." and all the usual reasons for buying this or that car. Let's take another angle on it—this "Directory of Orphans." And not from the "where to buy parts" side of it—that's only incidental—but from the big, basic, underlying reason that such lists have to be published—the very fact that there are so many car manufacturers who gave up business.

You can appreciate that to stay in this business, a maker of cars MUST give 100% value—and to give a 100% value, he must have the ideals, the resources, the manufacturing facilities. If he lacks them, he goes into lists like this.

And you can also appreciate that YOU, the buyer, with all of your knowledge of cars, have to take 90% of what you pay for in a car on the maker's say-so.

If that's the case, isn't this "Directory of Orphans" the strongest imaginable reason for YOUR buying a Studebaker—a car from a manufacturer who has been in business for 64 years—who ranks as one of the world's great manufacturing institutions—whose financial resources and manufacturing facilities are unexcelled by any other maker—and whose daily increasing VOLUME and sales prove VALUE as nothing else can?

We invite you to see the cars that will never be "orphans."

STUDEBAKER
South Bend, Ind. Detroit, Mich. Walkerville, Ont.

Weber Motor Car Co., 2217 Locust St.
Igou Motor Car Co., 4323 Warne. Wilson Motor Car Co., Grand and Lafayette. W. F. Rothe, East St. Louis, Ill.
STUDEBAKER CORPORATION OF AMERICA, Factory Wholesale Branch, 4300 Forest Park Bl.

ALLEN A "NEAR SWIMMER."

The following account of an Allen car that went overboard convinces Joseph A. Schlicht of the Mound City Buggy Co., that the Allen car could swim if it wanted to swim, just as easily as it proved its lighting efficiency:

"Ike Levin, 2016 State street, Houston, Tex., went duck hunting Sunday morning, real early. Now he wishes he hadn't for he spent all day both Sunday and Monday fishing his automobile out of Cedar Bayou.

"With several friends an early start was made. In fact, it was so early when they reached the ferry that the lights on the car were still burning. When the other side of the stream was reached Mr. Levin started his car. Someone had forgotten to tie the ferryboat to the bank. The power of the wheels 'kicked' the ferry back and the machine went down into the water. When Mr. Levin saw what was impending he reversed his engine, but it did no good.

"Luckily, he was the only one in the car, and he scrambled out before it hit the water. The top was up and when the machine backed into midbayou the top was fully four feet under water. But, strange to say, the lights were still burning. Odder still, they burned all day and that night at 9, when the ferry passed over it, they still glowed bright eight or 10 feet from the surface.

"Monday night the car was towed into Houston, after six mules had dragged it out of the water, one wheel having been lassoed. The machine is an Allen car, the first one sold by Traweek & Whisenant after they secured the agency in Houston."

Always loosen one of the storage battery connections before you attempt any repairs of the electrical apparatus.

AUTO NEWS AND GOSSIP

W. I. Brown has joined the Scripps-Booth Co. in the capacity of assistant sales manager. He was formerly with the sales department of the Studebaker corporation.

J. G. Heaslet, vice president in charge of engineering and production of the Studebaker corporation, is still actively at work although he is said to have designed an automobile 19 years ago.

The Koehler Mfg. Co., 1424 Chestnut street, is putting on the market a simple and effective lock for Ford cars. It tightly locks the spark, gasoline control and steering wheel with one operation. It sells for one dollar.

An efficiency club has been formed by the local Ford factory employes. The initial meeting was held Tuesday night and addressed by Mayor Kiel and others.

O. C. Resel, assistant district manager of the Diamond Rubber Co., spent last week at the local Goodrich-Diamond branch.

A new Riker truck has been equipped by the local Locomobile branch with stake body in natural color hardwood for demonstrations.

James E. Newell of the Newell Motor Car Co. is visiting the Haynes and Dort factories.

The Chicago Pneumatic Tool Co. has opened a branch in St. Louis at 813 Hempstead street for the Little Giant truck in charge of E. S. Cole.

The Kardell Motor Car Co. reports the sale and delivery of twelve Reo cars to individual buyers.

W. W. Ramsey, sales manager of the Case factory, visited Stephens, Ruhl, Adams & Co., local Case distributors last week.

J. L. Groover of the Jeffery Distributing Co. drove a Jeffery Four touring car for delivery to Caruthersville, Mo., Wednesday, making 170 miles the first day.

Earl J. Murphy has joined the sales force of the Park Automobile Co., Chalmers distributors. He was formerly with the Kardell Motor Car Co.

The Briscoe Motor Sales Co., 4160 Olive street, is showing the new Briscoe Clover Leaf roadster, a very novel car. Frank Bishop of this company has just returned from the factory at Jackson, Mich.

N. Walter MacIntyre, for many years associated with the William Young Carriage Co., has been made general manager of the plant of the Valley Steel Co., a corporation recently formed in East St. Louis. He is widely known to automobile interests and has also built himself a national reputation as a poet, gaining him the title "The Bobby Burns of St. Louis."

The Panama Rubber and Equipment Co., 1423 Locust street, has issued a handsome booklet containing map, street rules, etc., for free distribution. The company has changed the name of its product to Pareco Punctureless Cushions. It is a substitute for air in the tires and has made a great success.

F. C. Rhode is selling the Universal streamline hood and radiator shell, which is designed for 1915 and 1916 cowl dash Fords. This hood entirely changes the angular appearance of the Ford car. The radiator shell is made in black or nickel.

As a result of the tripled demand for Jeffery motor cars and trucks, the Thomas B. Jeffery Co. will add two big, ultra-modern shop buildings to their huge plant at Kenosha, Wis., this summer. Plans for the new structures are being rushed through to completion by a firm of Chicago architects.

Douglas Andrews, district sales manager of the King Motor Car Co., is spending a few days with the Johnson Automobile Co., local King distributors.

The Johnson Automobile Co. reports the delivery of King Eights to Ed. Glanzel of East Alton, Ill.; Mrs. P. M. Fink, 2748 Russel avenue; John Lyncy, Moberly, Mo., and J. B. Thomas, Quincy, Ill.

The Edison Automobile Co. reports the following sales last week: Marion touring car to Mrs. Anna Irwin, 814 Hamilton avenue; two roadsters to H. I. Himmelberger, Morehouse, Mo.; Davis companionable roadsters to C. F. Briner of Briner Electric Co., another to W. Weinzlinger, 3435 Minnesota; Davis touring car to Gus Wehking, 3316 South Jefferson avenue.

ALLMON NEW HEAD OF ACCESSORY BODY

At the annual meeting of the Motor Accessory Trade Association of St. Louis, Tuesday night at the Marquette Hotel, L. E. Allmon of the Missouri Auto Specialty Co. was elected president; E. S. Marvin of the Imperial Oil Co. to the vice-presidency; A. R. Baxter of the Phoenix Auto Supply Co., treasurer, and Robert E. Lee of The Auto Review was re-elected secretary for the sixth time.

The directors selected were F. M. Moore of the Firestone Tire and Rubber Co.; L. N. Coats, Commercial Auto Body Co.; W. L. Ferrier, Fred Campbell Auto Supply Co.; Louis Moller Jr., Rapp & Moller Carriage Co., and Allan H. Clark of the Vehicle Top and Supply Co. Mr. Clark had served the previous year as president and his election as a director was a compliment for his good work. George Schattgen of the Fisk Rubber Co. was elected sergeant-at-arms.

Moving pictures of the first games of the Automobile Baseball League under the auspices of the Motor Accessory Trade Association, taken by Albert von Hoffmann, were shown.

TOOK HIS DEALERS TO CHANDLER PLANT

With a party of 40 dealers and purchasers driving 30 new Type "17" Chandler touring cars and 4-passenger roadsters across country from Cleveland to Chicago, Thomas J. Hay, Chicago distributor for the Chandler Co., has gone on record with another of the unusual things which alert automobile dealers are doing these days.

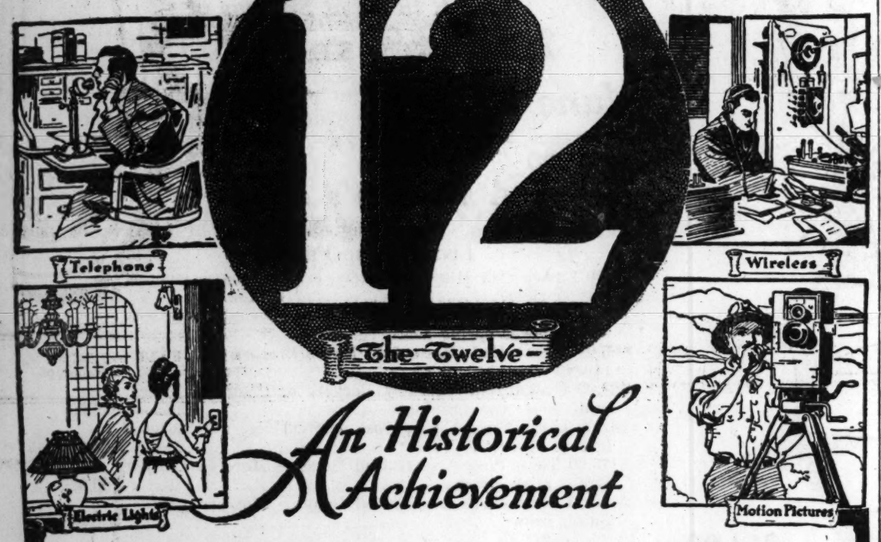
Like other Chandler dealers, Mr. Hay has been selling more cars than he could get from the factory, but he got a nice big bunch of them all at once by arranging this "drive away."

Mr. Hay and his party in two special Pullmans arrived in Cleveland Sunday morning, May 7. They were met by Chandler Co. officials and department heads, breakfasted at Hotel Statler, and taken immediately to the factory where their cars, resplendent with Chandler banners, were awaiting them.

The Chicago tourists made the run to Toledo in the afternoon and into Chicago the following day, attracting great attention all along the line.

$1990 NOW

National Highway



The Twelve

An Historical Achievement

NEW sales and performance records have been made in the epochal stage of the automobile industry ushered in by the Twelve-cylinder National. The Twelve is so great, so much better, that a great majority of car owners do not yet comprehend its limitless importance.

It is not the coming car. IT IS HERE. Its success is without a parallel.

Of ALL the better grade cars (over $1700) sold this year, more than 70 per cent. are of the Multiple-cylinder (V Motor) Type.

The Six was popular—the Twelve is a landslide. The single Four and single Six are all very well for small cars—but for larger cars the V-Type Motor was inevitable.

National built America's first Sixes; this same conservative institution produced the "Highway" Twelve.

National designed and builds its own Twelve-cylinder motors.

Only two other cars of the National "Highway" Twelve price (or better) have sold as many cars this year, as the sales of National cars—and both of these other cars were of the Multiple-cylinder construction (V-Type Motor) like the National Twelve.

America's Best-Looking Car

The Twelve is not a fad. It is the ultimate in all multi-cylinder efforts: it marks the apex; it reaches the highest peak in automobile efficiency.

National "Highway" Twelves have been in service more than a year. Are being driven today in every state of the Union. Not one National "Highway" Twelve owner is dissatisfied. Not one would go back to any other type.

You'll Own a Twelve Some Day—Why Not Now?

If you are an owner or prospective buyer of a better grade car there are only two reasons why you are not driving a Twelve today. Either because you don't really know how good it is, how far superior in every respect it is to any and all others, or else because you waited too long to get your order in.

It takes the intermission out of gasoline; makes a smooth, even, flexible power that flows without jerks or jumps.

It prevents the power from racking the machinery that creates it.

It exerts its power at every angle around the crank shaft; the balance of power being perfect. The cylinders are smaller and explosions are less terrific.

It eliminates vibration; it is not self-destructive.

It weighs less than a Six of equal piston displacement.

It makes the motor live longer; this means a longer-lived car.

It diminishes annual depreciation; it is more economical.

It gets away easier, quicker and better; it picks up faster and without fuss or effort; it is equal to every emergency, and is the world's greatest hill climber. It has Magneto ignition.

It has one carburetor in the middle of the "V," high, dry and warm always.

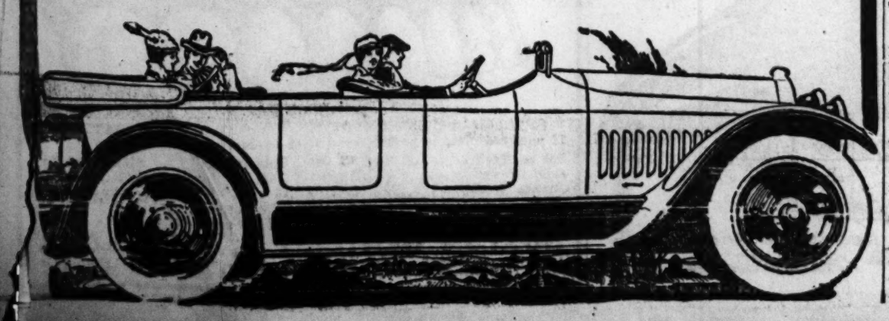
Only a demonstration will suffice to convey to your mind and body the unequalled service, comfort and satisfaction obtainable only from this Twelve.

Let us show you. Don't deprive yourself of the newest and maximum in motoring pleasure and comfort—the National "Highway" Twelve.

NATIONAL MOTOR VEHICLE CO., INDIANAPOLIS—Sixteenth Year

TRENTON MOTOR CAR CO.

Central 318. 2646 Locust Street, St. Louis Bomont 221



She starts like a Sprinter at the Crack of the Gun

Jeffery Six

INSTANT response—spectacular performance—riding comfort and driving comfort—surpassing simplicity of design—these have made the Jeffery Six nationally known as the car which teaches you what the word MOVE really means. Step on the accelerator and the car is off like a sprinter at the crack of a gun—like a FLASH.

She picks up speed in a distance so short that you can't believe your eyes. You hit forty miles before you think you've hit twenty—and then—

Step on the accelerator.

You'll have a new sensation. She literally leaps—like an eager thoroughbred—to tremendous speed in a moment.

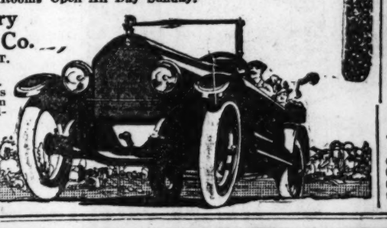
And it's all velvety power and velvety speed. There is no vibration—no uncomfortable jolting—nothing but superlative riding comfort and driving comfort—because of the wonderful motor and simple chassis construction.

Have you seen the Jeffery Six? If you haven't, do it NOW. You gain nothing by delay. Our allotment is rapidly dwindling and the factory cannot increase its output. Come in and look it over—and ask us to demonstrate every claim we make.

THIS JEFFERY SIX—seven-passenger touring—$1450

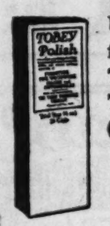
Show Rooms Open All Day Sunday.

The Jeffery Distributing Co.
2638 LOCUST ST.
Bomont 516.
Central 3223.
Live Dealers Wanted in Open Territory.



Want to keep your car looking new and bright for several seasons? Then clean and polish its fine body surfaces occasionally with

TOBEY Polish



Used and endorsed by many foremost makers and dealers. The old shop formula of The Tobey Furniture Company (Chicago and New York).

Bottles, 25c and 50c; quarts, $1; gallons, $3.



Recommended and sold by all dealers

GIBNEY SOLID TIRES

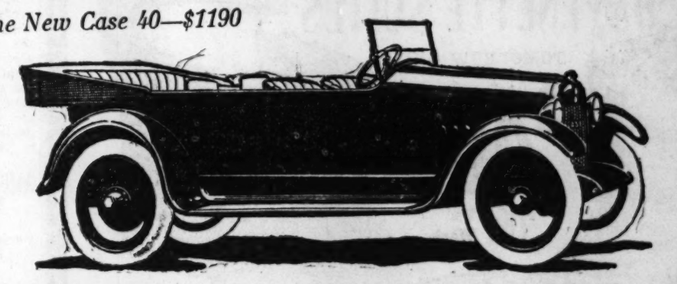
Quality is Your Security

Distributor

Glenn Tire & Vulcanizing Company
19th and Locust Streets

Send a Post-Dispatch Want Ad to find and restore that LOST Article.

The New Case 40—$1190



Significant Superiorities

All wiring in the new Case 40 is housed in waterproof, rustless, flexible conduits. The body and chassis wiring systems meet at a six-way connector plug. These *two* items illustrate the care used in planning the details of this car, and are strongly indicative of its numerous *other* superiorities.

Such items as these prove that Case has put into the new Case 40 those qualities which we deem essential in building a car which will be of *continuous* satisfaction to the purchaser.

Such steadfastness to a 74-year-old principle has given Case cars their splendid reputation—*world-wide*. Owners throughout the country, yes, even the *world*, unite in proclaiming it a thoroughbred.

As you go over this car, *studying* its details, *checking* over its superiorities, you will find here a substantial sort of car which is bound to please you—good in line, finished in detail, worthy in construction. This car, we believe, is decidedly your opportunity. Where can you "come anywhere near it" at $1190, for comfort, power, endurance and beauty?

At your convenience we shall be delighted to point out in detail the significant superiorities in this new car. Or, if you wish, we will mail you an illustrated description.

The Sign of Mechanical Excellence the World Over

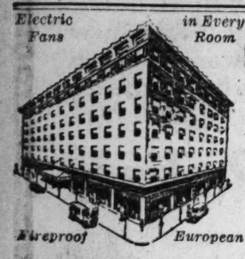
STEPHENS-RUHL-ADAMS & CO.

Temporary show room 2650 Locust Street, Bomont 318.

Our dealer's proposition appeals to live dealers. Some territory still open.

Demanded Fine for Son's Offense.
PORTLAND, Ore., May 20.—"I want to be fined. That law ought to be enforced and I'm willing to pay," E. A. Coe, Postmaster at Svenson, Ore., insisted before Federal Judge Bean recently that he ought to be fined. His son had operated a motor boat without having sand aboard to extinguish fire. The Judge obliged him $5 worth.

Electric Fans in Every Room



ST. LOUIS' NEWEST HOTEL
NEW PLAZA HOTEL
Olive Street at Thirty-Third
A high-class hostelry, moderately priced, catering to transient and permanent guests, which we offer special rates; 200 outside rooms, each with bath or shower. All Olive St. Cars Pass the Door.
1.00 Per Day, With Private Bath or Shower.
Fireproof European

44 SETS OF TWINS IN MONTH

Texas Statistics for March Also Show Two Sets of Triplets.

AUSTIN, Tex., May 20.—Forty-four sets of twins were born in Texas during March, according to the report of vital statistics for that month. Of this number 39 were white and five black.

There were also two sets of triplets, one in Dallas County, two females and one male, black, and the other in McLennan County, two females and one male.

Mississippi Pharmacists Meet June 13.
MERIDIAN, Miss., May 20.—The Mississippi Pharmaceutical Association will hold its fourteenth annual meeting in this city June 13.

G. B. COX, LONG A POWER IN OHIO POLITICS, DIES

Was Leader of Cincinnati Republicans and Factor in State; Theatrical Magnate.

CINCINNATI, O., May 20.—George B. Cox, 53 years old, politician and theatrical magnate, died at his home early today. He was stricken with paralysis Feb. 29, from which he never recovered, although death is said to have been from pneumonia which developed in the last few days.

Cox was one of the most widely known professional politicians in Ohio, a baseball magnate, a banker and part owner of one of the largest theatrical syndicates in the country. Born in Cincinnati, April 29, 1863, he began his career as a newsboy, and later became a saloon keeper at "Dead Man's Corner," as the locality at Carlisle and Central avenues, Cincinnati, was known because of the numerous murders in the neighborhood.

Became Political Leader.

He immediately became a leader in local politics and soon spread his influence until he virtually controlled the Republican machine in Hamilton County, obtained a powerful hold on State politics and wielded an influence in national campaigns.

Early in his political career Cox was elected to the City Council. That, however, was the only elective office to which he ever aspired. As leader of the Republican party in Hamilton County, he selected as his chief lieutenants August Hermann, now chairman of the National Baseball Commission and president of the Cincinnati baseball club, and Rud Hynicka, who later became closely associated with Cox in theatrical ventures.

Cox's work in connection with the candidacy of Taft for the presidency, occasioned surprise among political observers. When the former President was Secretary of War, he delivered an address at Akron, O., supporting Myron T. Herrick for Governor of Ohio. In this address he took occasion to say that if he voted that year he would cast a straight Republican State ticket, but would not support the Cincinnati city ticket placed on the ballot by the Republican organization. This was construed as a direct slap at the Cox organization, but contrary to expectations, Hamilton County was solid for Taft when he was a candidate for President a short time later.

Organization Later Defeated.

When Cox announced his retirement from politics in 1909, Hermann and Hynicka continued the organization until it was beaten in the mayoralty race in Cincinnati a little more than three years later.

Cox was president of the World Film Corporation, one of the largest picture producing and distributing concerns; chairman of the board of directors of the Shubert theatrical interests, vice president of the Marcus Loew amusement enterprises, and was interested in the Keith vaudeville circuits. He was president of the Cincinnati Trust Co. and held stock in various realty companies which have constructed theaters in New York City.

AMERICAN IN FRANCE WANTS U. S. FLAG TO HOIST JULY 4

Former St. Louisan Writes President of French Society for Large Emblem.

A request for an American flag to be hoisted in France July 4 and 14, the American and French national holidays, has been received by Gus V. R. Mechin, president of the Societe Francaise de St. Louis, from Emile Mercier, former secretary of the society, who is now living in Roanne. Mercier returned to France several months ago, after having lived in St. Louis for several years.

"Since President Wilson has taken a positive stand," Mercier said in his letter, "the Americans in France will again be able to hold their heads high. Please send me a little American bow to put in my coat lapel. I should also be very glad to have an American flag. Possibly you might discover some Old Glory somewhere and send it to me. One about eight feet by four will do."

Mercier said also that the goods sent to Roanne by the French Society were beginning to arrive and would be a great help to many poor people.

"MAKE ST. LOUIS SAFEST CITY"

Campaign Begun Under Auspices of B. M. L. Committee.

The Safety First Committee of the Business Men's League is starting a campaign to "Make St. Louis the Safest City." Arthur T. Morey, president of the National Safety First Council, is chairman of the committee.

H. L. Brownell, public safety engineer, will give illustrated lectures free under the auspices of the Safety First Committee this week. He will lecture Monday morning at Mary Institute; Monday at 1:15 p. m., Smith Academy; Tuesday at :15 p. m., Missouri Athletic Association; Wednesday noon, Business Men's League Members Conference luncheon, Mercantile Club; Thursday, 8 p. m., Third Baptist Church, Grand and Washington avenues. Other lectures will be given at the public schools, industries and department stores.

Don't Wait to Save Up Cash.
Diamonds for Wedding Gifts, $1 a Week. Loftis Bros. & Co., 2d fl., 308 N. Sixth st.

Build Dipping Vat in Five Hours.
PALESTINE, Ark., May 20.—Residents in this vicinity, eager to have a dipping vat as a means of fighting the cattle tick, hauled the gravel a distance of three miles, obtained the cement at Arkadelphia and completed the vat in five hours. This is believed to be a record achievement.

Saw Filing Noise Kills Man.
KENTON, O., May 20.—Cold shivers brought on by the act of sharpening a saw is thought to have been the cause of the death of George Price, 73 years old, who dropped dead while filing a saw recently. Price was retired and was apparently in the best of health before he undertook to file the saw. It was a task he always dreaded.

The Post-Dispatch is the only evening newspaper in St. Louis that receives or publishes news gathered by the Associated Press

The housegirl who could simplify mother's "daily grind" can be found by a Post-Dispatch want ad. Have mother phone the want ad.

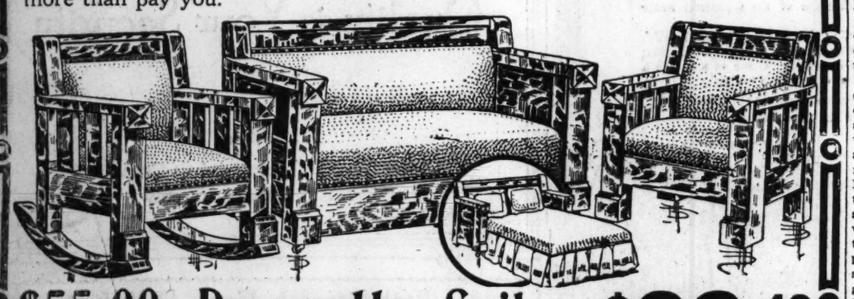
The Reliable
COMPLETE HOME FURNISHERS
S.E. COR 8TH & FRANKLIN AVE.

Another (Reliable) Sensation Takes Place Here Tomorrow, a

Sale of Davenette Suites

That Will Set a New Sales Record in the Furniture History

Tomorrow morning at 8:30 sharp starts the most sensational Sale of Davenette Suites in months. We were fortunate in securing several carloads of High-Grade Davenette Suites at a great underprice. They all go on sale tomorrow at from ¼ to ⅓ off. COME EARLY for FIRST CHOICE. COME, it will more than pay you.



$55.00 Davenette Suites $36.40

Here is one of the many bargains to be had here tomorrow. This Davenette Suite, massively constructed of genuine quartered-sawed oak, comes in the Fumed, Golden Oak and Mahogany finishes. Upholstered in Genuine Royal Leather. Oil tempered steel springs guaranteed for 25 years. See this Suite tomorrow at..... 75c PER WEEK

THESE $75.00 VALUE
DAVENETTE SUITES
TOMORROW ONLY,
$48.70
75c Per Week.



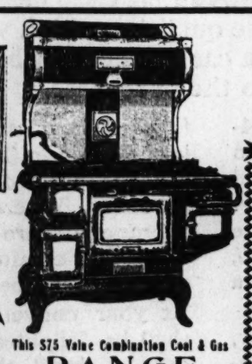
We were fortunate to obtain 45 of these $75.00 Suites, which we offer at this remarkably low price, only while this lot lasts. Come in tomorrow and see what an attractive Suite this is. See the massive construction, the finish, the workmanship; everything is of the best.

Construction is of very select GENUINE QUARTER-SAWED OAK or GENUINE MAHOGANY hand rubbed and highly polished piano finish. Upholstered in brown Spanish or GENUINE MULE-SKIN. Exactly as pictured.

TERMS 75c PER WEEK



This $25 Value
REFRIGERATOR
There are many Refrigerators offered around town at so-called "bargain" prices. We ask you to come in and examine this Refrigerator carefully, then shop around and compare it with others offered at $20. Your good judgment will tell you to decide on this one. This 3-door, side-ice Refrigerator comes in golden finish, has non-rustable shelves; lined throughout with White Enamel. See it tomorrow at $14.40



This $75 Value Combination Coal & Gas
RANGE
This wonderful Range is guaranteed to save money on your fuel bills. The most economical Range on the market. Is a guaranteed perfect baker; has automatic lighter; burns coal and gas at one time without danger; has 18-inch oven. Will last a lifetime. SOLD ON 30 DAYS' FREE TRIAL.
Actual $75 value (less broiler), only..... $48.75
75c Per Week



6 VICTOR
Records and Machine Illustrated.
This magnificent Artophone needs very little introduction to MUSIC LOVERS. It is indeed a marvelous instrument. Will play Victor, Edison, Pathe and Columbia Records perfectly. The Artephone, with 12 selections, on sale tomorrow at..... $59.50
75c Per Week.

THE RELIABLE S. E. Corner 8th & Franklin

Prufrock & Litton's

Entire Building—Fourth and St. Charles Streets.

Profit Sharing Sale

NOW—
for the LAST and Biggest Week of Prufrock & Litton's Sale



Your Opportunity

To Make YOUR Home All That You Would Like It to Be at Savings of
20%, 25% and 33⅓%

June Brides You have just six more days in which to get the benefit of the unusual bargains of this sale! Make the most of your opportunity.

A Woman's Hobby—

Smart Looking, Easy and Supremely Comfortable Living-Room Furniture.

$8.00 Fumed Oak Mission Rockers, brown Spanish genuine leather suits..... $ 6.75
$10.00 Brown Fiber Rockers, cretonne covered, loose seat cushion over spring seat..... $ 7.75
$65.00 Overstuffed Chesterfield Davenports, 84 inches long, tapestry covered, now..... $47.50
$27.00 Overstuffed Tapestry Rockers or Chairs to match, with loose seat cushions..... $16.50
$32.00 Large Wing Chair, loose seat cushion, red Morocco leather..... $24.00
$115.00 Three-Piece Overstuffed Genuine Morocco Leather Suite, olive green..... $90.00
$120.00 Three-Piece Overstuffed Genuine Morocco Leather Suite, brown..... $95.00

These $21 cretonne overstuffed Chairs or Rockers, now..... $14.00

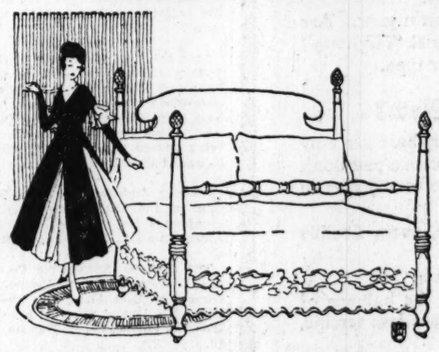
$35 Quartered Oak Buffet, early English, now..... $27.00
$45 Buffets, Fumed Oak, now..... $29.00
$100 Quartered Oak Buffet, 66 inches, and large china two pieces, now..... $75.00
$115 Ten-Piece Fumed Oak Mission Suite..... $89.00
$157 Nine-piece Quartered Oak Mission Suite, now..... $123.00
$160 Ten-piece Genuine Mahogany Suite, now..... $125.00
$300 Ten-piece Charles II Suite, Jacobean Oak..... $223.00
$275 Nine-piece Adam Suite, Brown Mahogany, now..... $225.00
$304 Ten-piece large Colonial Suite, Fumed Oak with 66-inch Buffet..... $240.00
$300 Ten-piece Louis XVI Suite, Walnut, now..... $265.00
$325 Ten-piece Sheraton Mahogany Inlaid Suite, now..... $290.00
$375 Ten-piece Solid Mahogany "Gustav Stickley Craftsman" Suite, now..... $300.00
$675 Eleven-piece Hampton Oak Suite, very large, now..... $475.00

Superlative Values in Dining Room Furniture



Complete Dining Room Suites, Charles II design, ranging in price from $100 up to $475.

Bedroom Furniture of Sterling Quality at Reductions

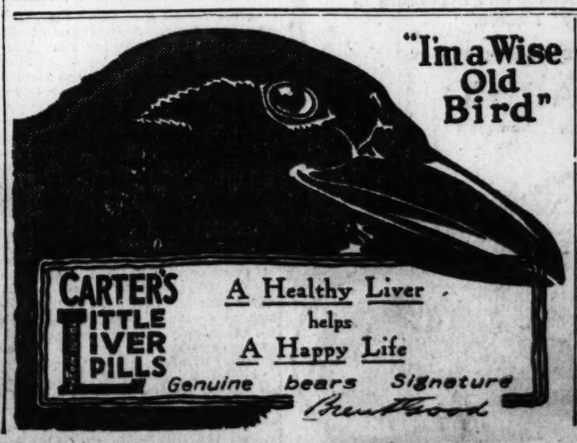


Assorted styles of Mahogany and Walnut Poster Beds from $22.00 up to $50.00. All reduced.

$21 Handsome Toilet Tables, now..... $14.00
$20 Full-sized Quartered Oak Beds, now..... $16.00
$25 Genuine Mahogany Chiffoniers, now..... $19.00
$29 Bird's-Eye Maple Dressers, now..... $22.00
$27 Quartered Oak Dressers, or genuine Mahogany..... $22.00
$50 Genuine Mahogany Dresser and Chiffonier, now..... $39.00
$55 Large Gray Enamel Dresser, cane trimmed..... $42.00
$72 Walnut Dresser and Chiffonier, now..... $54.00
$110 Three-piece Old Ivory Suite, now..... $85.00
$124 Three-piece Walnut Suite, Dresser, Chiffonier and full-sized Bed, now..... $90.00
$130 Three-piece Suite, Brown Mahogany, large Dresser, Chiffonier and cane-trimmed Bed..... $98.00
$200 Four-piece Charles II Suite, Walnut or Brown Mahogany, now..... $125.00
$320 Four-piece Suite, Solid Mahogany Queen Anne, very fine, now..... $234.00

Prufrock & Litton Fourth and St. Charles

Pay for Outfits in 30, 60, 90 and 120 Days
2% Additional Discount for All Cash



$5 BOSTON



Prices Until May 27.
SPECIAL ATTENTION GIVEN TO OUT-OF-TOWN PATIENTS.
If your old plate is broken, send it to us and let us repair it.

Set of Teeth	$5.00	Gold Inlays	$2.00 and up
Gold Crowns	$4.00	Gold Fillings	$2.00
Bridge Work	$4.00	Cleaning Teeth	50c
Alloy Fillings	$1.00	Extracting	50c

ALL WORK GUARANTEED.
BOSTON DENTAL CO., 620 Olive Street
LADY ATTENDANTS. OPEN DAILY, EVENINGS TILL 9; SUNDAYS 9 TO 2. FOR THE BENEFIT OF THOSE WHO CANNOT COME DURING THE DAY.

Overflow Wants
In This Section
on Pages 9-10-11

ST. LOUIS POST-DISPATCH

Pages 1-16. Circulation Last Sunday. 362,964

PARTS 3 AND 4 (NEWS AND SPORTING SECTION) ST. LOUIS, SUNDAY MORNING, MAY 21, 1916. PRICE { FIVE CENTS. ON TRAINS SIX CENTS.

Sunday Post-Dispatch Today, 88 Pages
FIRST NEWS SECTION, 16 PAGES.
SECOND NEWS SECTION, 16 PAGES.
THIRD AND FOURTH NEWS SECTION, 16 PAGES.
WANT DIRECTORY, 16 PAGES.
SUNDAY MAGAZINE, 16 PAGES.
ROTOGRAVURE SECTION, 4 PAGES.
COMIC SECTION, 4 PAGES.
"FIRST IN EVERYTHING"

LET US STRIVE TO SET PEACE EXAMPLE PRESIDENT URGES

"When You Cannot Overcome You Must Take Counsel," He Says, in Carolina Speech; Would Remind Nations of "Still, Small Voice of Humanity."

TRACES GROWTH OF THE UNITED STATES

Declares Nation Has Devoted Itself Too Much to Material Things—Makes Plea for "Untainted Americanism" Before 100,000 Persons.

By Associated Press.

CHARLOTTE, N. C., May 20.—President Wilson, speaking here today at an anniversay celebration of the Mecklenburg declaration of independence, told his hearers that America's example of bringing all the world together on terms of liberty, co-operation and peace was a prophetic sample of mankind.

Involved in the European struggle, said the President, is the very thing that has been going on in America—a competition of national standards, national traditions and national politics.

"Europe," said he, "has grappled in war as we have grappled in peace, to see what is going to be done with these things when they come into hot contact with each other. What you see taking place on the other side of the water is the tremendous—I almost said final—process by which a contest of elements may in God's process be turned into a co-ordination and co-operation of elements. For it is an interesting circumstance that the processes of war stand still. These hot things that are in contact with each other do not make much progress against one another. When you cannot overcome you must take counsel."

The reference was given significance by the President's hearers in view of recent discussion of possibilities of ending the war.

"I would like," said the President, "to think the spirit of this occasion could be expressed if we imagined ourselves lifting some sacred emblem of counsel and peace, of accommodation and righteous judgment before the nations of the world and reminded them of that passage in the scripture:

"'After the wind, after the earthquake, after the fire, the still, small voice of humanity.'"

About 100,000 persons attended the celebration.

Address of President.

The President's address follows:

"I do not know, my fellow citizens, whether I can interpret for you today the spirit of this occasion, but it is necessary when we get together in celebrations like this to take counsel together with regard to just what it is that we wish to celebrate. You will say we wish to celebrate the memories of that time to which we look back with such pride, when our fathers with singular wisdom of counsel and stoutness of heart undertook to set up an independent nation on this side of the water. But it is very much more important that we should remind ourselves of the elements with which our forefathers dealt.

"There were only three million citizens in that original republic of the United States of America. Now there are 100,000,000. It is a long cry back to these modest beginnings; a great period of time, not only, but a great period of profound change separates us from that time, and yet I would remind you that the same elements were present then that are present now.

"What interests my thought more than anything else about the United States is that it has always been in the process of being made ever since that little beginning, and that there have always been the same elements in the process.

"At the outset there was at the heart of the men who led the movement for independence a very high and handsome passion for human liberty and free institutions. And yet there lay before them a great continent which it was necessary to subdue to the uses of civilization if they were going to build upon it a great state among the family of nations. I heard a preacher once point out the very interesting circumstance that our Lord's Prayer begins with the petition for 'our daily bread,' from which he drew the inference that it is very difficult to worship God on an empty stomach and that the material foundations of our life are the first foundations.

Material Power Uppermost.

"What I want to call your attention to is that this country ever since that time has devoted practically all of its attention, perhaps too much of its attention, to the material foundation of its life; to subduing this continent to the uses of the nation and to the building up of a great body of wealth and material power. I find some men who, when they think of America, do not think of anything else but that. But, my friends, there have been other nations just as rich and just as powerful in comparison with the other nations of the world as the United States is, and it is a great deal more important

Continued on Page Two, Col. 6.

18 KILLED IN STORM NEAR DENISON, TEX.

Most of Deaths at Kemp, Ok., Town of 300, Which Is Reported to Have Been Destroyed.

DENISON, Tex., May 20.—At least eighteen persons were killed in a terrific wind and rain storm which passed over the section just north of Denison shortly after 10 o'clock tonight.

The town of Kemp, Ok., two miles north of the Red River, is reported demolished. Most of the deaths are said to have occurred at Kemp. One small child was killed a mile north of Denison.

A relief train left Denison at midnight for Kemp. All wires are down north of here.

The tornado is said to have covered a wide territory, but its extent could not be ascertained here late tonight.

The child killed north of Denison was the son of Dr. J. E. McCulloch.

The relief train from here carried several physicians and nurses. It is not expected the train will be able to communicate with Denison or points south of Kemp for several hours.

Heavy Damage Reported Elsewhere Than at Kemp.

MUSKOGEE, Ok., May 20.—Kemp, Ok., a town of about 300 inhabitants, has been wiped out by a tornado, according to railroad advices received here tonight. Between 15 and 20 persons were reported killed, and every one in the city injured. Not a building in the town escaped serious damage.

Heavy damage and loss of life is reported all along the Red River Valley, in that section. Reports from other sections of the State also tell of large damage.

At Woodward, Ok., more than a score of persons were injured when a chautauqua tent was blown down. Mrs. H. B. Peebles probably will die from injuries to her head. Many persons were trampled when the crowd rushed from beneath the falling canvas.

SHOWERS TODAY; UNSETTLED AND COOLER TOMORROW

5 a. m.	58	6 p. m.	76
9 a. m.	69	7 p. m.	73
12 (noon)	74	8 p. m.	73
3 p. m.	78	9 p. m.	71



Official forecast for St. Louis and vicinity: Showers today; tomorrow unsettled and cooler; probably showers.

Illinois — Showers today and probably tomorrow; cooler tomorrow in south portion.

Missouri — Showers today; tomorrow unsettled and cooler; probably showers in east portion.

PRESBYTERIANS REFUSE TO EVEN EXCEPT SUNDAY GOLF

Report Condemning All Sorts of Amusements on Sabbath Adopted at Atlantic City.

ATLANTIC CITY, N. J., May 20.—A spirited discussion over the discussion of Sunday amusements enlivened today's session of the General Assembly of the Presbyterian Church. It came when the recommendations of the Sabbath observance committee were being considered and a motion had been made for their adoption.

James Dewitt Andrews of New York Presbytery, who sees no harm in a Sunday game of golf, started things going when he rose and said:

"Does the General Assembly of 1916 want to stand on record as disapproving all sorts of Sunday games? In the old Scotch-Irish Church, golf playing was forbidden during the hours of church service on the Sabbath. But they played golf later in the day.

"Today there are many young men who have no opportunity to recuperate their health except on the Sabbth and ordinary rest is not enough. The prohibition of all games or sports is not a thing to advance our cause at this time."

The report of the committee was adopted.

SIX OF 100 "JENKS' BABIES" ACTIVE POLICE AFTER 40 YEARS

Night Chief Gillaspy One of Them, and Two Others Rose to Rank of Sergeant.

Forty years ago yesterday—May 20, 1876—the St. Louis police force was increased by 100 patrolmen. Today six of these 100 are active members of the department.

The men are Night Chief Christian C. Gillaspy and Patrolmen Tom Church, John J. Hays, Michael Doyle, William H. Bartley and Joseph Maher. Church, Hays and Doyle are still spry enough to walk beats and are doing so, while Bartley is an acting Desk Sergeant at the Deer Street Station and Maher is stationed at the Central Dispensary. Bartley and Doyle have held the rank of Sergeant.

The 100 men were known when they "broke in" as "Jenks' Babies," owing to the fact that Sergt. Jenks drilled them and instructed them in the duties of patrolmen. Night Chief Gillaspy is the only one of the 100 who rose above the rank of Sergeant. Sergt. Jenks was shot and killed about 25 years ago by a negress he had arrested.

BOY, 3, PLAYING IN STREET, KILLED BY AUTOMOBILE

Widow's Son Struck by Machine Driven by David Becker of University City.

Withrow Reed, 3-year-old son of Mrs. Eleanor Reed, a widow, of 6168 Bartmer avenue, was run down and instantly killed at Bartmer avenue and the county line at 9 o'clock last night by an auto driven by David Becker of 6741 Vernon place, University City.

The boy's mother had gone to a neighborhood store. He was playing with other children in the street. Becker was driving with his wife in the machine when, according to his story, the child ran behind another machine ahead of the Becker car and directly in the way.

Becker took the child to the office of a nearby doctor, who found life extinct. Becker was taken to the Page Boulevard Police Station, where he made a statement.

BOY'S FINGER AMPUTATED; TORN BY RING AND TETANUS RESULTED

City Hospital Physicians Operate After Injecting 9000 Units of Serum Into Lad's Body.

Physicians at the city hospital yesterday afternoon amputated the fourth finger of the left hand of Philip Bova, 12 years old, of 1432 North Twelfth street, who was taken to the hospital earlier in the day, suffering from tetanus due to an abrasion caused a week ago, when a ring he wore tore the flesh of his finger.

At the hospital 9000 units of antitetanic serum were injected into his body and later the amputation of the finger was decided upon. His condition last night was said to be serious.

MACHINE "MADE" $20 BILLS

Illinois Buyer Has Five Alleged Sellers Arrested.

PEORIA, Ill., May 20.—Isaac Deutsch and Meyer Katz of West Frankfort, Ill., near here, are facing trial on a charge of operating a confidence game brought by Anton Sorchych of Depue, Ill., who claims Deutsch and Katz sold him a machine to make $20 bills, he paying them $5000 for the outfit.

According to Sorchych, the machine was to be operated by placing a $20 bill in an aperture and turning a crank. Scores of duplicate certificates came forth. Three thousand were "made" in two weeks. Armed with a shotgun, he is said to have guarded his machine for three days after the men left. He then discovered the device would not work and had the two men arrested.

SOCIALIST INTRODUCES A BILL

London Would Guarantee Wages for Bankrupts' Employes.

WASHINGTON, May 20.—Representative London of New York, the only Socialist member of the House, today introduced a bill to guarantee payment of wages for an employer who goes into bankruptcy. The bill is designed to prevent bankruptcy to avoid wage payments.

London said he expected many bankruptcies to result from the cloakmakers' strike in New York.

POLICEMAN KILLED BY SALOON KEEPER HE WAS ARRESTING

Louis G. Robers, of Mounted District, Shot by Joseph Ariotto in "Dago Hill."

SLAYER CALLS POLICE

Pepper Found on Dead Man Indicates He Was Blinded Before Pistol Was Fired.

Patrolman Louis G. Robers, 40 years old, of the Mounted District, who lived at 4540A Shaw avenue, was shot and killed at 11 o'clock last night by Joseph Ariotto, a "Dago Hill" saloon keeper, in a revolver duel in front of Ariotto's saloon, at Copper and Daggett avenues. He had attempted to arrest Ariotto for displaying a revolver, after having ordered him to light the lamps on his automobile, which was standing near.

A bag of red pepper was found in the front of Robers' collar, when his body was found by city firemen who went to the "hill" in response of a false fire alarm, sent in during the excitement which followed the shooting.

Grains of pepper were on the dead policeman's face, and it appeared that the pepper had been thrown into his face, to blind him or distract him with sneezing, as he advanced toward Ariotto.

Slayer Telephones Police.

After the shooting, while Robers, with three wounds, lay dying in the street, Ariotto went inside the saloon and telephoned to the police. He said he had shot Robers, and promised to wait at the saloon until policemen should come after him. He did so, and when the policemen arrived, he admitted the killing, and was taken to the Forest Park station. A number of witnesses, customers in the saloon, were taken to the station with him. They will be required to appear at the Coroner's inquest tomorrow.

Robers was due at 11, at the box across the street from Ariotto's saloon, to go on duty. On his way, he stopped in the saloon and told Ariotto that he must keep the lights burning on his machine, so long as it stood in the street. He then went to the box, where Patrolman McVey was waiting to be relieved, and he remarked to McVey that Ariotto and his bartender had displayed revolvers when he went into the saloon.

Starts Back Toward Saloon.

After McVey had left, Robers started back toward the saloon, apparently to make another complaint about the automobile lights. Ariotto appeared in a side door of the saloon with his revolver in his hand.

According to Ariotto and Harry Mariani of 2207 Cooper avenue, a witness, the policeman threw his club at Ariotto. An instant later, Mariana said, both were firing their revolvers, and he could not tell who began the firing.

The policeman fell, groaning, "I'm shot." He was wounded in the left side, in the center of the back and in the left hand, and he died before the firemen came. One of the bullets fired by the policeman entered Ariotto's icebox. There were 20 customers in the saloon, but they were not in the direct line of fire.

Ariotto told a Post-Dispatch reporter, at the station, that his lights were lit, but were too dim to suit the policeman He said he turned up the lights, but that, after Robers relieved McVey, he returned and called him a "Dago hound."

Says Policeman Drew Club.

"That made me mad," he related, "and I said something to him. Then Robers drew his club, and I jumped back inside and grabbed my revolver. He fired, and I fired, and I saw him fall. Then I went in. I thought at first I was hit, too.

"I am sorry I did it, but if another man called me a Dago hound, and threw a club at me, maybe I would shoot him, too."

Ariotto denied knowing anything about the red pepper found in Robers' collar. He said he had had trouble with the policeman, and that Robers was in the habit of speaking roughly to him, and had accused him of causing Robers to "get in bad" with the Police Board. Other policemen said they did not know to what this could have referred.

Robers had been on the force since 1904. He was separated from his wife, and is believed by his comrades to have been divorced. Ariotto has a wife and tnree children.

NEW BISHOP BECAME MINISTER AFTER LOSING $200 ON BLAINE

Iowan Tells of the Rev. Matt S. Hughes, Becoming Converted Following Following Loss of Election Bet.

DES MOINES, Io., May 20.—Loss of a $200 bet placed on James G. Blaine for President in 1884, started the Rev. Dr. Matt S. Hughes into the ministry of the Methodist Episcopal Church, declared J. W. Jarnagin of the Iowa farmer, when he read that the native Iowan had been elevated to a bishopric of the church by the general conference at Saratoga Springs, N. Y.

"When Matt lost his money in the presidential campaign that year, he became disgusted," Jarnagin said. "He was completely downhearted and remorseful. Just at that time a religious revival was started in Poweshiek County by Sam Jones, the famous evangelist. Matt attended and was converted. Hughes and a brother entered the ministry.

17 OF ALLENDER'S MEN HIT BY BIG POLICE SHAKE-UP

Six Sergeants and Eleven Plain Clothes Detectives Go Back to Uniforms.

SOME WANTED CHANGE

Others Transferred to Precincts for Good of Service, Chief Young Says.

One of the biggest shake-ups in the history of the detective bureau of the Police Department occurred yesterday afternoon when Chief of Police Young announced the transfer of six detective-sergeants and 11 special plain-clothes men back to the uniform ranks. The detective-sergeants will command precincts in the districts to which they are assigned, and the others will walk beats. There is no reduction in pay.

"It was for the good of the service," was the Chief's only comment. "However, some of the men requested the change because they preferred regular police work."

Had Long Conference.

The announcement was made after a long conference between Chief Young and Chief Allender of the detective bureau. It has been known for some time that higher officials of the department have been dissatisfied with the work done by some men under Allender. That Allender himself was not pleased with the efforts of some of his subordinates was shown one day last week when he called his men behind closed doors, and informed them that the work of some was not efficient.

Chief Allender has been keeping an eye on various uniform men, and it is thought that six sergeants, who Chief Young announced would replace the detective-sergeants, will include several whom Allender desired. Nothing was said of the immediate replacing of the 11 special plain-clothes men, but it is thought their places will be filled within a few days.

Wants Desmond Men.

Among the men Allender is known to have desired was Sergeant James Moran, of the North Market Street District, who was formerly a detective-sergeant under William Desmond. Moran was among those named to work under Allender in the future.

It is also known that some of the men transferred were weary of the plain-clothes work, and desired to be back in uniform again. As detectives, they worked all hours of the day and night, and even on their days off were subject to call and had to keep in touch with Police Headquarters. Frequently they worked 12 and 16 hours, and sometimes longer, a day.

Men in this department are given a book containing 100 street car passes each month; after the 100 passes are exhausted they have to pay their own fares. Some said that they frequently paid as much as $5 a month for carfare themselves while on police duty. As uniform men they will ride free, and in addition work only eight hours a day.

The detective-sergeants transferred to the uniform ranks, and their district stations are as follows:

John Dotzman and J. Harvey James to the Carondelet district; William Flynn to the North Market; Eugene Gartland to the Soulard; Joseph E. Logan, Deer street; and Peter Wells, Wyoming.

Sergeants in Plain Clothes.

Uniform sergeants who will replace them, and the district stations from which they come, are: Michael Hendy and Fred Schiefelbein, Carondelet; Ernest Renz, Wyoming; John Brandenberger, Soulard; James Moran, North Market; John Crone, Deer street.

Special plain-clothes men who were assigned to the uniform rank and the stations to which they will go, are: Robert Antram and Edward Sullivan, Dayton street; Jeremiah Sullivan and William R. Walsh, Magnolia; Richard Lay, William Phust, and George Blair, Page boulevard; Edward Dowd and Tom Garvey, Deer street; George Dennis and Sam Robbins, Angelica street.

Other transfers announced in the Police Department were: Patrolman Jacob Lohse, from Angelica to North Market street district; Patrolman Fred Fricke from Deer street to Mounted; Patrolman Frank Ryan from Page boulevard to Mounted.

BILLY SUNDAY "COMES BACK" IN BALL GAME AT KANSAS CITY

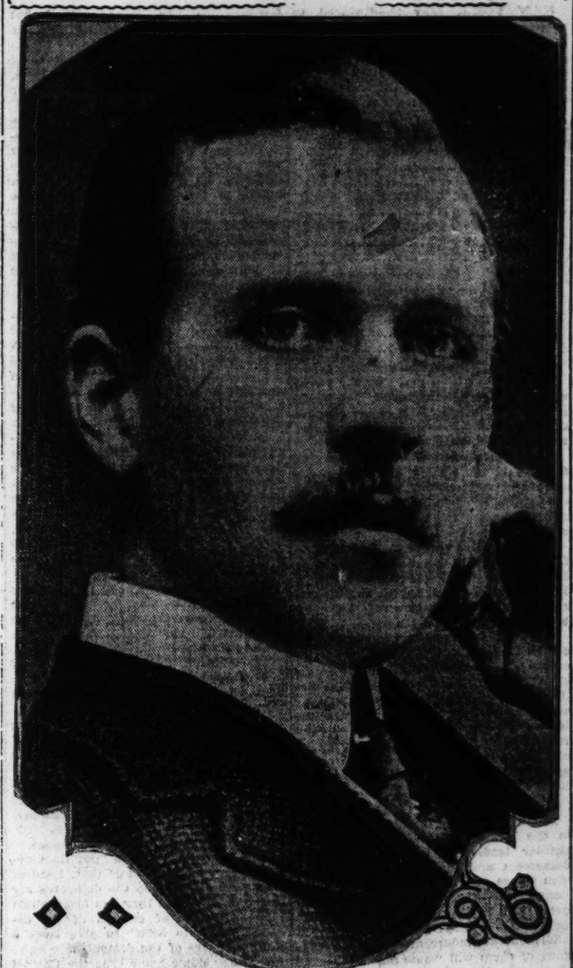
Plays One Inning With Each of Opposing Rotary Clubs and Then Acts as Umpire.

KANSAS CITY, Mo., May 20.—Billy Sunday "came back" at Association Baseball Park this afternoon. The former White Stocking star took in files like a veteran before the start of the game between the teams of Kansas City, Kan., and the Kansas City, Mo., Rotary Clubs.

After a parade through the downtown streets in which Billy and "Ma" Sunday took part, the evangelist and his wife led the two teams into the park.

The evangelist was on the field in uniform when the crowd, following the parade, arrived. He was at his old position in center field warming up for some time before the bleachers discovered him. After that applause greeted his plays. The game was a Mercy Hospital benefit. Sunday played one inning with each team and umpired a part of the game.

American Citizen Held in Ireland For Whom President Intervened



Copyright by Underwood and Underwood, New York.
JEREMIAH C. LYNCH.

SAVES $10,000 ON FAKE HORSE RACE BY OVERSLEEPING

Minnesota Farmer Missed Train at Council Bluffs on Way to Excelsior Springs, Mo.

Special to the Post-Dispatch.

OMAHA, Neb. May 20.—With $10,000 in his pocket to be bet on a fake horserace at Excelsior Springs, Mo., C. H. Kunz, a farmer of Worthington, Minn., overslept at a hotel in Council Bluffs, Thursday night, missed his train, and, after confiding to a detective the fact that he was to make a barrel of money on a sure thing, was warned by the police and his money was saved. Council Bluffs police, in co-operation with the Missouri authorities, are endeavoring to pick up the would-be swindlers.

Kunz, who is 65 years old, recently sold a farm near Dennison, Io., receiving $10,000 in cash. He deposited it in Dennison and went to Excelsior Springs for an outing. At a hotel there he fell in with two friendly strangers, and was told a story of a poor man having won $125,000 on a fixed horserace.

Then the strangers left town. The next day Kunz met two other friendly strangers who were just going to "get rich" on a fixed horserace. Kunz was promised a sight of the horserace. Then the strangers asked him to bet the money for them to prevent suspicion. Kunz says he actually held $105,000 of their money for several hours. The farmer grew excited and asked them to hold off the race until he went to Dennison and got $10,000, which he would put up. They consented.

Kunz got his money, but had to stay all night in Council Bluffs. He had the cash with him, but overslept and saved it. The race, he understood, was to have been run at Excelsior Springs. On missing the train Kunz telegraphed his racehorse friends that he had the money with him and to hold the race until he arrived. He confided in the operator and the operator told the police, who hunted him up to warn him. Then they started after the fakers, but the men had left town.

GERMAN BULLET SHATTERS CAMERA OF BELGIAN QUEEN

She Had Placed It on Parapet of First Line Trench After Snapshotting Soldier.

PARIS, May 20.—Queen Elizabeth of Belgium made an impromptu visit to the first-line trenches today, accompanied by Col. Roy De Blicquy. After snapshotting a soldier she placed her camera on the parapet of the trench.

Just then a bullet from a German trench less than 1000 yards away, shattered the camera. The Queen promised the soldier she would return and retake his pic[illegible]

LYNCH'S SENTENCE TO BE LAID BEFORE PRIME MINISTER

Ambassador Page So Informed Concerning American Citizen Arrested in Irish Conspiracy.

By Associated Press.

WASHINGTON, May 20.—Ambassador Page, at London, has been notified by the British Foreign Office that sentence of Jeremiah C. Lynch, a naturalized American, arrested for complicity in the Irish revolt, will not be confirmed until it has been submitted to the Prime Minister.

President Wilson had requested that execution of the sentence be delayed until the American Government had investigated. Ambassador Page will inquire into the case.

The Ambassador, reporting the notification to the State Department tonight, said that Consul Adams at Dublin had been informed officially that the sentence imposed on Lynch was 10 years' imprisonment. This dispatch added that no confirmation of this information was available in London. Reports to Lynch's friends in New York had been to the effect that he was sentenced to death.

$8,380,000 U. S. INCOME TAX FRAUDS ARE FRUSTRATED

Government Officials Find That Corporations Paid Their Expense Accounts With Many Thousands.

WASHINGTON, May 20.—Attempted frauds and evasions of the income tax law aggregating $8,380,183 have been frustrated by the treasury department, during the first nine months of the current fiscal year, it was announced tonight.

The $8,380,183 has been added to the incorrect returns, assessed against the delinquent corporations and individuals, and will be collected. More than 80,000 individuals and corporation returns have yet to be examined before the total of the amount withheld can be ascertained.

By alleged evasion, omissions and direct attempts to defraud, corporations whose returns have thus far been examined are said to have failed to declare their correct taxes to the extent of $5,034,026, while individuals failed by $3,346,159.

The general method of making incorrect returns, it is said, has been to pad expense items which are deducted from gross receipts to determine net income. Few corporations or individuals, it is said, understated their gross incomes. Many are said to have added tens of thousands of dollars to their items of expense. Few, it is believed succeeded in covering up the real returns by this method.

Want work? Reach the employers of St. Louis and suburbs through POST-DISPATCH Wants

AUSTRIANS TAKE ANOTHER POSITION SOUTH OF TRENT

Italians Evacuate the Col Santo, West of Monte Maggio, the Extremity of Ground Previously Given Up to the Enemy.

Vienna Claims Capture in Present Offensive of 13,000 Officers and Men and of 107 Guns.

Germans Make Gains and Later Are Thrown Back in Fierce Fighting in Le Morte Homme Region.

By Associated Press.

VIENNA, via London, May 20.—The Italian forces have been ejected from the Col Santo (southeast of Roverato), according to the Austrian official statement issued today.

"Since the beginning of the Austrian attack," the statement says, "we have captured 287 officers, 13,300 men, 107 guns, 12 28-centimeter howitzers and 62 machine guns."

Rovertaro, or Roverdero, is about 15 miles south of Trent, in Austria. An official communication issued in Rome Friday night admitted retirement from a position at Zegnatorta, in the Legarina Valley, south of Trent, and from the upper Astico from Monte Maggio to Sagliodaspio, southeast of Trent.

Rome Declares Austrian Assailants Have Been Dispersed.

ROME, via Paris, May 20.—The great offensive of the Austrian forces so far has found such well-placed resistance that all the efforts have resulted, according to official communications, in heavy losses and the dispersal of the attacking troops. Several thousand prisoners with arms, ammunition and provisions, abandoned by the retreating Austrians, have been captured.

"Some of the fiercest fighting occurred on mountain heights, far above those on which any previous combats have taken place."

The official communication issued by the War Office today reads:

"In the Ortler zone minor actions resulted in our favor. Between the Adige and Terragnole Valley attacks in the direction of Marco and along the railway line were repulsed. The enemy then resumed a violent bombardment of our position on the northern slope of Monte Pasubio. The enemy used explosive projectiles and lachrymosal shells.

"In the zone between the Terragnole Valley and the upper Astico the enemy offensive is valiantly held back by our troops. An attack against Coston d'Laghi was repulsed. On the Asiago plateau attacks from Milgrobe and the Busaverle basin, although prepared and supported by the most violent artillery fire, were shattered against the solid resistance of our troops.

"In the Sugana valley the situation is unchanged. Along the rest of the front the enemy scattered the fire of his artillery without any precise objective. Our guns abstained from replying.

"A great aerial raid was attempted at dawn yesterday by the enemy at different points on the Venetian plain. There were few casualties but almost no damage. Enemy air squadrons which pushed on as far as Udine and Casarsa were driven back by the prompt intervention of our aviators."

AUSTRIAN CROWN PRINCE DIRECTING DRIVE AT ITALIANS

Archduke Charles Francis Only Recently Got His First High Command.

AUSTRIAN PRESS HEADQUARTERS, via Berlin to London, May 20.—The army of the Austrian Crown Prince, Archduke Charles Francis, who was only recently entrusted with his first high command, continues to force the Italians back toward the border in the southern extremity of Tyrol, and has strengthened and extended its hold on the sections of Italian territory.

This newest offensive by the Austrians is declared to be, like all the other offensive movements in this war, a further exhibition of the efficiency of properly handled artillery.

Numerous New Guns Used.

The Austro-Hungarians began their operations after assembling adequate artillery, which included numerous new guns of high efficiency. The order for the commencement of a bombardment of full intensity has given last Saturday with the result that the cannonading reached a degree of fierceness never heretofore experienced on this front.

The Austro-Hungarian guns succeeded in smothering the Italian guns in the sectors where an offensive was planned, and thus the infantry was able to begin work on Monday in the mountains be-

tween Brenta and Etsch (Adige) rivers. Since then, bitter mountain fighting has been continuous. Picked troops under the Crown Prince succeeded on Wednesday in throwing their opponents back across the border directly to the east of Rovereto, and occupying the outermost of Italy's permanent frontier support points. This position is especially important, since it commands Arsiero, which is a communication and assembly point for the Italians.

Italian Outposts Taken.

Repeated attacks of the Italians from the Sugana valley against the Austro-Hungarian left flank were beaten back and the Austrians captured Capomolon and Tabaro, both part of Italy's defensive outpost frontier line, and both highly important position since they are situated on elevations of respectively 1855 and 1899 meters.

The position at this point also enabled the Austro-Hungarian artillery to flank the Italian positions on Col Santo at an elevation of 2114 metes. Special troops of mountain soldiers were enabled to reach its northern slope.

These troops attacked and extended their efforts westward, clearing the valley on a line running from Caomolon to Marco and Mori, both of which the Italians were compelled to abandon.

The Austro-Hungarians estimate that the Italian losses here reached a complete corps.

Comparative quiet prevails on other parts of the front, with the exception of an Italian attack to the west of Duino, on the Adriatic, where they attempted vainly to recapture Thurnbagni.

BRITISH CAPTURE RIDGE ABOVE LENS

BRITISH FIELD HEADQUARTERS IN FRANCE, May 20.—It has developed that the actions of the battalions of the North Lancashires and the Lancashire Fusiliers on the fifteenth was a singularly brilliant attack and gained a strategic point—the crest of the redoubtable Vimy ridge—the possession of which means the command of the plain of Lens.

Since the British took over this section from the French in the early stage of the battle of Verdun, the Germans had been holding stubbornly the vantage of the higher ground and inflicting heavy casualties on the British. After a successful explosion of mines just after dark, the Lancashires, who are made up largely of cotton operatives from Manchester, rushed from their trenches to the lips of the craters.

Every detail in the program of the operation was carried out successfully. Morning found the Lancashires thoroughly entrenched against a retaliatory German bombardment and had connected their old line by communicating trenches, six feet deep. Slight casualties were the cost of the night's success. The value of the ground gained is not to be judged by the 360 yards of front taken, but by the fact that the Lancashires are no longer on the downside of the slope with the Germans above them.

RUSSIANS HALTED BEFORE KHANIKIN

PETROGRAD, via London, May 20.—Having to cope no longer with the Kurdish mountain bands and isolated Turkish outposts and, instead, now being confronted with the regular Turkish army concentrated on the Turko-Persian border before Khanikin, the Russian-Bagdad expedition has come to a temporary standstill. The Turks are reported to be putting up a desperate resistance, apparently determined to delay at all cost a further advance of the Russian army.

The highest tributes are paid by all Russian observers to the courage and fighting ability of the Turks, who are defending with particular stubborness this entrance to Mesopotamia. According to recent details received of the battle of Serinal-Kerind, the Turks made almost superhuman efforts to prevent the Russian occupation of this fortification. The entire garrison died fighting, but without accomplishing its purpose, since after only a short delay the Russian forces swept onward toward Khanikin.

England Raided by 3 Seaplanes; Soldier Killed, 2 Civilians Wounded.

LONDON, May 20.—Three German seaplanes made a raid on the English coast last night, a British official announcement this afternoon states.

One of the aircraft was brought down off the Belgian coast.

The seaplanes dropped 37 bombs, killing one soldier and wounding two civilians.

The statement says: "A hostile air raid was carried out on the east coast of Kent last night by at least three seaplanes. The raiders made the English coast a few minutes past 2 o'clock this morning. One seaplane then turned north and dropped a dozen explosive bombs over the Isle of Thanet. Some windows were broken. There were no casualties and no other damage.

"Two seaplanes turned south and dropped 25 explosive bombs over Southeastern Kent. In one town a few bombs took effect. One soldier was killed, one woman and one seaman were injured, one public house was wrecked and several houses damaged. The remaining bombs caused no casualties or damage.

The raiders all made off as soon as their bombs were discharged. One of the raiding seaplanes was brought down by a naval patrol off the Belgian coast this morning.

Fighting Furious in Le Mort Homme Region at Verdun.

LONDON, May 20.—Infantry attacks by the Germans in the Verdun region, a French gain in the Champagne; a British success on the Vimy Ridge and further successful onslaughts by the Austrians in the Southern Tyrol are chronicled in the latest official communications. After a period of inactivity by the infantry around Verdun, the German foot soldiers have been hurled against the entire French line in the Le Mort Homme region. East of Le Mort Homme, the Germans penetrated the first French lines, but were driven out with serious losses. To the west and on the northern slopes of Le Mort Homme, the Germans occupied a portion of a French advanced trench. Under a violent fire by French guns, the Germans are reported to have retreated from the position in disorder.

Artillery continues active in the other sectors about Verdun. The French have cleared a German trench in Champagne by a surprise attack. All the occupants of the trench are reported either to have been killed or captured.

Further north the British have withstood two German thrusts in the region of Loos and Wieltje, and the Loyal North Lancashires have recaptured a crater on the Vimy Ridge, the scene of much hand fighting in the past few days. The crater was captured by the Germans on May 18.

HUGHES FAVORITE; CHANCE OF T. R. LURES MOST BETS

Colonel's Supporters Gamble on His "Luck" and Possible Repetition of 1912 Split—Bosses Skeptical of Strength Against Wilson.

NEW YORK, May 20.—Reduced to sporting terms, speculation among professional politicians over the chances of the 15 men who are likely to figure in the contest for the "straight goods" Republican Presidential nomination at Chicago two weeks from Wednesday, justifies these odds:

Against Hughes	8 to 5
" Roosevelt	3 to 1
" Root	5 to 1
" Fairbanks	8 to 1
" McCall	8 to 1
" Burton	20 to 1
" Sherman	40 to 1
" Weeks	40 to 1
" Cummins	50 to 1
" Harding	60 to 1
" Borah	75 to 1
" Wadsworth	75 to 1
" Ford	150 to 1
" Du Pont	200 to 1
" Wood	200 to 1

Greatest Interest in Colonel.

Wagers have been made on the terms quoted above, the majority of them reflecting greater interest in the chances of Col. Roosevelt than in those of any half-dozen of the others.

While the Colonel does not rule the favorite in the betting itself, he is the subject of most of bets, for, despite the unmistakable hostile trend of public opinion, he still monopolizes the attention of the professionals.

His supporters refuse to be convinced that his "luck" will desert him when the conflict, which promises many a joyous thrill, actually starts. The discussion of the chances of any other man inevitably turns upon his plans.

Will he retire from the race? Will he accept Hughes, Root, Fairbanks or any of the others and call off his Progressives? Will his deep-rooted personal dislike for Mr. Wilson influence him to subordinate his personal ambition and induce him to take his place in the ranks? Will he refuse to do any or all of these things, and lead another revolt againsht the party that he ripped up the back four years ago?

Colonel Worries the Leaders.

The Colonel may not be the favorite in the betting, but he's worrying the regular leaders a lot. With his indorsement and support any one of the men whose names figure in the calculations of the bosses and convention delegates will be glad to head the assault on the Wilson administration.

Without his indorsement and support, none of them will waste any sleep over the nomination. The old line leaders who have most skilfully stacked the nominating convention against the Colonel may scoff at him they feared a few years ago and write his epitaph, but at the same moment they realize he is far from being "a dead one."

The dirft has been against him of late; there is no gainsaying the fact. But he remains the disturbing factor in the situation.

The more candid of the leaders who are apparently justified in their prediction that they have him beaten now privately admit they will have to take the man he proposes or face certain defeat in November. The Colonel's supportors are inclined to charge the opposition with bluffing, and the opposition leaders return the compliment. Unprejudiced observers, wise in the ways of politicians, accord each side a 50 per cent credit in this respect.

Logic Points to Hughes.

Admitting that the logic of the proposition points to the nomination of Hughes, there is actually little confidence that the Justice will finally be named, at least among the experts. An analysis of the figures seems to indicate the nomination of the Justice if popular sentiment counts for anything.

Every day brings additions among Republican leaders and workers among the rank and file—not delegates—to his standard. The West and North contribute most of this sentiment; the South very little, for the reason that the promoters of the movements for Roosevelt, Root, Fairbanks and one or two of the "favorite sons" have "sewed up" the delegates for them.

The relations of the New York leaders with the Justice when Governor were not of the sort that commends him to men who will look to him for favors in the event of his election.

The question of his availability is of less concern to them than the price he is to pay to them. They are confident that if they should finally decide to take a chance on the Colonel, after putting him through the "third degree," he would treat them fairly; they are sure Root would.

Consequently they would rather nominate Root than either Hughes or the Colonel, because then they would be betting on "a sure thing," as it were.

String on Bargain With Colonel.

They have the votes to "put Root over." There is no doubt of that. Leaders who have checked up the delegates are of the opinion that they can bring about the elimination of enough of the so-called "favorite sons" to give Root a clear majority of the delegates.

But they don't know that the Colonel will ge behind him and are further skeptical of Root's value as a candidate against so formidable an adversary as Mr. Wilson.

O. R. C. VOTES DOWN MOTION TO TAKE HEADQUARTERS FROM HERE

Brandeis Indorsed as Candidate for United States Supreme Court; Adjournment Will Be Wednesday.

The Order of Railway Conductors, which has been in convetion in St. Louis for two weeks, last night at the Marquette Hotel voted down a motion to change the headquarters of the order from St. Louis to Indianapolis. The next convention in 1919, will be held in St. Louis.

A motion that Louis T. Brandeis of Boston be indorsed as candidate for the Supreme Court of the United States was carried without objection. All business went as far as the third reading and will be conclude at the business session tomorrow morning.

A party of 250 conductors departed last night for Highland, Ill., to visit the home for disabled and aged conductors and engineer. Adjournment will be taken Wednesday morning after the election of officers.

FOUR JURYMEN SWORN IN AT TRIAL OF YOUNG ORPET

Will Probably Take All Week to Fill the Box—Sweetheart to Be State Witness.

WAUKEGAN, Ill., May 20.—Four men were sworn into the jury today in the case of Will H. Orpet, University of Wisconsin student, charged with the murder of his former sweetheart, Marion Lambert. They were taken from 400 veniremen examined since the trial began before Donnelly last Monday. Each juror is married and has children. Another week, it was predicted, would be required to fill the jury box.

Celeste Youker of River Forest, to whom Orpet is engaged, will be called as a witness by the State, it is said.

"She will help to prove that Orpet killed Miss Lambert," said State's Attorney Dady.

"She may be a witness, but she'll do nothing of the sort," said Miss Youker's mother.

GERMAN PAPERS FORCED TO QUIT

Average Above Three Suspensions a Day Due to Financial Difficulties.

BERLIN, May 20.—Three thousand newspapers and publications in Germany have had to go out of business, generally on account of financial difficulties, since the war began, according to the newspaper lists for the Imperial Postal District.

The list for this year shows a falling off of 1255 publications from the list of 1915, or an average of more than three a day.

TAPPING OF SEYMOURS' WIRE AT MORGAN'S WISH, SENATOR SAYS

Federal District Attorney Says He Is Powerless Because of Refusal to Prosecute.

NEW YORK, May 20.—Notwithstanding the statement by United States District Attorney Marshall, Senator Thompson of the Legislative Committee, today reiterated there was no national interest involved in the Seymour & Seymour wire-tapping case. He asserted that the wire-tapping was done at the behest of J. P. Morgan & Co., and that it was unjustified. He almost in so many words, put it up to District Attorney Swann to take action. Swann answered with the statement that the Seymours had refused to go before the grand jury and thus he was powerless.

Information has been obtained that Senator Thompson is correct in holding that the tapping of the Seymour & Seymour wire was due solely to the complaint of J. P. Morgan & Co. After the police had been listening in on the wires for some days, it is stated, they began to get an entirely new lead, which had nothing to do, directly, with J. P. Morgan & Co., but which did concern a matter in which the Federal authorities were interested. Then it was that Marshall was informed of the developments, and it was only in connection with this second matter that he was interested.

MAJOR BEATEN 2 TO 1 IN OREGON PRIMARY, RETURNS INDICATE

Marshall Leading for Vice President—Hughes Is Choice of Republican Voters for President.

PORTLAND, Ore., May 20.—Incomplete primary returns from througout the State show that Thomas R. Marshall is leading for the Vice Presidential nomination on the Democratic ticket. Gov. Major of Missouri is second.

A few local names are written in. Marshall's lead will be about two to one over Major, it is indicated.

The Republican vote given Justice Hughes, for President was nearly twice the total vote given former Senator Burton and Senator Cummins. An increase is noted in the later returns in the number of Republican voters who had written in the name of Roosevelt as their choice for President.

OLIVER B. NIEDRINGHAUS DIES

St. Louisan Prominent In Granite City Business Circles.

Oliver B. Niedringhaus, factory manager and director of the National Enameling and Stamping Co. at Granite City, Ill., died at his home in the St. Regis Apartments, after a year's illness, yesterday morning.

In 1903 he married Miss Louise Riley. Mrs. Niedringhaus and one daughter, Mary Louise Niedringhaus, 10 years old, survive. In addition to his interest in the National Enameling and Stamping Co. of Granite City, he was a director in the Granite City Light and Fuel Co., the Granite City National Bank and the Granite City Realty Co

FRIENDS START A BOOM IN CHICAGO FOR GEN. WOOD

They Believe He Has Chance of Nomination if There Is Prolonged Deadlock.

CHICAGO, May 20.—Friends of Gen. Leonard A. Wood, it is said are planning to present his name to the Republican national convention as a compromise candidate for President. They believe that if there is a prolonged deadlock in the balloting he may have a chance to win. His supporters assert that he would be acceptable to Col. Roosevelt who would be urged to campaign for him.

John A. Stewart, former secretary of the League of Republican Clubs of New York State, said to be in charge of the campaign of Gen. Wood, arrived in Chicago today. Political literature has been sent to the convention delegates and it is said that headquarters for him will be opened in Chicago next week.

Mercer Vernon of Washington, D. C., arrived here today as the advance agent of the presidential boom of Senator John W. Weeks, of Massachusetts, and claimed that his candidate would have 175 votes on the first ballot in the convention. Weeks' headquarters will be opened here about May 25.

Secretary James B. Reynolds of the Republican National Committee yesterday began preparing the temporary roll of delegates to the convention.

The contract for the official program of the convention was awarded to a Chicago firm yesterday. The program will consist of 100 pages and contain photographs of members of the Republican National Committee and officials of the local committee and the schedule of events at the convention.

The contract for the convention tickets with coupons for six days sessions, also was awarded.

An order for 100,000 campaign buttons bearing American flags and the inscription "Americanism and Roosevelt" was given yesterday for use during the Progressive national convention here. The order was given by a representative of the Porgressive National Committee.

The Progressive National Committee will meet in Chicago June 5 to complete arrangements for the party convention. Under the party rules the committee is required to meet 15 days prior to the national convention, but as there are no contesting delegations this meeting will be dispensed with this year.

Campaign headquarters will be opened in Chicago by a number of "favorite son" candidates for the Republican nomination before the end of next week.

Among the candidates who are expected to open headquarters here in the next few days are Elihu Root of New York, Charles W. Fairbanks of Indiana, Theodore E. Burton of Ohio, Senator John W. Weeks of Massachusetts, Senator Albert B. Cummins of Iowa, Senator Lawrence Y. Sherman of Illinois, Senator Robert M. La Folette of Wisconsin and T. Coleman Dupont of Delaware. Headquarters for Col. Roosevelt were opened a week ago by the Roosevelt Nonpartisan League, which has planned a number of mass meetings in the downtown district, to be addressed by speakers of national prominence in the week previous to the Republican national convention.

CHICAGO PROGRAM OF PROGRESSIVES

CHICAGO, May 20.—Oscar King Davis, secretary of the Progressive National Committee, today completed the details of the order of proceedings of the Progressive national convention, which will open at the Auditorium June 7. The program announced is as follows:

Wednesday, June 7—Convention called to order at 12 noon by Victor Murdock, chairman of the Progressive National Committee. Prayer by Bishop William F. McDowell of Chicago.

Reading of the official call for the convention. Election of temporary officers of the convention. Introduction of the temporary chairman. Address by the temporary chairman. Selection of committees on permanent organization, rules and order of business, credentials, resolutions and miscellaneous business.

Thursday, June 8—Convention called to order at 11 a. m. Prayer by the Rev. John Timothy Stone of Chicago. Report of the committee on credentials. Report of the committee on permanent organization. Address by Permanent chairman. Report of the committee on rules and order of business. Selection of Progressive National Committee.

Friday, June 9—Convention called to order at 10 a. m. Prayer by Rabbi Joseph Stoltz of Chicago. Report of the committee on resolutions. Presentation of the names of candidates for Vice President. Appointment of committees to notify the nominees. Final adjournment.

NORTHWEST WANTS T. R., SAYS WOMAN PROGRESSIVE DELEGATE

CHICAGO, May 20.—Mrs. Sarah E. Flannigan of Spokane, Wash., a delegate to the Progressive party's national convention, arrived in Chicago today. She was the first Bull Moose delegate to report at local headquarters.

"If the Republicans get gay we'll fix 'em," said Mrs. Flannigan. "I've fought for Col. Roosevelt since the famous Aberdeen State convention in 1912. I've supported him when he was weak and when he was strong, and, believe me, he is not weak today. All through the northwest and Rocky Mountain States, the people, especially the women, want the man who can bring victory to the combined Republican and Progressive forces. There is only one man who fills the bill."

Mrs. Flannigan departed later for Oyster Bay, N. Y., to confer with Col. Roosevelt.

AVIATOR FLIES 400 MILES IN 4 HOURS WITHOUT A STOP

Victor Carlstrom, in New Curtiss Land Machine, Establishes a Record.

By Leased Wire From the New York Bureau of the Post-Dispatch.

NEW YORK, May 20.—Four hundred miles in four hours, without a stop, is the air record established today between Newport News, Va., and New York by Victor Carlstrom and Capt. Ralph L. Taylor of the Connecticut Coast Artillery, in a new type of Curtiss land machine. Capt. Taylor weighs 200 pounds.

Leaving the North Atlantic Aeronautical Station at Newport News at 5:26 a. m., the flyers crossed over Chesapeake Bay and, at an altitude of 5000 feet, skimmed over the State of Delaware, along the Delaware River past Philadelphia and thence to New York and Sheepshead Bay to participate in the preparedness tournament. They landed in the race track inclosure at 9:37 a. m.

Two machines started at the same time, the other piloted by Steve McGordon, carrying a mechanician. McGordon became lost in a thunderstorm and had to descend from 5000 to 2000 feet to get his begrings. In this way he lost the companion machine and did not reach Sheepshead Bay until 10:12.

Carried Letters to Hawley.

Each pilot carried a duplicate of the following letter from Capt. Thomas S. Baldwin, veteran aeronaut now in charge of the North Atlantic Aeronautical Station, from the Curtiss company:

"Alan R. Hawley, president.

"Aero Club of America.

"My dear Mr. Hawley: I am sending you this message by Carlstrom and McGordon, who will show tomorrow morning what air transportation really means.

"By boat and rail, making the most direct connections now possible between Newport News and New York, we take 13½ hours to accomplish the journey that our airmen expect to make in about four hours. The all-rail distance via Richmond, Washington and Philadelphia is 416 miles. The actual running time of the fastest passenger train is nine hours and 15 minutes. The route chosen by Carlstrom and McGordon reduces the distance possibly to 400 miles.

Expected No-Stop Flight.

"I expect they will drive the two Curtiss tractors, one of them a twin engine of a new type, without making a stop in the 400 miles. Our telegraph messages usually reach us in about the time the distance should be flown.

"Tomorrow's performance should demonstrate what may be expected from the transcontinental aeroplane competition which the Aero Club has instituted upon the suggestion of Mr. Ralph Pulitzer. The trophy which he has offered for annual competition, together with the generous prizes the Aero Club is adding, should bring out the best motors, the best planes and the best flyers that this or any other country has produced. The cross-continent race is what has long been needed to develop flying in America.

"Yours very truly,

"THOMAS S. BALDWIN."

SEAT SALE OPENS TOMORROW FOR OPEN-AIR "SIEGFRIED"

Seating Capacity of Robison Field Grand Stand Will Be Less Than 9000.

Plans are being perfected for the open-air performance of Wagner's "Siegfried" at Robison Field, Tuesday night, June 13, the night before the opening of the Democratic Convention. Mme. Schumann-Heink, Mme. Johanna Gadski, Mme. Frieda Hempel, Albert Reiss, Clarence Whitehill, Carl Braun, Otto Goritz and Johannes Sembach will appear in the all-star Metropolitan cast and the performance, all in all, will be the same as was given at Harvard Stadium last June, except that Miss Frieda Hempel will sing the part of "Waldvogel" instead of Mme. Alma Gluck.

Only the grandstand at Robison Field, including a few chairs in front of the player's benches will be used. The seating capacity will be less than 9000. The stage will be placed less than 200 feet from the center of the grandstand. At Harvard 25,000 persons attended the performance, and the stage was more than 400 feet from the center of the Stadium. There are only 30 boxes in the grandstand, and the applications exceed the supply. None of the bleacher seats will be used.

Boxholders are Joseph R. Barroll, Sigmund Baer, Joseph D. Bascom, Mrs. Anna Bray, Mrs. Schuyler P. Britton, August A. Busch, Peyton T. Carr, L. R. Carter, Mrs. C. McL. Clark, Mrs. Ames Cushman, Mrs. John T. Davis Jr., A. C. Einstein, John Fowler, Mrs. D. R. Francis, Dr. William F. Frerichs, Benjamin Gratz, Mrs. D. B. Hussey, M. Kotany, William J. Lemp, Edward Mallinckrodt, George D. Markham, Richard McCulloch, W. H. Nolker, Dan C. Nugent, Henry W. Peters, Mrs. Samuel Plant, Joseph Pulitzer Jr., John C. Roberts, George W. Simmons, Mrs. Daniel G. Taylor, Rolla Wells, George K. Warner, M. L. Wilkinson, George W. Wilson, Mrs. Newton R. Wilson. The scale of prices will range from $1.50, $2, $2.50 and $3. The seat sale opens tomorrow morning at Famous-Barr, Vandervoort's, Grand-Leader, Nugents, and Conroy Piano Co.

SHAM BATTLE IN FOREST PARK

Sixty men of Company M., First Regiment, N. G. M., camped last night on Art Hill in Forest Park. This afternoon they will fight a sham battle for which 1000 rounds of blank cartridges have been issued. Today's program also includes a 15-mile hike and exhibition drills.

The company was recently recruited to its full strength of 78 men. It is commanded by Capt. J. J. Koch and First Lieutenant C. J. Soderman. A second lieutenant is to be elected at its next meeting

President Speaks on America's Example of Peace

Continued from Page One.

that we should determine what we are going to do with our power than that we should possess it.

You must remember, therefore, the elements with which we are dealing. Sometimes those of us who were born in this part of the country persuade ourselves that this is the characteristic part of America. Here more than anywhere else has been preserved a great part of the original stock which settled this country, particularly that portion of the stock which came from the British Isles (I am not meaning to exclude Ireland), and then I find a great many of my friends who live in New England imagining that the history of this country is merely the history of the expansion of New England, and that Plymouth Rock lies at the foundation of our institutions.

"As a matter of fact, my fellow citizens, however mortifying it may be to them or to us, America did not come out of the South, and it did not come out of New England. The characteristic part of America originated in the middle states of New York and Pennsylvania and New Jersey, because there from the first was that mixture of populations, that mixture of racial stocks, that mixture of antecedents which is the most singular and distinguished mark of the United States.

"The most singular fact about this great nation which we represent is that it is made up out of all the nations of the world. I daresay that the men who came to America then and the men who have come to America since came with a single purpose; sharing some part of the passion for human liberty which characterized the men who founded the republic, but they came with all sorts of blood in their veins, all sorts of antecedents behind them, all sorts of traditions in their family and national life, and America has had to serve as a melting pot for all these diversified and contrasted elements. What kind of fire of pure passion are you going to keep burning under the pot in order that the mixture that comes out may be purged of its dross and may be the fine gold of untainted Americanism? That is the problem.

"I want to call your attention to another picture. America has always been making and to be made, and while we were in the midst of this process, apparently at the acme and crisis of this process, while this travail of soul and fermentation of elements was at its height, came this great cataclysm of European war, and almost every other nation in the world became involved in a tremendous struggle which was what, my fellow citizens? What are the elements in the struggle? Don't you see that in this European war is involved the very thing that has been going on in America? It is competition of national standards, of national traditions, and of national politics—political systems.

"Europe has grappled in war as we have grappled in peace to see what is going to be done with these things when they come into hot contact with one another. For, do you not remember that while these processes were going on in America some very interesting things were happening? It was a very big world into which this nation came when it was born, but it is a very little world now. It used to take as many days to go from Washington to Charlotte in those days as it now takes hours.

"I heard an Irishman say if the power of steam continued to increase in the next 15 years as it had in the last, we would get to Charlotte two hours before we left Washington. And as these processes of intercommunication have been developed and quickened, men of the same nation, not only have grown closer neighbors with each other; and now that we have these invisible tongues that speak by the wireless through the trackless air to the ends of the world, every man can make every other man in the world his neighbor and speak to him upon the moment.

As Big as World.

"While these processes of fermentation and travail were going on, men were learning about each other, nations were becoming more and more acquainted with each other, nations were more and more becoming inter-related and intercommunication was being quickened in every possible way, so that now the melting pot is bigger than America. It is as big as the world. And what you see taking place on the other side of the water is the tremendous—I had about said final process—by which a contest of elements may in God's process be turned into co-ordination and co-operation of elements. For it is an interesting circumstance that the processes of the war stand still. These hot things that are contact with each other do not make very much progress against each other.

"When you can not overcome you must take counsel. See then ladies and gentlemen, what a new age we have come into. I should think that it would quicken the imagination of every man and quicken the patriotism of every man who cared for America.

"Here in America we have tried to set the example of bringing all the world together upon terms of liberty and co-operation and peace, and in that great experience that we have been going through, America has been a sort of prophetic sample of mankind. Now the world outside of America has felt the forces of America, felt the forces of freedom, the forces of common aspiration, the forces that bring every man and every nation face to face with this question, 'What are you going to do with your power?'

"Are you going to translate it into forces or are you going to translate it into peace and the satisfaction of the society? Does it not interest you that America has run before the rest of the world in making trial of this great human experiment and is it not the sign and dawn of a new age that one thing upon which the world is now about to fall back is the moral judgment of mankind.

Quotes Thomas Jefferson.

There is no finer sentence in the history of great nations than that sentence which occurs in the Declaration of Independence (I am now referring to the minor declaration at Philadelphia, not to the Mecklenburg declaration) in which Mr. Jefferson said 'A decent respect for the opinion of mankind makes it necessary (I am not now quoting the words exactly) that we should state the grounds upon which we have taken the important step of asserting our independence.'

A decent respect for the opinion of Mankind—it is as if Jefferson knew that this was the way in which mankind itself was to struggle to realize its aspirations and that, standing in the presence of mankind, this little group of three million people should say, 'Friends and fellow citizens of the Great Moral World, our reason for doing this thing we now intend to state to you in candid and complete terms, so that you will never think that we were merely throwing off a yoke out of impatience, but know that we were throwing off this thing in order that a great world of liberty should be open to man through our instrumentality.'

"I would like, therefore, to think that the spirit of this occasion could be experienced if we imagined ourselves lifting some sacred emblem of counsel and of peace, of accommodation and righteous judgment before the nations of the world and reminding them of that passage in Scripture, 'After the wind, after the earthquake, after the fire, the still, small voice of humanity.'"

Gets Big Demonstration.

President Wilson and his party arrived here at 10 o'clock this morning and left for the capital tonight. He first reviewed a procession and later made his open air speech. Visitors from all parts of the state packed the streets and gave the President a great demonstration. At the reviewing stand he was welcomed by Gov. Craig of North Carolina, Gov. Manning of South Carolina and their staffs.

The procession, headed by the North Carolina National Guard, took an hour to pass. It was made up of not only the military but of industrial floats and exhibits, veterans of the Civil War, fraternal orders and numerous other features representing phases of Southern life.

Among the marchers was a group of students from Davidson College, where the President attended. They stopped and gave the college cheed. Recognizing it, the President waved his hat.

Leaders of Republican Party Looking Backward, President Says.

SALISBURY, N. C., May 20.—President Wilson, addressing a large crowd at the railroad station here today as he passed through on his way to Charlotte, attacked leaders of the Republican party as men who are looking backward.

Members of the President's party declared he was referring to the fight led by Senator Gallinger, defeating the nomination of George Rublee to the Federal Trade Commission.

"There are very serious things to be done nowadays," said the President. "We are at the beginning of a new age for the world, and America will have to play a very great part in that new age. There are some men who now control the Republican party who are looking backward, not forward. They do not know the problem of the new day and whenever, for example, I try to show my sympathies for the forward looking men of their own party by nominating men of that sort, they at once try to block the progress."

MAJOR STILL IN TOWN, HIRES HOTEL SUITE FOR CONVENTION

Governor Will Receive Delegates and Supporters, but Has No Money for a Campaign.

Gov. Major, who has been in St. Louis all week on personal business, said last night, at the Jefferson, that he had engaged a suite in the hotel to receive delegates to the Democratic national convention and others who were interested in his campaign for the nomination for Vice President.

The Governor denied a report published yesterday that he intended to open headquarters. He said that he had no campaign fund and that he had neither solicited nor received any money to aid in his campaign.

Mrs. Major and her niece, Miss Elsie Smith, arrived from Jefferson City Friday and joined the Governor. They are shopping and, with the Governor, will remain in St. Louis until tomorrow or Tuesday.

DENIES CHARGES MADE BY GIRL

H. L. Davis Says $10,000 Suit Is "Hold-Up."

Harry L. Davis of 5736 Julian avenue, treasurer of the Tradesman Publishing Co., against whom Miss Lotta Sommers of 4442 Olive street, a stenographer, employed by the Frisco Railroad, brought suit yesterday for $10,000 damages for a "malicious assault" she alleges Davis made on her June 23, 1915, last night denied the woman's charge against him. "I deny that charge absolutely," said Davis. "This whole thing is merely a holdup."

Davis said that he knew the girl, but that in his dealings with her nothing had ever occurred that could form the basis of a charge such as she has brought against him. He is married and has a daughter 19 years old and a son 15 years old.

Miss Sommers would not discuss her suit against Davis. Her attorney, Charles P. Johnson, also declined to discuss the case.

P. D. C. BALL SUES FOR $3700

P. D. C. Ball, president of the St. Louis Browns ball club, yesterday filed suit for $3700 damages against Mrs. Laura E. Battle of 4505 Berlin avenue and her grandson, E. Battle Smith, alleging that his automobile was wrecked in a collision with an auto owned by Mrs. Battle on the Lucas and Hunt roads, St. Louis County, April 16.

The petition recites that the Battle car was driven by Smith and was going between 35 and 40 miles an hour when the collision occurred. Carelessness on the part of Smith is declared to have been the cause. The amount sued for is the valuation placed by Ball upon his car.

PLAN TO ELIMINATE SPECIAL TAXES IN NEW REVENUE LAW

Estimated That Emergency Measure Still Will Bring in $17,000,000 in 6 Months.

INCREASE IN RECEIPTS

Will Be Nearly $100,000,000 More Than Expected When Congress Convened.

WASHINGTON, May 20.—Administration leaders, in framing the new emergency revenue law which they hope to have effective July 1, plan to eliminate the special taxes on documents, telegrams, telephone messages, negotiable instruments, perfumery and cosmetics, the special taxes on tobacco, bankers and brokers and theaters and other places of amusement. With the elimination of these features the leaders estimate the law still will bring $17,000,000 between July and January, when it would expire by limitation.

The special taxes on beer, wines, etc., would be retained.

Income Tax Increase.

The new bill is designed to produce $100,000,000 from the income tax law, by increasing the surtax and making it apply to all incomes over $10,000, and to raise $35,000,000, or $50,000,000 more by a tax on munitions and an inheritance tax. The bill will embody the tariff commission plan, without substantial change.

Treasury Department officials estimate that the Government's receipts during the current fiscal year ending June 30 will be from $50,000,000 to $100,000,000 more than estimated when Congress convened. Revised estimates today showed the increases approximately as follows:

Income tax, from $35,000,000 to $120,000,000, an increase of $35,000,000 over the original estimate; ordinary internal revenue receipts from $272,000,000 to $305,000,000, an increase of $33,000,000; customs receipts, from $190,000,000 to $215,000,000, an increase of $25,000,000. With these three principal sources of revenue showing an indicated increase of $93,000,000 over the original estimates, officials believe minor sources will help bring the total increase close to $100,000,000.

Customs Receipts Rising.

Customs receipts show that the Government already has collected duties aggregating $188,446,442, only $1000 less than the sum collected this time last year and within $5,500,000 of the sum originally estimated for the entire year. Customs receipts have been steadily rising since last December, and now have passed $20,000,000 a month. Continuance of present conditions for another year, officials believe, will result in the customs receipts nearly reaching the level attained before the war.

SEVEN BOYS WIN SCHOLARSHIPS IN ST. LOUIS U. HIGH SCHOOL

There were 136 From Parochial Schools in Competition for the Prizes.

The St. Louis University High School department yesterday announced the winners in the competitive examinations held last week at the university among the boys graduating this year from the parish schools of St. Louis and vicinity. Seven scholarships were the prizes for which 136 boys competed.

The grades were: William Igoe, 98¼, St. Theresa's School, of 6217 St. Louis avenue; Charles Dahm, 95¾, St. Barbara's School, of 5932A Plymouth avenue; David Moran, 95½, Immaculate Conception School, of 2642 Allen avenue; Michael Knecht, 94, St. John Baptist School, of 4367 Delor street; Robert McCormack, 93, Holy Name School, of 4319 Warne avenue; Daniel Sheerin, 92¾, Maplewood, of 2903 Arthur avenue; John Ollinger, 92¼, St. Liborius School, of 1421 Monroe street.

A rule of the contest is that "No school will receive more than one scholarship." This rule works a hardship this year on two students, Theodore Weber, son of John D. Weber, 6017 Bartmer avenue, though he made 95, could not win because another from St. Barbara's School had a higher average, and John P. Murphy Jr., of 2815 Park avenue, whose average was 94, was surpassed by a classmate of the Immaculate Conception School.

MAN BELIEVED TO HAVE BEEN DROWNED IN MERAMEC RIVER

Went in Swimming and His Clothing Is Found on the Bank—Search for the Body.

Charles Werstein, 25 years old, who made his home up to a few months ago with his cousin, John Bender, at 1432 Mallinckrodt street, this city, is believed to have drowned yesterday in the Meramec River near Eureka, Mo.

Werstein, who worked in Eureka, went fishing with John Bender Jr., who was visiting him. At 11 o'clock he told Bender he was going swimming. To avoid interference with Bender's fishing, he went some distance away. He did not return and Bender, searching for him, found his clothing on the bank.

Coroner Bopp was notified and went to the scene and a search was begun for Werstein's body.

GROSSMAN ELECTED SECRETARY

PITTSBURG, Pa., May 21.—E. M. Grossman of St. Louis was elected secretary of the Associated Harvard Clubs by the 800 members who attended the twentieth annual meeting here. Frederick W. Burlingame of Chicago, Ill., was elected president. The vice presidents elected were: Central Division, P. W. Herrick, Cleveland, O.; Western Division, H. A. Leckley, Muskogee, Ok.; Southern Division, P. S. McDonald, Memphis, Tenn., and G. C. Kimball of Pittsburg, treasurer.

The meeting closed last night with a banquet at which Major-General Leonard A. Wood was one of the principal speakers.

ARMY BILL, PASSED BY HOUSE, GOES TO THE PRESIDENT

He Has Signified That He Would Approve It — Carries by Vote of 349 to 25.

PROVISIONS OF MEASURE

Secretary Baker Already Has Taken Steps to Carry Out Its Features.

WASHINGTON, May 20.—By a vote of 349 to 25 the House today adopted the conference report on the army bill as previously adopted by the Senate. The measure now goes to the President, who has signified he would approve it. Steps already have been taken by Secretary Baker to carry out its provisions.

To complete the main elements of the program of preparedness on which the administration plans to spend more than a billion dollars within the next five years, Congress still has to perfect and pass the naval bill, embodying the navy increases and the fortifications bill, which includes provision for most of the equipment of the increased army.

Summarized, the army bill provides:

The forces of the United States shall consist of:

A—The regular army, including 64 regiments of infantry, 25 regiments of cavalry, 21 regiments of field artillery, 5 additional regiments of engineers, 2 battalions of mounted engineers, 93 companies of coast artillery, and 8 aero squadrons, with the necessary signal troops and departmental and administrative organizations, involving a total peace strength of 11,000 officers and 175,000 men of combatant troops, and 11,000 oficers and 200,000 men of all branches. The war strength under the regular organization would be 11,500 officers and 225,000 men.

Provides for Volunteer Army.

B—The volunteer army, comprising men trained at student and senior training camps under the Plattsburg idea. these camps to be designated by the Secretary of War, who is authorized to make whatever regulations he deems necessary and to supply students with transportation, uniforms, equipments, accoutrements, tentage, bedding and subsistence during their course of instruction.

C—The officers' reserve corps, composed of men commissioned by the President following examination as reserve officers of the United States, who shall be available for service when called upon, shall receive full pay when called into service, and who may be given a course of instruction at the higher military schools of the United States when designated, receiving full pay and privileges of their rank when receiving such instruction. The officers reserve provisions, designed to furnish approximately 50,000 efficers in five years, also extended to all colleges offering a military course as a part of the graduation requirements and giving them the advantages of the Morrell Acts in the matter of assignment of regular army officers for instruction purposes and the necessary non-commissioned officers. Graduates from such courses may be assigned as student officers with regular army organizations and while so serving may receive $100 a month, such service not to exceed six months.

Enlisted Reserve Corps.

(D) The enlisted reserve corps, consisting of regularly enlisted men and noncommissioned officers of the army who shall have served their three years with the colors of their seven-year term and shall have passed into the reserve, or shall have passed into the reserve after one year of service on the certification of their efficiency by their troop, battery or company commander. While in the reserve each man will receive $24 a year, payable semi-annually, and if called to the colors before the expiration of his term of service he shall serve for at least one year, and this shall not operate to shorten his term of service. If called to the colors the reservist shall receive a bonus equal to $3 for every month of service in the reserve. In addition to those furloughed to the reserve, regularly discharge enlisted men of the army are made eligible upon proving their fitness for military duty. The President is authorized to mobilize the reserve in whole or in part at any time for instruction purposes, the Government paying the necessary expenses of the men and full field pay.

(E) The national guard, which is "federalized" by requiring every beneficiary of the provisions of the act to take oath to support the President of the United States whenever called upon, by offering Federal pay to officers and men on the general basis of about one-fifth the pay for similar grades in the regular army—except during field encampments and maneuvers, when full pay is granted—by requiring the selection of officers under requirements approved by the Secretary of War and by increasin the Federal allowances for equipment, accoutrements, etc.

Besides the personal increases, the measure provides for a government nitrate manufacturing plant, to cost not more than $20,000,000.

In explaining the features of the bill Chairman Hay of the Military Affairs Committee said it provided for 175,000 fighting men.

"It has been stated," he said, "that this bill carries an enlisted force of 206,000 men and the inference has been drawn that they are all to be put in the army at once. As a matter of fact the increase of 25,000 fighting men is to be provided for in five annual increments, and the increase in the officers, with the exception of those officers who are to be used for the purpose of training the national guard and also to be added in five annual increments So, as a matter of fact, this bill provides for the next fiscal year, an increase of about 12,000 enlisted men and between 3000 and 4000 officers.

"The bill provides a standing army as large as can be recruited in this country under the volunteer system. It provides an organization which in time of war can be increased to an army of 216,000 men."

Representative Gardner of Massachusetts wanted to know if the bill increased the enlisted force of the army 12,000 men up to the first of July, 1917.

"About that, yes," replied Hay, "plus the 20,000 that were authorized in the joint resolution. We have on the statute books, placed there two years ago, a bill known as the Volunteer Army Bill, which would enable the President when authorized by Congress to raise as large an army as he wants if we should go to war. This is not an emergancy bill, but a bill for future preparedness.

"This bill as far as the personnel is concerned would increase the expense of the army about $25,000,000. I think the army bill will be about $150,000,000 this year, but we are providing for a large reserve of ordnance, guns, ammunition and machine guns."

Hay Assails "Ignorant Editors."

Hay assailed "ignorant newspaper editors" for "criticism of the bill."

Representative Coady of Maryland asked Hay if there was any truth in the published report that a proviso in the bill had been put in for the specific purpose of providing a place for Judge A. C. Carson of the Supreme Court of the Philippine Islands and a native of Virginia, as Civilian Judge Advocate of the army, and asked if Judge Carson was not the only person who could qualify for that office under the bill.

"Yes," retorted Hay, "if that will give you any satisfaction."

Representative McKenzie of Illinois, Republican, supported the conference report, but Representative Gardner, Republican, insisted that the bill was so shorn as to be acceptable even to pacifists.

"If you want soldiers in time of peace go out and pay for them," he said. "Abandon the pterodactylic notion that Uncle Sam can get something for nothing. Men are not going to enlist for the pleasure of fighting cactus bushes and taking orders from boy officers, unless they get at least the pay of a 14-year-old girl in a sweated industry.

"For a nation as great as ours to support an army no bigger than we have today is as sensible as for Ty Cobb to attempt to hit Walter Johnson with a match instead of a bat."

Mann Attacks Bill.

Republican Leader Mann attacked the bill as inadequate and predicted that if war ever came "history would never tire of telling of the faithlessness of those who voted for the conference report."

Republicans who voted against the bill were Britten, Wheeler, Mann, Gardner, Gillette, Rodgers, Tinkham, Walsh, Guernsey, Hadley, Humphrey, Johnson (Washington), Husted, Platt, Sanford, Moore, Morgan, Nelson, Five Democrats, Buchanan (Illinois), Tavenner, Johnson (Kentucky), Thomas and Randall, voted against it as did London, Socialist and Schall, Progressive. Guernsey voted for the bill on the second roll call and later had his vote changed.

GERMAN BOAT U-18 ATTACKED SUSSEX, WASHINGTON IS TOLD

WASHINGTON, May 20.—Information received by the State Department from entente allies' sources, and made known for the first time today, is that the German submarine U-18, commanded by Lieut. Otto Steinbrink, was the submersible which destroyed the channel liner Sussex and brought the crisis between the United States and Germany to a climax.

News dispatches from Paris soon after the Sussex was torpedoed said the submarine commander had been decorated by Emperor William.

Memorial Service at St. James Church

Harding Post, G. A. R., and Fremont Camp, Sons of Veterans, will hold memorial services this evening at 8 o'clock at St. James Church, 1511 College avenue.

St. Louis Women Who Will Come Into Fortunes Giving Them Yearly Incomes of $100,000 Each



KAUFMANN PORTRAIT
MRS. CHARLES F. WIGGINS

MRS. JOHN FOWLER

MRS. CLAUDE KILPATRICK
KAENDLER-REINHARDT PORTRAIT

ERUPTION OF THE HAWAIIAN VOLCANO, MAUNA LOA, ENDS

Clouds of Smoke and Steam Rose to Height of About 20,000 Feet.

HONOLULU, May 20.—Positive information that the eruption of Manna Loa volcano, on the island of Hawaii, had subsided reached Honolulu tonight from Prof. Thomas A. Jaggar Jr., by radio from the Kilauea observatory, of which he is director. Prof. Jaggar reported that all signs of the eruption had passed away. Kilauea, he said, was unusually active and three earthquake shocks were felt between 1 and 3 p. m. today at Pahala. No damage was done.

The clouds of steam and smoke from Mauna Loa last night and today rose to an estimated height of 20,000 feet and were visible for hundreds of miles.

In former days, when Mauna Loa burst out, every five or ten years, its crater, 12,000 feet across, poured out floods of lava, destroying valuable forests, but of late the lava discharge has been neither great nor destructive, and the activity of the mountain is of interest mainly from a scientific and from a spectacular viewpoint. Unlike Kilauea, Mauna Loa is extremely difficult of access.

Kilauea, known locally as Hawaii's "tame volcano," is situated on the eastern slope of Mauna at an altitude of 4400 feet. It is one of the largest active volcanoes in the world. Within the memory of many persons living in the islands Kilauea erupted with great violence, sending a great river of molten lava down the mountain in the direction of Hilo, the chief city of the island. It seemed inevitable that Hilo would be destroyed. Princess Ruth, reputed among the natives to have great influence with Pelee, Goddess of Fire, hurried to Hilo, knelt in front of the moving stream of fire and prayed to the goddess to spare the city. Miraculously, it seemed to the natives, the river of fire split and the resulting twin streams passed to right and left. The lava came to within half a mile of Hilo.

Since that time the crater has never overflowed, though frequently the fire pit is brimful.

The crater of Manua Loa is near the summit of the volcano of that name, which is 13,675 feet high. When in violent eruption the smoke can be seen from Honolulu, nearly 200 miles away.

BOY SHOT BY GIRL WITH RIFLE

Charles Everett, 3 years old, was shot accidentally through the right thigh, Friday afternoon, while playing in front of the home of his aunt, Mrs. Elizabeth Roseman, 71 North Harrison avenue, Kirkwood, by Josephine Jenkins, 12 years old, a negress, who was shooting at a target in an adjoining yard.

The shot was fired from a rifle of small calibre and passed through the child's thigh. His condition was said yesterday to be serious. The Jenkins girl was not arrested.

AUTOIST WHO HIT UNLIGHTED DEBRIS LOSES 7-YEAR SUIT

Judgment of $430 Awarded to D. L. Solomon Reversed by Court of Appeals.

After nearly seven years of litigation, the St. Louis Court of Appeals, in a decision handed down yesterday by Judge Allen, overruled the action of the Circuit Court, which had awarded a judgment of $430 to David L. Solomon in his suit against Wayne A. Duncan, the Urbauer-Atwood Heating Co. and Morris Schweig as the result of an automobile accident, Dec. 2, 1909, when Solomon, in his automobile, ran into a pile of debris on Delmar boulevard, near Aubert avenue.

Judge Allen ruled that, although it was night and the pile of debris had no warning light on it, Solomon was chargeable with contributory negligence because he did not keep the speed of his machine under such control that he could stop quickly upon encountering an obstruction. The Judge quoted many similar decisions in other states.

Auto Badly Damaged.

Solomon in the lower court testified that he and a friend named Lukens were in the automobile, when they ran into the debris, on top of which was an iron radiator of the kind used for steam heating. The automobile ran upon the debris, struck the radiator and was badly damaged. Solomon and Lukens testified the machine was going about eight miles an hour. Solomon said it was a foggy night, and, though he had powerful headlights he could not see the debris until too late to stop.

Other testimony indicated to Judge Allen that the automobile was going faster than eight miles an hour. It was shown that the force of the impact with the pile of debris was so great that Lukens was thrown from the automobile with such force that he slid 20 feet on the wet street.

In his opinion Judge Allen said he was not compelled to accept the statements of Solomon and Lukens as to the speed of the machine, but was only called upon to determine whether the driver of the car had exercised due care in view of the peculiar weather conditions.

The responsibility for the accident, he said, must rest on Solomon, who had testified that, because of the fog, he could not see far ahead. No automobilist, Judge Allen said, can be justified in rushing recklessly into the dark under such conditions and it plainly was Solomon's duty to run so slowly that, even through the fog, he could have seen any obstruction in time to stop his car.

In his decision Judge Allen called attention to the fact that, according to the testimony, Solomon and Lukens had spent the evening downtown, where they had "something to eat and something to drink" at McTague's cafe and that on the way west they stopped at Cicardi's, "another cafe where food and drink are served." They testified that they did not enter Cicardi's, but only stopped there.

Roy Britton, president of the Automobile Club of St. Louis, when told of the decision said it probably would be indorsed by many automobile owners, who recognized the fact that the carelessness of drivers often was the cause of serious accidents.

HULK OF OLD SHIP UNCOVERED

Thought to Have Foundered in North River 100 Years Ago.

NEW YORK, May 20.—Subway workers boring beneath the North River today uncovered the hulk of an old ship which is believed to have foundered about 100 years ago.

The craft was loaded with a heavy ore thought to be tin or lead. It had sunk through the mud of the river bottom to a depth of about 24 feet.

4 LIGGETT HEIRS TO GET $100,000 YEARLY INCOMES

Court Expected to Give Three Daughters and Grandson Control of Fortunes This Week.

HELD IN TRUST 23 YEARS

Estate of $6,000,000 Has Increased Through Investments in St. Louis Realty.

Three St. Louis women, and a young man now living in New York, are awaiting a decree by the Circuit Court, which probably will be entered this week, to come into complete control of fortunes which provide a yearly income of $100,000 each.

The women are the daughters of John E. Liggett who died in 1897, after acquiring a fortune in the tobacco business. The settlement of his estate at this time is due to a provision of his will, dated June 5, 1893, requiring that his estate be held in trust until his grandson, John E. Liggett, Jr., became 30 years of age. A petition for the distribution of the estate was filed Friday in the Circuit Court. At the time of Liggett's death his estate was estimated at about $6,000,000.

Since that time the estate has increased in value so that Charles Wiggins, one of the trustees of the estate said yesterday that the three daughters and the grandson will have property that will produce an income of more than $100,000 annually for each.

The St. Louis women inheriting, each, one-fourth of the estate are Mrs. John Fowler of 35 Westmoreland place, Mrs. Charles Wiggins of 23 Portland place and Mrs. Claude Kilpatrick of 33 Portland place. Their husbands are the three trustees under the will.

Left Widow in Charge.

At the time of Liggett's death he left his entire estate in charge of his wife, providing for the appointment of trustees at her death. The estate consisted of stock in the Liggett & Meyers Tobacco Co., cash, notes, stocks, bonds and real estate. The real estate was in St. Louis chiefly and the will provided that the trustees might make any sales of real estate or stock that they believed wise.

John Fowler, one of the trustees told a Post-Dispatch reporter yesterday that the trustees had endeavored to carry out Liggett's injunction in his will that "all monies are to be carefully reinvested in good securities."

As a result the trustees, since the death of Mrs. Liggett have acquired the ownership of the ground of the Hotel Jefferson, the Century Building, the Brown Shoe Co., the N. O. Nelson Manufacturing Co., the Ely & Walker Dry Goods Co., the Frisco Building and the International Life Building.

Fowler said that all of these investments have been made since the death of Liggett, from money secured from the income of the estate or the sale of other securities. The Century Building lot is valued at $877,500, the Hotel Jefferson site at $520,000(the Brown Shoe Co. site at $1,003,910, the Internation Life site at $460,000, the Ely & Walker site at $914,328 and the Frisco site at $1,010,000. In addition the trustees list the present holdings of stocks and bonds at upward of $600,000.

Wiggins a Trustee 11 Years.

Charles Wigigns has been a trustee of the estate for 11 years, following his marriage to Mrs. Ella D. Scott, whose husband was named originally as one of the three trustees. He said that the trustees in investing the money of the esate so largely in St. Louis realty believed they were following the wishes of Ligett to keep his money invested in this city.

Wiggins said that the estate has provided the money to erect several of the buildings upon the property acquired by the trustees and that arrangements have been made that the occupants of the property may acquire title to the buildings whenever they are willing to do so.

ILLNESS HASTENS WEDDING

Couple Married Last Night Had Planned Ceremony for June 1.

Miss Ruth Walton, daughter of Mr. and Mrs. E. N. Walton of 730 Belt avenue and Roland Hoerr of 3510 Shenandoah avenue were married at the Walton home at 8:30 last night. The Rev. Georg R. Dodson, pastor of the Church of Unity, Park and Armstrong avenue, officiated.

They had originally planned to be married on June 1, but advanced the date on account of illness of John Hoerr, brother of the bridegroom. The wedding was attended by only members of the two families. After the ceremony Hoerr and his bride departed for New York and other Eastern points for their honeymoon. They will return to St. Louis about June 1.

FED 4 DAYS THROUGH TUBE

Man Injured When Auto Strikes Car Dies at City Hospital.

John Hetje, 29 years old, a boilermaker, of 2206A North Market street, whose skull was fractured in an automobile accident at Garrison and Cass avenues Tuesday night, died at the city hospital shortly after 4 o'clock yesterday afternoon without having regained consciousness.

Hetje was unconscious more than 80 hours, and it was necessary to feed him milk and eggs, with the aid of a tube, through an incision made in his stomach. He was kept alive four days in this way, but there was little hope of his recovery. Five others were injured in the accident in which Hetje was hurt, but all have recovered or are out of danger. The automobile struck a Cass car.

DELEGATES TO CONVENTION TO BE WELL ENTERTAINED

Visitors to Be Given Moonlight Excursion and Be Elaborately Banqueted.

MANY AUTOS AT DISPOSAL

On River Boat Ride Negroes Will Sing Old Songs and Have a Craps Game.

When the Committee on Arrangements of the Democratic National Committee meets in St. Louis, June 2, to consider details of plans for the Democratic national convention, which opens June 14, it will find that the St. Louis Citizens' Committee has made more complete and comprehensive plans for the entertainment of the delegates and distinguished visitors than any other convention city ever attempted.

The Committee on Arrangements will be asked by the Citizens Committee to designate at least parts of two afternoons and two evenings for the entertainment of the delegates and alternates. Plans have been completed, subject to the approval of the Democratic National Committee, for the entertainment of the members of the committee at Sunset Inn, Monday night, June 12. An elaborate dinner will be given to the National Committee by the Citizens Committee, of which James E. Smith is chairman, W. F. Saunders, secretary and Richard S. Hawes, treasurer. Smith will be chairman of the special committee which has been appointed to have charge of the National Committee at this dinner and entertainment.

Moonlight River Excursion.

All the delegates to the convention will be guests of the Citizens' Committee at a supper to be given at five different points in St. Louis and St. Louis County upon some evening designated by the National Committee, and they will also be guests of the Citizens' Committee on a moonlight river excursion the following night.

Smith yesterday appointed J. E. Turner of the West End Business Men's Association, Richard S. Hawes, Charles E. Golterman, William E. Protzmann and George E. Black as a committee to make arrangements with Sunset Inn, the Riverside Club, the Century Boat Club, Cafferata and Cicardi's, for a supper for the delegates.

Smith said yesterday he did not know on what evening the supper would be given, as that would depend upon the arrangements made by the national committe or the convention. It is expected that the supper will follow a trip to the baseball game and an automobile tour of the city.

The moonlight steamboat excursion will be made one of the big events of the convention entertainment, Smith said yesterday. To many of the visitors the Mississippi River holds a sentimental interest, and it is expected that virtually all the delegates and their wives will be glad of an opportunity to spend an evening on the excursion steamer.

A dinner will be served on the boat free to the guests, and there will be a band on the upper deck, and an orchestra to play dance music on the main deck. A double negro quartet will sing the old-time river songs, and a dozen negro roustabouts will shoot craps on the lower deck, just as they do on the packet steamers between landings.

Many Autos Have Been Offered.

A committee comprised of John S. Flake, Street Commissioner Talbert and Jacob D. von Mauer has been appointed to select a route for the automobile tour of St. Louis and St. Louis County. Enough automobiles have been tendered to the committee to take every delegate and alternate over the houte. Robert E. Lee, Stephen A. Martin, Harris H. Johnston, George B. Hild and George T. Parker are making the arrangements for the steamboat excursion.

The Citizens' Committee already has made hotel arrangements for the delegations from 42 states, and Smith has sent a letter to the national committeemen and state chairmen in the other states to have the hotel reservations made for their delegations without further delay.

Smith said yesterday that there would be ample hotel accommodations for all delegates and visitors who wish to go to hotels. The Conventions Bureau is tabulating information as to boarding and rooming houses, where guests will be accommodated, and it will have an office at Union Station during the convention so that those who desire rooms outside of hotels may be sent direct to them from the station.

The members of the Young Men's Progressive City Association have volunteered their services to the Citizens' Committee. They will be assigned to duty at Union Station to meet all visitors and find out whether they have hotel reservations. The visitors who have not made their reservations will be directed to hotels where they may be accommodated, or to rooming or boarding houses.

Chief of Police Young was asked several weeks ago to make arrangements for the assignment of the police, and he is working out his plans.

In addition to the entertainment features that have been provided, special committees have been appointed to entertain the delegates and alternates from each state. These committees will have the use of as many automobiles as they require for the entertainment of delegates.

The care exercised in the selection of committees for the entertainment of visitors is illustrated in the fact that Chairman Smith has appointed men who can speak Spanish to entertain the delegates from Porto Rico, the Philippine Islands and other Spanish-speaking possessions. J. B. Filsinger is chairman of this committee.

The Citizens' Committee will also provide the chaplains for the convention if the National Committee desires.

The Citizens Committee has not yet been notified by the National Committee how many seats will be allotted to it for the benefit of the subscribers to the $100,000 convention fund. Chairman Smith said yesterday he expected the committee would be allotted from 1800 to 2000 tickets. These will be apportioned, on an equitable basis, among the 4267 contributors to the convention fund.

The ticket question is causing the Citizens Committee and National Committeeman Edward F. Goltra considerable trouble. Goltra will not know until after the meeting of the Arrangements Committee how many tickets he will be allotted. The demand for tickets has been extraordinary, both upon the Citizens Committee and Goltra, despite the fact that the convention is not expected to be very exciting.

The national committee has indicated that the box seats will be reserved for distinguished guests, including members of the Cabinet, United States Senators, Governors and members of Congress, with probably a few boxes for the use of the local committees.

There are seats for 11,000 in the Coliseum. Only delegates, alternates and newspaper correspondents, and platform guests, will be admitted to the arena floor of the Coliseum. Spectators will occupy the boxes, balconies and galleries.

William F. McCombs, chairman of the Democratic National Committee, is chairman of the Committee on Arrangements The other members of the committee are Clark Howell, George; Charles Boeschenstein, Illinois; Thomas Taggart, Indiana; W. W. March, Iowa; Robert Ewing, Louisiana; E. O. Wood, Michigan; Edward F. Goltra, Missouri; J. Bruce Kremer, Montana; Eugene E. Reed, New Hampshire; Robert Hudspeth, New Jersey; Norman E. Mack, New York; E. H. Moore, Ohio, and H. S. Cummings, vice chairman of the committee; Rolla Wells, treasurer, and the secretary.

Nearly every business and civic organization and the State societies have volunteered to aid in the work of entertaining the delegates and visitors.

10TH CONTINUANCE TO BE LAST FOR C. K. D. WALSH, JUDGE SAYS

Court Declares He Must Appear When Speeding Case Is Called on June 3. Negress Aiming at Target Wounds Charles Everett of Kirkwood.

C. K. Dickson Walsh, son of Julius S. Walsh, banker and Terminal Association magnate, will have to appear June 3, in the Court of Criminal Correction, to settle a case in which he is charged with speeding, Judge Clark declared yesterday, after he had granted the tenth continuance in the case. The judge said it was the last extension of time he would grant in the case, which has been in his court since Dec. 9 last, and in which Walsh has pleaded guilty.

Walsh was arrested Nov. 23 on Lindell boulevard, between Spring avenue and Whittier street. The next day, Police Judge Hogan fined him $50 and costs, about $14 He appealed to the Court of Criminal Correction, and continuances were granted on Dec. 9, Jan. 6, Feb. 17, March 9, March 16, April 15, April 18. April 29, May 6, May 13, and yesterday.

William E. Baird, his attorney, filed a plea of guilty in his client's behalf March 16, but a stay of execution was granted for 30 days, and the continuances since that time have been in the nature of a stay of execution.

The reason given by Baird, in obtaining most of the continuances, as that Walsh was in New York. He filed a physician's certificate with the court Jan 6, that Walsh was being treated in New York for spinal adjustment, and would be unable to return to St. Louis for several weeks.

Yesterday's continuance, Judge Clark said, was granted because Baird was busy with a case in the Circuit Court. He said Baird telephoned to him that Julius S. Walsh had refused to pay the fine, and that Dickson Walsh would have to pay it himself. Dickson Walsh is 44 years old.

62 YOUNG GIRLS WITH BATTLE BANNERS TO MARCH WITH G. A. R.

Decatur Arranges Novel Feature for State Encampment to Open Tuesday.

DECATUR, Ill., May 21.—Carrying banners on which the story of the battles of the Civil War will be emblazoned, young girls, many of them daughters of veterans, will take their stations Wednesday along the route the G. A. R. State encampment parade here will follow.

As the procession passes each street corner the girls will fall in with the comrades, gradually adding to the ranks until 62 banners will flutter as they march, detailing each important battle in its turn.

The encampment will open Tuesday and close Thursday. Arrangements have been made to accommodate at least 10,000 visitors.

OPPOSES ROCKING BABY TO SLEEP

Educator Says It Creates Appetite for Vaudeville and Noisy Fun.

MILWAUKEE, Wis., May 20.—"Rocking the baby to sleep, feeding him at irregular hours, paves the way to a life of nervous restlessness and futile fussing," said M. C. Potter, Superintendent of Schools, today at the Baby week exhibit. "If you want your child to grow up with an eager appetite for vaudeville and noisy fun, rock him to sleep. But if you want him to grow up into strong manhood, with complete control of his nerves," continued Potter, "put him to sleep on a bed that does not move, give him plenty of fresh air and feed him at regular times—not between meals."

In the education of a child, he declared, the kindergarten year in the most important.

MISSOURIANS INDORSE FEEHAN

Representatives Want St. Louisans on Court of Claims.

WASHINGTON, May 20.—The Missouri delegation, with the exception of Representative Borland, who is out of the city, filed an indorsement with Attorney-General Gregory this morning on behalf of Edward Feehan of St. Louis, whose name has been submitted for appointment as Judge of the United States Court of Claims. The Representatives acted at the request of Representative W. L. Igoe.

Senator Reed also called in person on the Attorney-General with Igoe and urged Feehan's appointment. Senator Stone had previously filed his indorsement of Feehan.

DEBS ASSERTS HE'D HANG BILLY SUNDAY HIGHER THAN A KITE

Former Socialist Nominee for President Passes Day in St. Louis With Friends.

"A HARLEQUIN FOR PAY"

Says 8-Hour Movement Among Railroad Men Is a Most Humanizing One.

Eugene V. Debs, former labor leader and lecturer on labor and Socialistic subjects, passed yesterday in St. Louis with friends while waiting for a train to take him to Terre Haute, Ind., his home. Debs is running for Congress on the Socialist ticket in the Fifth Indiana District. He has just completed a six-weeks' tour of the coast. In many campaigns he was the Socialist presidential nominee.

While dining with Phil Wagner, owner of the National Rip Saw, and Harry Tichenor, editor of the Melting Pot, Debs took occasion to express his contempt for Billy Sunday, who was conducting a revival in Kansas City during his stay there.

"I noticed while in Kansas City," Debs said, "that a good many large employers of labor seemed solicitous for their employes to hear Sunday. Now, when employers of labor, those who make wealth by the sweat and blood of employes, begin to concern themselves about the employes' spiritual welfare it is time to look out.

"Prince of Vulgarians."

"This harlequin for pay, Sunday, is the prince of vulgarians. If I had my way I'd hang him higher than a kite. If I said half the things he says to the poor mits of humanity that he bulldozes at his meetings they would lynch me, but Sunday can rave and snarl and jump on chairs and consign his hearers to hell with impunity.

"All this is done by Sunday in the name of Christ, and then he stuffs $23,000 down in his pocket. Imagine Christ on earth preaching for pay. Christ never hobnobbed with the rich in his life. Sunday sent a man to me to tell me he wanted to see me. I told him to tell Sunday to go h——."

Debs believes that the outlook for labor in this country is most promising. He said labor was awakening and was beginning to speak and to think. Debs, who had a hand in the organization of most of the railroad brotherhoods, is in favor of the eight-hour day now being demanded by the railroad workers of the country. He said the eight-hour demand was a most humanizing movement. He declared it was in harmony with the progressive spirit of the times, and that men, particularly railroad men, should not be required to work more than eight hours.

"The tendency to reduce the hours of labor," he said, "making it possible for all to work and all to have enough leisure time to enjoy relaxation, is but a movement for the people to know the real meaning of civilized life.

Economic and Moral Question.

"If the railroads will exclude from their financial operations the watered stocks, the fictitious investments which never have been made, they will have no difficulty in meeting the demand of their employes. It ought to be considered in this connection that this is not merely an economic question, but a moral question; it is notorious that the railroad employes have been overworked and consequently unfitted in many ways to rise to their full stature and express the highest order of citizenship.

"With reduced hours and resultant leisure, these men will become more competent and reliable as employes and they will certainly reach a higher standard of manhood and citizenship.

"Leisure is as necessary to life as work, and unless a man may enjoy both, he will certainly fail in his duty to himself, his family and his State."

Stanfer's Laundry Tablets
Give you a better, easier and cheaper washday. Ask Grocers.

YESTERDAY IN CONGRESS

WASHINGTON, May 20.

SENATE.

Resumed debate on rivers and harbors bill.

HOUSE.

Continued discussion on Government shipping bill.

Passed shipping bill.

Began consideration of the army bill conference report.

Adjourned at 4:42 p. m. to 11 a. m. Monday.

EFFICIENT HELP

Must be provided when the

Appetite Is Poor
The Digestion Weak
The Liver Lazy and
The Bowels Constipated

TRY HOSTETTER'S STOMACH BITTERS

It is an excellent tonic, appetizer and stomach medicine.

Get the Genuine

CARRANZA TO SEND U. S. A NEW NOTE ON BORDER SITUATION

Indications Are It Will Be Friendly and May Propose Definite Understanding.

MEXICANS NOT SO BITTER

Obregon's Report on the Conference With Scott Creates a Better Feeling.

By Associated Press.

WASHINGTON, May 20.—The State Department was officially advised today that it might expect soon a new note from Gen. Carranza regarding the border situation. Indications are that it will be of a friendly character and it is thought possible Gen. Carranza may propose the framing of a definite understanding along the lines of the unwritten agreement reached by the military conference at El Paso between Gens. Scott, Funston and Obregon.

Special Agent Rogers at Mexico City reported today that there were evidences in many quarters of increasing friendliness toward the United States. Optimistic expectations as to the purport of the new note are founded on these statements. Officials here believe the change is directly due to Gen. Obregon's report of his discussions with the American chief of staff and border commander.

Rodgers reported that Mexican officials felt that the critical stage resulting from the Columbus raid had passed, and that tension was greatly relieved in the Carranza capital.

Gen. Scott told Gen. Obregon at El Paso that American troops would not be withdrawn from Mexico so long as danger of new raids existed and an understanding was reached that American and Mexican troops would co-operate in Northern Mexico until such time as the American forces could be safely withdrawn.

Gen. Obregon issued orders to Gen. Trevino to begin clearing up the territory south of the American forces at Namiequipa and placed 10,000 troops at his disposal. Reports from the border and from Mexican towns indicate that Trevino is carrying out his instructions promptly. He was said to have reached Chihuahua City in person today, prepared to occupy territory recently held by Pershing's men, but taking care not to so dispose his forces as to allow any possibility of a clash with American troopers.

Langhorne and Sibley Columns to Unite and Return to Border.

SAN ANTONIO, Texas, May 20.—Major George Langhorne and the two troops of the eighth cavalry he led 135 miles south of Boquillas in pursuit of the bandits that raidod the Texas border, were fifteen miles beyond the little command of Col. Sibley today. Col. Sibley reported to Gen. Funston that he had gone into camp forty miles south of the border and would wait there until Major Langhorne came up, when the entire force would return to the American side of the line.

Gen. Funston today asked the War Department for more coast artillery for duty where the line from one end of the "band" to the other is 390 miles long.

Fifty Per Cent of New Mexico National Guard Physically Unfit.

COLUMBUS, N. M., May 20.—Physical inspection of the New Mexico National Guard, which is rapidly nearing completion, has disclosed that approximately 50 per cent of the militiamen examined are unfit for service, it was announced tonight. As a result, mustering officers predicted that not more than two battalions of infantry and a battery of field artillery will be mustered into the United States army for border patrol.

H. T. Herring, Adjutant-General, left for San Antonio for conference with Gen. Funston in an attempt to have the physical examination waived.

Chihuahua Pleased With News of Withdrawal of Troops.

CHIHUAHUA, Mexico, May 19, via El Paso Junction, May 20.—News that a regiment of American troops had been withdrawn from Mexico was received with delight here.

Gen. Jacinto Trevino, who arrived in Chihuahua City today to take charge of the campaign against the bandits of Chihuahua and Coahuila, declared that now he had a free hand and he will be able speedily to eradicate the bandit menace. He said he hoped Americans would not misconstrue the northward movements of his troops.

Sixth Cavalry Goes From Columbus to Big Bend District.

EL PASO, Tex., May 20.—Movement of the Sixth Cavalry from Columbus, N. M., to the Big Bend district, for the announced purpose of reinforcing the border patrol was begun tonight. The entire detachment should detrain at Marathon by Monday morning, and from there will ride 95 miles to Boquillas, its point of distribution. The censorship was on at Columbus today, and news of the troop movement came from railroad officials. The fresh activity of the Columbus censor was not clearly understood here. Military observers conjectured, however, that it might have connection with further movements northward by units of Gen. Pershing's expeditionary force.

Marion Letcher, American Consul at Chihuahua City, who came to the border several days ago under orders from the State Department, left for Washington this afternoon, to report to the Government on conditions in his consular district.

The body of Sergt. Harry G. Furman, who was shot on Mexican soil by a Mexican customs guard, Thursday, was shipped to Brooklyn, N. Y., late today, after a military funeral.

During 1915 the number of Farm Ads printed in the Post-Dispatch was 11,652, of 1063 more than appeared in the nearest competitor.

Mrs. Sanger, Who Defies Federal Law, Outlines Her Work for Birth Control Among the Poor

Has Formed a National League With 1000 Members



New York Woman Tells Marguerite Martyn of Her Experiences and Why She Is Pushing Forth Her Theory, That She Hopes Will Be a Benefit, Despite the Possibility of Going to Jail.

By Marguerite Martyn.

ALL alone, defying a Federal law; all alone, arrayed against a Biblical injunction; all alone, attempting to erase a point of ethics from the strict code of the medical profession; all alone, denouncing a tradition so firmly established in society that none dared oppose it save in whispers—stood Mrs. Margaret Sanger, outspoken and unafraid, when she began disseminating information on birth control and advocating the limitation of families.

She stood for a time with a jail sentence dangling over her head in New York City. But that was months ago.

Thus far she has kept out of jail. Thus far she has seen the National Birth Control League of 1000 members, men and women, of the medical or allied professions, come into being through her teaching, and thus far in her first lecture tour she has left in every city visited a committee and gained the indorsement of social organizations of highest standing. At the National Conference of Charities in Indianapolis the introduction of her subject and its indorsement by most of that serious-minded group was regarded as a most important development of the conference.

Coming to St. Louis to give three lectures—Monday night at Victoria Theater, Tuesday noon at the City Club, Tuesday evening, the Town Club. Mrs. Sanger is managed by a committee whose personnel is a mystery. They dare not stand beside her openly. But possibly that may be changed before she departs.

May Be Hailed as Pioneer.

FOLLOWING the progress of her endeavors over the few short months it looks as if Mrs. Sanger might be the fulfillment of a long-felt though unuttered demand. In years to come, who knows but that she may be hailed as a pioneer in an humanitarian field?

In years to come it may be history will have it that here was a woman especially endowed and especially called to the delivery of a message. Undoubtedly her personality has gone far to lend conviction of her sincerity.

Yet when I met her in her room at the Jefferson she did not seem exceptional in any particular.

She has small, delicately modeled, but not especially regular, features; a high, smooth brow, under a wealth of silky blue-black hair. Her hair and long dark lashes are most attractive. She has a calm, assured, unhurried manner. Her speech betrays the idiosyncrasy of dropping the final gs. As the publisher of her magazine, called the "Woman Rebel," you'd never identify her.

"Be sure to say that I am married and have three children," was her first remark. "My husband is an artist. When we were first married he still was having quite a struggle to get along. So I continued at my profession and we waited five years before we decided to have a baby.

Arms Yearned for Baby.

"MY husband's mother came to live with us then, so I could go on working. We waited another five years before we asked for and received another baby. By this time we had become so safely established that as soon as my arms began to yearn to be filled again, inside of 20 months, our last baby was born.

"I have no message for the rich woman or the middle class woman," said Mrs. Sanger. "They already find information on this subject easily available through their doctors. It is the poor woman, the one whose income is still too limited to provide properly for a child, and the woman already overburdened with children, whom I seek to relieve and to whom I feel responsible."

"How do you limit the channels into which your information shall go?" I asked of her.

"With the organization of responsible committees, who can investigate each individual case," she responded.

"Personally, I think everybody is entitled to all the knowledge that is available, as it is abroad.

"It is therefore necessary that these committees be comprised of reputable physicians or nurses. I prefer nurses as disseminators of the information myself, because they have the opportunity for more individual observation. But medical men object.

Wants Doctors' Support.

"AND my great aim, of course, is eventually to get the indorsement of the National Medical Association.

"It was in my work as a trained nurse I so often was confronted with this problem that I decided finally to rebel.

"Much of my work was in the slums. It seems to me the responsibility is ours, not the ignorant mothers' nor the brutal fathers'," she said.

"It is becoming more and more customary for women of the working class to continue at their wage earning after marriage. And surely this is an improvement upon the day when women were obliged to marry in order to be supported. Why shouldn't the young wife as well as the young husband help in the first establishment of a home? The birds prepare their nests together.

"And you observe, too, they do not think of having a family without a nest to rear it in.

"I have been watching with great satisfaction the outcome of my theories among many happy young pairs in the factory towns where I have talked or sent my pamphlets."

"Isn't there always the danger that the wife may become reconciled to her childlessness and the husband reconciled to her contributing to the income, and the possibility of a family become more and more remote?" I suggested.

"No," she responded, her eyes suffused with tenderness, even a little blinded, I thought, by sentiment.

"On the contrary, every normal married couple want children. A child planned for and prepared for and waited for until a full sense of responsibility is arrived at, is certainly appreciated."



Stearns' Electric Rat and Roach Paste

The National Rat Killer

Kills off rats, mice, cockroaches, waterbugs and certain other pests.

It is ready for use, economical, reliable. U. S. Government buys it. Directions in 15 languages in package. Two sizes: 25c and $1.00. Sold by retailers everywhere.

HOW TO BE SLIM

If you are too fat and want to reduce your weight 15 or 20 pounds, don't starve and weaken your system, or think you must always be laughed at on account of your fat, but go to Wolff-Wilson Drug Co. or any good druggist and get a box of Oil of Korein capsules, take one after each meal and one before retiring at night.

Weigh yourself once a week and note what a pleasant and reliable method this is for removing superfluous fat from any part of the body.

It costs little, is absolutely harmless, and a week's trial should convince anyone that it is unnecessary to be burdened with even a single pound of unsightly fat.—ADV.

ENGLAND GOT UP AN HOUR EARLIER THIS MORNING

Clocks Pushed Forward Last Night Under the Daylight Saving Act.

LONDON, May 21.—Great Britain lost an hour this morning between 2 and 3 o'clock through the inauguration of the daylight savings experiment. Two o'clock Sunday morning was chosen as the time for the change on the representation of railroad companies, as fewer trains are then running. At that hour clocks in stations, signal boxes and telegraph offices throughout the country were changed by the men in charge. A few long-distance trains which were running at the time of change, will arrive an hour late, but connecting trains at junctions are to wait for them.

The change was welcomed generally, though there were some minor inconveniences in London yesterday when alterations to thousands of public clocks began and continued throughout the night.

The fact that neither France nor America adopted the scheme caused novel complications in newspaper offices, news from both these countries having the appearance of being delayed an hour. The French official communications and financial cables from America, for instance, did not appear in the customary editions of the Sunday papers, but the authorities are making every effort to expedite these messages and the difficulty is expected to be adjusted within a few days.

The only opposition to the change comes from the farmers in Northamptonshire, who at a meeting yesterday recommended that the new system be ignored as far as possible in working farms, but not to the extent of defying the railroad time tables.

Norway Legislature Passes Daylight Savings Bill.

CHRISTIANIA, May 20.—The Legislature has passed the daylight savings bill, advancing the clock one hour. The new regulation comes into effect on May 22.

The passage of the daylight savings bill by Norway makes the new time system common to all Northern Europe. Germany adopted the new schedule on May 1 and was followed by England, France, Holland and the Scandinavian countries.

Advantage to Post-Dispatch Readers in Advance of English Time.

The advancing of time by one hour in England, this summer, will increase the difference in time between London and St. Louis from six to seven hours. When it is noon in St. Louis it will be 7 p. m. in London, instead of 6, as at present.

This change will mean earlier work, by one hour, in the task of gathering and transmitting European news, for which London is the great distributing center. The work of collecting and writing the news of the war will be done an hour earlier than now. The Post-Dispatch, as an afternoon newspaper, will be in the best position to give its readers the benefit of this earlier news. The marked advantage which afternoon papers have had, since the war began, in the matter of war news, will then be greatly increased.

If the clock should be set ahead in St. Louis it would make considerable difference in the distribution of the workingman's summer day. At present the average man goes to bed at 10 p. m., sleeps till 6 a. m., works from 8 a. m. to 5 p. m. and recreates from 5 to 10 p. m. More than an hour of broad daylight is included in the time for sleep, and his recreation period includes a good portion of darkness.

If the clock were set ahead one hour he would go to bed at 9 o'clock, but he would call it 10 o'clock as he does now. Work would extend from 7 a. m. to 4 p. m., with an hour out for lunch, and recration from 4 to 9 p. m., a recreative period of 8½ daylight hours, as against 7½ daylight hours under the present system.

ST. LOUIS WOMAN DIES ON EVE OF GETTING AN ARMY PENSION

Miss Maurer Had Tried for 26 Years to Get Recognition From the Government.

WASHINGTON, May 20.—The Senate today struck from an omnibus pension bill an item granting a pension to Mrs. Elizabeth Maurer of 1717 South Jefferson avenue St. Louis. Mrs. Maurer has died since the bill passed the House.

For 26 years Mrs. Maurer had been trying to get a pension. Former Representative Bartholdt and other St. Louis Representatives tried in vain to have a bill put through for the relief of this soldier's widow. Some evidence always was lacking. Mrs. Maurer married again after the death of her soldier husband, Frederick Neigeman, which helped complicate matters.

Lieut. Neigeman's widow maintained that his death was hastened by his service in the army, although it was not due to wounds or disability directly incurred in the service.

Representative Igoe introduced a bill for Mrs. Maurer about three months ago, and had it passed through the House. Today he received a letter from her son-in-law, Harry Sailer, advising him of the death of Mrs. Maurer.

Miss Hildenbrandt President.

Miss Jennie Hildenbrandt was elected president of the Council of Mothers and Parent Teachers' Association of St. Louis and St. Louis County of the National and State Congress of Mothers in a meeting at the Public Library Wednesday. She will succeed Mrs. William Blodgett, who is moving to New York. Mrs. J. Addis was elected recording secretary and Mrs. J. H. Bels corresponding secretary.

"TIZ" FOR SORE, TIRED FEET—AH!

"TIZ" is grand for aching, swollen, sweaty, calloused feet or corns.



You're footsick! Your feet feel tired, puffed up, chafed, aching, sweaty, and they need "Tiz."

"Tiz" makes feet remarkably fresh and sore-proof. "Tiz" takes the pain and burn right out of corns, callouses and bunions. "Tiz" is the grandest foot-gladdener the world has ever known.

Get a 25-cent box of "Tiz" at any drug store and end foot torture for a whole year. Never have tired, aching, sweaty, smelly feet; your shoes will fit fine and you'll only wish you had tried "Tiz" sooner. Accept no substitute.—ADV.

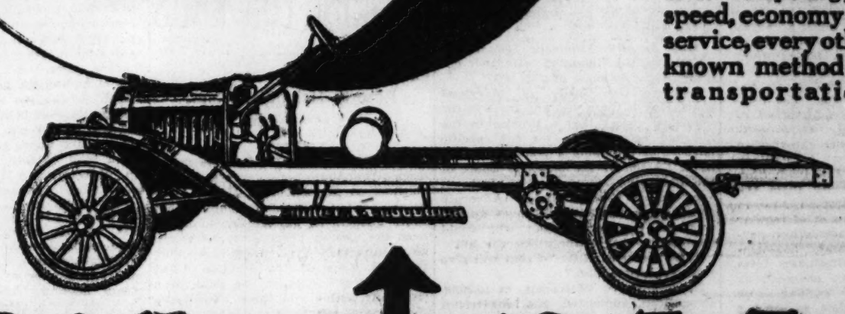
$350 and a FORD

HIGH COST OF HAULING

If expense has held you chained to horse-drawn vehicles, in your delivery service, you should investigate the

SMITH Form-a-Truck

It is eclipsing, in speed, economy and service, every other known method of transportation.



It Built this guaranteed One-Ton Truck

The Smith Form-a-Truck is a big, substantial one-ton truck. Wheelbase is 125 inches; loading platform is 108 inches long, accommodating any type of body, standard or special, you may want to use.

Rear wheels are 32x3½ inches; big, substantial Firestone, pressed on, rear truck tires. Rear wheels are of the artillery type, with twelve spokes, 2 inches square. That means strength.

Rear axle is a drop forged piece of steel, 2¼x1¼ inches. More strength.

Frame is cold rolled steel; channel section 4 inches deep, with extra wide web. This means the most rigid construction.

This frame is wider than the Ford chassis up to the point where it tapers in to fit the Ford chassis, and extends to extreme front end of the Ford frame, to which it is securely bolted.

Drive is double chain and sprocket; universally accepted as the maximum in drive efficiency. The rear axle of the Ford becomes the jackshaft without a single change. This is real motor truck construction.

The work of installation can be done in a few hours by two men, or we will do it for you.

You can change your entire equipment from horse-drawn service to Smith Form-a-Trucks without losing a minute; without carrying two investments, while the work is going on.

And we are all ready to make immediate deliveries of these Smith Form-a-Trucks. We challenge you to place your order and ask for immediate delivery. We can do this, and we are the only dealers here that can.

Millions of dollars' worth have been sold in the last few months. This is the phenomenal sales record of the Smith Form-a-Truck.

For three years it has been giving unequaled economy and service all over the country, in practically every form of industry using delivery service.

The Smith Form-a-Truck production will be 50,000 this year to take care of business already in sight—this is over 40 per cent of the entire production of motor trucks for the United States and is equal to the combined total production of all makes last year.

This is the biggest proof we can offer that the Smith Form-a-Truck is the real solution of economical delivery.

SMITH Form-a-Truck

Use the Coupon

Call, phone or send the coupon for information about this low priced, low upkeep Truck that will solve your delivery problems.

A. H. SULLIVAN MFG. CO.

4527-29 Delmar Ave. St. Louis, Missouri

A. H. Sullivan Mfg. Co., 4527-29 Delmar Ave., St. Louis, Mo. Kindly send me your folder "It Solves Your Delivery Problem" and tell me where one can be seen in operation in this city and in the county.

Name.....

St. Address.....

City..... State.....

The Post-Dispatch is the only evening newspaper in St. Louis that receives or publishes news gathered by the Associated Press.

MISS MOENTMANN, WITH $16,000, IS PLANNING CAREER

Girl Who Lost Arms Considers Being Saleswoman for Artificial Limb Firm.

$100,000 SUIT SETTLED

She Now Has One Fiber Arm and Can Open Doors and Put on Cloak With It.

Marie Moentmann, 15 years old, of [illegible] Michigan avenue, yesterday was given a cash settlement of $21,000 in Circuit Judge Taylor's court for the loss of both arms Nov. 6, last, in an accident in the Fulton Bag & Burlap Co.'s factory.

Miss Moentmann sued for $100,000. The trial of the case had begun and she had testified as to how the accident occurred before the settlement was announced. Her mother, Mrs. William Moentmann, was appointed executrix in the Probate Court, under $32,000 bond.

Of the $21,000, Miss Moentmann will receive $16,000. Her parents will receive the remaining $5000, out of which they will pay their daughter's hospital expenses, and the fee of their attorney, Edward W. Foristel.

Foristel had a contract calling for one-fifth of what was received as his fee, which would have been $4200, but tore up his contract when the agreement was reached. Miss Moentmann said he rendered a bill of $3500.

Mother to Invest Money.

Under the orders of the Court Mrs. Moentmann is required to keep the money invested for her daughter until the latter is of age. At her home Miss Moentmann told a Post-Dispatch reporter that she was pleased with the settlement, but added:

"But you know all the money in the world won't pay me for my arms."

Miss Moentmann said she intended to keep the money in a bank or invested in real estate or some sound security after she reached her majority.

She wore an artificial left arm, with which she displayed her ability to open doors, and put on her cloak.

"I've had it only two weeks, and I'm already learning to write with it," she said. "I made a trip to Kansas City for it, and it has helped me lots. Why I can almost dress myself with it."

Within a few days she intends to make another trip to Kansas City and be fitted with a right arm. She said she was considering becoming a saleswoman for the limb company which fitted her.

Decided Not to Study Law.

The artificial arm is made of fiber, and attached to the shoulder. By certain movements of the shoulder she can open and close the fingers.

"I thought that I might study law, and fight for people who became unfortunate like myself," she said, "but I decided that it would not be practicable. You see, it would take such a long time, and I haven't had much school work."

She explained that her "new arms," as she calls them, which cost $250 each, are being purchased out of the $1700 raised for her by St. Louisans last fall. More than $1200 was obtained by a group of St. Louis women under the direction of Mrs. William Walker, wife of the manager of the Planters Hotel.

"And no one can ever know how thankful I am to those good persons," she said.

Enjoys Moving Pictures.

Miss Moentmann said that since being able to go out she had greatly enjoyed going to moving picture shows.

Friday has played a peculiar, and mostly tragic part in her life, she said. She was injured on Friday and three subsequent operations were performed on Fridays. A skin grafting took place on Friday. She was discharged from the hospital on Friday, entered St. John's Hospital for another operation on Friday, her artificial arm was fitted on Friday, and her case in court was called on Friday.

Armless Girl Who Is Learning to Write With Artificial Arm



MISS MARIE MOENTMANN.

Stauffer's Laundry Tablets
Give you a better, easier and cheaper washday. Ask Grocers.

"What Happened to Parker."

The pupils of Christian Brothers College will give a comedy, "What Happened to Parker," for the benefit of the Rev. J. A. Tracy's cottage chapel in the county, at the North St. Louis Turner Hall, Twentieth and Salisbury streets, Wednesday evening. A dance will follow.

PIMPLY? WELL, DON'T BE!

People Notice It. Drive Them Off With Dr. Edwards' Olive Tablets.

A pimply face will not embarrass you much longer if you get a package of Dr. Edwards' Olive Tablets. The skin should begin to clear after you have taken the tablets a few nights.

Cleanse the blood, the bowels and the liver with Olive Tablets.

Dr. Edwards' Olive Tablets are the successful substitute for calomel—there's never any sickness or pain after taking them.

Dr. Edwards' Olive Tablets do that which calomel does, and just as effective-ly, but their action is gentle and safe instead of severe and irritating.

No one who takes Olive Tablets is ever cursed with "a dark brown taste," a bad breath, a dull, listless, "no good" feeling, constipation, torpid liver, bad disposition or pimply face.

Dr. Edwards' Olive Tablets are a purely vegetable compound mixed with olive oil; you will know them by their olive color.

Dr. Edwards spent years among patients afflicted with liver and bowel complaints, and Olive Tablets are the immensely effective result.

Take one or two nightly for a week. See how much better you feel and look. 10c and 25c per box. All druggists. The Olive Tablet Company, Columbus, O.

HOUSE PASSES ADMINISTRATION SHIPPING BILL

Measure Designed to Build Up Merchant Marine and Strengthen Navy.

WASHINGTON, May 20.—The administration shipping bill, designed to upbuild the merchant marine and strengthen the navy, passed the House today by a vote of 211 to 161, virtually in the form it was introduced.

The bill now goes to the Senate, where a combination of Democrats and Republicans defeated a similar measure a year ago.

Republicans voting for the shipping bill were: Dillon, South Dakota; Young and Norton, South Dakota; Moss, West Virginia; Cary, Wisconsin; Miller and Farr, Pennsylvania; Mooney, Ohio, and James, Michigan. Progressives: Martin, Louisiana; Nolan, California, and Schall, Minnesota. Two Democrats, Olney of Massachusetts and Slayden of Texas, voted against the bill, and Kent, the California independent, for it.

The bill proposes to appropriate $50,000,000 to be raised by Panama bonds, for the purchase, charter or lease of ships by the Government. These ships would be sold or leased to private capital as rapidly as possible, with the Government reserving the right to call them back into service as naval auxiliaries. The operation of such vessels as the Government was unable to lease or sell would not extend beyond five years after the close of the European war.

A shipping board of five members, empowered to prevent rate discrimination and unfair practices by all ships plying American water, and to fix maximum rates would be created. The bill now goes to the Senate.

Republicans, who yesterday delayed the vote by offering more than a hundred amendments, made no further attempt to amend the measure. Democratic Leader Kitchin and others who opposed the bill last year were won to its support by the clause limiting Government operation of ships to five years after the close of the war.

SOUTHERN PRESBYTERIANS WON'T LET WOMEN PREACH

General Assembly Decides Proposal Is Opposed to Advancement of True Piety.

ORLANDO, Fla., May 20.—The General Assembly of the Presbyterian Church in the United States voted down here today a proposal to permit women to preach in Presbyterian churches, as "opposed to the advancement of true piety and to the promotion of the peace of the church."

In adopting the majority report of a committee that studied the question, the assembly declared that the Scriptures forbid ordination of women. The votoe was 130 to 80.

BOOSTS "GOLDEN LANE" PARADE

Brunswick (Mo.) Suffragist Addresses College Club in Central High.

Miss Alma Sasse of Brunswick, Mo., member of the Equal Suffrage League of Missouri, yesterday addressed the College Club of St. Louis at Central High School in behalf of the suffrage demonstration to be held in St. Louis during the Democratic national convention. She urged members to take an active part in the proposed "golden lane" of women who will greet the delegates.

Miss Sasse is an alumnus of Missouri University and organizer of the Missouri University Suffrage School. She is also a member of the Brunswick Suffrage League. She is assisting Mrs. Florence M. Updegraff, national organizer, who is here boosting the suffrage demonstration.

LAUNDRY MEN PICK KANSAS CITY

E. T. Beasley of St. Joseph, Elected President.

The Missouri Laundry Owners' Association, which ended its tenth annual convention in St. Louis Friday, voted to meet next year in Kansas City.

E. T. Beasley of St. Joseph was chosen president, George T. Textor, St. Louis, first vice president; B. Jacobson, Kansas City, second vice president; W. A. Roberts, St. Louis, secretary and treasurer, and George F. Gillpatrick, St. Louis, sergeant at arms.

Last Week of Furniture Profit-Sharing Sales.

The management of the Prufrock-Litton Furniture Co., yesterday announced this week as the last of the profit-sharing sale the store has been conducting. The sale will end next Saturday. Although furniture costs have been steadily advancing, this store, during the profit-sharing sale, has been selling high-grade furniture at reduced prices. During the sale, to date, the store has been crowded with eager purchasers throughout the business hours of each day, but it is expected the present week will bring even larger numbers of purchasers.

"YIDDISH MARK TWAIN" FUND

St. Louisans' Give to Benefit for Wife of Dead Writer.

Subscriptions are being received by Rabbi Leon Harrison of Temple Israel to a fund for the benefit of the wife and children of "Sholom Aleichem" (Solomon Rabinowitz), the Yiddish author, who died in New York a few days ago. He was known as "the Yiddish Mark Twain." His family was left penniless.

The first subscription to the St. Louis fund was received from Ben Altheimer, who is in New York, and who forwarded $50 to Dr. Harrison, expressing his belief that at least $1000 would be raised in St. Louis. The Jewish Voice, published by Rabbi M. Spitz, subscribed $10.

BAPTISTS CHEER NAME OF HUGHES FOR TWO MINUTES

Northern Convention Indicates Approval of Him as Candidate for the Presidency.

MINNEAPOLIS, May 20.—The Northern Baptist convention, took occasion here today to indicate approval of the proposed candidacy of Justice Charles E. Hughes for President of the United States, by rising and cheering for two minutes when reference was made to the Justice as a possible member of the commission, which will settle controversies between the different Baptist societies. It was an enthusiastic demonstration. The reference was made by President Shailer Mathews of Chicago, who indicated that he might name Justice Hughes, for a place on the commission.

Politics also appeared in the convention when several groups of delegates began activities in behalf of candidates for various offices in the convention proper and co-operating societies, in anticipation of the report of the Committee on Nominations, Monday.

Informal protest was made against the election system, which, it is asserted, gives control over all offices of Baptist societies to 30 men.

The Nominations Committee is understood to have agreed upon Dr. C. A. Barbour of Rochester Theological Seminary for president, and the renominations of Dr. A. J. Rowland, treasurer of the American Baptist Publication Society and of Dr. H. L. Morehouse for corresponding secretary of the American Baptist Home Mission Society.

Union of Northern and Southern Methodists May Come in 1918.

SARATOGA SPRINGS, N. Y., May 20.—Physical union of the Methodist Episcopal churches of the North and South may be effected in 1918, or two years sooner than had been expected, if a resolution introduced in the General Conference today is adopted. It was referred to the Judiciary Committee for decision on its legality.

The proposal is that when this General Conference concludes, probably next week, it adjourns not for four years as always has been the custom, but to meet at the call of the Board of Bishops. Such action would permit a session in 1918, when the conference of the Methodist Episcopal Church, South, is to meet to take action on a plan for unification to be agreed upon by the representatives of the two churches, within the next two years.

The conference decided to postpone balloting for missionary bishops until Monday, because many of the delegates declared they required more time to obtain information about the candidates.

The Post-Dispatch is the only evening newspaper in St. Louis that receives or publishes news gathered by the Associated Press.

Mrs. Delia Menges President.

Mrs. Delia Menges of 2131 Thomas street was elected State president of the Sons of Veterans Auxiliary at the first encampment of the organization, which came to a close yesterday at Kirksville, Mo. Mrs. Louise Miller of St. Louis was elected first delegate, Mrs. Emma Volts of Kansas City, vice president, and Mrs. Ida Roberts of Kansas City, delegate at large.

Migratory Bird Law Modification.

CLINTON Io., May 20.—Messages received today from Congressman Harry E. Hull said he has succeeded in inducing the Biological Survey at Washington to modify the migratory bird law to provide an open season for hunting in Iowa from Feb. 20 to March 10, inclusive, and from September 15 to Nov. 15, inclusive.



THE CRIME OF THE AGE

Is the selling of Spectacles and Eyeglasses by incompetent doctors in Department, Jewelry and Drug Stores. None of these men are physicians. Ask them for their licenses to practice medicine in Missouri.

NOTHING IS MORE PRECIOUS THAN EYESIGHT

I AM a physician, oculist and optician and have practiced for many years in St. Louis; that I have been successful is attested by more than 50,000 unsolicited references. If your eyes are diseased I will care for them, and should Glasses be needed, I will prescribe and make them correctly, and the total cost for treatment and glasses will not exceed the price of a pair of glasses that may do irreparable injury to your eyes. SATISFACTION GUARANTEED. I am both the oculist and the optician.

$1.50 a pair BI-FOCAL LENSES $1.50 a pair

For far and near seeing—two pair of Glasses in one. The usual price is from $3.00 to $5.00 per pair.

$1.00 Gold Shell
Any Style frames, guaranteed 15 years' wear; regular $3 and $4 value.

$1.65 A PAIR
A splendid rimless Finger-Piece Eyeglass mounting; a clever imitation of the Shur-On, this week at $1.65 a pair.

G. MORITZ, M.D., The Oculist-Optician
603 N. BROADWAY (Just North of Washington Av.)

FREE My Book on the eye, exposing the eye-clinic graft, the grafting oculist and the grafting optician, that makes interesting reading. Call or write for one.



The Electric Train
The Telegraph
The Electric Light
The Telephone, and
Duffy's Pure Malt Whiskey
All a Benefit to Mankind

Science, invention, discovery, have done much for mankind in the last century. More wealth, improved living conditions, and higher civilization have resulted.

With all the great strides made, health and longer life—the greatest needs of all—seem to have been slighted. Improvements in this direction have not kept pace with the added strenuosity of the age. Science has contributed one discovery which has endured the test of time during the generation—

Duffy's Pure Malt Whiskey

For nearly 60 years Duffy's has been made for medicinal purposes. During all these years, thousands of genuine facts have been gathered to prove its positive medicinal value. Its beneficiaries include every walk of life, from coast to coast and from Canada to the Gulf. These people have highly praised Duffy's as a pure tonic stimulant to assist nature in its important duties of maintaining health and overcoming illness.

Duffy's Pure Malt Whiskey stands supreme because of its absolute purity. The elimination of any possible distasteful and foreign by-product leaves an article of extreme wholesomeness—possessing a delightfully fine malty flavor, yet with all the necessary and stimulating properties ever present. Once it is tried—seldom is anything found to take the place of Duffy's—its friends are lasting. It serves the requirements of the medical profession for an excellent stimulant. The laity also finds Duffy's Malt Whiskey a household necessity which no medicine cabinet should lack in emergency.

Taken in tablespoon doses before meals and on retiring, Duffy's gently stimulates the stomach to healthy action, improving the digestion and assimilation of food and in this way enriches the blood and brings strength and vigor to the system.



"Get Duffy's and Keep Well"

Sold in SEALED BOTTLES ONLY. Beware of imitations

NOTE—Get Duffy's from your local druggist, grocer or dealer, $1.00 per bottle. If he cannot supply you, write us. Send for useful household booklet free.

The Duffy Malt Whiskey Co., Rochester, N. Y.



Places this large, beautiful Style XI Victrola—choice of mahogany or oak—into your home, together with forty up-to-date selections of music (ten 12-inch double-faced Records and ten 10-inch double-faced Records)—also two Special Smith-Reis (not Victor) indexed Record Albums. The total price of this elegant outfit has been set at $122, payable $10 with order and the balance in small weekly or monthly payments.

This is one of the most popular combinations we have ever offered, as proved by past experience, but we are only able to offer a limited number at this time, owing to the prevailing shortage of Victrolas. If you want one of these outfits, you'd better reserve it early in the week—Monday, if possible.

Other Styles of Victrolas—All Woods and Finishes, $15 to $400



Victrola owners will find it a pleasure to purchase their Records at Smith-Reis'. Our demonstration rooms are conveniently located on the first floor, or we gladly send records to your home on approval.

SMITH-REIS PIANO CO.

VAL REIS 1005 Olive St. A. E. WHITAKER

HULL OF HOODOO VESSEL TO BE RAISED AND REPAIRED

"Forest City" With $125,000 Palm Oil Cargo Burned and Sunk New Year's Day.

SAN JUAN, Porto Rico, May 20.—The hull of the ill-fated American schooner Forest City, known among shipping men along the Atlantic coast as a "hoodoo" ship, is to be raised from the bottom of the bay here and rebuilt. The Forest City was burned on New Year's day, the blaze being extinguished, by the sinking of the hull. The hull will be rebuilt at a cost of approximately $36,000.

The Forest City, disabled by storms and with more than half of her crew of 11 ill of beriberi, was brought into port on Dec. 13 last, after having been out 71 days from Calabar, on the West Coast of Africa. The schooner was in distress when towed into port.

Her cargo of palm oil, valued at $125,000 was being unloaded here when she took fire. The fire was not her first bit of ill-luck.

Relief in Pulmonary Or Throat Troubles

depends largely on the sufferer's ability to upbuild a weakened system, and thus hasten a return of normal body functions.

In this effort much depends on fresh air—night and day—and rest and good food. The patient should refrain from work that overtaxes, and all sanitary precautions should be taken. These common sense measures do not always achieve the desired results unless aided by proper medication.

It is here that Eckman's Alterative has evidenced its worth, for in many cases it has effected lasting benefit. And often such troubles seem to yield to it.

In no case is its use attended with possible harm, since it contains no poisonous or habit-forming drugs. At your druggist's, or Judge & Dolph Drug Co.'s 3 stores; Wolff-Wilson Drug Co.

Eckman Laboratory, Philadelphia.

FLAGS and BUNTING
For Convention Week

At cost, oil print, not fadeless colors.

Sizes 6 ft.x12 ft...$1.90 each
Sizes up to 9x15 ft. $3.25 each

Extra large red, white and blue drapery, oil print, at 8c per yard. Sizes 12 to 48 yards.

OSTERTAG BROS.,
Washington and Jefferson

The Greatest Car Bargain on Earth

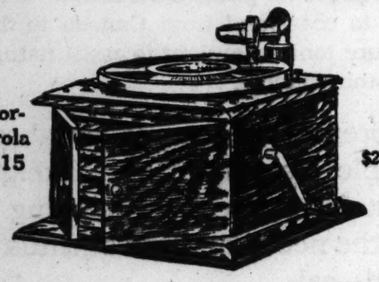
BEAUTY SIMPLICITY POWER EFFICIENCY — Inter-State — SUGGEST YOUR OWN TEST

$850
DISTRIBUTOR
3030 LOCUST ST.

$15

What's the use of waiting until you can get a $100 or $200 Victor-Victrola when you can hear all the Victor music and fun NOW on this genuine $15

Victor-Victrola



Victor-Victrola IV $15

Other styles $25 to $300.

Have You Heard
"I Can Dance With Everybody but My Wife"

IT'S one of the new Victor Records that you are going to enjoy. Our stock of Dance Records is complete. Make your selections early.

Don't Stop Playing Your Victrola in the Summer

YOU can get a great deal of enjoyment out of it. If you are going away, buy a small machine like the one pictured above, and take it to your Summer camp or home.

Sold on Easy Terms
(Music Parlor—Fourth Floor.)

Stix, Baer & Fuller
GRAND-LEADER WASHINGTON SAINT LOUIS

Historical Pageant to Be a Feature of Big Episcopal Convention

Triennial General Gathering of Church Here in October, 2040 Partcipants in Odeon Production

A pageant with 2040 participants, setting forth church history from the Day of Pentecost, in 33 A. D., to the present time, will be presented at the Odeon two nights next October, as the principal public feature of the triennial General Convention of the Protestant Episcopal Church. The convention will open Oct. 11, in Christ Church Cathedral.

Every parish, every mission and almost every member of the Episcopal Church in St. Louis has been called on to take some part in the pageant. The work of authorship and designing is actively under way, and persons of literary distinction, both in and outside St. Louis, have been called on for help in this work. Both in authorship and in production, it is intended that the entire work shall be done by members of the church, and that it shall be done without charge. If professional actors take part, they will do so as a matter of loyalty to the church, and without compensation.

Authors to Aid in Work.

Among those who have consented to help in the literary work, each taking some definite assigned part, are Hamilton Wright Mabie, noted author and critic; Winston Churchill, famous novelist and native St. Louisan; Thomas Nelson Page, United States Ambassador to Italy; Octave Thanet, Mary Roberts Rinehart and Basil King, novelists; George Wharton Pepper, lawyer and civic leader, of Philadelphia; Clinton Rogers Woodruff, magazine writer; Miss Vida Scudder, professor of sociology at Wellesley College; Prof. Louis Stockton, a writer on church history; and the Rev. Dr. F. F. Cramer of the Seabury Divinity School, Faribault, Minn.

The preparation of the book is in general charge of Dr. Arthur E. Bostwick, librarian of the Public Library, who performed a somewhat similar task in connection with the Pageant and Masque of St. Louis two years ago. He is assisted by Henry L. Chase of the Chase Bag Co., and L. B. Woodward of the Wodward & Tiernan Printing Co., who will supervise the final publication.

Supervision of Production.

The Rev. George Long of Warsaw, Ill., who is experienced in pageant work in this country and in England, will have general supervision of the producing end of the work. He will spend much of his time in St. Louis this summer, in the work of preparation. The Rev. Henry W. Misner of St. Stephen's Mission, Sixth and Rutger streets, is to be his chief assistant. In the staging of the production at the Odeon, E. H. Dyer of the Mound City Paint & Color Co., will have general command, as master of assembly.

Every article of costuming or furniture is to be correct historically. Every garment worn, every weapon carried, every bit of ornamentation or utensil of any sort must be in accord with the order and the custom of the time pictured.

As now planned there are to be nine distinct grand groupings, with a finale that is intended to show the Church Militant, on earth, and the Church Triumphant, in eternity.

Tableaux, dramatic episodes and, in one place, moving pictures, will make up the effects.

Outline of the Pageant.

The outline of the pageant, by groups, is as follows:

Group 1—The Church Begins Her Work: (a) The Day of Pentecost, A. D. 33, the descent of the Holy Ghost on the Apostles; (b) the Council of Jerusalem; (c) St. Paul at Athens.

Group 2—Alliance of Church and State: (a) The Vision of Constantine; (b) The Council of Nicea; (c) St. Ambrose and Theodosius.

Group 3—The Ancient British Church: (a) The Martyrdom of St. Alban; (b) The Alleluia Battle; (c) St. Columba in Iona.

Group 4—Conversion of the English: (a) St. Gregory in the slave market at Rome, viewing the English prisoners and resolving to send the gospel to their home; (b) St. Augustine and the British Bishops; (c) St. Aidan and St. Oswald.

Group 5—Birth and Loss of Liberty: (a) Martyrdom of Becket; (b) Signing of Magna Charta; (c) John surrenders the church to Rome.

Group 6—Ecclesiastical Liberty Restored: (a) Caxton's printing press; (b) Henry VIII repudiates Papal supremacy; (c) The coronation of Edward VI.

Group 7—The English Church Regains Autonomy: This is to be probably the grandest scene presented, and it will be produced by members of St. Peter's parish; (a) Elizabeth receives news of her deposition by the Pope.

This scene will open with a stately dance, Queen Elizabeth presiding. In the midst of the dance, her chamberlain approches and signifies that he bears documents of state of vast importance. The dance is stopped, and the bearer of the papal decree advances and hands it to the Queen. She reads the words, withdrawing from her the recognition of the Church of Rome, hesitates a few seconds, and then, tearing the document to pieces, she signals that the dance shall proceed, thus "forever throwing off the yoke of Rome, but holding still to the Holy Catholic Church."

Group 7 concludes with (c) the Savoy conference and the Prayer Book.

Group 8—Evangelization of America: (a) Preaching at Drake's Bay, Cal.; (b) Jamestown; (c) Bishop Seabury's return to America. There will be difficulty in handling this group with entire satisfaction, since it will be necessary to have representations of Indian life, and yet it is desired to avoid "Wild West" effects.

Group 9—The Church in Modern America: (a) The First General Convention in Philadelphia; (b) Meeting of Bishops Chase and Kemper; (c) The Convention of 1916. This last will be shown in moving pictures of scenes that will have taken place during the sessions of the convention here, such as the House of Bishops and the House of Deputies at work, the Woman's Auxiliary and the procession through the streets to Christ Church Cathedral.

The Church Triumphant.

These nine groupings will be followed by a grand finale, in which it is planned to include the entire 2040 actors, with Bishop Tuttle, By an arrangement of lights and transparent curtains, the spectacle, as the chorus sings the "Hallelujah Chorus," will appear to fade into the future—the Church Triumphant.

Perhaps the most important individual role will be that of Queen Elizabeth. This will require a woman of commanding stage presence. Three women are now being considered for this role.

It will be noted, from the outline given, that the pageant sets forth the idea that the Protestant Episcopal Church of today is the same church that was planted in England by St. Augustine in 597 A. D., and that it did not, as is often said, begin with the break between Henry VIII and the papal authority, or with Elizabeth's refusal to obey the Pope. These occurrences of the reformation period, according to the view of Episcopal historians, were mere incidents in the history of a church that traces its origin back to the Apostles.

Episcopalians Coming Here Partly as Honor to Bishop Daniel Tuttle

THE forty-fifth general convention of the Episcopal Church, which will open in Christ Church Cathedral Oct. 11, will be one of the most important religious gatherings ever held here.

The convention, which is a triennial gathering, never met in St. Louis before. Its coming here at this time was in part due to the fact that Bishop Daniel Sylvester Tuttle of St. Louis, Presiding Bishop of the convention, will celebrate, within the next year, the fiftieth anniversay of his consecration as a Bishop.

Philadelphia, which entertained the first convention, has had the convention 18 times, New York 13 times, including the last convention, in 1913; Baltimore, 3 times; Boston, Cincinnati and Richmond, twice each, and Chicago, Washington, San Francisco, Minneapolis, New Haven, Wilmington, Del., and Trenton, N. J., once each.

The business of the convention is handled by the House of Bishops, in which all the 122 Bishops of the church in the United States sit, and by the House of Deputies, which consist of clergymen and laymen. Among the matters to be considered at the St. Louis gathering will be the revision of the Book of Common Prayer, and the unification of Christianity, both in foreign mission fields and in the United States.

Two thousand women are expected to attend the meeting of the Women's Auxiliary, which is simultaneous with the convention. The number of persons who will come to St. Louis in connection with the convention may exceed 5000.

CATHOLICS ADVOCATE PEACE

Union at Meeting at Cape Giradeau passes "Resolutions of Patriotism."

The Catholic Union of Missouri, at its twenty-fourth annual convention, held at Cape Girardeau, Mo., May 14 to 16, adopted "resolutions of patriotism" in which, after saying that every intelligent and moral citizen will be devoted to the country whose blessings and whose protection he enjoys, it is set forth that "whenever the representatives of public authority advocate anything that is manifestly unjust or wrong, we cannot expect that intelligent citizens will give their approval, although harsh criticism should be avoided."

The resolutions advocated the preservation of peace "because we consider an unnecessary war the greatest calamity that could befall this our beloved country."

Births for Week Lead Deaths by 81s.

There were 312 births and 231 deaths reported in the city last week. Tuberculosis and Bright's disease caused 31 deaths each. Pneumonia caused 20, cancer, 12; whooping cough, 5; measles, 4, and diphtheria, 2. There were 2 suicides, 4 homicides and 3 accidental deaths during the week.

Main Floor—THE HUB—9th St. and Washington Av.

We Invite You to Visit "June Brides' Paradise"

A Complete Home, Ready for Occupancy

Hundreds of Useful Ideas. By All Means See This Exhibit

The June Bride's most annoying experience is to select something beautiful, homelike and yet inexpensive for the home. No greater aid could have ever been conceived than the Hub's great idea of the home beautiful—a real home—actual rooms from living room, dining-room, bedroom, all shown in complete readiness. She will marvel at the many wonderful ideas; you can gain many valuable suggestions—and it is to such an exhibition and display that we invite you. This week's special feature is a 3-room outfit complete at $139.75. However, this outfit is something not to be compared with any other in St. Louis, even at similar prices. See it—you'll understand.

Go-Carts

Like illustration, of fine, strong reed, finished in beautiful shade of brown with rubber tires; a luxurious necessity for baby; former price $22.50; Monday and Tuesday only, special. $13.50

We Also Feature
$1.75 Sulkies at 98c
$8.95 Collapsible Go-Carts.... $2.25
$32.50 English Carriages at.. $21.00





A BIG Stock to Meet a BIG Demand
Over 3 Carloads Received Last Week

Complete Davenette Suite $34.50

It is the best idea of modern times: less housekeeping, less room, and when made up you have a double use—a comfortable living room, or active room, throughout the day and a bedroom at night—two in one. It makes the home more homelike, but we need say no more—you surely know. This Suite illustrated is a magnificent Suite, strong frame and superbly upholstered. Choice of three splendid finishes. Thru a fortunate early order, placed months before the market advances, the old prices still prevail, and three big carloads go on sale tomorrow. The feature item, complete, $34.50.

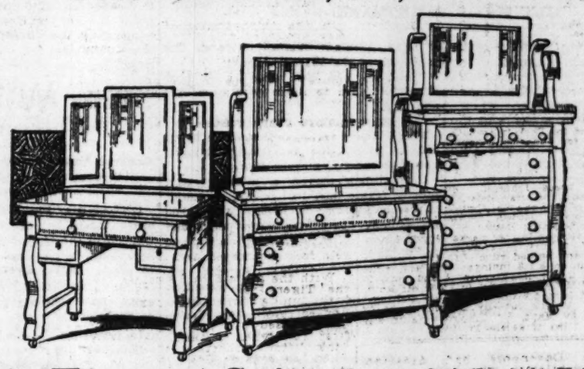
Other $60 Suites, $45; $75 Suites, $55



$45 Gas and Coal

Combination Range, $34.50

Burns gas, coal, wood—anything. Several Ranges in one. Sold heretofore at $45.00; in this sale of unusual immensity, special, $34.50. The illustration merely gives an idea, but is not the exact Range.



This Elegant Suite

Shown exclusively at the Hub in St. Louis and an unmatchable value.

The illustration can hardly do justice. It merely shows the graceful lines, but not the superb finish or the extraordinary quality. The entire Suite $100.00, or each individual piece as listed. Shown in golden oak or dull mahogany finish.

Dressing Table With triplicate adjustable mirror; the new Hub price..... $23.50

DRESSER An idea of its beauty—when we say 54 inches long, French mirror, and only..... $41.50

CHIFFONIER Of course, it matches exactly—same construction—42 inches long and priced..... $35.50



$16.50
For Every Man a Complete
Chifforobe

Really as necessary in a home today almost as a bed. It is compact, yet will hold many suits, all furnishings and a large mirror for dressing or shaving—yes, what home or what man can afford to be without one, when a massive, solid, elegantly finished Chifforobe (a wardrobe and chiffonier in one) is priced at only..... $16.50



9-Piece William & Mary Dining Suite, $69.50

The richness of design and the graceful finish, while they are strong appeals are naught when compared to the appeal of this sensationally low price. It is a marvelously beautiful and strong suite—9 complete pieces, with arm side chair and 5 others, 1 52-inch buffet, 1 china closet and 1 extension table—original in every respect—easy sliding drawers. Similar to illustration. Complete, $69.50. Serving table extra.

Special! Wicker Lamps

So popular now for sun parlor, den, living or bedroom; wicker shade, cretonne lining, cord and socket; all complete, this sale, $2.98. $2.98

One to a customer.



See Our New Line of Sun Parlor Furniture

The Noted "Glacier"



This extensively advertised line on exclusive sale here. The greatest one-piece porcelain Refrigerator known. Priced upwards from $24.75. $24.75

Sanitary Refrigerators

White enameled throughout—a model of sanitary neatness—mineral wool packed—the air circulation is so managed that practically every part is evenly tempered. An extraordinary value..... $14.75

FOR COOL, FRESH, HOME

Summer Rugs

9x12 room-size Brussels Rugs; pleasing patterns; special at..... $9.75

9x12 room-size genuine "Crex" Rugs. Priced here, and here only..... $6.75

9x12 room-size Rag Rugs; extra quality weaving; now priced $7.50

THE HUB
Washington Av. & 9th St.
Northwest Corner

The Kind of Rugs YOU WANT AND NEED

Brussels Rugs 9x12; all colors; this week at $6.95

Axminster Velvet; $50 value; beautiful selection $17.50

Inlaid All colors and patterns; Inlaid Linoleum; yard 65c

Genuine Wilton Velvet Axminster; 10.6x12 feet; at $29.75

NOW IS THE TIME TO PLANT

TOMATOES, PEPPERS and CABBAGE PLANTS, VEGETABLES and FLOWER SEEDS, GLADIOLI, DAHLIAS, PANSY PLANTS, MOON VINES, BANANA PLANTS.

Hardy Perennial and Bedding Plants

SPRAYERS, INSECTICIDES

We handle the genuine (original) Nicotine for killing plant lice and insects.

Philadelphia Lawn Mowers — Dunham Lawn Rollers

ST. LOUIS SEED COMPANY

Send for Our New Illustrated Catalogue — 411-13 WASHINGTON AV.

The Sunday Post-Dispatch has over ONE-HALF MILLION more readers than any other newspaper west of the Mississippi. "First in Everything."

The Design and Floor Plans of an Attractive Home in each week's issue of Post-Dispatch's House, Home & Real Estate Guide



Every week the Guide will include a design for an attractive modern bungalow or house, with floor plans and exterior view.

Your real estate advertisement in the Sunday Post-Dispatch will be printed in the Guide, also, without extra charge.

Get a copy FREE each week from your Druggist or Real Estate Agent

BROWNS GET ONLY TWO HITS; TUMBLE INTO 8TH PLACE

Ruth Checks Batting Streak of Jones' Men While Red Sox Win Final, 3-1.

BOSTON, Mass., May 20.

THROUGH the spike-scarred marshes of right field, Harry Hooper splashed in the murky gloom of today's chill afternoon out at Fenway Park. High in the air a baseball was whistling along through haze and shower. In the big stands some five or six thousand chilled, but faithful, souls held their breaths.

Around the muddy base lines over the rain-soaked hassocks, a flock of Browns sped. Skimming over a puddle with the grace of a swallow, Harry stuck up his hands. He snatched the hurtling baseball out of murk. He turned and pegged the baseball into Jack Barry.

The five or six thousand in the big stands roared applause, the champions happily marched into the bench, and the Jones-Browns promenaded sadly to the outposts. All of this happened in the early evening seventh inning and because it happened, the Red Sox course of defeat came to a summary halt and the upward career of the Jones-Browns was suddenly stopped. Harry's great catch, one of the greatest he or anybody else ever made, practically ended the most spectacular game in the somewhat long history of the human race. The champions defeated the hyphenated invaders, 3 to 1.

Storm Delays Start.

That game was remarkable for more things than one. To begin with, it didn't get going until sometime after 4 o'clock. Half an hour before regular time, a young cloudburst deluged the field and the fans thronging the stands. The umpires came out and looked things over and consulted as umpires will. Then they nodded sagely and the young army of the groundkeeper paddled forth with their brooms and bags and everything. For a solid hour they fought the floods and sufficiently conquered to them to enable an athlete to cross the field without running imminent danger of drowning. So the game started.

Scarcely was it on when everybody knew it was going to be one of these base-on-balls affairs. Davenport for the hostilies and Ruth for the defenders of local glory were wilder than the laments had been shortly before.

Dave Is Sent to Shower.

Long Dave staggered along until the thick of the fourth session, when he was mercifully derricked. Husky Babe survived till midway in the sixth when he base-on-balled the Browns almost single-handed. Then he had the unusual experience of retreating to the showers though he had not been dented for a single safety.

BEATEN AT LAST!

ST. LOUIS.	AB.	R.	H.	PO.	A.	E.
Shotton lf	1	0	1	2	0	0
Johnson ss	2	1	1	2	4	0
Sisler 1b	3	0	0	8	1	0
Miller rf	2	0	0	0	0	0
Tobin rf	1	0	0	0	0	0
Pratt 2b	4	0	0	3	6	0
Marsans cf	4	0	0	2	1	0
Austin 3b	2	0	0	0	2	0
Hartley c	3	0	0	2	1	0
Davenport p	1	0	0	0	1	0
Park p	1	0	0	0	0	0
Pinchon p	0	0	0	0	0	0
McCabe p	0	0	0	0	1	0
*Crandall	0	0	0	0	0	0
**Borton	1	0	0	0	0	0
Totals	25	1	2	24	16	0

BOSTON.	AB.	R.	H.	PO.	A.	E.
Hooper rf	5	0	1	2	1	0
Barry 2b	2	0	1	3	2	0
Lewis lf	3	0	0	1	0	0
Hoblitzel 1b	3	1	1	8	1	0
Walker cf	2	0	0	1	0	0
Gardner 3b	4	0	2	2	3	0
Janvrin ss	2	0	0	3	5	0
Thomas c	3	0	0	5	0	0
Agnew c	0	0	0	1	1	0
Cady c	1	0	0	1	1	0
Ruth p	2	0	0	0	2	0
Mays p	2	1	1	0	0	0
***McNally	0	0	0	0	0	0
Totals	25	3	6	27	16	0

*Batted for Miller in sixth.
**Batted for Park in seventh.
***Ran for Agnew in seventh.

Innings—	1	2	3	4	5	6	7	8	9
St. Louis	0	0	0	1	0	0	0	0	0—1
Boston	0	0	0	2	0	0	1	0	x—3

Stolen bases—Johnson, Sisler, Hooper, Lewis. Sacrifice hits—Sisler, Barry, Janvrin. Sacrifice fly—Agnew. Double plays—Marsans to Sisler; Hooper to Barry. Left on bases—St. Louis, 7; Boston, 9. Base on balls—Off Davenport, 4; off Parks, 3; off Pinchon, 1; off McCabe, 1; off Ruth, 7; off Mays, 2. First base on errors—St. Louis, 1. Two-base hits—Hooper, Hoblitzel. Three-base hits—Barry, Janvrin. Struck out—By Davenport, 3; by Parks, 1; by Pinchon, 1; by McCabe, 1; by Ruth, 7; by Mays, 2. Passed ball—Thomas. Umpires—Nallin and Dineen. Time of game—2h. 16m.

After Davenport had departed, young gentlemen who hope to be known to fame later as Park, Pinchon and McCabe tossed baseballs at the Red Sox with more or less success. Underhanded Carl Mays succeeded Ruth, and though the Browns got their two stingy hits off him, managed to wriggle through with the aid of Harry Hooper.

Sensational Work of Hooper Helps Carrigan's Hurlers in the Victory

FOR three innings the game progressed scorelessly. Albeit very slowly, both Ruth and the tall Davenport persisted in getting every batter the well known three-and-two stage before snuffing him out. Both cut loose in the fourth frame. Ruth gave the Browns a flying start when he passed both Shotton and Johnson. That is, he passed them according to Umpire Nallin, though the Red Sox didn't agree for a minute on the fourth ball decision stuff. After Catcher Thomas had been banished and Agnew stepped in, George Sisler suicided his pals along. On Miller's smash to Barry, Shotton was torpedoed at the saucer, Johnson meantime trotting to third. Then the two Browns started a double pilfer. Agnew pegged to Janvrin, who was so busy chasing Miller that he forgot all about the chap on third, who naturally took advange and scored.

Doctor Hoblitzel led the Carrigan assault by clipping a one shot past short with one dead in the locals half. Walker waited and walked and Gardner mobbed the mattresses by hitting a safety to left. Davenport proceeded to hoist himself by his own petard, as Shakspeare would say, giving Janvrin four bad ones, thereby pushing Doctor Dick over the rubber.

Agnew sorted of got even with the Browns for letting him go, hoisting a lofty and long fly to Shotton and so enabling the other old Brownie, Clarence Walker, to roam home.

Sam Agnew Gets Even.

The fifth and sixth rounds were fairly tame through a nifty running catch and a sharp throw to first by Marsans snuffed out two Carrigans in the latter chapter and killed an embryo rally.

It was in the earlier part of the same inning that no-hit Babe Ruth took his balloon ascension and jammed the bases by a hectic spell of wild flinging and was accordingly removed.

After Hooper had quelled the Browns with his startling catch in the seventh, the champions rose up and got themselves another counter. Agnew worked a stroll and Mays laced a torrid single through the box. Hooper banged a long fly to left but Barry filled up the bases with a blow over short. A Lewis slash to short resulted in the death of McNally, vice Agnew, at the plate, and Sisler spilled the beans by dropping Hartley's perfect throw for an easy double killing. Then McCabe, who had been sent in to hurl, passed Hobby and pushed another run at the Red Sox.

The Browns made a game but futile bid in the eighth, but the shadows of night were glooming up the stands and intermittent cold breezes and showers made everybody uncomfortable. Shotton got the first St. Louis hit, a grounder to Hobby, because nobody covered the bag.

Then Johnson dropped a puny Texas Leaguer back of second just out of everybody's reach. Sisler was sent up to bunt, but popped a foul right at Larry Gardner. Tobin lofted gently to Lewis and Pratt was called out on strikes, though he wailed long and loud at the ultimate decision. The Sox in their part got Larry Gardner around as far as third, but Mays couldn't rescue him. Still he made up for it by sending down Jones' men in order and sending the crowd away happy, though cold and hungry.

PRINCETON NINE YIELDS TO MAHAN IN LOOSE GAME, 9-5

Tigers Collect Twelve Hits Off Harvard's Grid Hero, but Can't Win.

ERRORS PROVE COSTLY

Crimson Players Acquire Most of Their Runs on Bad Field Breaks.

PRINCETON, N. J., May 20.—Harvard's baseball nine continued its triumphant march at the expense of Princeton here today, winning by the score of 9 to 5. It was the opening game of the series between the two teams.

Loose fielding and heavy hitting featured the game, with the Tigers doing the brunt of each. Princeton found the ball for a safe hit in every inning except the last, pounding out 12 hits off the delivery of "Eddie" Mahan. But the Tigers threw away the game in the field, making six costly errors. With fewer hits to their credit, the Harvard men found the ball at the right time. They made nine safe drives off the offerings of Link and Thompson.

The Crimson nine got the run habit early in the game, scoring one tally in the second inning when Hahan drove out a triple with Harte on base. Princeton then went in the air for the rest of the game and booted the ball around, while the visitors carried the paths.

In the third inning, Shea let an easy grounder roll through his legs and both Feid and Coolidge came home. A similar Law in the fifth let in another run and two errors by Driggs in the seventh let in two more runs and paved the way for a third.

Errors Help Harvard Nine.

Harvard's other runs came as the result of clean safeties. Abbott was sent home in the fifth by Mahan's second hit of the game and Harte scored in the seventh after reaching first on Drigg's error, when Beal tapped the ball for a hit. The last run came in the final round. Harte opened with a vicious drive to right field for three bases, and trotted home on a single by Beal.

With the score 5 to 0 against them, the Tigers found the plate in the fifth inning for three runs. Law singled, stole second, went to third on a passed ball and registered the first run when O'Kane, batting for Link, lifted a safety over first base. With Lee safe on Beal's error, Douglas drove the ball over second base, scoring two runs. Princeton added her last two runs in the eighth on two hits an error and a base on balls. After Scully had walked, Law singled to center, and on a wild throw Scully secred and Law went to third. He scored on a hit by Lee.

HARVARD.	AB.	R.	H.	E.
Coolidge cf	3	2	1	1
Nash 1b	3	1	1	0
Abbott 2b	5	2	1	0
Harte c	4	2	2	0
Mahan p	5	0	2	1
Beal 3b	5	0	2	1
Fripp lf	4	0	0	0
Percy rf	4	0	0	0
Bothfeld ss	3	1	0	0
Totals	38	9	9	3

PRINCETON.	AB.	R.	H.	E.
Lee lf	4	1	2	0
*Tibbott rf	5	0	2	0
Hoyt cf	2	0	1	0
Drigs ss	5	0	0	4
Douglas c	5	0	1	0
Shea 3b	5	0	1	1
Feid 1b	4	1	1	0
Law 2b	4	2	2	1
Link p	1	0	0	0
Thompson p	2	0	0	0
**O'Kane	1	0	0	0
***Keating	0	1	0	0
Totals	38	5	10	6

*Ran for Shea in the second inning.
**Batted for Link in the fifth inning.
***Ran for O'Kane in the fifth inning.

Innings—	1	2	3	4	5	6	7	8	9
Harvard	0	1	2	0	2	0	3	0	1—9
Princeton	0	0	0	0	0	0	0	0	5—5

Three-base hits—Mahan, Harte. Two-base hit—Driggs. Double play—Driggs and Scully. Left on bases—Princeton, 9; Harvard, 8. Bases on balls—Off Link, 4; off Thompson, 1; off Mahan, 4. Base hits—Off Link, 4 in 5 innings; off Thompson, 5 in 4 innings. Wild pitches—By Link; by Mahan, 2. Passed ball—Harte. Struck out—By Link, 3; by Thompson, 1; by Mahan, 5. Time of game—2h. 35m. Umpires—Johnston and Westervelt.

Ufer Stars for Michigan in Meet With Stanford U.

Wolverines Easily Defeat Californians, 71—50, in Dual Games at Ann Arbor.

ANN ARBOR, Mich., May 20.—Michigan defeated the Leland Stanford University track team here this afternoon. The final score was: Michigan 71; Leland Stanford 50. The track was fast and several local records were broken. These performances were by Ufer of Michigan, who won for the half mile, in 1:55 1-5 and Wilson of Stanford, who took the mile in 4m 19s. Michigan won the one mile relay in the record time of 3m 23 4-5s.

The summary:

100-yard dash—H. Smith, Michigan, first; O'Brien, Michigan, second; Murray, Stanford, third. Time, 10s.

One-mile run—Wilson (S.), first; Carroll (M.), second; Auperle (S.), third. Time 4m. 19s. (new Michigan record).

120-yard hurdles—Murray (S.), first; Norton (S.), second; Warner (M.), third. Time, 15 2-5s.

440-yard dash—Lynn (S.), first; Pfontana (M.), second; Griest (M.), third. Time, 49 4-5s.

Shotput—Cross (M.), first; Caughey (S.), second; Murray (S.), third. Distance, 45 ft. 4¼ in.

High jump—Simmons (M.), first; Murray (S.), second; Wickliffe (M.), third. Height, 5 ft. 11 in.

220-yard hurdles—House (S.), first; Norton (S.), second; Fischer (M.), third. Time, 24s. (new Michigan record).

Pole vault—Clark (M.), first; Goodspeed (M.), second. Height, 10 ft. 8 in.

Hammer throw—F. Smith (M.), first; Caughey (S.), second; Bastian (M.), third. Distance, 135 ft. 11 in.

Two-mile run—Meehan (M.), first; Kuivinan (M.), second; Langley (M.), third. Time, 10m. 16s.

880-yard dash—Ufer (M.), first; Murphy (M.), second; Schnell (S.), third. Time, 1m. 55 1-5s.

220-yard dash—H. Smith (M.), first; Murray (S.), second; O'Brien (M.), third. Time, 21 3-5s.

Broad jump—Sisson (S.), first; House (S.), second; Field (M.), third. Distance, 23 ft. 1¼ in.

One-mile relay—Won by Michigan (Hardell, Huntington, Griest, Fontana). Time, 3m. 23 4-5s (new Michigan record).

Shields Sets World's Mark.

PORT DEPOSIT, Md., May 20.—A world's interscholastic record for the mile was made by Shields of Mercerburg (Pa.) Academy at Tome School's annual interscholastic track and field meet today. Shields ran the mile in 4.39 3-5. 3 seconds faster than the record of M. Berry, Redlands (Cal.) High School.

Here's the Magician Who Made Wild Indians of Peaceful Naps

Speaker's batting average of .398 explains why the Indians are on top.

He has completely distanced his old rivals, Cobb and Collins.



TRISTAM SPEAKER.

CLEVELAND, O., May 20. WEATHER conditions permitting the Cleveland Club will play before the largest crowd tomorrow that ever saw any professional baseball club in action in Cleveland.

For over a month the Cleveland officials have been besieged with requests for reservations. One week before the sale of reserved seats even was announced applications had been filled by mail for a greater number of seats than the club had reserved for the occasion.

Every railroad and interurban line running into Cleveland had advertised special rates tomorrow from points as far distant as 150 miles. Special reservations have been made for fans from Akron, Canton, Youngstown, Milan, Sandusky, Elyria, Lorain, Ashtabula, Conneaut and, in fact, every city within a radius of 100 miles. Tonight the hotels are jammed with prospective fans.

The situation is one of the most novel in the history of baseball. Rarely has a world's series created more excitement. Business Manager Robert McRoy tonight asserted:

"I'm confident if we had the capacity we would have a crowd of 50,000 tomorrow. I've never seen enthusiasm like that which exists here. We've been forced to turn down requests for thousands of seats."

The largest crowd that ever witnessed a league game in Cleveland numbered 26,018.

Kansas City Seeks Record Entry for State Golf Meet

By Holding Championships at Later Date, June 19—24, This Season, a Better Standard of Play Is Looked for at Blue Hills Club.

ARRANGEMENTS have been completed and the entry blanks are out for the annual state golf championships for both men and women, which will be held in Kansas City next month, in dual manner, as was the case when St. Louis entertained Missouri's title seekers, last year. The men's tourney will be played in its twelfth renewal, while the winner in the women's competition will be but Missouri's second champion.

The Blue Hills Country Club course has been chosen for the men's play, while the feminine stickers will traverse the links of the Mission Hills Club. The play will be inaugurated with the qualifying round an Monday, June 19, and will continue through Saturday the 24th.

Date Pleases Players.

This is about three weeks later than it has been customary to hold the tcurney. Last year the medal play was held on Decoration day and match play was completed during the first week in June. The arrangement, however, proved unsatisfactory as the contestants had been unable to get enough practice and consequently the play did not come up to the standard. Then, too, it has not become sufficiently firm following the rains of April and early May.

It is doubtful if the entry for the 1916 play will reach the total of that for last year, when 308 State golfers competed, smashing to atoms the former record. Two hundred and twenty-seven of these were male players, while the women's total reached 79. It is believed that a much larger number of women will play this year, but that the 227 of the men will hardly be equalled.

The reason for the prevalence of this idea is that a much larger number of St. Louis women will play in Kay See, than represented Kansas City, here last year, which was the first women's State tourney held in Missouri.

Cy More Is Champ.

Last season the men's matches were held on the Glen Echo links, while the ways and greens of the Bellerive Club were used by the women players. Cy More, at that time of Normandie, but now a Country Club member, gained the title by defeating A. W. Warren of St. Joseph in the finals play. Miss Grace Semple landed the ladies' title, winning over Miss Laurie Kaiser.

There are 28 country clubs in the Missouri Golf Association, this being one of the largest State associations in the country. Eleven are in and about St. Louis, four in Kansas City, two in St. Joseph and one from Excelsior Springs, Hannibal, Jefferson City, Joplin, Trenton, Sedalia, Springfield, Sappington and Columbia.

Four Classes This Year.

The tourney will as usual be divided into four classes, the Championship, B. C. and Special. The best 32 scores will qualify for the title flight, the next 16 in each B and C and the following 32 for the Special. This applies to both men's and women's meets.

Two features of the week's festivities are a club team-contest and the mixed foursome handicaps. Each club will be allowed a four-man team, the aggregate medal qualifying scores of the quartet to represent the total of the club being represented. A large trophy has been donated for this event by the Springfield Country Club. The names of the four individuals and the club represented will be engraved on the cup, which becomes the possession of the winning team until the next annual tourney. The cup becomes permanent possession upon being won four times.

IMPORTANT FACTS ON STATE GOLF TOURNEY

Event—Twelfth annual amateur Missouri State golf championships.

Date—June 19 to 24, inclusive.

Where played—Blue Hills Country Club, Kansas City, Mo.

Record entry—308 (1915).

Present champion — Cyrus More, St. Louis (Country Club).

Former title-holders—1905, H. W. Allan; 1906, B. S Adams; 1907, Albert B. Lambert; 1908-9, Christian Kenney; 1910, Ralph McKittrick; 1911, R. W. Hodge; 1912, Stuart Stickney; 1913, Raymond Thorne; 1914, Alden B. Swift.

Two Records Fall as Western M. A. Runners Win M. C. Track Meet

Western Military Academy won the Madison County Interscholastic Track meet on the Western field at Alton Saturday afternoon, records being broken in the shot put and pole vault. The final score was Western, 47 2-5; Alton High School, 30 1-5; Collinsville High, 8 1-3; Granite City High, 7 1-4; Edwardsville High, 5 3-5. Western also won the relay.

The shot put record was broken by Cadet Eyermann of St. Louis, who heaved the shot 43 feet 6 inches. The former record of 42 feet 11 inches was made in 1909. Cadet Waugh of Eskridge, Kan., cleared the bar in the pole vault at 11 feet, breaking the old record of 10 feet 1¼ inches, made in 1913. Summary:

100-yard dash—McLain, Western, first; Southerd, Edwardsville, second; Tipton, Alton, third. Time 10 2-5.

220-yard dash—McLain, Western, first; Tipton, Alton, second; Southern, Edwardsville, third. Time 23 1-5.

120-yard hurdle—Taylor, Western, first; Stamps, Alton, second; Marshall, Granite third. Time 13 4-5.

440-yard run—Squires, Western, first; Stamps, Alton, second; Miller, Granite, third. Time 54 2-5.

880-yard run—Parker, Alton, first; Champion, Western, second; Zoll, Alton, third. Time 2:17 1-5.

Mile run—Parker, Alton, first; Zoll, Alton, second; Teasdale, Edwardsville, third. Time 5:09.

Shot put—Eyermann, Western, first; Brady, Collinsville, second; McLean, Western, third. 42 ft. 4 in.

Discus throw—Brady, Collinsville, first; McLain, Western, second; Eyermann, Western, third. 101 ft. 4 in.

High jump—Vaughn, Granite City, first; Ohmsorg, Alton, second; Edwardsville, Granite, Collinsville and Western tied for third place. 5 ft. 1¼ in.

Broad jump—Vance, Western, first; Tipton, Alton, second; Waugh, Western, third. 20 ft. 2 in.

Pole vault—Waugh, Western, 11 ft., first; Rembe, Western, 10 ft., second; Alton, Edwardsville and Collinsville, 9 ft. 6 in., tied for third place.

IMLAY STARS IN MEET WASHINGTON LOSES TO ROLLA

Gridiron Hero Takes First in 100, 220 and Broad Jump and Second in Shot.

PEMBERTON DOES WELL

Pikeway Athlete Lands 440 Yard Run and Is Second in 100 and 220 Dashes.

ROLLA, Mo., May 20.—The dual track meet between Washington University of St. Louis and the Rolla Miners here this afternoon resulted in a 69-52 victory for the Miners. While no records were broken the times in the different events were very good.

One of the feature events of the meet was the 100-yard dash, which was a neck and neck affair between Jack Imlay, the football star, representing Rolla and Pete Pemberton of the Pikers. Imlay finally was returned the winner by a nose in the fast time of 10 seconds.

The athletes of Bill Edmunds' team carried off only three firsts. Stites landed the 120-yard hurdles in the slow time of 17 1-5 seconds; Pemberton won first in the 440, while Brady finished first in the half-mile. The Piker runners also won the half-mile relay.

Pikers Win Relay Race.

The individual star of the meet was Jack Imlay, rated as the best football player in the State two years ago. Besides landing the 100 yards dash, Imlay was first in the 220 and broad jump, while he took off second honors in the shot put.

For Washington Pete Pemberton was the leading point scorer, with one first and two seconds. It was the only athletic defeat of the two schools before the Missouri Valley meet in Columbia next week.

The summary:

100-yard dash—Imlay, Rolla, first; Pemberton, Washington, second; McSorley, Washington, third. Time, 10s. flat.

120-yard hurdles—Stites, Washington, first; Kamerer, Washington, second; Scruby, Rolla, third. Time, 17 1-5s.

Mile run—Murphy, Rolla, first; Leopold, Washington, second; Neuman, Washington, third. Time, 4m. 52 3-5s.

440-yard dash—Pemberton, Washington, first; Heman, Rolla, second; Harvey, Washington, third. Time, 54 2-5s.

220-yard hurdle—Brazill, Rolla, first; Aid, Rolla, second; Stites, Washington, third. Time, 27s.

Half-mile run—Brady, Washington, first; Neuman, Washington, second; Gill, Rolla, third. Time, 2m. 9 2-10s.

220-yard dash—Imlay, Rolla, first; Pemberton, Washington, second; Goodman, Rolla, third. Time, 22 3-5s.

Two-mile run—Murphy, Rolla, first; Gruss, Washington, second. Time, 11m. 11 2-5s.

Half-mile relay—Washington, first. Time, 1m. 32 2-10s.

Pole vault—Scruby and Peterson, Rolla, tie for first; Mitchell, Washington, third. Height, 10 ft. 7 in.

Discus—Wilson, Rolla, first; Bubb, Washington, second; Hackman, third. Distance, 100 2-10 ft.

High jump—Scruby, Rolla, first; Peterson, Rolla, second; Mitchell, Washington, third. Distance, 5 ft. 7 in.

Shot put—Wilson, Rolla, first; Imlay, Rolla, second; Hackman, Washington, third. Distance, 36 ft. 8¼ in.

Broad jump—Imlay, Rolla, first; McSorley, Washington, second; Peterson, Rolla, third. Distance, 20 ft. 10½ in.

Soldan Defeats Yeatman, 6-3, for 6th Straight Win

West Enders Tighten Grip on I. L. Pennant by Upsetting North Side Team.

Ability to hit both Pitchers Simons and Fagan at will, and some clever twirling by Pitcher McQuoid of Soldan, enabled the league leading West Ender to defeat the Yeatman High School nine, 11 to 3, at High School Field, yesterday afternoon, and add the sixth victory to their unbroken chain. Incidently the defeat was the seventh straight for the North End tossers.

Right Fielder Alfred Olin was the brightest among a host of lights in yesterday's contest. Olin was up at bat five times and did no more than to connect for a single, a triple and a home run, besides getting a walk. The other time at bat, he got to first safely when a Yeatman fielder muffed his fly. Olin also swiped two bases and scored three runs.

McQuoid Goes Over.

McQuoid was the third pitcher to break into the Soldan victories, the win over Yeatman being his first league attempt of the season. Previously, Coach Cook had shown only Harrison and Brockmeyer to the "prep" fans, both of those twirlers showing to advantage. The West End trio of twirlers is an effective a staff as has shown in I. L. for many a day.

Yeatman started out well, scoring a pair of runs in the opening session on 3 singles, a sacrifice, and a stolen base, mixed with two infield outs. The lead was short lived, however, as Cook's charges came right back with two. Yeatman took the advantage again in the third when it scored one tally. This was the last scoring off of McQuoid during the game. Soldan forged ahead in the same inning with two markers. The score was put on ice in the fourth when a trio of West Enders flitted over the plate.

Yeatman.	AB.	H.	PO.	A.
Schewe lf	4	1	1	0
McSkimin rf	4	0	2	0
Magulo rf	4	1	2	0
Fagan ss&p	4	1	0	3
Burgs 1b	4	0	9	0
Oetzel 2b	4	0	1	3
V Lehsten cf	2	0	1	0
Fitzgerald c	3	0	12	0
Simons p	1	0	0	1
Fogarty ss	1	0	1	0
Totals	31	3	24	12

Soldan.	AB.	H.	PO.	A.
Leschen ss	5	1	0	3
Olin rf	4	2	1	0
Willis'son 3b	4	1	0	3
Brock'eyer lf	5	0	0	1
Boglane cf	4	2	2	0
Fitzgerald 2b	4	0	4	2
Savage c	3	1	4	2
Buck'orth 1b	3	1	12	0
Quinn c	0	0	1	0
McQuinn p	4	1	1	1
Totals	36	8	27	12

Innings—	1	2	3	4	5	6	7	8	9
Yeatman	1	0	0	0	0	0	2	0	0—3
Soldan	0	2	0	2	3	0	2	0	x—11

Runs—Olin 3, McSkimming 2, Magulo, Leschen 3, Williamson, Boggiano, Buckworth 2, McQuinn. Three-base hits—Olin, Fagan. Home run—Olin. Stolen bases—Brockmeyer 3, Olin 2, Duckworth 2, McSkimming 2, Von Lehsten 2, Fogarty 2, Williamson. Sacrifice hit—Fagan. Sacrifice fly—Fitzgerald. Errors—McSkimming 2, La Barge 2, Oetzel 2, Winkelman, Fagan, Von Lehsten, Savage, Leschen. Struck out—By McQuinn 4, by Simmon 4, by Fagan 2. Base on balls—Off McQuinn 8, off Simon 3, off Fagan 2. Time of game, 2h. Umpire—Hayden.

MATHEWSON HURLS GIANTS TO TENTH STRAIGHT VICTORY

Cards Yield to "Old Ironsides," 4-1—Make Fifth Successive Defeat for Hug's Team.

By W. J. O'Connor.

A LARGE but funereal delegation of Cardinal players went to Union Station last night to see the Giants off. They wanted to make sure that McGraw and his merciless minions left town. For it is established almost beyond peradventure that unless the Giants departed the Cards would lose their jobs, having already lost everything else, including yesterday's game, 4—1. This was the fourth successive slam from McGraw, and the tenth titanic triumph for New York.

"Old Ironsides" Mathewson caused most of the woe and weal yesterday. Old Ironsides "came back" so hurriedly that he knocked the Cards over and walked on their smooth, but elastic necks, yielding nothing like a run until two were out in the ninth.

Shut-Out Is Spoiled.

Then Chief Wilson smote a single to center, scoring Bescher with the only Cardinal run—a run that the fans didn't seem to appreciate in view of their repeated applause for Old Ironsides.

There was a strong wind sweeping across the field from the southeast yesterday and experts argued that it proved a great help to Matty, who was pitching with the wind. However, the Old Master didn't seem to need much outside assistance. He held the Cards to six hits and walked only two. He was never in trouble.

And this ancient bird—he was born Aug. 12, 1880—just about added the final punch to McGraw's club. A continuation of anything even half so good as he served up yesterday will make Matty a winner with that ferocious gang of horsehide assassins from Upper Broadway. And one more pitcher in all McGraw needs to share the burden with Anderson, Tesreau, Ferritt and Benton, all of whom are traveling like flames across a parched prairie.

Still a Great Pitcher.

Mathewson is not the Mathewson of 1911. Hardly that. But he's Mathewson, the pitcher, again and even his name inspires fear in the hearts of the second-division upstarts. He is now serving his sixteenth season with McGraw. In the span that reaches back to the year when he was a blushing debutante from Bucknell, he has managed to win a paltry total of 370 games, which is balanced in bold relief against an ensemble of only 182 defeats. He has pitched for a winning percentage of .670 and has made fame and a fortune for the New York club.

Last year's record was his worst. He won eight and lost 14. Once before, in 1902, he lost more than he won, the count being 13-18, but in his big years he always was good for 25 or more victories. If he can pinch off as many as 20 this campaign the pennant is McGraw's, positively, sure.

He's using a spitball now and that's a slight confession of retrogression. They go in for the moistened pill when they're slipping. However, Bill Rariden said after Matty's game that Matty served up only five spitters, relying at all other times on his perfect control and his uncanny cunning.

Giants Are "Class" of League.

There wasn't much else to the game. The Cards put up a weak, but terribly earnest fight but were at all times out-classed. Hug's entry hardly measures up to this juggernaut from Coogan's bluffs, by all odds the best National League club that has come this way in several years.

The Giants grabbed their runs in a matter-of-fact sort of a way. Merkle brought himself to first base in the second inning when he got a life on Cerhan's error, stole second and went to third on McKechnie's out. Rariden then walked and on a double steal, Cerhan made a throw that threw big years he always was good for 25 or more victories. If he can pinch off as many as 20 this campaign the pennant is McGraw's, positively, sure.

He's using a spitball now and that's a slight confession of retrogression. They go in for the moistened pill when they're slipping. However, Bill Rariden said after Matty's game that Matty served up only five spitters, relying at all other times on his perfect control and his uncanny cunning.

Giants Are "Class" of League.

There wasn't much else to the game. The Cards put up a weak, but terribly earnest fight but were at all times out-classed. Hug's entry hardly measures up to this juggernaut from Coogan's bluffs, by all odds the best National League club that has come this way in several years.

The Giants grabbed their runs in a matter-of-fact sort of a way. Merkle brought himself to first base in the second inning when he got a life on Cerhan's error, stole second and went to third on McKechnie's out. Rariden then walked and on a double steal, Cerhan made a throw that threw Burns and Gowdy. Hi-ram Jasper pitched for the Cards and aside from this break in the defensive he was not seriously harassed until the eighth when McGraw hauled his heavy guns into position and began heavy cannonading. Burns opened with a single. Robertson drilled out another single and Burns and Rariden sold after it for third and second, upset Cerhan who fumbled and then Burns trekked in. Doyle's double scored Burns and Capt. Barry went to third on Kauff's out. He scored on Merkle's liner to Smith, after Fletcher had been beaned.

Not until the ninth did the Cards have a chance and Matty was loafing when the locals sneaked their only mark across.

LOOK OUT BELOW!

CARDINALS.	AB.	R.	H.	PO.	A.	E.
Smith cf	3	0	1	2	0	0
Betzel 2b	4	0	0	2	5	0
Bescher lf	3	1	2	0	0	0
Hornsby 3b	4	0	0	2	2	0
Miller 1b	4	0	0	16	0	0
Wilson rf	4	0	1	0	0	0
Cerhan ss	4	0	0	1	3	1
Gonzales c	3	0	2	3	1	0
Jasper p	2	0	0	0	3	0
Williams p	0	0	0	0	0	0
*Butler	1	0	0	0	0	0
Totals	32	1	6	27	16	1

NEW YORK	AB.	R.	H.	PO.	A.	E.
Burns lf	5	1	2	2	0	0
Robertson cf	4	1	2	2	0	0
Doyle 2b	3	1	2	3	4	0
Kauff cf	4	0	1	1	0	0
Fletcher ss	3	0	0	0	8	0
Merkle 1b	3	0	0	13	0	0
McKechnie 3b	4	0	0	0	2	0
Rariden c	3	0	0	1	1	0
Mathewson p	4	0	0	0	2	0
Totals	33	4	8	27	18	0

*Batted for Jasper in the eighth.

Innings—	1	2	3	4	5	6	7	8	9
Cardinals	0	0	0	0	0	0	0	1	—1
New York	0	1	0	0	0	0	3	0	—4

Two-base hits—McKechnie, Bescher, Doyle. Sacrifice fly—Merkle. Stolen bases—Merkle 2, Rariden, Burns, Kauff, Robertson, Bescher. Hit by pitched ball—By Jasper (Fletcher). Base on balls—Off Jasper 2, Mathewson 2. Struck out—By Mathewson 1, by Jasper 3. Pitching record—Off Jasper, 8 hits and 4 runs in 8 innings. Left on bases—Cardinals 6, New York 6. Time—2h. 4m. Umpires—Byron and Quigley.

Braves Here Today With a Losing Streak and Captain John J. Evers

BEGINNING at 3 p. m. today, the Cardinals will be hosts to some erudite athletes from Boston, who will tarry for four days with the approval of Chief Young.

The next set of visitors are none other than the Braves, who are tipped to fight it out with John McGraw for the old, but highly prized pennant. The Braves have been bumming around Cincinnati in a rather lose way and lately have contracted a losing streak which reached a total of three yesterday, when Herzog choked Dick Rudolph, 6—1.

Mr. John J. Evers is captain of the invaders who will storm the ramparts of Robison Field this afternoon. That fact alone is enough to drag a big crowd in at the gate, because there are some belligerent bleacherites who live for the chance to fight with Evers. No ballplayers in either league is more attractive on the ball field than Evers. He's a fighter and a show unto himself. Never a dull moment with

The Man Who Isn't Always on His Toes Is Generally on His Friends'

ANDERSON-HANLON BOUT TO FEATURE A MEDIOCRE CARD

Several Unknowns Are Matched for Tuesday Night's Show at Future City A. C.

BOXING IN THE 'TRENCHES'

Special Fund Being Maintained by London Sportsmen to Supply Soldiers With Gloves.

By Harry S. Sharpe.

Judging from the programme presented by the Future City Athletic Club for its show next Tuesday night, boxers available to that institution must be very scarce.

There is not a boxer on the program of more than ordinary reputation. Bobby Anderson of Duquoin, Ill., is matched with Jimmy Hanlon of Denver, Colo.; Billy Cole of Winnipeg, Canada, is matched with "Young" Leach Cross of St. Louis, and then there are a couple of preliminaries.

Of the boxers mentioned, Anderson is the best known here of them all. His reputation was made in St. Louis, and he has done exceedingly well for a beginner.

Not much is known of Hanlon. He may be a very good boxer, as he claims to have recently won a 10-round bout from Benny Palmer, the Mexican boxer who was beaten here by Paddy Kelly.

Of the preliminary boxers, Harry Gerber is matched with Sam Biddle. Gerber is the boxer who tried to palm himself off as an amateur at an amateur tournament last winter given by the Columbia A. C.

Jim is matched with Johnny Berry. Neola was stopped in one round last week by "Young" Leach Cross.

Another Way to Fight.

Boxing gloves are in great demand by English soldiers on the firing line and hundreds of sets are being sent them. In London there is what is known as the Boxing Glove Fund, and to this fund contributions are made of gloves, or the equivalent thereof in cash. Great care is exercised in guarding this fund and every penny of it is devoted to the purchase of gloves for the absent soldiers.

Some of the letters from the front acknowledging receipt of gloves are humorously enthusiastic, while others are pitifully pathetic. In many instances the letters arrive after the writers' names have been listed among those killed in action.

Boxing gloves were in use almost 100 years ago, as indicated by an account of a bout which took place at Aix-la-Chappelle, France, on Oct. 8, 1818, as follows:

"Yesterday a great exhibition was made by English boxers. The two champions were built like Hercules, and were naked to the waist. They entered the place with their hands guarded with huge padded gloves. After a severe contest, one of them, more adroit than his rival, struck him so violent a blow on the breast that he fell, and victory was thus decided."

In the olden days of bare-knuckle fighting wrestling was permitted, but it must have been confined to the Graeco-Roman style, according to the following section appearing in one of the earlier sets of rules governing prize fights:

"That no person is to hit adversary when he is down, or seize him by the hair, the breeches, or ANY PART BELOW THE WAIST."

What a Pleasant Sport.

Wrestling was very much depended upon by fighters of the old school, and was expressly provided for by the "London Prize Ring Rules." The idea was to throw a man with such force as to disable him, but some of the fighters cunningly contrived to fall on top, and in such manner as to contribute additional injury, as for instance, bringing the knee down on the face or to the pit of the stomach, or falling with the forearm or elbow across the throat or jammed in the stomach, or with an opponent's arm doubled under.

Technically these methods were foul, as boxers were not supposed to do more than throw their opponents, but when they went beyond that they pleaded accident or claimed they were unable to prevent it, whenever they were called to account by the referee. Some of them resorted to these methods so often, however, that there ceased to be a doubt that it was intentional and they were frequently disqualified.

The Good Old Days.

An Englishman by the name of Palmer, making a tour of the United States and Lower Canada, in 1817, upon his return to England, wrote of rough-and-tumble fighting in the States, as follows:

"The question is generally asked: 'Will you fight fair, or take it rough-and-tumble?' I can whip you either way by damn!"

The English reader knows what fair fighting is, but can have little idea of rough-and-tumble; in the latter case the combatants take advantage, pull, bite and kick, and with bellish ferocity strive to gouge or turn each other's eyes out of their sockets. I saw two men who had been injured by this method of fighting—one had almost lost an eye, and the other, a free negro, was nearly or totally sightless. They both lived on the banks of the Ohio, where this dreadful art is most practiced."

Baseball claims Billy Sunday, the noted evangelist, as its own, and pugilism had his counterpart, though of less polish and education, in the person of William Thompson, whose fighting name was "Bendigo."

In the early part of the nineteenth century "Bendigo" held a high position as a fighter in England. On one occasion the great fighter had been sentenced to a short term of imprisonment for a breach of the peace. During his incarceration he listened to a sermon by the prison chaplain, who took for his subject the famous battle between David and Goliath.

"Bendigo" was deeply impressed by what he heard and asked for an interview with the chaplain. As the result of that talk, the fighter abandoned the prize ring, gave up drink, and started out on a tour of the provincial towns as an evangelist. Uneducated, he was unable to exhort in polite diction, but his arguments were forcible and he succeeded in making many conversions.

MINNESOTA WINS FROM NEBRASKA TRACK TEAM

LINCOLN, Neb., May 20.—The University of Minnesota won the annual dual track and field meet with the University of Nebraska today by a score of 73¼ to 48½. The track was slow and no records were broken. Minnesota took first in the hammer throw, high jump, javelin throw, 100-yard dash, mile run, 220-yard dash, 120-yard hurdles, two-mile run and 880-yard dash. Nebraska took first in the shot put, pole vault, discus throw, broad jump, 440-yard dash and 220-yard hurdles. Minnesota forfeited the mile relay.

Two No-Hit Games Feature Final Round of Preliminary Series in School League

Seven Teams Qualify for Elimination Contest Next Week

Harry O'Malley, Pitching for Cote Brilliante, Holds Ashland Nine Hitless and Fans 25 Batters for League Record.

THE first elimination contest to decide the champion of the Public School Baseball League and the winner of the Post-Dispatch trophy, now held by the Benton School, will be staked next Saturday. Six of the seven divisions wound up their regular campaigns yesterday afternoon. The other group, A, which stages its battles on weekdays, still has two battles to play before the regular season is completed.

Benton, the champions in 1915, will not get another chance to land the Post-Dispatch trophy. This club was put out of the running in the first game of the campaign, when it was beaten by Cote Brilliante, the 1916 title winner of Group G.

Shaw Team Wins.

Shaw, which reached the final round in 1915, was again the winner in Group B; Madison landed the pennant in Group C for the second time; Emerson romped off with the honors in D; Columbia went through Group E without losing a game, while Harrison yesterday clinched the Group F honors.

When the teams get together in the elimination battles some close contests are looked for, as each one of the six winning nines decided to date, owns a star flinger.

Two O-Hit Games Pitched.

Yesterday in the final division contests some good pitching efforts were uncorked. Chief among these was the work of Harry O'Malley of the Cote Brilliante team. Hurling his mates to the Group G title, he beat Ashland, 16-0. His rivals did not make a single hit, while O'Malley set the season's record in the Public School League by whiffing 25 of the Ashland clouters, in nine innings. At the bat he also starred, smashing out a home run with the bases full.

George Uhl, the right-hander, who last season pitched the Benton School to the Post-Dispatch trophy was another to get his name into the hall of fame yesterday by twirling a no-hit game. Uhl uncorked his hitless battle against Harney Heights and was the winner, 24-2. The two tallies for the losers came as a result of Uhl's wildness. It was the first game this year in which Uhl exhibited any of his 1915 form.

Irving Team Protests.

The Irving team has protested the victory of Bryan Hill, because two balls were in play at the same time. In the ninth frame, Irving, trailing 12-5, had the bases full and two down. At this point it was found that both the pitcher and second baseman had a ball. The hurler for Bryan Hill started to wind up.

At the same time, the Irving runner on second left the bag and was tagged by the pivot station guardian. Umpire Harrehill called him out. Harrehill told the Irving players after the game that he would sign their protest if they sent in.

The contest has no bearing on the pennant winner of Group F and probably will be overlooked by the league officials.

Gallagher Whiffs 25.

James Gallagher, the star southpaw of the Harrison team, was a bit off color yesterday, but managed to win. It took his team 14 innings to down Ames, though. Coming to bat in the ninth inning, Ames was five runs to the good. Harrison never stopped until it had put a quintet across the plate, Gallagher himself driving over the tieing markers with a double. The double was one of the three hits for Gallagher. He whiffed 25 batters. A homer by Haly won the game for Harrison and gave them a chance to play in the elimination battles.

Although Penrose failed to cop any pennants, the team made a good showing throughout the campaign. Yesterday with Brine on the hill, they downed Rock Springs, 9-3. Brine was in great form allowing six hits and fanning 16 batters. At the plate he rapped out a home run and single. Other features of the Penrose's play were the fielding of Fahey and Murray, the batting of Rost, and Cumming's work behind the bat.

Shaw had things its own way yesterday and after counting 12 runs in the first two frames, Grant forfeited the game to them, when one of their players quit the field and no substitutes were on hand. In the two frames, the Grant fielders made 16 errors, a season's record.

J. Ritzer, who twirled Emerson to the Group D title was in great form yesterday. He held Laclede to two scattered bingles and whiffed 16. At the bat, Ritzer also was a star, getting five blows in six tries.

Marshall and Crow set the season's record for the longest game. When the pair went 15 rounds before the former team was returned the winner by a 9-8 count.

Standing of the Teams.

GROUP A.

TEAMS.	W.	L.	TEAMS.	W.	L.
Sigel	6	0	Oak Hill	2	3
Froebel	4	1	Gardenville	2	3
Carondelet	3	2	Shenandoah	0	5
Blow	3	2	Clifton Heights	0	5

GROUP B.

TEAMS.	W.	L.	TEAMS.	W.	L.
Shaw	5	0	Garfield	2	3
Fanning	4	1	Mann	1	4
Fremont	4	1	Grant	1	4

GROUP C.

TEAMS.	W.	L.	TEAMS.	W.	L.
Madison	5	0	Wyman	2	3
Marquette	4	1	Rock Spring	2	3
Penrose	3	2	Roe	0	5

GROUP D.

TEAMS.	W.	L.	TEAMS.	W.	L.
Emerson	6	0	Hempstead	2	3
Dozier	3	3	Laclede	1	5
Washington	3	3	Clark	0	5

GROUP E.

TEAMS.	W.	L.	TEAMS.	W.	L.
Columbia	6	0	Crow	2	3
Riddick	4	1	Jackson	2	3
Marshall	4	1	Divoll	0	5

GROUP F.

TEAMS.	W.	L.	TEAMS.	W.	L.
Harrison	6	0	Bryan Hill	2	3
Ames	4	2	Blair	1	4
Irving	3	2	Webster	0	5

GROUP G.

TEAMS.	W.	L.	TEAMS.	W.	L.
Cote Brilliante	6	0	Ashland	2	3
Benton	5	1	Lowell	1	4
Harney Heights	3	1	Arlington	1	4



HARRY ENGLISH.

HAS MADE 19 HITS IN TWENTY TIMES AT BAT

AS well as being one of the best fielding shortstops in the Public School League, he also is one of the hardest hitters in the circuit. In the five games played by Shaw he went to the bat 20 times and cracked out 19 bingles for an average of .950. In his collection were four doubles, five triples and a home run. He pilfered 21 bases this season. English is 16 years old and lives at 5716 Old Manchester road. He is manager of the Shaw outfit.

Results of Games in Public School League

*GROUP A.
Oak Hill 6, Blow 3.
Sigel 7, Froebel 5.
Carondelet 11, Shenandoah 3.
Gardenville 5, Clifton Heights 0.

GROUP B.
Shaw 17, Grant 0.
Fremont 28, Garfield 3.
Fanning 6, Mann 5.

GROUP C.
Madison 11, Wyman 3.
Penrose 9, Rock Springs 3.
Marquette 17, Grand 0.

GROUP D.
Emerson 18, Laclede 2.
Hempstead 18, Clark 8.
Washington 12, Dozier 11.

GROUP E.
Columbia 14, Riddick 11.
Marshall 9, Crow 8.
Jackson-Divoll, no returns.

GROUP F.
Harrison 9, Ames 8.
Blair 8, Webster 5.
Bryan Hill 12, Irving 5.

GROUP G.
Cote Brilliante 16, Ashland 0.
Benton 24, Harney Heights 2.
Lowell 7, Arlington 5.
* **Games played last Tuesday.**

Blair 8, Webster 5.

BLAIR.	AB.	R.	H.	E.	WEBSTER.	AB.	R.	H.	E.
Mullan rf	1	0	1	1	Winkel 2b	4	0	1	0
Myers 2b	4	2	2	0	Andraska, lf	4	1	1	1
M'tg'mery ss	4	1	2	1	Twellmann				
W'klem'n 1b	3	2	2	0	p, 2b	4	1	0	0
Tigges lf	3	1	1	0	Schoo, 3b	4	1	2	0
Fubig cf	2	1	2	0	Paul 1b	4	0	1	2
Mienhart 3b	2	0	2	1	Newman c	4	0	1	0
N'lk'mper p	2	1	0	0	E. Shott ss	4	2	2	1
W'ebbold c	2	0	0	2	Spalding				
					p, and 1b	4	0	2	1
Totals	24	8	15	5	Scott rf	4	0	1	0
					Totals	45	5	12	5

Innings—	1	2	3	4	5	6	7	8	9
Blair	1	0	0	0	0	0	0	0	x—8
Webster	1	0	1	2	0	0	0	0	1—5

Lowell 7, Arlington 3.

LOWELL.	AB.	R.	H.	E.	ARLINGTON.	AB.	R.	H.	E.
M'ttern 1b	5	0	1	0	Summer 1b	5	0	1	0
Helim'nn p	4	1	1	0	Kelley lf	5	1	1	0
Pins ss	5	1	1	0	Gigher c	4	0	2	0
Sailee c	4	2	2	0	Reslinger p	4	1	2	0
Powers 3b	4	2	2	1	Grone 2b	4	1	2	1
Dixon lf	5	0	1	0	Kinsg cf	4	0	0	0
Welse 2b	5	1	1	0	Smythe 3b	3	0	1	1
B'chanan cf	4	0	1	0	H'phill rf	4	0	0	0
Cockerel rf	4	1	1	0	angian cf	1		0	0
					Boldberg ss	4	0	1	1
Totals	86	7	12	3	Totals	88	3	8	4

Innings—	1	2	3	4	5	6	7	8	9	T.
Lowell	0	0	0	2	0	0	0	0	2	—7
Arlington	1	1	0	0	1	0	0	0	0	—3

Shaw 17, Grant 0.

SHAW.	AB.	R.	H.	E.	GRANT.	AB.	R.	H.	E.
Beisher lf	2	2	1	0	Cella 2b	1	0	0	2
Kretch cf	0	3	0	0	Dippie lf-p	0	0	0	1
Danstine rf	2	2	2	0	McIntyre ss	1	0	0	3
English ss	2	3	2	0	Tuchs cf	1	0	0	4
Davegaia 3b	3	3	3	0	Downey 3b	0	0	0	2
Lajda c	2	2	2	0	Schilly 1b	0	0	0	1
Steffen 1b	3	3	0	0	Cavin rf	0	0	0	0
Hurst 2b	2	1	1	0	Applebaum c	0	0	0	2
Schiess 3b	0	1	0	0	Furst p-lf	0	0	0	1
					Totals	3	0	0	16

Innings—	1	2	3	4	5	6	7	8	9	T.
Shaw	5	12	x	x	x	x	x	x	x	—17
Grant	0	0	x	x	x	x	x	x	x	—0

Harrison 9, Ames 8.

HARRISON.	AB.	R.	H.	E.	AMES.	AB.	R.	H.	E.
Wheeler rf	6	0	0	0	Taylor	6	2	3	1
Harris 2b	6	1	1	0	Geers	6	0	1	0
Costello lf	6	1	1	0	Keane	6	0	1	0
Gallagher p	5	1	3	0	Fox	6	2	2	0
Jolly 3b	4	2	1	0	Pawbel	6	1	0	0
Sodaman 1b	5	1	2	0	Herick	5	0	0	0
Ellebrake ss	6	1	1	0	Gregg	4	1	2	0
Weinel c	3	1	2	0	Weber	4	1	3	0
Klinge cf	2	0	0	0	Scott	5	0	0	0
Haley cf	3	1	2	0					
					Totals	47	8	14	1

Inn.	1	2	3	4	5	6	7	8	9	10	11	12	13	14	
Ames	2	0	3	0	0	0	0	3	0	0	0	0	0	0	—8
Harrison	0	1	0	2	0	0	0	5	0	0	0	0	0	1	—9

Bryan Hill 12, Irving 5.

BRYAN HILL.	AB.	R.	H.	E.	IRVING.	AB.	R.	H.	E.
Cramer 2b	4	0	0	0	Von B. lf	4	1	1	0
Angus ss	4	0	0	2	Boehm c	4	1	0	0
Bresch c	3	2	1	1	Gross 2b	4	0	1	0
Kerr p-3b	4	2	2	0	E. W'sh 3b	4	0	0	1
Hav'p'r lf	4	1	1	0	Hay'p'r rf	4	0	2	0
B'm'ter p-lf	4	1	1	0	H'g'st p	4	0	0	0
Marts cf	4	1	1	0	K'hels p-c	4	0	0	0
Meinert 3b	3	1	0	0	Hiebe rf	4	0	0	0
Meyer rf	3	1	1	0	Fath 1b	4	0	4	0
					Roettger cf	4	0	2	0
Totals	43	12	12	4	Totals	37	5	8	4

Innings—	1	2	3	4	5	6	7	8	9	T.
Bryan Hill	0	0	0	0	0	0	0	1	x	—1
Irving	1	0	0	0	0	4	0	0	0	—5

American Association.

Milwaukee 5, Kansas City 3.
Minneapolis 4, St. Paul 1.
Columbus 4, Louisville 1.
Toledo 6, Indianapolis 2.

Marshall 9, Crow 8.

CROW.	AB.	R.	H.	E.	MARSHALL.	AB.	R.	H.	E.
Ewico rf	4	1	0	0	Cox cf	3	0	1	0
Mack, 2b-c	7	2	4	1	Balducci 2b	8	1	4	1
Melvin 3b	7	2	1	1	Olson 3b	7	0	1	1
Dauphin ss	7	1	2	0	Hermeling p, lf	6	2	3	1
Kelly 1b-p	7	0	2	1	Rich 1b	6	0	2	2
Foster p, 1b	7	1	1	0	Smith c	8	2	3	0
Tibbs c-2b	7	1	1	0	Shan lf	8	2	2	1
Weiner cf	3	0	0	1	Wagon'r rf	8	0	1	0
Buchanan lf	6	1	0	0	Meyers ss	2	1	1	0
Weiss cf	4	0	1	0	Corvick ss	8	0	0	0
Totals	62	8	16	8	Totals	60	9	18	6

Innings—	1	2	3	4	5	6	7	8	9	10	11	12	13	14	15	
Marshal.	0	1	0	1	2	0	1	0	0	0	0	0	0	0	1	—6
Crow.	1	0	0	0	3	0	1	3	0	0	0	0	0	0	0	—8

25 Games Booked for Today in the Municipal League

Today will be a busy one for the local amateur ball tossers. There are 25 games scheduled in the eight circuits playing under the jurisdiction of the Municipal Baseball Association. Contests will be staged in every public park this afternoon with the exception of Carondelet. The schedules:

INDEPENDENT LEAGUE.

Adams Electric vs. Welsbach; Ellermans vs. Weekes; St. Louis Suburban vs. Keen Kutters; Wells-Fargo vs. Yucatans.

CITY LEAGUE.

C. K. of A. vs. Kotnery; Hy-Tex vs. Leons; Max Berges vs. Walsh.

MERCANTILE LEAGUE.

Stag A. C. vs. Geller, Ward & Hasner; Wagner Electric vs Ben Millers; St. Barbaras vs. Western Electric.

Y. M. H. A. LEAGUE.

Cubs vs. Blues; Tigers vs. Giants; Cardinals vs. Whites.

SODALITY LEAGUE.

Holy Trinity vs. St. Barbaras; St. Francis de Sales vs. St. Augustine; St. Joseph vs. St. Leos; Perpetual Help vs. St. Ambrose.

SOUTH SIDE LEAGUE.

Grand-Gravois vs. Cherokee; Chippewa vs. Vorels.

JUNIOR LEAGUE.

Perpetual Help Juniors vs. Steinlages; Wolff Juniors vs. Harris; St. Louis Suburban vs. Peerless.

KNIGHTS OF FATHER MATHEW.

Blessed Sacrament vs. Visitation; St. Matthew vs. St. Mark.

TY COBB FALLS DOWN IN PINCH AND YANKS WIN

Georgia Peach Fans Twice With Men on the Bases in 2—1 Contest.

CALDWELL IS IN FORM

Although Forced to Retire With Split Finger He Takes First Home Game.

NEW YORK, May 20.—New York won a close game from Detroit here today, 2 to 1. Caldwell won his first home game of the season, but was forced to retire in the seventh inning on a peculiar play. In handling Walters' return, Caldwell caught the ball on the end of his finger and it opened an old cut which had retarded his pitching this spring. Cobb struck out twice in the pinches. Score:

DETROIT.	AB.	R.	H.	O.	A.	NEW YORK.	AB.	R.	H.	O.	A.
Bush ss	3	0	0	2	4	G'hooly rf	3	1	1	0	
Vitt 3b	3	0	0	2	2	Magee cf	3	0	1	0	
Cobb cf	4	1	1	1	0	Gedeon 2b	2	0	5	3	
Veach lf	4	0	2	2	0	Baker 3b	4	1	1	2	
Burns 1b	3	0	0	13	0	Pipp 1b	4	2	9	1	
Young 2b	2	0	0	0	7	High lf	3	1	3	0	
Stanage c	2	1	2	7	0	Walters p	3	0	0	1	
Cun'ham p	2	1	1	0	1	Caldwell p	2	1	0	1	
*Cr'ford	1	1	0	0	0	Love p	0	0	0	0	
**Fuller	0	0	0	0	0	Fisher p	1	0	0	1	
†Harper	1	1	0	0	0						
Boland p	0	0	0	0	0						
‡Kav'ugh	1	0	0	0	0						
‡Dubuc	1	0	0	0	0						
Totals	29	5	6	27	14	Totals	28	7	22	13	

*Batted for Cunningham in eighth.
**Ran for Crawford in eighth.
†Batted for Burns in ninth.
‡Batted for Young in ninth.
‡Batted for Stanage in ninth.

Innings—	1	2	3	4	5	6	7	8	9
Detroit	0	0	0	0	0	0	0	0	0—1
New York	0	0	0	2	0	0	0	0	x—2

Three-base hit—Pipp. Stolen base—High. Sacrifice hits—Stanage, Magee, Baker, Vitt. Double play—Walter to Gedeon; Peckinpaugh to Gedeon. Left on base—New York 3, Detroit 7. First base on errors—Detroit 2. First base on balls—Caldwell 2, Love 1, off Cunningham 17, off Boland 1. Hits and earned runs—Off Cunningham 7 hits and 5 runs in 7 innings; off Boland 0 hits 0 runs in 1 inning; off Caldwell 3 hits 0 runs in 6 innings (0 in seventh); off Love 0 hits 0 runs in 1-3 inning; off Fisher 2 hits 0 runs in 2 2-3 innings. Struck out—By Caldwell 2, by Love 1, by Fisher 1, by Cunningham 2. Umpires—Connolly and Owens. Time of game—1h. 47m. Runs—Young, Baker, Pipp. Errors—Stanage, Pipp, Peck 2, Walterr Fisher.

Griffmen Wallop Fohl's Nine, 13-3

WASHINGTON, May 20.—Cleveland was beaten, 13 to 3, today by Washington. Klepfer was batted out of the box in the seventh, when a base on balls and eight hits, including two triples, netted seven runs. In the eighth three runs were obtained off Des Jardien on three passes, two hits and an error. Score:

CLEVELAND.	AB.	H.	O.	A.	WASHINGTON.	AB.	H.	O.	A.
Graney lf	4	1	3	0	Morgan 2b	4	2	0	2
Turner 3b	3	1	2	4	Foster 3b	4	1	1	1
Engel 3b	0	0	0	0	Milan cf	3	3	4	0
Speaker cf	4	1	2	0	Rondeau rf	5	3	3	0
Smith rf	4	0	0	0	Moore, c	5	2	6	0
Gandil 1b	4	0	7	1	Shanks lf	4	2	3	0
Howard 2b	4	0	1	4	Henry c	3	1	4	1
W'mas'ns ss	3	2	2	2	McBride ss	4	1	2	3
O'Neil c	4	1	7	2	Gallia p	5	0	1	1
Klepfer p	2	0	1	0					
Coumbe p	1	0	0	0					
D'Jardien p	0	0	0	0					
*Roth	1	0	0	0					
**Evans	1	0	0	0					
***Billings	1	0	0	0					
Totals	34	7	24	15	Totals	38	17	27	11

*Batted for Coumbe in the eighth.
**Batted for Turner in the eighth.
***Batted for Des Jardien in the ninth.

Innings—	1	2	3	4	5	6	7	8	9
Cleveland	0	2	0	0	0	0	0	1	—3
Washington	2	0	0	0	1	0	7	3	x—13

Two-base hit—Howard. Three-base hits—Wambsganss, McBride, Shanks. Stolen bases—Milan, Shanks. Sacrifice hit—Judge. Double play—Judge, McBride to Judge. Left on base—Cleveland 8, Washington 4. First base on errors—Cleveland 2, Washington 1. Base on balls—Off Klepfer, 3; off Des Jardien, 2; off Gallia, 1. Hits and earned runs—Off Klepfer, 14 hits 8 runs in 6 1-3 innings; off Coumbe, 1 hit 1 run in 2-3 inning; off Des Jardien, 2 hits 2 runs in 1 inning; off Gallia, 7 hits 2 runs in 9 innings. Hit by pitcher—By Gallia (Howard). Struck out—By Klepfer, 4; by Coumbe, 1; by Des Jardien, 1; by Gallia, 4; by Klepfer, 5. Wild pitch—Klepfer. Umpires—Chill and O'Laughlin. Time of game, 2h. 5m. Runs—Howard (2), Wambsganss, Morgan (2), Foster, Milan (2), Rondeau (3), Judge, Shanks (2), Henry, Gallia. Errors—Graney, Wambsganss (2). Foster (2).

White Sox Blank Athletics, 11-0

PHILADELPHIA, Pa., May 20.—Chicago drove Crowell off the rubber in three innings today and defeated Philadelphia 11 to 0. Sheehan, who took Crowell's place, blanked the visitors until two men were out in the ninth when they hammered out three runs. The home team could not hit Benz's delivery with runners on the bases, and had 11 players left on the sacks. Collins led in the hitting with a trple and two singles, while Felsch made three singles. Score:

Chicago.	AB.	H.	PO.	A.	Phillies.	AB.	H.	PO.	A.
Murphy rf	3	1	0	0	Witt ss	5	0	1	3
Schalk c	3	1	4	0	Strunk lf	4	0	1	0
E. Collins 2b	3	3	6	3	McInnis 1b	4	1	8	1
J. Collins 1b	4	0	7	0	Lajoie 2b	4	1	1	2
Jackson lf	4	1	2	0	Walsh cf	3	0	3	0
Felsch cf	3	3	1	0	Pick 3b	3	1	3	2
Weaver ss	3	1	3	6	Stellbauer lf	4	1	3	0
McMullin 3b	4	2	0	2	Meis c	4	1	3	0
Benz p	3	0	0	1	Crowell p	0	0	0	0
ORSHRDLU					Sheehan p	2	1	1	0
					*Schang	1	0	0	0
Totals	35	11	27	11	Totals	35	6	27	10

Innings—	1	2	3	4	5	6	7	8	9	
Chicago	2	0	6	0	0	0	0	3	—11	
Philadelphia	0	0	0	0	0	0	0	0	—0	

*Batted for Sheehan in ninth.

Two-base hits—Murphy, Jackson, McInnis, Pick. Three-base hits—E. Collins, Weaver. Stolen bases—Murphy, Schalk, Witt. Sacrifice hits—Jackson, Weaver. Double play—Meir and Pick. Left on bases—Chicago 6, Philadelphia 11. First base on errors—Chicago 1, Philadelphia 1. Bases on balls—Off Benz 3, off Crowell 4; off Sheehan 2. Hits and earned runs—Off Crowell 6 hits, 6 runs in 3 innings; off Sheehan 5 hits, 5 runs in 6 innings. Hit by pitcher—By Crowell (Schalk). Struck out by Benz 3; by Crowell 1; by Sheehan 5. Runs—Murphy, Schalk, E. Collins 2, J. Collins, Jackson, Felsch 2, Weaver, McMullen, Benz. Errors—J. Collins, Benz, Witt. Umpires—Hildebrand and Evans. Time, 1h. 50m.

Miss Aswell Wins Title.

MEXICO, Mo., May 20.—Miss Flora L. Aswell of Kennett, Mo., a student of Hardin College, this city, won the junior college union tennis singles here today. Misses Jewell Hammons and Elizabeth Hill, representing Howard Payne College, won the doubles. Beside these two schools, Stephens and Christian Colleges of Columbia and William Woods College of Fulton had teams entered.

Kitty League Recognized.

AUBURN, N. Y., May 20.—Secretary John H. Farrell of the National Association of Professional Baseball Leagues announced today that the K. I. T. League, embracing the territory of Owensboro, Hagerman, Madisonville and Dawson Springs, Ky., has qualified for membership in class D of the National Association.

SPORT SALAD



BY J. C. Davis

In Boston.

AN air of gloom pervades the town
In Boston.
On every forehead there's frown
In Boston.
The skies are overcast and gray,
The rooters are no longer gay
Since Tristram Speaker went away
From Boston.

The joy of life has lost its zest
In Boston.
The fans seem worried and depressed
In Boston.
The atmosphere is dark and blue—
The beans have lost their flavor, too—
Since Tristram Speaker up and blew
From Boston.

The statues wear an air of gloom
In Boston;
And all is solemn as a tomb
In Boston.
The fans no longer rush the gate,
But simply bow their heads to fate
Since Tristram Speaker pulled his freight
From Boston.

The Indians, on the other hand,
In Cleveland,
Just smile and smile to beat the band
In Cleveland.
At home they play before a mob
That doesn't care a rap for Cobb
With Tristram Speaker on the job
In Cleveland.

Why Pick on Sam?

Sam Crawford, who has been whaling the cover off of the pill for the Tigers for 13 years, is threatened with a bench war

Our Idea of a Thrill Is to Watch Frank Snyder Beating Out a Base on Balls

WOMEN SWIMMERS WILL START BUSY CAMPAIGN MAY 29

On That Date First of A. A. U. Championships, the 220-Yard Will Be Held.

U. S. OWNS MANY STARS

Grace Stewart of St. Louis Is Rated as One of Best Over Long Distance.

NEW YORK, May 20.—The 220-yard national A. A. U. indoor swimming championship for women, to be held on May 29, in the pool of the Hygeia Bath, at Atlantic City, will serve as a curtain raiser to a season for fair natators which promises to be the most brilliant in history.

Tremendous strides have been made since the governing body granted registration to women paddlers less than two years ago. In almost every section of the country athletic clubs immediately thereafter opened their pools to ambitious mermaids and offered them the encouragement of frequent meets, and the result is that today there are in the field a number of girls of championship caliber who threaten to shatter every exiting record.

During the coming months the leaders of all A. A. U. districts will be brought together for the first time in actual tests of supremacy and there is hardly a doubt that in the battles for laurels all previous performances will be eclipsed.

A few days after the opening meet, on June 3, the 50-yard national dash will be decided in the pool of the Philadelphia Turngemeinde; next will come the fancy diving championship at the Los Angeles A. C.; then the 100-yard national swim in the Sutro Bath, San Francisco, under the direction of the Arrow Swimming Club, on July 4. These are all indoor fixtures.

Outdoor Season to Be Busy.

The outdoor ones will begin on July 16, when a six-day water carnival at Put-in-Bay, Ohio, will gather candidates from seven states to bid for the first district title events ever held for the women of the Middle West, and there will follow in quick succession the district championships of other sections.

Plans for the national open water contests have yet to mature, but it is the intention of the authorities to award sanctions where the strongest entrants for each event are thought to be, and to have the races run off in August and September, at sufficient intervals to enable all aspirants to train especially for every one.

Marathon swims will be a feature. Most of the cities where aquatics are popular have listed one or more, and the fair exponents of water endurance are also booked to attack many records for classic long distance courses.

Water polo is to be a novel and entertaining part of the summer activities. A number of teams have recently been formed, and the girl players will engage in frequent games throughout the season.

Fancy diving and plunging, of course, will have their usual place on the program and remarkably clever work should be witnessed.

Competition at distances greater than one mile is usually held in running water, so that times made are quite useless for the purpose of comparison, but contest judges place among the best in the country: Miss Grace Stewart of St. Louis; Miss Helen Rubican of Philadelphia; Miss Marion Gibson of Boston; Miss Alleen Allen of Los Angeles; Miss Belle Wright of San Francisco; Miss Freeman of Bath Beach and Miss Gallican.

Three Marks Go As Illini Stars Beat Wisconsin

Mucks Breaks World's Record in Discus, While Mason Lowers Two Standards.

MADISON, Wis., May 20.—In the fastest dual meet ever held here, Illinois cinder path men beat Wisconsin 83 to 43, a score of 2 to 1 by points.

Arlie Mucks broke his own world's record in the discus event when he threw the plate 155 feet 8 inches. The former was 145 feet 11 8-4 inches.

Mike Mason of Illinois broke the conference records in both the mile and two mile runs. In the mile he went it in 4:18 1-5, bettering the former record by one second. He cut one-fifth of a second off his own conference record in the two mile.

Hohman of Illinois won the 100-yard and 220-yard dashes, meeting with stiff competition from Carter of Wisconsin in the latter event. Mucks was the individual star with 18 points. Ames of Illinois won both hurdle events.

The summary:

Summary:

100-yard dash—Hohman, Illinois, first; C. Smith, Wisconsin, second; Peters, Wisconsin, third. Time, 10s.

Mile run—Mason, Illinois, first; Schardt, Wisconsin, second; Marrill, Wisconsin, third. Time, 4m. 18 1-5s. (new conference record).

Shot put—Mucks, Wisconsin, first; Becker, Wisconsin, second; Husted, Illinois, third. Distance, 46 ft. 11 in.

220-yard dash—Hohman, Illinois, first; Carter, Wisconsin, second; Peterson, Wisconsin, third. Time, 22 2-5s.

120-yards hurdles—Ames, Illinois, first; Rush, Illinois, second; Albright, Wisconsin, third. Time, 16 2-5s.

Pole vault—Burgess, Illinois, first; Culp, Illinois, and Huston, Wisconsin, tied for second. Height, 11 ft. 6 in.

Discus throw—Mucks, Wisconsin, first; Husted, Illinois, second; Bennett, Illinois, third. Distance, 155 ft. 8 in. (Mucks broke his own world's record from 7-foot circle by 9 ft. 8¼ in.)

440-yard dash—Williams, Wisconsin, first; Harvey, Wisconsin, second; Spink, Illinois, third. Time, 49 4-5s.

Two-mile run—Mason, Illinois, first; Bentsen, Wisconsin, second; Merrill, Wisconsin, third. Time, 9m. 58 1-5s.

Hammer throw—Bennett, Illinois, first; Mucks, Wisconsin, second; Husted, Illinois, third. Distance, 147 ft. 1 in.

220-yard low hurdles—Ames, Illinois, first; C. Smith, Wisconsin, second; Burke, Wisconsin, third. Time 25 3-5s.

High jump—Nelson, Wis., and Webster, Ill., tied for first; Allen and Caldwell, both of Illinois, tied for third. Height, 6 ft. ½ in.

Broad jump—Pogue, Illinois, first; C. Smith, Wisconsin, second; Carter, Illinois, third. Distance, 23 ft. 8¼ in.

Half-mile run—Harvey, Wisconsin, first; Schardt, Wisconsin, second; Williams, Wisconsin, third. Time, 2m. 5s.

Javelin throw—Lansche, Illinois, first; Clarida, Illinois, second; Culp, Illinois, third. Distance, 171 ft. 1 in.

Points—Illinois 72, Wisconsin 43.

Central Athletes Win.

The Central High School track and field team scored a 56 to 52 victory over the East St. Louis cinder path squad in a dual meet at Francis Field, yesterday morning. White of the Illinoisans, was the star of the meet, scoring heavily in the sprint and hurdle events. His time of 52.4-5 seconds in the quarter mile was especially good. Osborne trotted the 220-yard dash in 23 3-5, while Hennessy negotiated the century dash in

ROBERTSON: Giants' Fence Buster.



—Drawn By Robert Edgren.

Daubert and Speaker Set Batting Pace in Majors

Cleveland Star Has American League Field Distanced With a Mark of .398—Daubert Wrests Leadership From Chase by Climbing to .384.

TWO of the greatest players in the national pastime are now the leaders in the race for the batting supremacy in the major leagues, Tris Speaker, former Red Sox outfielder, is showing the way in the American with an average of .398, while Jake Daubert, rated by many as the greatest of first basemen, is out in front in the National with .384.

The other recognized clouters also are slowly coming into their own, while the "morning glories" or early season hitting phenoms are dropping back. In the National Daubert is followed by Zimmerman, Robertson, Schulte, Hinchman, Burns, Cravath and others. The following averages include the games played last Wednesday:

National League.

CLUB BATTING.

CLUBS.	AB.	R.	H.	SH.	SB.	Pct.
Boston	710	100	193	30	13	.272
New York	737	97	205	26	29	.264
Brooklyn	737	78	193	34	25	.262
Chicago	880	115	223	35	19	.254
Cincinnati	872	106	233	37	35	.950
Philadelphia	758	85	187	27	22	.247
ST. LOUIS	910	91	209	29	33	.230
Pittsburg	873	92	200	28	33	.220

CLUB FIELDING.

CLUBS.	G.	PO.	A.	E.	Pct.
Cincinnati	29	797	394	40	.968
Boston	21	555	268	31	.964
Philadelphia	28	727	356	38	.962
Brooklyn	31	888	470	37	.959
Pittsburg	27	722	309	47	.957
New York	29	807	366	39	.957
ST. LOUIS	28	767	396	53	.956
Chicago	27	736	381	54	.954

INDIVIDUAL BATTING.

NAME—Player.	AB.	R.	H.	SH.	SB.	Pct.
Daubert, Brk.	86	15	33	6	5	.384
Zimmerman, Chi.	109	18	39	4	6	.358
Robertson, N. Y.	70	16	25	1	0	.357
Rariden, N. Y.	56	4	19	1	1	.336
Schulte, Chi.	69	12	23	2	2	.333
Chase, Chi.	75	14	25	4	5	.329
Hinchman, Phila.	76	14	25	4	5	.329
Gowdy, Bos.	76	10	25	1	0	.329
E. Burns, Phil.	55	5	18	1	1	.327
G. Burns, N. Y.	93	14	30	3	4	.323
Kauff, N. Y.	84	11	26	3	9	.309
Cravath, Phil.	95	14	29	1	3	.305
Beck, Phil.	93	14	28	1	2	.301
Mollwitz, Cin.	23	8	7	1	2	.304
Doyle, N. Y.	93	13	28	1	4	.301
Cutshaw, Brk.	83	7	25	5	4	.301
SNYDER, ST. L.	73	5	22	3	1	.301
Paskert, Phil.	94	13	28	2	3	.298
Maranville, Bos.	84	15	25	4	3	.298
Wagner, Pitts.	91	15	27	1	3	.297
Clarke, Cin.	93	5	27	4	2	.290
Williams, Chi.	98	20	28	4	2	.286
Yerkes, Chi.	81	5	23	3	0	.284
Fletcher, N. Y.	92	11	26	2	2	.283
Konetchy, Bos.	76	10	21	3	1	.280
Wheat, Brk.	72	6	20	2	1	.278

Giants Are Hitting the Ball.

If hitting counts for anything, then the Giants are going to make a lot of them hustle. Right now McGraw has four regulars clouting over .300. They are Chesterfield, .337; Burns, .323; Kauff, .309, and Doyle, .301. The other regulars of the team have the following marks: Fletcher, .285; Merkle, .247, and McKetchnie, .222.

Who said Frank Schulte was all in. The old boy may be slowing up a bit, but according to early season figures his batting eye is still there. At present he's fifth among the regulars with a mark of .334.

Two .300 Hitters for Mack.

Connie Mack owns just two .300 hitters. They are a youngster named Steilbauer, who is pushing the leaders with a .346 average, and Amos Strunk, who is clouting .333. With a total of five, Amos also is well up in base stealing.

Although Jennings owns such swatters as Crawford, Cobb, Veach and Heilman, the Tigers have not cracked out a home run this year. They are the only club in the major leagues that has no circuit clout to its credit.

SNYDER AND JOHNSON TOP LOCAL STICKERS

CARDINALS.

NAME.	AB.	R.	H.	SH.	SB.	Av.
Snyder	78	5	22	2	1	.301
Betzel	97	12	26	1	10	.268
Butler	15	1	4	1	0	.267
Bescher	103	18	27	3	8	.262
Hornsby	92	9	22	4	2	.262
Gonzales	29	5	7	0	1	.241
Beck	72	5	16	2	1	.222
Smith	106	11	23	3	4	.217
Long	88	7	18	4	4	.216
Miller	90	7	19	0	4	.211
Corhan	88	6	5	2	1	.152
Wilson	28	2	4	0	0	.143

BROWNS.

NAME.	AB.	R.	H.	SH.	SB.	Av.
Johnson	45	8	14	5	5	.311
Sisler	104	16	29	3	8	.279
Chapman	45	6	12	3	0	.267
Shotton	101	16	26	0	5	.257
Marsans	97	13	25	1	2	.250
Lavan	39	3	8	1	0	.205
Pratt	93	9	19	4	3	.204
Tobin	64	8	13	3	1	.203
Borton	10	2	2	0	0	.200
Hartley	70	8	13	0	0	.186
Severeid	19	1	3	1	0	.158
Austin	21	1	3	1	0	.143
Deal	74	7	10	1	5	.135

American League.

CLUB BATTING.

	AB.	R.	H.	SH.	SB.	Pct.
Detroit	.996	124	260	32	34	.261
Washington	.851	116	214	28	38	.251
New York	.846	89	204	16	31	.241
Chicago	.900	95	215	34	28	.287
Cleveland	.941	120	218	55	25	.232
Boston	.841	79	191	30	33	.227
Philadelphia	.810	77	182	20	28	.225
ST. LOUIS	.850	99	187	36	33	.218

CLUB FIELDING.

	G.	PO.	A.	E.	Pct.
Boston	26	707	347	33	.970
Detroit	20	787	411	41	.967
Chicago	28	746	380	38	.967
Washington	27	725	390	37	.966
New York	25	680	340	35	.966
Cleveland	29	803	409	47	.963
ST. LOUIS	26	711	348	44	.960
Philadelphia	26	689	391	61	.947

INDIVIDUAL BATTING.

	AB.	R.	H.	SH.	SB.	Pct.
Speaker, Clev.	98	20	39	5	5	.398
Dubuc, Det.	21	2	8	2	0	.381
Burns, Det.	77	9	28	3	5	.364
Baumann, Phil.	26	4	9	2	0	.346
Smith, Clev.	61	12	21	3	2	.344
Nunamaker, N. Y.	68	4	23	0	0	.338
Strunk, Phil.	96	15	33	3	6	.333
Milan, Wash.	99	18	33	0	5	.333
Cobb, Det.	99	15	32	2	6	.323
McMullen, Chi.	53	1	17	3	1	.321
H. Cavelesky, Det.	21	3	6	0	0	.286
Shanks, Wash.	61	9	19	2	2	.311
E. JOHNSON, ST. L.	45	8	14	3	5	.311
Hoblitzel, Bos.	94	14	28	2	3	.300
Johnson, Wash.	26	4	8	0	0	.308
Heilman, Det.	107	14	32	2	3	.299
Felsch, Chi.	104	10	31	3	0	.298
J. Collins, Chi.	78	12	21	3	0	.288
Roth, Clev.	59	8	17	3	1	.288
Morgan, Wash.	80	17	23	6	8	.288
Henry, Wash.	52	6	15	2	1	.288
Jackson, Chi.	105	14	30	5	3	.285
Baker, N. Y.	96	10	27	1	1	.281
Young, Det.	94	12	26	4	4	.279
SISLER, ST. L.	104	16	29	3	8	.279
Crawford, Det.	61	7	17	2	2	.279
Gedeon, N. Y.	94	15	26	2	6	.277
Gardner, Bos.	94	8	26	2	3	.277

Men's suits pressed and returned same day, 35c. Schuck, Lindell 3929.

HOLY CROSS STAR EQUALS RECORD IN 100-YARD DASH

Andrew Kelley Covers Distance in 9 4-5 in Meet Won by Dartmouth.

SPRINGFIELD, Mass., May 20.—Dartmouth College today won the annual championship meeting of the New England Intercollegiate Athletic Association. The games were marked by four new records. Andrew B. Kelly of Holy Cross broke the mark for both dashes, winning the 100-yard event in 9 4-5 seconds and the furlong dash in 22 4-5 seconds; W. A. Savage of Bowdoin, cleared the barriers in the 220 yards low hurdles event in 24 3-5 seconds.

In the broad jump, H. L. Worthington of Dartmouth leaped 24 feet 3 inches, surpassing his previous record, but because the wind assisted the record will not be allowed to stand.

Dartmouth Wins Easily.

Dartmouth's winning total of points was 50½. University of Maine finished second with 32½; Holy Cross and Bowdoin scored 18 points, sharing third honors. Massachusetts Institute of Technology was fifth.

Other colleges who figured in the scoring were Colby, Middlebury and Trinity, three each; Wesleyan, Tufts and Brown, 2 each and Worcester Polytechnic with one point.

The summary:

100-yard dash—Caesa B. Kelley of Holy Cross, first; C. Rice of Maine, second; D. W. Coakley of Dartmouth, third. Time—9 4-5s., a new record.

Shotput—W. H. Allen of Maine, first; distance 45 ft. 2 in.; C. W. Spears of Dartmouth, second; K. B. Thorndyke of Tufts, third.

120-yard high hurdles—F. A. French of Maine, first; A. A. Grady of Dartmouth, second; F. D. Trenholm of Dartmouth, third. Time—15 3-5s.

Two-mile run—H. H. Brown of Williams, first; F. L. Jones of Middlebury, second; W. O'Brien of Colby, third. Time—10m. 42 4-5s.

High jump—W. A. Sullivan of M. I. T. first, height 6 ft. 10¼ in.; G. C. Palmer of Maine and O. V. Kent of Dartmouth tied for second at 5 ft. 9¼ in.

Pole vault—G. V. Rector of Dartmouth, first, height 11 ft. 3 in.; H. W. Johnson and J. W. Emery of Dartmouth and H. H. Sampson of Bowdoin, tied for second at 11 ft.

880-yard run—J. T. Higgins of Holy Cross, first; R. W. Bell of Maine, second; R. L. Holbrook of Dartmouth, third. Time—2m. 8-5s.

220-yard dash—A. B. Kelly of Holy Cross, first; C. A. Rice of Maine, second; G. K. Hayes of Williams, third. Time—21 1-5s., a new record.

Discus throw—G. W. Leadbetter of Bowdoin, first, distance 130 ft. 11¼ in.; C. W. Spear of Dartmouth, second, distance 129 ft. 10½ in.; T. J. Cotton of Dartmouth, third, distance 127 ft. 2½ in.

Final, 440-yard run—H. C. Riley of Dartmouth, first; Higgins of Holy Cross, second; C. Guething of M. I. T., third; L. Lagay of Dartmouth, fourth. Time—49 4-5s.

One-mile run—Roger Bell of Maine, first; R. G. Brown of Middlebury, second; F. Tucker of Dartmouth, third; M. Thompson of Colby, fourth. Time—4m. 29 1-5s.

220-yard low hurdles—W. A. Savage of Bowdoin, first; F. A. French of Maine, second; L. L. Williams of Wesleyan, third. Time—24 2-5s., a new record.

Broad jump—H. L. Worthington of Dartmouth, first, distance, 24 ft. 3 in. (a new record); W. Bjorn of Trinity, second, distance 22 ft. 1¾ in.; G. Nordell of Dartmouth, third, distance 21 ft. 9½ in.

Hammer throw—G. W. Leadbetter of Bowdoin, first, distance 146 ft. 9¾ in.; C. A. Pudrith of Dartmouth, second, 134 ft. 7½ in.; W. F. Stanley of Maine, third, 131 ft. 3 in.

Central Association.

Clinton 2, Cedar Rapids 1.
Mason City 5, Fort Dodge 0.
Burlington 4, Muscatine 0 (11 innings).
Marshalltown-Waterloo postponed.

M'GRAW STUCK TO ROBERTSON OWING TO HIS CLOUTING

When Youngster Injured Shoulder Wise Ones Said He Would Be No Good.

STARTED AS A PITCHER

Game Lost a Great Southpaw, When He Was Forced to Go to Outfielding.

By Robert Edgren.

NEW YORK, May 20.—"Demon Dave" Robertson, whose heavy hitting has started the Giants climbing out of the cellar, is the sensation of the early baseball season. And Dave Robertson is the best answer to the arguments of those who think John McGraw is a baseball Dodo. "Demon Dave" was under age, studying veterinary surgery and pitching in a tide water league club down in Virginia, when McGraw first got a line on him. With his father's permission Robertson was signed up to a contract giving his services to the Giants. He played a little more in the tide water league and then went back to college in North Carolina.

Robertson is a big, powerful fellow and a great all-round athlete. McGraw advised him to cut out football, for fear some injury might interfere with his pitching ability. Robertson had been playing baseball under an assumed name. Back in college he couldn't avoid getting into the football lineup again without making some akward explanations. He played football. As a result, in the last game of the season he had his left shoulder broken.

"And right there," says John McGraw, "I lost the greatest southpaw the game ever knew."

Last a Great Southpaw.

Robertson's shoulder mended, but a pitcher's arm must be a perfect machine. He was never able to stand the rack of pitching again. After finishing his studies Robertson reported to McGraw and went to Marlin with the Giants.

Wise people advised McGraw to let the crippled ballplayer go. They said Robertson never would be any good. Robertson offered to go through the season without pay, but McGraw kept him and insisted upon paying him the salary his contract called for. He had the youngster's shoulder treated and let him rest. Three years ago Robertson went to Marlin again with the Giants. He tried to pitch, and put the weak shoulder out of commission.

McGraw induced Mike Finn of the Mobile team to take Robertson for the season and use him as an outfielder. Right there "Demon Davis" began to pick up again. He couldn't pitch, but he could play in the outfield and he could knock the seams out of a baseball. He became the hitting sensation of the South. And then McGraw reached down and took him back again. McGraw had been sticking to Robertson principally because he knew the boy could hit.

McGraw Stuck to Player.

One morning at practice in Polo Grounds he saw Robertson take a short swing at the ball and knock it into the center field bleachers. It was the longest drive that McGraw had ever seen. John watched Dave all that morning, trying to discover where he got the tremendous driving power that enabled him to send the ball so far. He determined that the knack was entirely natural, not acquired form or skill, and made up his mind right there that Robertson was the hitter the Giants needed.

This spring Robertson had a little more hard luck. He hurt his right leg and was unable to go South with the Giants for spring training. He joined the team on its way North. It was not until several losing games had been played that he was given a chance to substitute. The playing ambition he had been bottling up so long showed in every swing of his bat. Today he leads the league in batting, and without a doubt before the season is over the world will recognize him as one of the REAL ballplayers, whose names will make part of the history of the game.

East St. Louis Club to Stage Registered Shoot at Its Grounds Next Week

The Alta Sita Gun Club of East St. Louis has arranged a 100-target event for next Saturday, to which all amateur shooters are eligible. There will be an entrance fee of 45 cents. The event will be shot in 10 strings of 15 birds each. Already 82 shooters from the St. Louis clubs have registered and will participate in the event.

MISS BJURSTEDT AGAIN LANDS TENNIS HONORS

NEW YORK, May 20.—Miss Molla Bjurstedt pinned the crown representing the women's Metropolitan singles more firmly on her head today, in a walkaway match on the courts of the West Side Tennis Club at Forest Hills. In her most business-like manner she defeated Miss Martha Guthrie of Pittsburg, 6—2, 6—1.

The thing that Miss Bjurstedt failed to do was to display great strength as a doubles lpayer. She and Mrs. Marie Wagner were beaten by Mrs. Rawson Wood and Mrs. Spencer Fullerton Weaver, 6—1, 6—4.

In winning the singles title for the second time, the stalwart girl from Norway was never threatened. Miss Guthrie failed to hit with any power, she could not put enough sting into her drives to check Miss Bjrustedt.

PRATT BREAKS LITTLE 5 RECORD IN THE DISCUS

GALESBURG, Ill., May 20.—Monmouth College won the annual "little five" intercollegiate track meet here today, nosing out Knox College by 1 and ½ points.

Ghormley of Monmouth was the individual star winning 16 points in the hurdles, running broad jump and discus throw. Hambling of Knox made 13 points. Pratt of Beloit broke the discus record with 123 feet 4 inches.

The points: Monmouth, 39; Knox, 37½; Beloit, 27; Armour, 12½.

Army-Navy Men to Meet.

WEST POINT, N. Y., May 20.—Representatives of the army and navy athletic associations will meet in Washington next Tuesday, it was announced here today to select officials for the Army-Navy football game which will be played in New York on Nov. 25. Lieut. Philip Hayes will represent the army while lieutenants Ingram and Smith will be the delegates from the naval academy.

Pirates Release Hill.

PITTSBURG, Pa., May 20.—The Pittsburg (National League) baseball club today released Carmen Hill, pitcher, to the Rochester club of the International League. The right was reserved to recall him should he be needed. This brings the Pittsburg club to 21 players.

Tiger Tennis Stars Lose.

COLUMBIA, Mo., May 20.—The University of Oklahoma tennis team had an easy time defeating Missouri here today. The Sooners took three of four singles matches and won the doubles in straight sets.

Washington Enters Team of 18 Men for Missouri Valley Meet Next Week

More Than 250 Star Athletes From Sixteen Colleges Will Try for New Records—Kansas, Drake and Ames Are Picked to Give Tigers Hard Fight.

From the Post-Dispatch Special Correspondent at Missouri U.

COLUMBIA, Mo., May 20.

THE closing of the entries to the ninth annual Missouri Valley Conference track meet, to be held in Columbia May 26 and 27, finds 16 universities and colleges entered. This number is larger by four than that of last year and includes Washington University, which did not send a team last May, University of Kansas, University of Nebraska, University of Missouri, Drake University, Kansas State College, Iowa State College, Oklahoma A. and M., Kendall College, Simpson College, Nebraska Wesleyan, Grinnell, Fairmount, Tarkio, Central College and Rolla School of Mines.

The names of over 200 athletes have been sent to C. L. Brewer, director of athletics, who will have entire charge of the arrangements. With the 40 Missouri entries the number totals over 250, and of these it is thought that at least 150 will compete, the largest number in any valley meet to date.

Four teams are conceded to have a chance at winning first place in the meet. The University of Missouri, on the records to date in dual meets, seems to be the best bet for the winner, but because of the fact that a meet of this nature is different from a dual meet, Kansas, Drake and Ames will give the Tigers some competition. Missouri won the conference meets in 1911 and 1912 at Des Moines, at St. Louis in 1913 and in Columbia last year. This string of victories was only interrupted in 1914 when Chicago won first place and California and Colorado had star teams entered.

Tigers Landed Four Meets.

There will be 15 events, of which the preliminaries in the 100-yard dash, the 120-yard hurdles, the 220-yard hurdles, the 220-yard dash and the quarter-mile run will be held Friday afternoon. Saturday afternoon the events will be run off in the following order: 100-yard dash, mile run, 120-yard hurdles, 440-yard run, 220-yard hurdles, 880-yard run, 220-yard dash, two-mile run, one-mile relay race, pole vault, discus throw, running high jump, shotput, running broad jump and half-mile relay race.

A cup will be given the winner of the meet, and one each to the winners of the two relays, while medals will be given to all who place. First place will count for 5 points, second for 3, third for 2 and fourth for 1.

Simpson College will send one man, a half-miler named Daft; Oklahoma A. and M. one man, Heston, a pole vaulter; Kendall College will send Grave in the sprints and Hause for the hurdles. Nebraska Wesleyan has entered seven men, Targio 13, and Central College 5. One of Fairmount's three athletes is Davis, who won the 100-yard dash in the Valley meet last year.

Pikers Enter 18 Men.

Washington U.'s 18 men are as follows: Bartlett, Brady, Bubb, Davis, Finley, Hachman, Harvey, Leopold, Luecking, Marsh, McSorley, Mitchell, Newman, Pemberton, Sharp, Shepard, Stites and Stout.

The star of the Grinnell team is Hoyt, probably the fastest 220-yard man in the West. He recently tied the world's record on a curved track for the event, 21 2-5s.

The stars of Kansas U.'s 34 entries are O'Leary, Rodkey, Sproul, Grady, Greene, Treweekee, Pattison, Grutzmacher and Capt. Reber. The stars of the Nebraska team are Corey, the giant football player; Irwin, Owen, Scott and Wiley. The best men of the Ames team are Fitch, Hawthorn, Maakestad, Mathews, Mellor, Packer, Scroggie, Williams and Burrus. The Kansas Aggies have but three classy men this year, it seems, Frizzell, Holroyd and Teetor, while Drake has Blackburn, Krull, Shearer and Smith.

Missouri Team Is Conceded Greatest Number of Firsts, With Kansas Next

THE first places will be pretty well divided among the conference teams, with Missouri getting the most of any one, and with Hoyt of Grinnell and other smaller college representatives having a chance of taking a few. Kansas and Drake are expected to get the second and third largest number of firsts.

But it is in the seconds and thirds that Missouri expects to win the meet, for the Tigers have a well-rounded team, weak only in the long distance runs, and where they do not take first places they can be counted on to take a second, third or fourth. With Simpson entered in probably not more than three events, they expect to take first in the two hurdles and the broad jump. Warren will most likely win the discus throw. Powell has an even chance to win the pole vault and Daggy the 440-yard run.

The two relays look like Missouri's, at least the one-mile event, where only Kansas will offer keen competition. The rivalry will be closer in the half-mile relay with Irwin and Scott of Nebraska running and with Drake possessing a fast four.

Drake Has Fast Relay Team.

The spectacular races will probably be the 100-yard dash, the 220, and the quarter, while the broad jump, pole vault and half mile will be close. In the 100 are entered Davis of Fairmount, who won this contest last May, Irwin and Scott of Nebraska, who can do 10:1, Shearer of Drake, Holroyd of the Kansas Aggies, who did 10 flat according to reports last year, but who has not shown well this season. Simpson may also enter this race and he can do 10:1 almost any time. Hoyt, the Grinnell wonder, will probably enter here, and although he does not own such spectacular time as in the 220 he may walk away with the dash.

In the 220-yard dash are Hoyt, Shearer of Drake, who finished second to Hoyt in the feature event at the Drake relays, and has done 21:4; Davidson of Kansas, the Jayhawkers' fastest man; Cleary of Kansas, Fitch of Ames, and Renick, Niedorp, Pittam, and possibly Simpson of Missouri. Simpson did 22 seconds flat in the meet with Kansas.

Daggy of Missouri is looked to to bear the Tiger hopes in the quarter-mile. Niedorp won this event in 50 seconds flat last year, but has been miserably out of form so far this season, and is not really counted on to repeat. Daggy has developed more than any other Tiger track man in the past year, and will do close to 50. Mansfield and Rodkey of Kansas have marks of 50.3 here, Mellor of Ames finished second in the run last year, Holroyd of the Kansas Aggies is good, and Wyatt of Missouri must be counted on.

Competition for Simpson.

The broad jump will see Simpson, owning a distance of 23 feet 6¼ inches, hard pressed by Wiley of Nebraska, who has done over 23 feet, and by Treweekee and Grutzmacher of Kansas. Treweekee was out of the Kansas meet with a bad ankle, but is expected to be in shape by May 27. Williams and Pittam of Missouri can do over 21 feet.

Until recently it was thought that Capt. Powell of the Tigers would not have a great deal of competition in the pole vault, but last Saturday Pattison of Kansas tied with him at 11 feet 8 inches. Irvin of Drake has done 11 feet 8 inches in the vault and Huston of the Oklahoma Aggies is said to be able to go 12 feet. Powell has done 12 feet. Missouri's second vaulter is Finley, whose best has been 11 feet.

In the half-mile, Rodkey seems the best according to records, owning a mark of 1.57, but Watson and Smith of Drake took first and second places in the Conference meet last year and may beat Rodkey. Scroggie of Ames and Rider and Corwin of Missouri are possible point winners here.

Ames and Kansas are picked to fight it out in the mile and two mile, although Daft of Simpson College, and Teetor of Kansas Aggies, are conceded a chance to take the honors. For Kansas in the long distances are such stars as Sproul, Herriott, Grady and Statler, and for Ames Maakestad, Crane and Williams. Missouri's men are Fowler, Flynt and the Klein brothers.

Warren May Win Discus.

In the discus throw Warren will be pressed by Corey of Nebraska., Blackburn of Drake and Krull of the same university, both of whom throw for 120 to 124 feet, and by Reber of Kansas, about 118 feet. Warren can throw the discus 126 feet. The same men will compete in the shotput, with Reber a probable winner and Krull and Corey close behind him. Groves of Missouri is a possible fourth place man.

Simpson's competition in the hurdles will be slight. Noble of Ames, Packer of Ames, Frizzell of the Kansas Aggies, Elliott of Kansas and Teas, Daggy and Renick, with possibly Hause of Kendall, are expected to take the places Simpson leaves. Renick is counted on to follow his partner right up to the tape.

In the high jump there will be some good competition and high marks. Prizzell of the Kansas Aggies is the class here, doing somewhere around 6 feet 2 inches. Treweekee of Kansas has done 6 feet 1 inch, and Pittam of Missouri 6 feet. Baker of Missouri and Mellor of Ames tied with Pittam in one meet at 5 feet 9 inches and Burnes of Ames tied him at 5 feet 10 inches.

Little is known of the Washington University team so its athletes have not been included in these figures. It is known that with no team last year they have much talent which can stand up against the stars of the other conference schools. Some of their men may pull a surprise, however, and make it uncomfortable for some of the leaders.

Villar Kyronen Noses Out Kohlemainen by 6 Inches in Gotham Marathon Race

NEW YORK, May 20.—Hannes Kolehmainen, the Irish-American Athletic Club's champion distance runner, failed by a few inches to win New York's modified marathon of 12¾ miles distance for the fourth time today. The race was won by a countryman of Kolehmainen, Villar Kyronen, running in the colors of the Millrose Athletic Club of this city. For the last four miles of the race these two Finnish runners were abreast, at no time being more than inches apart, until they turned into the city hall park 50 yards from the finish. Both made a sprint to the finish, but Kyronen was quicker in his effort and beat out the champion by about 6 inches. The time of the winner was 1h. 9m. 10 1-5s. Joe Organ of the Pittsburg Athletic Association, who ran prominently throughout the contest, finished third, 300 yards back, in 1h. 11m. 37s.

Charles Popes, another member of the Millrose Athletic Club, was fourth, his time being 1h. 11m. 54 1-5s. The record for the course is 1s. 6m., made by Kolehmainen in 1913.

YALE CLASS OF 1906 TO HONOR LATE T. SHEVLIN

NEW HAVEN, Conn., May 20.—The class of 1906 at Yale, of which Thomas H. Shevlin, one of the university's greatest athletes, was a member, is to build a memorial to him, either a dormitory or a track house, at the field, according to an announcement today. The proposition will be presented to the class at its decennial reunion next month.

Principia Goes Over.

The Principia Academy baseball nine defeated the Kirkwood High School team, 5 to 1, on the campus of the county team, yesterday morning. The Kirkwood stickers were unable to bunch their hits off of Schaberg and failed to score until the ninth inning, when one run was made.

Score by innings:

Team—	1	2	3	4	5	6	7	8	9	R.	H.	E.
Principia	1	0	2	0	0	0	0	2	0	5	7	2
Kirkwood	0	0	0	0	0	0	0	0	1	1	8	2

Batteries: Principia—Schaberg and Robertson; Kirkwood—Hagerman and Sprague.

Track Results

At New York—New York U. 72½ points, Stevens Institute 39½.

At Annapolis—Navy 80, Georg

750 HIGH SCHOOL PUPILS TO PRODUCE SHAKSPEARE PLAY

"Midsummer Night's Dream" and Tableaux to Open Tercentenary Pageant Friday.

ORCHESTRA AND CHORUS

Masque Written by Zoe Akins to Be Presented for Democratic Convention Visitors.

A company of 750 pupils of the Soldan High School will appear in the opening pageant of the Shakspeare Tercentennial Memorial next Friday afternoon in Forest Park, in a natural amphitheater selected for its remarkable advantages in lighting effects, just east of the bird cage.

A complete production of "Midsummer Night's Dream" will be followed by a series of tableaux from Shakspearean plays, in which 500 characters will be used.

The pageant will include representative folk dances, sports and games of the Shakspearean era, and music will be furnished for the occasion by a chorus of 100 pupils and the Soldan High School Orchestra of 50 pieces.

The pupils, coached by Miss Jennie M. A. Jones, teacher of English in that school, have been rehearsing for several weeks and are confident of their ability to produce the show in an entirely successful manner. The costumes of the pupils have been furnished by themselves.

Among the principals in the cast of "Midsummer Night's Dream" are Misses Elizabeth Hartman, Viola Aloe, Lovette Noel, Annette Stevens and Geneva Sturdevant, and William Littleton, Edward Stillman, Richard Thompson, William Bain, Herbert de Stabler, Victor Volland, Duane Howard and Sol Cohen.

The amphitheater chosen will accommodate 5000 spectators. Parents and friends of the pupils in the cast will be given the preference in seats, and the public will be admitted to those which are left. All of the drives in the vicinity of the theater will be closed during the performance.

The high school authorities have received several requests for permission to make motion pictures of the pageant and all have been granted.

Part of Convention Program.

A Shakspearean masque, "The Wandering Fairies," by Zoe Akins, will be presented in Forest Park Friday and Saturday, June 16 and 17, under the auspices of the St. Louis Pageant Drama Association as part of the program which St. Louis is preparing for the entertainment of the delegates to the national Democratic convention.

The masque is written around fairy characters in the plays of Shakspeare and the entire piece will be performed by children, only one adult character, that of Prospero, being in the cast.

The scene is laid in Forest Park and Little St. Louis, who is enjoying the beauties of the early summer afternoon, meets all the Shaspspearean fairies and hears their wonderful stories. The cast has not yet been made up

Committee in Charge.

The masque is written round the fairy

The performance will be given in the municipal pageant theater, under the direction of a committee having the following members: George S. Johns, chairman; Miss Zoe Akins, vice chairman; Miss Thekla Bernays, treasurer; Miss Celia Harris, secretary; Miss Alice Martin, William Schoeller, Miss Irma Perham, Dr. Arthur W. Proetz, Mrs. Morris Skrainka, Mrs. Percival Chubb, Victor Lichtenstein, Mrs. Dwight F. Davis, Mrs. Charles P. Pettus, Charles Doering, Miss Elisabeth Morse, Miss Nina B. Lamkin and Mrs. C. J. McLane.

William Schoeller will direct the performance, Miss Alice Martin will coach the dancing, Miss Irma Perham will have charge of the costuming and Dr. Proetz will be chairman of the Music Committee. Three hundred children from the public and private schools of the city, as well as pupils of the various dancing schools, will form the cast.

MISSOURI BANKERS TO BEGIN 26TH ANNUAL MEETING TUESDAY

Buffet Supper, Smoker and Dance at Liederkranz Club is Chief Entertainment Feature.

The twenty-sixth annual convention of the Missouri Bankers' Association will open Tuesday in the Garrick Theater, and will continue until Wednesday evening. An attendance of more than 1500 bankers and their wives is expected. Several bankers of national prominence will address the convention.

At the Tuesday morning session William E. Knox, Comptroller of the Bowery Savings Bank, New York City, will speak on "Thrift and Preparedness," and Thomas C. Middleton of Unionville, Mo., will speak on "American Idealism and American Business."

At the Tuesday afternoon session George E. Roberts, assistant to the president of the National City Bank of New York City, will speak on "Business After the War." He will be followed by John Barrett, director-general of the Pan-American Union, Washington, who will speak on "The New Pan-Americanism: What It Means to the Commercial and Financial Development of the Central West."

The St. Louis banks and trust companies will entertain the visitors Tuesday evening at a buffet supper, smoker and dance at the Liederkranz Club.

The Wednesday program will include addresses by Prof. G. I. Christie of Purdue University, on "Rural Development," and by A. C. Miller, a member of the Federal Reserve Board, on "How the Federal Reserve System is Meeting the Requirements."

The Post-Dispatch is the only evening newspaper in St. Louis that receives or publishes news gathered by the Associated Press.

'SAFETY FIRST SPECIAL' TO BE AT UNION STATION

Government Exhibit of 12 Cars Here on Tuesday and Wednesday.

The Government's "Safety First Special" train, comprised of 12 cars containing exhibits of safety devices, will arrive in East St. Louis Monday afternoon from Washington, D. C., and be placed on exhibit at Second street and Missouri avenue. It will be open for inspection Tuesday and Wednesday in the St. Louis Union Station, track 32, from 1 until 9 p. m.

The train was fitted up through a co-operative plan of Secretary of the Interior Lane and President Willard of the Baltimore & Ohio Railroad, in order to show the people of the country what the Government is doing to protect the life and health of its citizens. The train was furnished free by the railroad. The St. Louis stop is one of many being made in the principal cities.

The Departments of the Treasury, War, Navy, Interior and Agriculture, the Interstate Commerce Commission, the American Red Cross Society, and the U. S. Marine Corps each have an exhibition car.

The car of the Marine Corps contains a machine gun of the latest type, full equipment of marines, a full-sized torpedo, and model of the pre-dreadnought "Vermont." Sergt. Jacob Leinard, who is in charge, has placed on exhibition medals he won in various competitions against riflemen of various armies.

The public is invited to make a thorough inspection of the exhibition.

PERENNIALS AT SHAW'S GARDEN OF INTEREST TO AMATEURS

English Garden, Now at Its Best, Filled With Old Fashioned Varieties.

The amateur gardener who wants to beautify his home without the trouble of continual replanting would do well to study the English Garden at the Missouri Botanical Gardens.

This garden is planted with perennials and is so arranged that the garden from the snowdrop period—which, in this country, is usually in February—until the ground is covered with snow, is a continual mass of blooming flowers and green foliage. All of the old-fashioned perennials which do well in this climate are planted in this garden. The garden now is purple and gold and yellow. The early spring blossoms and the flags and columbines are in full bloom. There will not be a week pass from now until late in the fall that blooming plants will not be found in this garden.

The beauty of a perennial garden is that it is a continual source of surprise and does not require as much attention as the annual planted garden plot. The flowers are hardy and endure greater heat, drouth and cold than the annual plants.

The main garden is now a mass of blooming shrubs and trees and tender green foliage. This is perhaps one of the most attractive seasons of the year in Shaw's Garden.

WEST END OPERATOR GETS IN CLOSER TOUCH WITH INTERESTS

B. A. Thompson Removes From Bartmer Avenue to Delmar Building, Near Hamilton Avenue.

B. A. Thompson, formerly of 6143 Bartmer avenue, has taken ground-floor quarters on a handsome new business block on the south side of Delmar boulevarde, just east of Hamilton avenue.

Thompson, who makes a specialty of handling West End property, especially the collection of rents, was located at the Bartmer avenue address for more than five years, but the growth of his business made larger and more central quarters necessary. Under his management are some of the largest apartment blocks in the West End, while listed with him for sale are some of the most attractive holdings, improved and unimproved, in that part of the city.

The new building, which comprises stores and offices, was erected by Thompson at a cost of $80,000. It is opposite the Pageant Theater, and places him in close touch with the real estate interests which he directs.

PROF. ISIDOR LOEB WILL ADDRESS REAL ESTATE MEN

Archbishop Glennon and Richard S. Hawes Also on Program of Exchange's Installation Banquet.

Prof. Isidor Loeb, dean of the faculty of Missouri University, has accepted an invitation to attend the annual installation banquet of the St. Louis Real Estate Exchange, to be held Thursday at 7 p. m., at the Missouri Athletic Association. His subject will be "Responsibility and Efficiency in Government."

Archbishop John J. Glennon will deliver the invocation, as well as an address. Richard S. Hawes will talk on the "Relation of the Banker to the Real Estate Agent," and "Jack" Ryan, special passenger agent of the Wabash Railroad, will relate short and snappy stories.

A. R. Schollmeyer will be toastmaster. The musical program will far exceed any of the previous affairs. Over 100 tickets have already been sold.

New Apartments for Agency.

The Orear E. & R. G. Scott Real Estate Co. has been given the management of the Jefferson apartments, recently erected at the southwest corner of Waterman and De Baliviere avenues. There is only one vacancy in this building, comprising 60 apartments of from two to four rooms. This agency is one of the largest handlers of apartments in the city, the majority of them being located in this district.

REAL ESTATE AGENTS' REPORTS OF THEIR SALES

GEO. J. WANSTRATH R. E. CO.

The George J. Wanstrath Real Estate Co. reports business booming both in real estate loans and sales.

Sold for the account of Charles and Frances Anderson their new double flat located at 2209-11 Angelica street; lot 42x125 feet. Sold to Rev. Charles C. Schmidt and wife, who purchased for an investment.

Sold for the account of the Leisner Realty and Building Co. the beautiful home in Washington Heights, being 5924 Waterman avenue; lot 85x130 feet; to Herman H. Osthoff and Minna Westholt, who purchased it for a home.

Sold for the account of Cora Going of Eminence, Mo., her flat at 4271-71A Red Bud avenue; lot 30x156 feet; to Hy. F. Hanke and wife, for $6000, all cash, who purchased it for investment.

Sold for the account of Herman P. Schaefer and wife their flat at 3942-44 Palm street, lot 30x130 feet; improved with two-story brick flat for two families of 5 and 6 rooms; to John O. and Dorothy Mast, for $7200, who purchased it for a home and investment.

Also sold for Edward F. Stuckmann and wife their O'Fallon Park bungalow, 2252 Harris avenue, lot 40x142 feet, improved with a two-story brick of seven rooms and all the very latest conveniences; to John F. Kern and wife, who purchased for a home.

Sold for Ada E. Heath her flat at 3840 Labadie avenue, lot 30x130 feet, improved with a two-story brick flat for two families of five and six rooms, tile bathroom, all nice, large rooms; hot-water heat, tile flooring and stone steps; strictly modern. Sold to Joseph L. Brown and wife for $5300, all cash, who purchased for a home and investment.

Sold for Anna J. Bochert her lot on the north side of Waterman avenue, about 175 feet west of Nina place, lot having a front of 35 feet by a depth of 130 feet and being lot 3, block 10, of Washington Heights. Sold same to Mrs. Rae Agatstein, who will improve with a beautiful 9-room house at a cost of about $8500.

Sold for the account of the Carrie Investment Co., 5064 Ridge avenue, lot 33x146 feet, improved with 2½-story brick residence of seven rooms, bathroom, furnace and large plastered attic over entire house, to Christian Schmidt and wife, for all cash, who purchased it for a home.

Sold for the account of Mina Westholt 2107 North Twelfth street; lot 35x150 feet; two-story brick of nine rooms, bath, arranged for one or two families, to the Columbia Novelty Co., of which D. T. Graham is president.

Sold for the account of Bernard Niehaus a lot on Natural Bridge road, having a frontage of 100 by a depth of 150 feet, on the north side of Natural Bridge, about 377 feet east of King's highway boulevard, to Joseph Carl Haemmerle and wife.

Sold for the account of the Federal Investment Co. another lot on the east side of Clarence avenue, between Carter and Primrose, being lot 10 of lots 11 to 20 in city block 3570, having a frontage of 35 by a depth of 150 feet. Sold same to Edward Ruwe and wife, who will improve the same with a flat at a cost of about $6500.

B. H. STOLTMAN R. E. CO.

4523-23A West Papin street, 2-story single brick of 5 and 6 rooms, furnaces, baths, chandeliers, screens, granitoid cellar; fine cabinet mantels; lot 30x180. Sold for Thomas Nestor and Catherine Nestor, his wife, to C. Witter. E. Witter bought for an investment for $5500.

5017 South King's highway, 5-room brick bungalow, sleeping porch, furnace, bath, chandeliers, screens; granitoid walks, china closets, hardwood floor, Murphy-in-a-door bed; fine brick porch in front; lot 33x125. This is the third bungalow sold in this block. Sold for the Girard Realty and Building Co. to George A. Anderson; bought for a home; $4750.

5021 South King's highway, 5-room brick bungalow, sleeping porch, furnace, hardwood floors, brick mantels, chandeliers, Murphy-in-a-door bed, china closets, hot-water heat, marble sink; in fact, everything that is needed; lot 33x125. Sold for Girard Realty and Building Co. to John W. Walken Jr. for $4750. John Walken will make this his future home.

4595-39A Wichita avenue, 2-story single brick flat, 4 and 5 rooms, for two families, bath, toilet, hot and cold water, granitoid cellar; lot 25x180 to a 15-foot alley; all improvements. Sold for the account of Emily Schaeffer to Emily Schaeffer for $3700. Emily Schaeffer bought for an investment.

587 Pascen avenue, 2-story brick flat, for two families, of 5 and 3 rooms each, bath; all improvements made; lot 22x115. Sold for the account of John H. Welken and wife to the Girard Realty and Building Co. for $4200.

1105 Armstrong avenue, 2-story, 6-room brick; lot 30x100. Sold for Mrs. Senora Reinke to the Hell Packing Co. for $1500.

5340 Daggett avenue, 3-room frame cottage; city water; lot 25x164; sold for the Regal Realty and Investment Co. to Frederick Grolla and wife for $1000; bought for a home.

5346 Daggett avenue; three-room frame cottage; city water; lot 25x164; sold for the Regal Realty and Investment Co. to Antonio Grolla and wife for $1000; bought for a home.

5348 Daggett avenue; three-room frame cottage; city water; lot 25x164; sold for the Regal Realty and Investment Co. to Antonio Carnaghi for $975. Will make this his future home. This is the last one of the six cottages that we sold in less than 10 days in this block.

5350 Daggett avenue; three-room frame cottage; city water; lot 25x164; sold for the Regal Realty and Investment Co. to Antonio Gambini and wife for $1000; bought for a home.

5352 Daggett avenue; three-room frame cottage; city water; lot 25x164; sold for the Regal Realty and Investment Co. to Antonio Canaiani and wife for $1000 cash. Bought for a home.

4328 Swan avenue; one-story five-room frame cottage; city water; gas; sewer; all improvements made; lot 25x125. Sold for Louis Thieman and wife to John Vogelsang for $1850. Bought for a home.

40x184 feet on the west line of New Ashland place, 300 feet south of Ashland avenue; sold for Sabina Bogard and husband to L. A. Carter & Co. for $520 cash. Will improve same at once.

Five and one-half acres on the Florissant road, opposite the country home of Philip de C. Ball, and in the beautiful Florissant Valley. Improved with an eight-room bungalow with water, gas and all kinds of fruit trees and shrubs; sold for the account of John Gorman and wife to Louis H. Haase of the A. C. L. Haase Fish Co., who bought for a country home. Mr. Haase will take possession as soon as extensive improvements are made. Consideration, $6500.

Forty feet on the north line of Nashville avenue, in St. Louis County, just west of the city limits; lot 40x140 feet; from John Nuhn to John M. and Edith A. Pohiman, his wife, for $720. Mr. Johiman has plans prepared to erect a modern bungalow on this lot to be occupied for a home.

H. REMSBECHER & CO.

H. Remsbecher & Co. report having sold 537 Fassen street, a two-story brick flat of three rooms each, lot 22x120, for Lillian Weismueller to the Girard Realty and Building Co.

Also sold 5021 S. King's highway boulevard, a California bungalow, hardwood floors, fixtures, screens, hot-water heat, lot 33x125, for the Girard company to a client for a home.

Also sold 3558 Bamberger avenue, a five-room brick cottage, for Emma Ossowsky to Alfred W. Strauss for a home.

Also sold 3500 Bamberger avenue, a five-room brick cottage, for Emma Ossowsky to Mrs. Anna Becker for a home.

Also sold a lot 22x125, on the east side of Virginia avenue, betwen Osage and Keokuk streets, for John Leitner to Charles Ziegenfuss.

Also negotiated loans to the amount of $12,350.

DAVID P. LEAHY H. & H. CO.

The David P. Leahy House & Home Co. reports the following sales during the past week:

Four-room bungalow on lot fronting 50 feet on the west line of Janet avenue, for the Janet Realty Co., to Walter F. and Irene Reece, for $1190.

Fifty feet on the west line of Hamilton avenue, for the Janet Realty Co. to Frances L. Buerger.

Thirty-seven and one-half feet on the east line of Jennings Station road, for the Janet Realty Co. to Dennis J. Kavanagh.

Four-room bungalow on lot fronting 50 feet on the west line of Hodiamont avenue, for the Janet Realty Co., to Mrs. Bertha N. Mieres, for $1175.

Twenty-five feet on the west line of Helen avenue, for the Janet Realty Co., to F. S. Vierling, who owns the adjoining 50-foot lot.

Fifty feet on the west line of Lee avenue for Janet Realty Co., to Louis N. Fleer.

FALKENHAINER-BELZ AGENCY.

The Falkenhainer-Belz Agency, 404 Commercial Building, reports the sale of the following property:

4410 Wallace avenue, a 5-room, one-story brick cottage, lot 30x135, for a client to Juniata Realty and Loan Co.

4114-18A Nebraska avenue, a two-family flat building; lot 25x124 feet; for Stella Krueger to a client.

NILS GRANT.

Nils Grant, 604 Pontiac Building, reports the following sales:

6249 Horton place, nine-room residence, for $4800, from Mrs. A. M. Taylor of Bisberry, Mo., to Duncan Sinclair and wife, who purchased for a home.

For account of M. Rinehart and wife, 3618 Park avenue, west of Jefferson. Property will be used for a dental office by Dr. G. W. Wommack, who bought it for $4200.

Also have contract of exchange of frame cottage at 3358 Manhattan avenue, Maplewood, owned by Charles F. Smith, who will take in exchange a piece of income property on Benton street.

STRODTMAN & STRODTMAN.

Strodtman & Strodtman report the following sales for the week:

1115-1117 Benton street, a double brick flat, from the Holly Real Estate Investment Co. to Leo Unterberger.

2440 Thrush avenue, two-room cottage; lot 25x125 feet, to a client.

2524 Beacon avenue, three-room frame cottage; lot 30x125 feet; from Holly Real Estate Investment Co. to H. Settlemoir.

2467 East Arlington avenue, five-room brick bungalow; lot 37½x125 feet; to Mr. Sharrill.

6022 Magnolia avenue, five-room frame cottage; lot 25x140 feet; from Charles A. Homo to H. W. Hamilton.

Lot 32x150 feet, on east side of McCausland avenue, 50 feet north of Waldemar avenue, to Charles A. Homo.

Lot 80x174 feet, on north side of Waldemar avenue, between McCausland and Forest avenue, to Charles A. Homo.

Lot 25x125 feet on west side of Forest avenue, 40 feet north of Waldemar avenue, to Charles A. Homo.

GEO. F. BERGFELD REALTY CO.

The Geo. F. Bergfeld Realty Co. reports the sale of 6810 Waterman avenue, a 2½-story red brick residence, hardwood floors and finish and all modern conveniences; lot 50x182, to Mrs. Mary A. Marquis for Mrs. Jane D. Little. This home is in the beautiful district known as Parkview, and was sold by the Bergfeld company in less than a month after it was listed with them.

S. X. WEIDNER.

Reports the sale of a 5-room bungalow on Harter avenue in Richmond Heights from Theodore Thorwegen to Chris C. Adelman for a home.

Last year the Post-Dispatch printed 65,648 Situation Wanted advertisements, which is almost twice the number printed by the four other St. Louis newspapers combined, the four totaling 37,275.

PEACE TALK IS BULL FACTOR IN THE COTTON PIT

The cotton market showed considerable strength and activity last week. A bullish feeling has pervaded the market for some time, owing to peace prospects. Last season about this time there was the same class of news.

During the week fluctuations in the New York market were:

	Close May 13.	High for Week.	Low for Week.	Close Yst'day.
May	12.84	13.15	12.73	12.96
July	12.93	13.26	12.85	13.06
October	13.10	13.32	12.96	13.10
December	13.26	13.44	13.13	13.25
January	13.32	13.50	13.19	13.30
March	13.47	13.63	13.35	13.43

Liverpool Market Strong.

The Liverpool market showed considerable strength in the near positions and made moderate advances on the distant ones. Spot cotton in Liverpool advanced 28 Liverpool points during the week, middling uplands being quoted at 8.74d. May contracts advanced 26¼ points. July-August advanced 19½; October-November, 11½; December-January 10.

Total sales for the week were 53,000 bales. Weekly imports were 89,000 bales, of which 82,000 bales were American; forwarded to spinners 90,000 bales, of which 75,000 were American; again we see the even balance between the forwardings to spinners and the receipts, a fair measure, probably, of what will be done for the balance of the present season. The sales, however, were larger than for some time, and that has much to do with the strength in the spot market and in the nearby positions.

Exports for the week were as follows: To Great Britain, 36,440 bales; France, 3193; to China and Japan, 22,970; to other countries, 17,986 bales; a total of 8859 bales for the week, and 4,771,647 for the season. With 10 weeks more there seems to be reasonable assurance that the total exports for the season will reach 5,500,000 bales, and a likelihood of 5,750,000 bales.

Spot markets all advanced quotations during the week, and there was very satisfactory selling. Prices were well up to quotations, and, in some cases, above them. Strangely enough, shippers claim that they cannot draw a bid for any kind from the mills, and sales are practically impossible.

Quotations in the principal markets of the United States were as follows: Galveston, market quoted steady; middling 13.30c; New Orleans, steady, middling, 13c; mobile, quiet, middling, 12.75c; Savannah, steady, 12¾c; Charleston, steady, 12¾c; Norfolk, steady, 13c; Wilmington, steady, 12¾c; New York, quiet, 13.20c; Boston quiet, 13.20c; Philadelphia, quiet, 13.45c; Houston, steady, 13.30c; Augusta, steady, 12.75c; Memphis, steady, 13c, Little Rock, steady, 12.85c; St. Louis, steady, 13¼c.

Weather Is Warmer.

Summary of weather and crop conditions in the cotton region during the week ending May 16, said: "Warmer weather prevailed in most portions of the cotton region, causing a decided improvement, except where drouth continued, and in those parts of Texas where early planting was delayed by unfavorable conditions. Rain fell generally in the eastern Georgia dry weather has greatly hindered germination. Planting is nearly finished in the northern part of the belt, and replanting pushed. Cultivation in most portions is being prosecuted."

Since this report was published there have been well distributed and ample rains all over Texas and Oklahoma, where there were scattered showers and some benefits resulted; temperatures are favorable.

The first Government condition report will be issued June 1, and will show condition of the crop on May 25. Some traders think this report will be bullish.

NEW YORK FUTURE CLOSE.

	Closing. Friday.	High. Sat.	Low. Sat.	Close Sat.
Jan.	13.38@39	13.41	13.26	13.36@37
Feb.	13.44b			13.35b
March	13.52@53	13.54	13.38	13.43@43
May	13.06@07	13.08	12.95	12.96@98
June	13.10b			13.00b
July	13.17@18	13.21	13.05	13.06@09
Aug.	13.24@26	13.29	13.12	13.15@17
Sept.	13.23@25	13.28	13.14	13.16@18
Oct.	13.21@22	13.26	13.08	13.10@11
Nov.	13.27@29			13.15b
Dec.	13.35@36	13.39	13.32	13.25@27

St. Louis—Tone of market, steady, unchanged; sales 40 bales. Good ordinary, 11¾c; low middling, 12¾c; middling, 13¼c; good middling, 13¾c; middling fair, 14¾c. Tinges ¼c to 1c off from white.

KANSAS CITY LIKELY TO HAVE TWO PREPAREDNESS PARADES

Committees of Security League and American Legion Clash on Date for Demonstration.

KANSAS CITY, Mo., May 20.—At a joint meeting of the Executive Committees of the National Security League and the American Legion today, it was voted to hold the preparedness parade here June 3. Members of the legion wanted it to be held on Memorial day, but were outnumbered by the representatives of the league.

As a result the legion will stage what probably will develop into a preparedness parade on the morning of Memorial day. They will at least turn out in a body to welcome Col. Roosevelt and escort him to his hotel.

BUTTER FIRM UNDER A GOOD LOCAL AND SHIPPING DEMAND

Eggs Ruling Higher on Fresh Stock Which are in Good Demand, and Supply Light.

EGGS—Quote fresh firsts at 20¼c; cases returned 1c less. Arkansas and Southern stock, principally defective as to weight, discounted ¼@1¼c depending on quality. Goose eggs 45c per dozen.

BUTTER—Quote creamery extras at 28c; firsts at 25c; seconds at 24c. Packing stock at 22@23c, depending on quality.

LIVE POULTRY — Fowls, 15¼c; fall chickens, 23c; springs, 1916, 1¾ lbs. and over, 33c; springs, 1916, 1¼@1¾ lbs., 28c; springs do. 1 lb. or less, 24c; cocks, 10c; turkeys, hens, 25c; turkeys, young toms, 24c; turkeys, old toms, 18c; turkeys, culls, 14c; ducks, 14c; geese, 8@10c; guineas, round, per dozen, $4.

DRESSED POULTRY—Quote fowls, 16¼c; fall chickens, 24c; cocks, 11c; turkeys, 27c; toms, 21@26c; No. 2s, 16c; ducks, 15c; geese, 10@12c.

PIGEONS AND SQUABS—Quote live pigeons at $1 per dozen; squabs, fancy homers (9@10 lbs. to the dozen), at $3@3.50 per dozen, do (7@8 pounds to the dozen), $2@2.50; small at $1@1.50; common live squabs, 75c.

VEALS—Quote choice 110 to 140 pounds at 10¼c per pound, do 150 to 175 pounds at 9¼c, do 180 to 200 pounds at 9c; rough, coarse and heretics over 200 pounds as well as all thin and underweight at 6@8¼c, according to quality. Sheep—Choice to fancy, bucks at 6c—shearlings less. Spring lambs, 10@13c per pound, according to size and condition.

Vegetables.

NEW POTATOES—Scarce and higher. Louisiana growth is the only kind reported. Cleanup sales were made at $1.15 per bu. Delivered for white stock (burbunk), $1.20 track to $1.35 delivered for field run triumph up to $1.50 delivered for fancy triumph; while part of the only fresh car received was placed at $1.60 per bu delivered. Market for Texas growth nominal in absence of offerings.

OLD POTATOES—Situation remains very strong, with every indication pointing to a continuation of advancing prices. Some offers equal to $1.05 and $1.08 track were not accepted—like quality sold yesterday from $1 to $1.08 track.

NEW ONIONS—Stiffly held for higher prices and market very strong. Quote Texas crummer crates fancy crystal wax and yellow at $1.60 to $1.70, No. 1 do at $1.50 to $1.60, and boilers at $1.15@1.20 for yellow and $1.25@1.35 for white. New sacked Louisiana (field run) sold at $2.90 per 100 pounds on track, but $3.25 was bid delivered for choice and refused.

OLD ONIONS—Quote sound sacked red globes (cooler stock) at $1.50 to $2 per 100 pounds in sacks delivered—only a limited demand and light supply.

ASPARAGUS—Home-grown plentiful, selling mainly at 50c to 90c per dozen hand bunches. Nearby chip baskets at 50@60c.

BEETS—Home-grown new sold at 30c to 40c per dozen bunches.

CABBAGE—Quote Mobile crates at $2.50 to $3 delivered; car crammed up at that, with 40 crates trimmed in the car at $2.50. Few crates Mississippi (Crystal Springs) sold at $3.50 delivered, one car at $3.45 on track and one car at $3.60 on track.

CARROTS—Fair demand for choice New Orleans (10 dozen to the barrel) at 25@30c, and Kenner (20 dozen to the barrel) at 40@50c per dozen bunches.

CAULIFLOWER—Firmer. Quote home-grown at 25c to $1.25 per bu box, according to quality.

CELERY—Scarce. Quote choice Florida 10-inch crates (4s and 5s) at $2 to $2.25.

CUCUMBERS—Quiet and steady. Quote Iowa hot-house 2-dozen boxes extra fancy at $2.50@3; extra at $1.75. No. 1 at $1.25@1.50, and $1@1.25. Florida hampers at $3.25 for No. 1. Texas cummer crates No. 1 at $2.25 and culls at $1.50@1.75.

EGG PLANT—Quiet. Quote Florida at $2@2.25 per 1½-bu crate for small to $2.75 for fancy large.

GARLIC—Quote new Louisiana single strings at 10c to 40c each according to size of string and by weight at 3 to 5c per lb. California (old) dull at 3@4c per lb.

GREEN PEPPERS—Fancy large green in fair demand. Quote Florida 1¼-bu crates at $2.50 for choice to $3@3.50 for fancy.

GREEN ONIONS—Quote home-grown at 12c to 25c per dozen bunches—top for silver skins.

GREEN PEAS—Arkansas sacks telephone peas sold at $1.25@1.50 and 1-3-bushel boxes June at 50c; Mississippi bu hampers (only fair quality) at $1.50. considerable home-grown in today—sold early at $2 per bushel loose.

GREEN CORN—Lower. Quote New Orleans at $4 to $5 per barrel.

KOHLRABI—Home-grown sold at 30c to 40c per dozen bunches.

LETTUCE—Home-grown firmer, with sales at 15c to 30c per bu box loose, according to quality. California iceberg (kind of cooler) selling lightly at $2.25 per crate.

PARSLEY—Home-grown supplying the trade, selling at 10@15c per dozen bunches.

RHUBARB—Bulk. Quote home-grown at 15c to 20c per dozen bunches.

RADISHES—Home-grown plentiful and some arriving overgrown and pithy; finer tips and round white sold at 30@35c and ordinary do at 15@20c per box and choice long white at 10c per dozen bunches—long pithy radishes worthless.

SPINACH, KALE AND MUSTARD GREENS—Home-grown firmer today, with sales mainly at 30c per bu box loose.

SQUASH—Quote Texas hampers at $1.

STRING BEANS—Quote Florida hampers round and wax at $1.25; Louisiana hampers pale and round green (express receipts) at $1.40 and wax at $1.50. Alabama hampers express round green at $1.80 to $1.40 and wax (poor) at $1.

SWEET POTATOES—Home-grown bu boxes eating varieties sell loose at 50@60c; for queen, 40c for yellow and bermuda and 70@75c for red nansemond.

TOMATOES—Quote Florida six-basket crates sound ripes in jobbing way delivered at $3.65 for fancy and $3 for choice.

TURNIPS—New home-grown sold at 25c to 30c per dozen bunches. Old turnips dull at 50c to 75c per barrel—washed at 60c per box.

SAUER KRAUT—Quote city make in jobbing way delivered: Kegs at 60c, half-barrels at $1.40, barrels at $2.60, 40-gallon casks at $3.30 and 45-gallon casks at $3.75 @4—orders higher.

Fruits.

STRAWBERRIES—Market active and prices stronger; large offerings and demand good for fancy fruit and a good clearance to be effected, even the poorer class of stock being disposed of at its relative lower value. Track sales included 1 car Arkansas quart cases aromas at $2.10 and 1 car yesterday including 174 crates No. 1 aromas at $2.25, 136 crates No. 2 do at $1.75 and 121 No. 3 do at $1.40, and sales by car lot delivered were: About 900 hampers home-grown berries sold at from 80c to $1 per 24-quart tray loose.

APPLES—Fair demand and prices steady on fancy and barrel stock, but slow and dull. Quote ben davis at $1.50 to $2, fancy willowtwigs at $4 to $4.50; genting at $3.25 to $4; Ks., russets at $2.50 to $2.25 and baldwins (choice) at $2.50@3 delivered.

CANTALOUPES—First receipt of the season—couple crates California Carnation brand sold at $3 for pony and $6 for standard crates.

CAPE JESSAMINE BUDS—Quote Texas at $1 per 100—lot green buds from Alabama received, but not salable.

ORANGES—Higher. Quote in jobbing way delivered: California navels at $3@4.00; California Valencias at $3@4.00, and Florida do at $4@4.25 per box as in size.

LEMONS—Firm. Quote California at $2.75 @3.75 per box, in jobbing way delivered, according to size.

GRAPEFRUIT In light supply. Quote Florida in jobbing way at $3.50@3.75 per bu delivered, according to sizes.

LIMES—Quote Jamaica at $1.50 per 100 in jobbing way delivered.

BANANAS—Quote in shipping order at 2¾c per lb.

COCOANUTS—Quote, in jobbing way, at $37.50 per 1000 and at $6 per 100 delivered.

PINEAPPLES—Easier; receipts freer. Quote Cuban at $2.25@2.75 per crate, according to size.

Elgin Butter.

ELGIN, Ill., May 20.—Butter, 100 tubs at 29½c.

JAPAN TO BUILD LARGEST SUPERDREADNOUGHT IN WORLD

Will Carry 12 15-Inch Guns as Against Same Number of 14-Inch Cannon on U. S. S. S. Pennsylvania.

TOKIO, May 20.—The Japanese Navy Department has issued specifications for a new battleship. These call for a main battery of 12 15-inch guns; displacement, 32,000 tons, and a speed of 24 knots. The new super-dreadnought is also to have an improved defense against submarines.

The largest known super-dreadnought in the British navy is the Queen Elizabeth, of 27,500 tons displacement, a speed of 22 knots and a main battery of eight 15-inch guns. The British are believed to have larger ships afloat but their armament and specifications are not known.

The largest super-dreadnought in the American navy is the Pennsylvania, 31,400 tons, 12 14-inch guns and a speed of 21 knots. Germany's largest known super-dreadnought mounts eight 15-inch guns, is of 28,500 tons and has a speed of 23 knots. Neither France nor Russia has any so large, according to the latest official reports

CROP DAMAGE REPORTS FAIL TO LIFT WHEAT

Week's Price Range Is Sharply Lower on Aggressive Selling—Corn and Oats Are Slightly Irregular.

SATURDAY'S COMPARATIVE FUTURE QUOTATIONS.

Reported by St. Louis Merchants' Exchange.

ST. LOUIS, May 20.

MAY WHEAT.

	Opening.	High.	Low.	Close.	Close Friday.	Close Last Year.
St. Louis	110¾@110¾	111¾	110¾	107¾@	107¾@	147b
Chicago	106¾	108¼	105¾	107¾@	107¾@	154¾a
Kansas City	102¾	103¾	102¼	102¼@	111a	146¾
Minneapolis	116¾	116¾	115¾	116¾@	116¾@	150¼a
Toledo	118¾@	118¾	118	118¾@	118¾@	154¾

JULY WHEAT.

St. Louis	108¾	109¾	107¾	108¾@	108¾@	123¾
Chicago	113¾@111¾	112¾	111¾	111¾@	111¾@	127¼a
Kansas City	104¼@	105¼	103¾	104¼@	104¼@	144¼121
Minneapolis	117@117¼	117¾@	115¾@	115¾@	115¾@	148
Toledo	119¾	119¾		119	119	124¾

SEPTEMBER WHEAT.

St. Louis	110	110¾	109¾@¼a	¾@110b	110 b	118¾
Chicago	112¾@¼	113¼	111¾@¾	112¾@¾	112¾@¾	121¼b
Kansas City	105¼@	106¾	104¾	106	105¾b	118¾a
Minneapolis	115¾	115¾	114¾	114	114¾	118¾a
Toledo	119¼	119¾	118¼	119¼	119¼	123¾

MAY CORN.

St. Louis				72¾	72¾@	73¼@
Chicago	74¾@¾	75	74¾	74¾b	74¾b	73¾
Kansas City				69 a	68¾	72 a

JULY CORN.

St. Louis	72¾	72¾@¾b	72¾	72¼b	72¼@¾b	73¾@¼a
Chicago	73¾@¾	74¼	73¾	78@74 b	73¾@¾	75¾@¼a
Kansas City	69¾	69¼		69¼b	69¼b	73¾@¼a

SEPTEMBER CORN.

St. Louis	70¼	71	70¾a	70¾b	70¾	75¾a
Chicago	72¼@¼	72¼	72¼@¾b	72¼@¾b	72¼@¾b	70¾
Kansas City	67¾	67¾	67¼b	67¼b	67¾b	73¼

MAY OATS.

St. Louis				42¾	42¾	50¾
Chicago	44¾	45¼	44¾	44¾b	44¾	52¾b

JULY OATS.

St. Louis				40¼n	40¼n	47½@¾a
Chicago	42	42

SUNDAY POST-DISPATCH'S REVIEW OF MARKETS

PEACE RUMORS SEND THE RAILROAD STOCKS UP IN NEW YORK SPECULATION

Reading Leads the Market With a 12-Point Gain on the Week.

LONDON MARKET HIGHER

Sentiment on Foreign Exchange Is More Cheerful Than in Months.

By Leased Wire From the New York Bureau of the Post-Dispatch.

NEW YORK, May 20.—The Evening Post, in its copyrighted weekly financial review, says:

"The self-contradictory movements of the stock market, during the past few weeks and during the present week, are not very surprising when one observes the confusion of judgment with which the financial mind itself looks to the future. Even when prices have climbed it has repeatedly been difficult to ascertain exactly what was the Stock Exchange's real ground of apprehension.

"What might be termed the orthodox reason was, apparently, the prevalent doubt as to what would be economic conditions following peace. This motive was displayed in the market's action after any vague rumor of overtures to end the war. But this consideration was mixed with the real misgiving as to a possible rupture with Germany; therefore, when the communication which for the time put an end to that disquieting possibility also contained remark of Berlin's desire for peace, Stock Exchange opinion was left in much confusion.

The Clash With Germany.

"Of the two deterrent influences, the clash with Germany was manifestly the more formidable. The unpleasant possibilities of that were imminent, and to a great extent determinable, whereas the economic sequel to returning peace was a matter of conjecture. But the immediate abandonment of their recent murderous practices by the submarines seemed to show both good faith on the part of the German Government and ability to control the Admiralty. Indeed, so far as concerns the purposes of the German Foreign Office, this week's warning from Berlin to the pro-German conspirators in this country gave at least some added weight.

"It is true that such an announcement, made after more than a year of continuous plots and outrages, often conducted under the personal encouragement of the German Government's official agents in this country, cast an extremely curious light on that Government's past policies. Still, it was pretty clear confirmatory evidence of Berlin's desire to avoid at all hazards anything like a break with the United States.

"But if Germany is so anxious to end the war, may it not achieve the early return of peace? And if so, what is ahead of our own financial and industrial situation?

"This shifting of the central question in Wall street's mind accounts for the similarly shifting movement on the Stock Exchange, up to the middle of this week. But what then happened on the market seemed to be the beginning of closer inquiry as to this economic sequel of the war.

"The business community has been so completely preoccupied with the obvious facts that munitions exports, prices of commodities like copper, lead and zinc, and manufacture of war materials by plants designed for the business, that it has possibly overlooked some other considerations. There was the case, for instance, of our $350,000,000 exports of 1913 to Germany. There was the cotton market—under a war embargo in the export trade, the ending of which would unquestionably bring an immense demand to restore depleted foreign supplies. Not least of all, there was the highly debatable question whether the railway industry and railway investments would be helped or hindered by termination of the war.

The Recent Pessimism.

"When Wall street was lately in its depths of pessimism the common answer was, that the transportation business would inevitably suffer, if severe and general trade reaction in this country were to follow peace. On closer examination, however, some other aspects of the matter were perceived.

"It is already perfectly well known that traffic in war munitions has been a very small part of the enormous business which has blocked the railway sidings. The recent spectacular increase of earnings has been quite as visible in the agricultural West as in the industrial East. The country as a whole is busy and prosperous—partly, no doubt, in consequence of conditions arising from the war, but very largely also because the war has coincided with the normal and traditional period of aggressive revival from the prolonged economic readjustment following 1907.

"Behind these considerations stood the further question, whether since railway securities have been held back by the constantly overhanging European liquidation, the return of peace would not mean something different to that portion of the market than it would mean to the "munitions shares." It is that phase of the controversy on which the Stock Exchange has been passing tentative judgment during the present week. The problem is not solved—indeed, the talk of immediate peace is itself growing somewhat fainter. Still, it is just as well that the financial community should look on both sides of the question.

"Nothing has been more fortunate to our general outlook than the spirit of great conservatism with which the future has been regarded by business men. Yet, some day, the inquiry will receive more serious attention, whether the mere fact that an enormously destructive war is over will not, in due course, have its usual beneficent influence."

Reading lead the rise in railway stocks last week, with a gain of 12¾ points. Other advances reached 3 to 5 points. Yesterday's market was steady.

LONDON REVIEW.

Special Cable to the Post-Dispatch and the New York Evening Post.

LONDON, May 20.—Wall street may safely disregard the reappearance, for the third or fourth time, of rumors that peace is immediately in sight. These reports are at least partly of German origin, and in so far as they reflect the gradual influence of German's economic distress, the wish is father to the thought.

I have no reason to change my recent cabled assurances that the end of the war is not yet in sight. The only thing that could bring about immediate negotiations would be such sudden change in German public sentiment as should force an appeal for peace on the enemy's terms. But this would be a political miracle.

The past week's substantial shipments of gold to New York from Ottawa, on London account, is simply enough explained. The movement has to do with the very resources in gold—not publicly reported, but at the constant disposal of the committee on American exchange—to which I have hitherto referred. These resources will be drawn upon at any time when the course of events renders it expedient.

The Market Position.

This week's action of the Treasury, in further officially stimulating mobilization of American securities, simply expresses the increased alertness of the authorities in looking ahead, with a view to providing for all contingencies of the autumn.

As for the weakness in sterling rates, which accompanied the gold movement, that was partly connected with the continuing increase of American exports, but was more immediately due to the sharp movement of the Scandinavian exchanges against London, which indirectly affected your rates.

Two important influences, however, are likely to correct these recent movements of French and Scandinavian exchange. The first is the agreement to lower the price of coal and freights to France, coupled with the movement in France towards mobilizing securities available as collateral on loans raised in neutral countries.

The second is the considerable fall in the price of timber, which has already affected the Scandinavian exchanges, those countries having shipped enormously. That decline is partly due to the interesting fact that Canadian backwoodsmen are being employed for the cutting of timber in this country.

Sentiment Is Cheerful.

The remarkably cheerful feeling on our Stock Exchange chiefly reflects the good results of the removal of minimum prices on "prior charge stocks" of English railways. This action necessarily caused a fall in prices; but it also converted something like £1,000,000,000 of "frozen" capital into liquid assets. Except that much greater economy is still required, our financial organization is much improved.

The city considers that the tension between the United States and Germany is definitely over, unless some further submarine outrage is committed. Our people are, however, a little sore over President Wilson's speech, as called, classifying all the European belligerents as equally mad. We are inclined to doubt if this remark was correctly reported.

NEW YORK STOCK QUOTATIONS.

Reported daily for the Post-Dispatch by G. H. Walker & Co., 807 North 4th st.

FOR WEEK ENDING MAY 20.

STOCKS.	Open	High for	Low for	Close
Alaska Gold	12,700	24	24¼	23¾
Amalgamated Copper Products	8,900	156½	152¾	157½
American Beet Sugar	85,000	73⅝	71½	73⅝
American Can common	59,300	57⅝	56½	56⅝
American Can preferred	2,100	110	112	110
American Chalmers common	14,400	25½	26	26⅝
American Chalmers preferred	13,100	83⅝	84½	82½
Am. Car & Foundry Co. common	9,000	61	62½	61½
Am. Car & Foundry Co. preferred	500	116¾	117¼	117¼
American Cotton Oil	1,700	52⅝	57	52⅝
American Ice	1,600	28½	28½	28
A. H. & L. common	900	9⅝	9½	9¼
A. H. & L. preferred	1,500	31	31½	30
American Locomotive common	42,900	70⅝	72⅝	68
American Locomotive preferred	200	101½	101½	101½
American Smelting common	60,400	98⅛	101¾	99½
Alaska Juneau	2,500	9⅝	9	9
American Sugar	8,400	112⅝	114	112
American Telephone	4,100	128½	129	128½
American Linseed Oil common	3,100	22⅝	23¾	23
American Linseed Oil preferred	5,800	50	49	49½
American Tobacco	900	203½	203½	200
American Zinc	25,800	92½	94	86⅝
Anaconda Copper	12,000	85½	86⅝	83⅝
Atchison common	17,800	106⅝	106⅝	103½
Baltimore & Ohio	58,300	88⅝	93¼	88¼
Baldwin Locomotive	78,500	89⅛	91⅝	88¼
Bethlehem Steel common	800	445	445	445
Brooklyn Rapid Transit	2,700	86	87⅜	86
Butte & Superior	51,200	93¼	97	91⅝
California Petroleum	900	23⅝	24	23
Canadian Pacific	21,800	177	182¾	173½
Central Leather common	12,300	54	55	53½
Chesapeake & Ohio	29,500	63	64¼	62⅝
Chicago, Milwaukee & St. Paul common	29,500	95½	97⅝	95½
Chicago Northwestern	1,100	129¾	131	129¾
Chino Copper	13,000	54	54⅞	53¼
Chicago R. I.	45,300	29	29½	28¾
Colorado Fuel and Iron	18,100	44¼	45¼	42½
Consolidated Gas	8,000	133½	138⅝	133¼
Crucible Steel	185,900	82¼	88¾	81⅞
Corn Products Ref. common	15,500	19½	20⅝	19¼
Delaware & Hudson	1,200	153	159	151¾
Distillers	65,400	53⅝	54	51½
Erie common	252,400	37	40⅞	36½
Erie first preferred	49,600	52⅜	54⅞	52¼
Erie second preferred	600	46½	47¼	46
General Electric	18,500	168¼	174⅝	167¼
General Motor common	400	450	468	450½
General Motor preferred	2,700	118	118	116¾
Great Northern Ore	12,800	41½	42⅜	40¾
Great Northern preferred	13,000	120¼	122⅞	120
Goodrich	23,100	78	78⅝	75⅝
Illinois Central	6,900	102	106	101⅞
International M. M. common	85,100	25⅜	26⅝	25
International M. M. preferred	234,200	91⅝	94¾	90⅝
Ins. Copper	25,900	45⅜	46½	44⅞
Kennecott Copp	218,500	50	51⅞	49
Kansas City Southern common	13,900	26½	27⅛	26
Kansas City Southern preferred	600	61	61	61
Laclede Gas	500	106	106½	106½
Lehigh Valley, Ry.	47,000	79¼	82⅝	78⅝
Liggett & Myers, pfd	200	120⅝	120⅝	120⅝
Lack. Steel	8,600	71	73⅝	70
Louisville & Nashville	7,000	127⅜	131	127⅜
Mexican Petro.	179,200	107¾	111¾	107
Miami Copper	7,500	38⅜	37	36⅝
Maxwell M. common	82,600	86½	89⅝	84
Maxwell M. first preferred	6,800	91	91¾	87½
Maxwell M. second preferred	10,500	59⅜	60¼	57⅝
M., St. L. & S. M.	1,600	120¾	123¼	120¾
Missouri, Kansas & Texas common	1,500	4½	4½	4½
Missouri, Kansas & Texas preferred	700	10¼	11¼	10½
Missouri Pacific	13,400	7¾	7⅞	6⅞
National Enamel common	4,200	24⅝	25	23½
National Lead common	7,900	67	69¼	67
Nevada Consolidated	5,800	17⅜	17⅞	17⅜
New York Air Brake	3,600	135⅞	137	133
New York Central	86,400	106	107⅜	105
New York, New Haven & Hartford	11,100	63¾	63½	60
New York, Ontario & Western	7,800	27½	29¼	27
N. & W.	26,000	124½	128¼	124½
North American	1,500	69	69½	68
Northern Pacific	12,100	112⅞	114⅝	112⅞
Pacific Mail	900	24	24	23⅝
Pennsylvania	20,700	56⅝	58	56⅞
P. S. Car common	3,900	47	48⅞	46½
Pullman Company	700	160	162	160
Railway Steel Springs	2,900	42	42⅞	40¾
Ray Consolidated	12,700	23	23⅝	22⅞
Reading common	684,700	91	103½	90
Republic Iron & Steel common	10,300	48⅜	50	48
Republic Iron & Steel preferred	2,500	100¾	111⅜	100
Studebaker common	109,200	142	146⅜	135½
Sears-Roebuck	700	186	186	182½
Southern Pacific	88,400	98	100¼	97⅝
Southern Railway common	62,400	22¼	24⅛	22¼
Tennessee Copper	2,700	47	47⅞	46½
Texas Oil Co.	1,300	193	195	192
Texas Pacific	2,700	11¼	12⅜	10½
Third Avenue	3,600	62	62½	61½
U. P. common	71,400	135⅞	139⅞	135½
United Fruit	20,000	161⅝	164½	157⅜
U. S. Rubber	17,400	56	56¾	54⅝
United States Steel common	350,600	84	85⅞	83⅞
United States Steel preferred	2,900	116⅞	117	116½
U. S. Ind. Alcohol	126,700	131	160¼	142⅞
Utah Copper	24,000	80¾	82	79⅝
Wabash W.	11,800	14½	15⅛	14½
Wabash P. A.	29,700	48⅞	48⅞	46½
Wabash preferred B.	8,100	28⅝	28⅝	27½
Western Maryland	25,400	31¼	33⅛	30½
Western Union	5,600	95	95¼	93⅝
Westinghouse	72,500	63	64¼	61⅝
Woolworth com.	3,300	136	136⅜	134
Willys-Ov. common	12,400	274½	276	255
Willys-Ov. preferred	1,500	106⅜	106⅞	106

Total sales for the week, 4,411,400.

NEW YORK CURB CLOSE

Reported daily by the Stifel-Nicolaus-Parsons Inv. Co., 207 N. Broadway.

NEW YORK, May 20.

Mining and Industrials—Aetna Explo. 18@18¼, Driggs 130@135, Curtis Aero 48@55, Muskogee Refg. 2 15-16@3, Midwest Refg. 67⅛@68½, Midwest Oil 48@49, Midvale Steel 61⅝@62, United Verde 26⅝@27, Lalara 26⅜@27, Sinclair Oil 48⅜@48⅝, United Motors 60¼@60¾, Grant Motors 10@10½, Butte Copper and Z. 7@7¼, Butte & N. Y. 2⅜@3, Boal 38@39, Tonopah Co. 2¾@2¾, Cramps 82@86, Canada Copper 2 5-16@2 7-16, Canadian Car Fdy. 71@75, Chevrolet 229@230, Davison Chem. 96@96, Emerson Phone 12@13, Houston Oil com. 18@20, do pfd. 55@65, Howe Sound 5⅝@5¾, Jumbo 98@100, Kathodion 20@23, Kerr Lake 4⅛@5⅛, Marlin A. com. 24@29, Nipissing 7⅝@7⅞, Profit Sharing 15-16@1, Riker 5⅜@5⅝, Sapulpa Refg. 11⅜@12¼, St. Joe Lead 16½@16¾, Standard Motors 7¼@8¾, Sterling Gum 1¼@1⅝, Saxon Motors 13¼@14, Triangle Film 3½@4, Tob. Prod. com. 41⅜@42½, Torpedo 86@87, U. S. Light & H. 2⅜@3, Ventura Oil 9¼@9⅝, St. L. & M. Min. 3⅝@3⅞.

Oils—Angio 15¼@16, Atlantic 695@705, Borne 330@350, Buckeye 95@97, Chesebro 1010@1040, Colonial 70@80, Continental 320@350, Crescent 39@43, Cumberland 83@87, Eureka 208@210, Galena com 153@156, do pfd 144@147, Illinois Pipe 184@189, Indiana Pipe 97@99, National Trans. 16¼@17¼, N. Y. Trans. 150@185, Northern Pipe 100@102, Ohio Oil 240@243, Pierce Oil 13⅜@14⅛, Prairie Oil 408@410, Prairie Pipe 212@215, Solar Ref. 285@295, Southern Pipe 196@198, South Penn. Oil 374@377, Southwest Penn. Pipe 110@115, Standard Oil Cal. 247@250, do Ind. 562@567, do Ken. 445@455, do Ky. 415@420, do Neb. 345@360, do N. J. 513@517, do N. Y. 208@211, do Ohio 610@625, Swan & F. 95@100, Union Tank 82@84, Wash. Oil 35@42.

CHICAGO STOCKS CLOSE.

Reported by G. H. Walker & Co., 807 North Fourth street.

CHICAGO, May 20.

	Bid.	Asked.
Am. Can com.	56½	56¾
do pfd	111	112
do pfd	86	90
Diamond Match	111	112
Com. Edison	141	141½
National Biscuit	120	123
do pfd.	124	130
National Carbon	168	171
do pfd	122½	127
Quaker Oats	320	322
do pfd	110	111
Sears-Roebuck	183	184
do pfd	126	127
Swift & Co.	135	136
Stewart Warner	83½	89
Title & Trust	225	230
Tool com	72¼	73
Union Carbide	181½	183

New York Money.

NEW YORK, May 20.—Mercantile paper, 3½; sterling, 60-day bills, 4.73¾; demand, 4.76; cables, 4.76¾. France, demand, 5.82; cables, 5.81½. Marks, demand, 77½; cables, 77½. Kronen, demand, 13½; cables, 13⅝. Guilders, demand, 41 9-16; cables, 41⅝. Lires, demand, 6.32; cables, 6.31. Rubles, demand, 31; cables, 31½. Bar silver, 75½c. Mexican dollars, 58½. Government bonds firm. Railroad bonds irregular.

Acme Tea Co.

The Acme Tea Co., incorporated, which is being formed to take over the business of the Acme Tea Co., will have $3,750,000 7 per cent cumulative first preferred stock, $500,000 second preferred stock and $3,500,000 common stock. There will be no bonds or notes.

In 1911 the company's sales were $3,000,000 from 243 stores; and for the year ending June 30, 1916, with May and June estimated, $16,000,000 from 423 stores.

A group of investment bankers, headed by Chandler & Co., Inc.; Parratt & Co. of Philadelphia and Merrill, Lynch & Co. of New York, have purchased the entire issue of first preferred stock, which will shortly be offered at 95.

Mark C. Steinberg & Co. will receive subscriptions in St. Louis for the stock.

NEW YORK BOND SALES.

10,000	Erie cv. 4s	at 88¼
1,000	Chgo. G. W. 4s	at 70½
2,000	R. I. fd. 4s	at 74⅝
4,000	Rubber 6s	at 103
2,000	St. P. cv. 4½s	at 100⅝
10,000	L. N. 4s	at 94½
10,000	B. O. 5½s	at 92½
10,000	Iowa Cen. 4s	at 55¼
5,000	Can. Gov. 5s (1920)	at 98⅝
4,000	Rubber 6s	at 103
2,000	St. P. cv. 4½s	at 100⅝
10,000	Wheeling Lake 4s	at 70
5,000	Denver Ft. 4s	at 69¾
1,000	N. Y. Cen deb. 6s	at 114½
1,000	N. Y. Cen. 4s	at 7⅞
2,000	N. Pac. fd 4s	at 90½
5,000	Third Ave. 4s	at 81½
3,000	Cen. Leat. 5s	at 101⅞
5,000	N. Y. Dock 5s	at 81½
10,000	N. Y. Cen. 4½s	at 94½
10,000	U. S. Smelter 6s	at 112½
10,000	Reading 4s	at 87½
1,000	St. P. cv 5s	at 120
3,000	Union 4s	at 90⅝
1,000	Dep. Steel 6s	at 103½
10,000	R. & O. 5½s	at 92½
2,000	Can. Govt. 5s (1921)	at 99⅝

Bar Silver.

LONDON, May 20.—Bar silver, 36c per ounce. Money, 4½% per cent; discount rates, short bills and three months, 4⅝@4⅝ per cent.

QUOTATIONS IN LOCAL MARKET ARE UNCERTAIN

ST. LOUIS CLEARING HOUSE STATEMENT.

	Clearings.	Balances.
Yesterday	$ 15,142,767	$ 2,429,078
Last week	100,360,500	14,984,405
Previous week	96,999,721	10,583,515
Last year	77,804,885	9,537,250
Last Saturday	24,188	1,868,997
Same day last month	16,971,949	
	$ 12,954,846	$ 2,221,037

Quotations registered mixed changes on the local Stock Exchange yesterday. The demand was scattered and mostly in small lots. Bonds were in fair inquiry at steady figures.

United Railways preferred stock was steady on a transfer at $15.12½, and the 4s sold unchanged at $60.50. The common was inactive.

National Bank of Commerce was unchanged on trades at $104.50, and American Central Insurance brought $200. Wagner Electric was 4 points lower at $241. Independent Brewery first preferred stock was steady at $25.

Mining stocks showed no wide price changes from the previous session.

CLOSING QUOTATIONS.

	Bid.	Asked.
Boatmen's Bank	127¼	.....
German Savings Inst.	.....	200
Mechanics-Am. National	.....	200
Nat. Bank of Commerce	104½	105
State National Bank	199½	203
Third National Bank	200	.....
Mississippi Valley Trust	295	305
St. Louis Union Trust	367¼	.....
Title Guaranty Trust	110	.....
United Railways pfd.	15	15¼
do 4s	60	61
St. L. & Sub. gen. 5s	79½	80
E. St. L. & Sub. 5s	89¾	90
Alton, G. & St. L. 5s	.....	85
Cicero Gas 5s	101¼	.....
Kinloch L.-D. Tel. 5s	94½	.....
K. C. Home Tel. 5s	91¾	.....
Cent. Coal Insurance	205	208
St. L. Cotton Compress	34½	35
Union Sand and Material	74	.....
Ely & Walker com.	.....	115
do 2d pfd.	85	.....
International Shoe com.	96	.....
do pfd.	110	.....
Central Coal and Coke com.	.....	71¾
do pfd.	76	.....
Granite-Bimetallic	81¼	83½
Am. Bakery 6s	100	104
Ind. Brew. 1st pfd.	20¾	.....
do 6s	58½	60
National Candy com.	13	14
do 1st pfd.	90	91
Chicago Ry. Equipment	98¾	98½
Wagner Electric	241	245

SALES BETWEEN SESSIONS.

10 Union Bk. pfd. at 15¼.
10 Wagner Electric at 241.
10 Chi. Ry. Equipment at 98¼.
50 Am. Cent. Insurance at 205.

REGULAR SESSION

$100 K. C. Home Tel. 5s at 92¾.
$3000 United Rys. 4s at 60½.
$5000 United Rys. 4s at 60¾.
1000 United Rys. 4s at 60¾.
6 Bank of Com. at 104½.
25 Ind. Brew. 1st pfd. at 20.
23 Ind. Brew. 1st pfd. at 20.
2 Ind. Brew. 1st pfd. at 20.
$1 K. C. Home Tel. 5s at 91¼.

UNLISTED SECURITIES.

Reported by Mark C. Steinberg & Co., investment bankers, Boatmen's Bank Building, St. Louis.

ST. LOUIS, May 20.

SECURITIES.	Bid.	Asked.
American Auto Insurance	185	200
American Brewery Co. 6s	94	96
American Stove Co.	100	105
Avery Co. com.	82	85
*Brown Shoe Co.	58¼	61
Burroughs Adding Machine	330	340
Butler Brothers	220	224
Central States Life Ins.	12½	13¼
Cities Service Co. com.	210	215
Chicago Lumber & Coal	47	49
Childs Co. com.	62	67
Edmunds & Jones Corp. com.	36	39
Kaufmann Dept. Stores com.	23	35
S. S. Kresge Co. com. par $10	12	13
A. B. Kirschbaum com.	40	43
Hart, Schaffner & Marx com.	78¼	79¼
General Baking Co. 6s	84½	86
do pfd.	47	51
Laclede Steel Co.	185	195
*May Dept. Stores Co. com.	64½	67
Pierce Oil Corp. 6s	83	85
St. Louis Car Co. pfd.	90	95
do com.	2¾	6
St. Louis Screw Co.	140	152
do 6s	100	102
Simmons Hardware Co. com.	125	150
Thompson Restaurant com.	100	110

*Listed on New York Stock Exchange.

PREFERRED STOCKS

	Pct.	Bid.	Asked.
Avery So.	7	100	102
*Brown Shoe o.	7	101	104
Child's Restaurant	7	94	99
*Cluett-Peabody	7	110	112
Cities Service Co		44	84½
Edmunds & Jones	7	94	97
Eisenstadt Mfg. Co.	7	105	108
Kaufmann Dept. Stores Co.	7	88	92
General Roofing Co.	7	103	104½
S. S. Kresge (par $10)	7	10⅜	11
International Shoe Co.	7	110	111
A. B. Kirschbaum Co.	7	90	94
Hart, Schaffner & Marx	7	116	117
*Manhattan Shirt	7	115	120
*May Dept. Stores Co.	7	110	110
*Montgomery Ward	7	112	114
Ohio State Tel. Co.	7	105	107¼
Rice-Stix D. G. Co.	7	108¾	111
Simmons Hardware Co.	7	93	95

*Listed on New York Stock Exchange.

Banks Show Big Loss in Surplus Reserve.

NEW YORK, May 20.—The statement of the actual condition of clearing house banks and trust companies for the week shows that they hold $76,956,310 reserve in excess of legal requirements. This is a decrease of $11,830,970 from last week.

The statement follows: Actual condition—Loans, etc., $8,360,005,000, increase $9,046,000; reserve in own vaults, $433,181,000 (of which $382,529,000 is specie), decrease $10,088,000; reserve in Federal reserve bank, $100,022,000, decrease $4,430,000; reserve in other depositaries, $60,848,000, increase $4,884,000; net demand deposits, $5,387,857,000, increase $14,544,000; net time deposits, $161,195,000, decrease $18,614,000; circulation, $31,646,000, decrease $84,000; aggregate reserve, $504,632,000; excess reserve, $76,956,310, increase, $11,830,970.

Summary of State banks and trust companies in Greater New York not included in clearing-house statement: Loans, etc., $725,750,000, increase $10,189,700; specie, $60,842,800, increase $705,400; legal tenders, $9,155,900, decrease $92,700; total deposits, $920,045,000, increase $29,045,800; banks' cash reserve in vault, $11,925,100; trust companies' cash reserve in vault, $58,065,600.

St. Louis Lead Market.

Lead was nominal at $7.37½ in St. Louis market today. Spelter dull at $14.75@15.25.

Trading Quiet on Bourse.

PARIS, May 20.—Trading was quiet on the bourse today. Rentes, 62 francs 25 centimes. Exchange on London, 28 francs 25 centimes. Five per cent loan, 88 francs.

Markets or Territory?

Some national advertisers seek to cover territory, others hunt for markets, and when they find them, cultivate them.

Frequently they ask the aid of good newspapers like the St. Louis Post-Dispatch in finding markets.

And when they find what they are looking for they advertise in newspapers.

Thus they not only reach consumers, but they enthuse retailers to an extent not possible in any other way.

Manufacturers more interested in definite markets than in wide territory are invited to make inquiries of the St. Louis Post-Dispatch Commercial Advertising Department. Phone Central or Olive 6600.

STEER PRICES ARE 25 CENTS UP FOR WEEK

COMPARATIVE RECEIPTS TABLE			
	Last week.	Month ago.	Year ago.
Cattle	11,668	21,016	14,875
Hogs	31,297	33,297	33,600
Sheep	16,121	9,225	14,023
Horses and mules	4,494	4,643	4,997

Moderate receipts of cattle were distributed throughout the principal markets last week, and fairly stable conditions existed at all points. The local market was affected by this improvement. It was a steer week here, as over 75 per cent of the cattle on sale were steers. The quality was the best in months. There were good steers in every day. Top price was $9.80 on heavy steers and $10.25 on mixed yearling steers and heifers. Trade closed generally 25c higher, with plain steers about 15c up.

Butcher cattle sold stronger. Yearlings, which were fairly plentiful and better quality as a rule, were in demand. Prices jumped 25c to 40c, with a new top for the year of $10.25. Cows also were in demand and prices rose 10c to 15c. Top was $8.25, with good sales around $7.50 to $7.75 and the bulk from $6 to $7. Bulls were active and prices showed a slight advance. Best sold for $8.25, with bulk from $6 to $7. Vealers advanced 50c to 75c generally. Early top was $11.25, with a late high point of $11. Yearlings were in good call. Stockers and feeders were rather scarce. Good quality kinds advanced 10c to 15c.

Texas Cattle Are Firm.

Texas cattle showed a gain in price of 25c for the week. A string of fed steers went at $8.85, equalling the previous record on Texas steers. The bulk sold from $8.25 to $8.65.

Mixed stuff sold uneven. The good classes gained 15c to 25c, while common cattle only advanced 10c to 15c. The bulk of the canner cows sold from $4.65 to $4.90, with cutters from $5 to $5.50. Yearlings sold 15c higher. Heavies went from $4.35 to $5.25, with lights from $5.75 to $6.25. Some good cows sold up to $7.50.

The week opened with hog prices the highest since March, 1910, but there was a drop in values and the loss was 40c, about half of which was regained later in the week. Pigs and lights were much better sale than for some little time owing to a better Eastern demand for them.

The best sellers were the hogs around 200 lbs. and over. On Monday, which was the high day, the top was $10.25, while the bulk went at $9.90@10.15.

Wednesday was the low day of the week with the top at $9.90 and the bulk selling at $9.70@9.85. Mixed and plain packing hogs as a rule went at $9.50@9.85, while the throwout rough packers went at $9.25@9.45, most of them at $9.25@9.50. Best lights, under 165 lbs, sold at $9.40@9.75, fair grades $8.75@9.25, best pigs weighing less than 125 lbs. $8.40@8.75, fair to medium ones $7.75@8.35, and common ones around $7.50. Off grade pigs were slow sale, also poor grade lights.

Lambs Are Strong.

A moderate supply of sheep and lambs was received and the market was in good shape. Spring lambs and mutton sheep made a gain of 25c. While the clipped lambs advanced at least $1, and reached the highest basis in the history of the market. Clipped lambs sold as high as $11.10 while $10.60 was brought. $10.60 was better. Some of these lambs were fed in Missouri and others were direct from the West.

Best springers went at $12.50@13.25, fair to medium grades $10.50@12, and the ordinary and thin ones were very good at $8@10. Best mutton sheep sold at $8.70, and others went at $8.50@8.60, while the bucks as a rule sold at $7.

A fair supply of horses arrived and all grades found ready sale in auction at good prices. Drafts that were extra good in quality and finish, brought attractive prices. The market for both Southerners and Easterners was unchanged. The inspectors carried away a little better than the usual supply, due largely to the return of the British, who featured in the buying. French and Belgians also bought horses, the latter being the strongest contenders on the market for warriors. The Italian commission was idle.

No improvement was noted in the mule market. Good mules, miners and war types were steady. Inbetween kinds were rather neglected and was lower, and is falling off right along.

Kansas City Livestock.

KANSAS CITY, Mo., May 20.—Hogs—Receipts 1000; strong to 5c higher; bulk $9.70@9.90; heavy $9.85@9.95; packers and butchers $9.75@9.95; light $9.60@9.90; pigs $8.75@9.25.

Cattle—Receipts 200; steady; prime fed steers $9.50@10; dressed beef steers, $8.25@9.40; Southern steers, $7.50@9.50; cows, $5.50@8.25; heifers, $6.50@9.75; stockers and feeders $7.25@8.85; bulls, $6@7.75; calves, $6.50@11.

Sheep—Receipts, 1100; steady; lambs, $10@12.50; yearlings, $9@11.25; wethers, $8.25@9.75; ewes, $5@9.50; stockers and feeders, $6@11.

CHICAGO PROVISIONS

	Open.	High.	Low.	Close.
PORK.				
July	$23.55@23.65	$23.65	$23.45	$23.55
Sept.	23.20	23.25	23.10	23.22½
LARD.				
July	12.97	12.97	12.85	12.95
Sept.	13.10	13.10	12.97	13.05
RIBS.				
July	13.40@13.47½	12.85	12.77	12.82½@12.85
Sept.	13.05	12.95	12.87	12.95

Prices on Beef Cuts.

Following are present market prices on best cuts in St. Louis market:

DRESSED BEEF.

	No. 1.	No. 2.	No. 3.
Ribs, per pound	19c	16c	13c
Loins, per pound	23c	19c	15c
Rounds, per pound	19c	16c	11½c
Chucks, per pound	14c	11½c	10c
Plates, per pound	11c	10½c	9c

Hogs Steady at Omaha.

OMAHA, Neb., May 20.—Hogs—Receipts 8100; steady; heavy, $9.70@9.85; light, $9.60@9.75; pigs, $8@8.50; bulk of sales, $9.70@9.75. Cattle—Receipts 3100; steady; native steers, $8@9.75; cows and heifers, $6.75@8.25; western steers, $7.50@9.60; Texas steers, $7@8.60; stockers and feeders, $6.75@8.60. Sheep—Receipts 100. Steady; yearlings, $8.75@10.75; wethers, $8.25@9.75; lambs, $10.85@12.35.

Cincinnati Livestock.

CINCINNATI, O., May 20.—Hogs—Receipts, 2100 head. Slow; packers and butchers, $9@10.60.

Cattle—Receipts, 300 head. Steady; calves, slow, $5@10.75.

Sheep—Receipts, 400 head. Strong; lambs steady.

St. Joseph Livestock.

ST. JOSEPH, Mo., May 20.—Hogs—Receipts 2800; steady to strong; top, $9.90; bulk, $9.60@9.80. Cattle—Receipts 500; steady; steers, $8@8.75; cows and heifers, $6@9.50; calves, $6@10.50. Sheep—Rece

POST-DISPATCH'S REVIEW OF REAL ESTATE NEWS

BY BERRY MOORE

LIQUIDATION IN REALTY PRECEDES ADVANCING VALUES

Market Condition Due Primarily to Maturing Deeds of Trust Not Susceptible of Renewal, and Sagacious Investors Snap Up Bargains.

FEW TRANSACTIONS IN BUSINESS CENTER

Finance and Mortgage Co. Incorporated as First Step Toward Construction of 14-Story Building at Eighth and Olive Streets—Leases Closed.

An active real estate market prevails in St. Louis, there being large and small transactions in considerable volume though gigantic deals are not at the moment conspicuous. The movement just now is due mainly to the fact that liquidation is in full swing. As a result, prices are at low levels, bargains are available and are being snapped up by the sagacious investors.

After the period of liquidation, which is due primarily to maturing deeds of trust, not susceptible of renewal, has spent itself, a general advance in values is expected, the consensus of opinion being that purchases at prevailing figures soon will yield substantial profit.

Frank R. Roseman, who has the happy gift of premonition, believes that there is a "guyde time" coming and is advising his friends to defer disposition of their holdings, at least until after the November election, so say nothing of the war.

Sooner or later the business revival, which is spreading to all lines, according to William Keane of Keane & Frank will be reflected in the real estate market, especially in centrally located holdings. He believes those who take advantage of existing conditions in the real estate sphere will be handsomely repaid in the early future. The demand for deeds of trust already exceeds the supply. Keane says indicating the predisposition of investors towards securities of that character.

There are comparatively few transfers of holdings in the business district east of Eighteenth street, but this is largely owing, it is believed, to the fact that owners in this section are sanguine as to the future of the city and content to await developments.

A Favored District.

Demand for quarters in the district between Market street and Washington avenue, and Twelfth and Eighteenth streets, is more pronounced than for a long time, and the rental situation in this center accordingly is steadily improving. This is more particularly true as to Chestnut and Pine streets, which are attracting businesses of various kinds, especially automobile concerns, which desire to be in close touch with the central business district.

As the first step toward the erection of a 14-story loft and club building at the southwest corner of Eighth and Olive streets, the Holbrook-Blackwelder Real Estate Trust Co. has incorporated the Finance and Mortgage Co. with a capital of $750,000. This structure will replace the Wright Cigar Co.'s building on the corner and the Holbrook-Blackwelder building at 810-812 Olive street, occupying practically a quarter block. The site of the former is held by Thomas Wright, vice president of the Third National Bank, and that of the latter by Edward L. Mallinckrodt, president of the Mallinckrodt Chemical Co. Mallinckrodt is to provide the capital for the erection of this building.

It is understood that the American Trust Co. has signed a contract for ground floor quarters in this building, while efforts are being made to lease several of the upper floors for club purposes. Architects are now working out the details of the building plans, which will be subject to Wright's approval.

Impetus From Post-Dispatch Home.

Olive street evidently is reflecting the wholesome effect of the Post-Dispatch building in process of construction at the northeast corner of Twelfth and Olive streets. Recently there have been announced leases of buildings both east and west of Twelfth street, which foreshadow a general awakening along this thoroughfare.

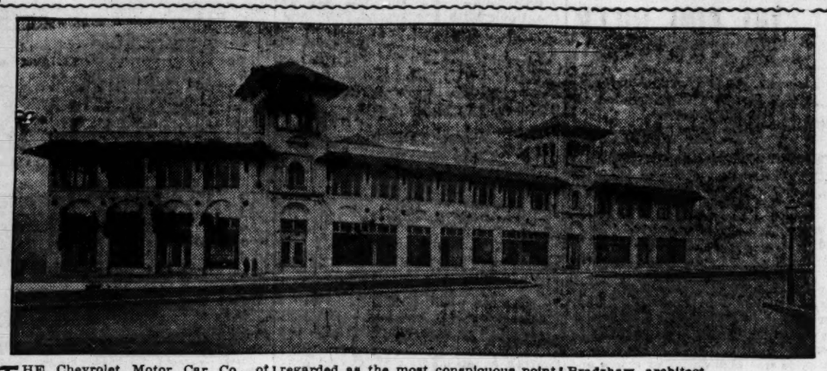
The Oil of Joy Whisky Co. closed a lease during the week for the four-story warehouse building at 1718 Olive street. The lessors were Wm. H. and James H. Maguire, who were represented by the James Maguire Real Estate Co. The concern is a subsidiary of the American Distillery Co. The lease is for a term of 10 years.

The Spool Cotton Co. has leased 40 per cent of the floor space in the 7-story building at the northeast corner of Eighteenth and Locust streets, for a term of 10 years. The lessor was the Washington University Association, represented by Isaac A. Hedges. The Spool Cotton Co. for several years has been located at 1109-13 Locust street.

The lease was placed on record yesterday by the Mercantile Trust Co., under which the Republic Truck Co. of Michigan, will occupy the new building at the southwest corner of Sixteenth and Chestnut streets. This building, which is being completed by the Welfare Realty Co., occupies a quarter of a block, and will be finished in mahogany and otherwise made available for the display of high-class trucks.

A building at 1502 Chestnut street was leased by the Spratts Patent Limited Co., while the A. S. Doxsee Co. leased a building on Pine street. Both leases were made by the Mercantile Trust Co.

Chevrolet Motor Car Co. Leases Quarters at Point Where City's Auto Traffic Divides



THE Chevrolet Motor Car Co., of which Russell E. Gardner is president, has acquired a 10-year lease of the two-story and basement building recently erected on the north side of Locust street, at its intersection with Lindell boulevard.

This building is situated at what is regarded as the most conspicuous point in the city for the automobile industry, being at the dividing point of the automobile traffic of St. Louis. It is of stucco throughout and of the Spanish type of architecture, with artistic towers at intervals of every few feet, in which will be installed large arc lights. The building was designed by Preston J. Bradshaw, architect.

The Mercantile Trust Co. represented both the Pickel Realty Co., owners of the building, and the Chevrolet Motor Co. in the transaction.

The Hudson-Phillips Motor Car Co. recently obtained control of the entire half block opposite the building leased by the Chevrolet company.

HAT COMPANY PRESIDENT BUYS CATLIN TRACT SITE FOR HOME

James T. Caradine to Begin Improvement of 100x530-Foot Lot in Near Future.

James T. Caradine, president of the Caradine Harvest Hat Co., yesterday closed contracts with Cornet & Zeibig for the purchase of lot 16 in the Catlin tract, overlooking Forest Park, and will improve it in the near future with a handsome home.

The lot, the dimensions of which are 100x530 feet, is situated between the new homes of Claude E. Vrooman, president of the St. Regis Apartment Co., and Alfred J. Siegel, president of the Huttig Sash & Door Co., the location being just east of De Baliviere avenue. The homes of Walker Hill, president of the Mechanics-American Bank, and Frank O. Watts, president of the Third National Bank, are also located in this block.

Ernest Edwards, of the sales department of Cornet & Zeibig, negotiated the sale.

MILLIKEN BUYS PORTLAND PLACE HOME OF LATE GEO. D. BARNARD

Residence in Exclusive Section Contains 23 Rooms, Seven Baths and Electric Elevators.

John T. Milliken closed negotiations during the week for 35 Portland place, the home of the late George D. Barnard, through the agency of Franciscus & Kunz. The home, one of the most imposing in this exclusive West End, has 23 rooms and seven baths. These include a ballroom, palmroom, drawing and dining and billiard rooms.

The house is replete with up-to-date features, including electric elevators. The lot is 126x200 feet.

BOTANICAL AVENUE APARTMENT BUILDING BOUGHT BY BIXBYS

Three of the Four Family Divisions of Three Rooms Each Have Sun Parlors.

Elizabeth J. and Fred F. Bixby yesterday purchased, through Barngrove & Specht, the four-family apartment building, 4215-17 Botanical avenue, on behalf of Edward H. Wallenbrock.

These apartments comprise three with sun parlor attachment.

Seated in the large sun parlor, looking towards the rear of the building, one has the feeling of being in a high-class West End apartment, rather than in a three-room flat. The Abbott Realty Co. represented the seller.

BUILDING $25,000 APARTMENT

William Hambly Erecting Structure in North Parkview Place.

The Dyas Realty Co. reports the sale of a lot, 60x148, on the east side of Limit avenue, North Parkview Place, about 75 feet north of Von Versen avenue, to the Elroy Realty Co., of which William Hambley is president.

Hambley has started erection of an apartment building to contain six apartments of four rooms, sun parlor and sleeping porch, each. Garage will be erected in the rear. The building will rent for $3540 a year. This apartment will cost $25,000 and is to be completed by Aug. 15, and will be under the management of the Dyas Realty Co.

CLEMENS AVENUE HOUSE SOLD

Sol Kurlander Buys 13-Room Residence at 5831.

The Mason-Trepp Real Estate Co. yesterday sold 5831 Clemens avenue for J. W. Singer of the Singer Bros. Cloak Co. to Sol Kurlander of the Kurlander Bros. Cloak and Suit Co.

It is an attractive buff brick house, having large front veranda and 13 rooms and two baths. It is finished in hard wood. The lot is 70x185.

The Post-Dispatch is the only evening newspaper in St. Louis that receives or publishes news gathered by the Associated Press.

OAKLAND TERRACE, NEW HOME SITE, PLACED ON SALE

Addition Offered by Hemmelmann-Spackler Adjoins Forest Park on South.

The Hemmelmann - Spackler Real Estae Co. has placed on sale Oakland Terrace, first addition adjoining Forest Park on the south. Oakland avenue, one of the main streets of this district, bounds Forest Park on the south.

The addition has improved streets, water, sewer, gas and sidewalks. One of the streets, Fairmount avenue, is restricted to bungalows, for which the site, owing to its park environment, is especially attractive. The Market street car passes the property, thus offering direct transportation facilities for downtown St. Louis, without transfer.

The company purchased this tract at a low figure and is in a position to offer lots on attractive terms and prices. Nothing less than a two-story building or a bungalow can be erected on any lot in the subdivision.

HIGH MATERIALS COST UPSETS SHAW PLACE APARTMENTS PLAN

Three of the 10 Residences Built by Late Owner Sold, and Negotiations On for Six Others.

Shaw place will not be improved with apartment buildings, owing to the high cost of building material, as was originally intended by the Welfare Realty Co., the new owners of the tract. This was announced yesterday by the Matthews Real Estate Co., along with the sale of three of the 10 residences built in the addition by the late Henry Shaw. The purchasers are Homer Bassford, Prof. Miller and Robert Mepham, who will modernize the houses.

Negotiations are pending for the six unsold houses and indications are that the subdivision will soon be entirely out of the market.

A Board of Trustees has been formed to govern the addition, with full power to make all improvements deemed necessary to maintain the high standard of the property.

IMPORTANT CONCERNS LEASING QUARTERS ALONG OLIVE STREET

Demand for Homes on the 1200 Block Works Significant Change in its Appearance.

The Fletcher R. Harris Realty Co. has effected a lease of 1210 Olive street to the Olive Street Automobile Auction Co. The premises are being extensively improved to adapt them to the automobile business.

"Numerous leases in this block have recently been made to other important concerns," said a representative of the Harris company, "and anyone who will compare the appearance of this part of Olive street with that presented a few weeks ago will have his good opinion of that thoroughfare strongly confirmed."

Several other leases and sales of business property are in course of completion by the Harris company.

GLIK OPENS INDIVIDUAL OFFICE

Will Devote Much Attention to Stock Company Which He Promoted.

Edward Glik, formerly of the Archshoefer & Glik Real Estate Co., has opened an office in the Boatsmen's Bank Building, and will devote his endeavors to loans, sales and leases and development of the Continental Real Estate Investment Co., a stock company which he aided in promoting and establishing.

Glik entered the real estate field in January, 1909, with I. Archshoefer. In February, 1912 the firm of Archshoefer & Glik was incorporated. Glik being secretary and treasurer. The Continental company, of which he is secretary and treasurer, is capitalized for $25,000. Glik's ability and experience make strongly for success in his new enterprise.

Last year the Post-Dispatch printed 43,734 Male Help Wanted Ads, just 11,002 more than its nearest competitor.

QUARTERS LEASED FOR STORE AND TWO FACTORIES

Grain Products Co., a New One for St. Louis; Bag Manufacturer Needed Larger Space.

Three leases were closed yesterday which reflect the growth of St. Louis from different angles.

The Grain Products Co., a client of the Martin-Breitt Real Estate Co., has taken a lease of 10,000 square feet in the Rumsey Building, at the southwest corner of Nineteenth and Pine streets, which is owned by the Investment Real Estate Co.

The building will be equipped to meet the requirements of the lessee, which makes Bran-eta Biscuits, a bran food.

The Grain Products Co. has a capital stock of $100,000. W. T. Mars, treasurer and manager was formerly treasurer of the Kirkwood Trust Co. its sales department will be in charge of Ashley V. Black, for 14 years head of that department of the Shredded Wheat Biscuit Co.

N. Jaffie & Co., manufacturers of bags and burlap, has leased the three-story and basement building at 2013-15-17 Morgan street, to be used exclusively as a factory. The company is located at 1715-17 Carr street. The new quarters will give it about 20,000 square feet of floor space. The building is owned by the Salorgne Realty Co., which was represented by the Martin-Breitt Real Estate Co.

Issac Thorn has leased, through the Martin-Breitt Real Estate Co., a storeroom and basement, 22x105 feet, at 619 Washington avenue, to be used as a store for millinery and furs. The lease provides for an annual rental of $10,000.

Thorn, who now conducts a similar store, at 605 North Broadway, is negotiating for other places, with the intention to establishing a chain of stores for these wares in St. Louis.

A new modern plate glass front, together with fixtures, will be installed in the new store, which will be finished in white enamel with the window backing in white enamel. It is the intention of Thorn to make this store one of the finest millinery shops in this city.

USONA HEIGHTS GROWING IN FAVOR AS A HOME CENTER

Subdivision Convenient to Service, Schools and Churches—Lots Sold on Easy Terms.

Usona Heights, on which stands the St. John's Catholic Church at Delor street and Adkins avenues, is fast becoming a home center of a high class. Lots are sold in this subdivision on monthly payments.

The subdivision is conveniently located within one block of the Cherokee car line, schools and churches. It is owned by the Mount Pleasant Investment Co., for which Joseph Wisniewski is agent.

McDonald Names Committees.

C. M. McDonald, president of the Exchange has the following committees to serve during his incumbancy:

Auditing—B. F. Dickmann, chairman; Otto Tietjens and M. L. Newberry.

Entertainment—William E. Caulfield, chairman; R. D. Kaime, John J. Dowling, C. L. Butts, Harry L. Borders, C. A. Dougherty, David I. Zucker, O. J. McCawley, Joseph J. Hauer, Thomas M. Grace, William S. Drosda, James P. Blake, A. R. Schollmeyer, R. S. Williams and Frank W. Rodgers.

Suggestions—Charles C. Kunz, chairman; Edwin S. Fish, C. P. Bland, A. T. Terry, Albert G. Blanke, J. M. Levi, Paul Jones and John A. Watkins.

Call Board—William J. Hruska, chairman; Harry Simon, F. X. Hackman, Frank J. Frick and Harry D. McCabe.

Factory Location—John W. Gibson, chairman; Isaac T. Cook, Henry R. Wetsels, James E. Fogg, A. N. Lewis and John H. Bogue.

Membership—Hugh H. Stewart, chairman; I. Epstein, Joseph M. Ebeling, W. W. Butts, James L. Barngrove and Wade H. Bush.

Taxation—Clarkson Carpenter, chairman; Fletcher R. Harris, Edward K. Love, Theodore Hemmelmann Jr., John K. Gundlach, J. H. Farish, Christian Brinkop, Charles H. Anderson, Henry J. Korte, M. Hammel and C. E. Scott.

Public Improvements—Leo Bloch, chairman; Sidney Schiele, John J. Reardon, G. B. O'Reilly, Joseph W. Hannauer and J. M. Goldman.

Public Service—Joseph M. O'Reilly, chairman; E. A. Bekern, Sam Bowman, Albert Wenslick, O. C. Vogel, R. Rutledge, R. A. Boyle, George F. Bergfeld and F. W. Mott.

BLOCK CONTAINING 42 BUNGALOWS TO BE A SHOW PLACE

Several of the Picturesque Homes Built by Koplar Co. on Lafayette Avenue Already Sold.

Twenty one bungalows, now building on Lafayette avenue, between Klemm and Tower Grove avenues, will bring the entire number of bungalows built on this block, by the Sam Koplar Real Estate Co., to 42.

This block, built up wholly with these picturesque and homelike residences, will form one of the show places of St. Louis. The proximity of this location to Shaw's Garden and Tower Grove Park adds to its desirability for this class of improvements.

A number of the bungalows have been sold in advance of their completion, and the remainder will be on view so long as they last. By building so large a number of these dwellings at one time, the Koplar company has enable itself to make exceptionally favorable prices to purchasers, and easy terms are also made for payment.

Former Mayor Kreismann is president of the company, and Sam Hamburg Jr., is vice-president and treasurer.

The Rosenbaum-Hauschulte Real Estate Co. has the agency of the property.

REAL ESTATE AGENTS' REPORTS OF THEIR SALES

FRANK L. DITTMEIER R. E. CO.

The Frank L. Dittmeier Real Estate Co. reports the sale of 5042 Horton place, a nine-room residence, containing hardwood floors, hand-carved cabinet mantels, gas and electricity, modern heating plant, slate roof; lot 33x147 feet. This property was sold for Mrs. A. M. Taylor et al. to Duncan Sinclair and wife, on account of partition sale. This property was sold for $4500. Nils Grant, formerly with the Dittmeier Real Estate Co., represented the purchaser.

Also reports the sale of 5144 St. Louis avenue, a new, modern, one-story building, containing five large rooms, tile bath, beautiful combination fixtures, stationary washstands, etc.; strictly modern throughout; furnace heat; lot 84x143 feet; all street and sidewalk improvements made. Property was sold for the account of Dr. E. C. Ernst to a client of Louis A. Bosso, who purchased for home and investment, price paid being $3750.

Also the sale of 4319 Penrose street, a new, modern and up-to-date two-story brick building, arranged as a flat of four rooms to each, with all street and sidewalk improvements made; lot 40 feet front. This property was sold for the account of the Reserve Realty Co. to V. T. Smith, who purchased for investment, price paid being $5500.

Also the sale of 4040 California avenue, a one-story brick cottage, containing four large rooms, with all sewers, city water and gas, street, sidewalk and alley improvements made. This property was sold for the account of the American Real Estate, Building and Investment Co. to Henry T. and William Moder, who purchased for home. Price paid was $2800.

Also the sale of 75 feet on the north line of Laura avenue, just east of Numika avenue, by a depth northward of 140 feet, with sewers, city water and gas. This property was sold for the account of A. R. Williams, to John Haster, who purchased to improve the property in the near future.

Also reports the sale of 90 feet on the north line of Lovela avenue by a depth of 133 feet, more or less, to an alley, being in Richmond Heights, near Belleview avenue. This property was sold for the account of Walter C. Walters to Carl F. and Mary C. Wallner, who purchased to improve the property, price paid being $9000.

CHARLES F. VOGEL.

The Chas. F. Vogel R. E. Co. reports the following sales:

Sold 3130 Winnebago street, a single flat for two families of three rooms each, with combination fixtures, furnace, lot 25x125, for Charles S. Muerl, to a client of this office, who bought for investment.

Also sold 4322 Labadie avenue, a one-story brick cottage of four rooms, electric light, granitoid cellar and laundry, hot and cold water, porch across entire front of house, lot 25x147.5, to Mr. Rhea, who was represented by the M. B. O'Reilly Real Estate and Investment Co., for Charles Nirgenau. Rhea proposes to occupy the cottage as a home.

Also sold 4944 Margaretta avenue, a five-room frame cottage, rock foundation, granitoid cellar, piped for furnace, combination fixtures, shade and fruit trees, lot 60x142, to John W. Ford, for a home. Sold for a client. This is the fourth house sold by the Vogel company within the last 30 days in this vicinity, suitable for chicken raising.

Also sold 2514 Belt avenue, being a two-story frame cottage of five rooms, hot and cold water, front and rear porches, lot 25x130, to Benedict F. Kuest, who bought same for his mother for a home, from Charles Sagan. This is the third house the Vogel company has sold in this block in the last month. These houses are situated on a beautiful terrace, with all improvements.

Also sold lot on the east side of Virginia avenue, lot 25x125, to Charles Hanna, for Mrs. Ray Elliott of Payson, Ill., who will erect a single flat to cost about $6000, under the supervision of Vogel.

Also sold 6708 Arthur avenue, a five-room frame house, concrete foundation, hot and cold water, lot 50x162, to Clarence E. Copeland, who bought for a home.

Also sold lot 25x125 feet on the west side of Oregon avenue, to John Guth, who bought for investment.

Also sold 5920 Arthur avenue, a frame house of five rooms, lot 60x162½ feet, to William J. Hoesli, who will occupy same as a home.

Also sold 2709 Shenandoah avenue, a single flat of four and four rooms, lot 22x125, to Benonie Nurt of Perryville, Mo., who will occupy same as a home; sold for Theresa Steffen.

ALBERT T. TERRY & CO.

Albert T. Terry & Co. reports having closed sales aggregating $125,000, as follows:

13 Hortense place, 12-room residence, from Walter W. Birge, manager of the Air Reduction Co. in New York, to Samuel L. Geisinger, manager of the Hayner Distilling Co.

Eighty feet on Locust street, between Compton and Leonard avenues, including the building at 3145 Locust street, for the estate of John A. Holmes, to the Fredonia Realty Co., which will wreck the building and improve with a garage.

5183 Westminster place, 11-room residence, from James Hays to John McKay of the St. Louis Cooperage Co., who purchased for a home.

6403 Wydown boulevard, 12-room residence, large living room, from the Skinker Realty Co. to Mrs. John W. Kauffman.

6823 Wydown boulevard, 13-room residence, from the Skinker Realty Co. to John Allen Love.

17 Lenox place, 11 rooms, from John Nickerson Jr. to Irene Clifford Jones. Mr. and Mrs. Jones will occupy the same as a home.

Home of Mrs. Mary Marquis, 5827 Waterman avenue, to Mrs. George D. Barnard, who will move in June 1.

KORTE-RUST REALTY CO.

The Korte-Rust Realty Co. reports the following sales:

4666 St. Ferdinand avenue, two-story brick flat, lot 32x136, for the Bibes estate to a client.

5562 Labadie avenue, lot 25x130 feet; sold for a client to Michael Hynes.

Lot 50x217 feet on the east side of Arlington avenue, north of Mafitt avenue, for Henry Stahl and wife to C. Lineberger.

Northwest corner Page and Ferguson avenues, lot 96x330 feet.

Northwest corner of Anne and Page avenues, lot 100x198 feet, for the Bibes estate to Amanda O. Priegel.

Lot 25x125 feet, on the south side of Arlington avenue, for Michael Hynes to a client.

FOR OTHER REAL ESTATE NEWS SEE PAGE 4S.

Bell Company Official Buys Edmunds' Portland Place Home



EUGENE D. NIMS, first vice-president of the Bell Telephone Co., has purchased the handsome residence recently erected at 56 Portland Place by Herbert M. Edmunds.

The house, which is of the Tudor English style, is constructed of mat brick, with stone trimmings and half timber work. There are 15 rooms and five baths, all finished in ivory white and in conformity with the general style of the building. A feature is a great living room with a chimney piece of exquisite workmanship.

Saum, architect, designed the building in collaboration with Mr. and Mrs. Edmunds.

INCUBATOR HATCH METHODS DETAILED BY QUISENBERRY

Unfolding of One of Nature's Greatest Mysteries Takes Place Only Under Proper Conditions.

By T. E. QUISENBERRY.
Former Director of the Missouri Poultry Experiment Station, Mountain Grove.

The transformation of an egg into a live chick in the space of three weeks is one of Nature's mysteries, yet it is one which has become so familiar that we scarcely give it a passing thought. To study the egg from the time heat is first applied until the chick emerges from the shell is one of the most fascinating as well as the most profitable lines of investigation, in which the poultryman can engage. In so doing much knowledge of the greatest practical value will be gained as to the best methods of managing the incubator.

Given proper incubating conditions, the following changes will take place in the egg as the processes of incubation advance, as described in United States Department of Agriculture Bulletin No. 236. "The egg will show signs of hatching within 30 hours after its first exposure to heat. Along about the twenty-eighth hour a point denoting the head and another denoting the heart will appear. About the forty-fifth hour the expert can detect a slight motion of the heart. In about 70 hours the membrance known as the allantois appears. This envelope is the temporary breathing apparatus of the chick. On the fifth day the streaks denoting the limbs can be seen. On the sixth day the liver can be located, and a slight voluntary motion is observable. By the seventh day the lungs, stomach and brain show development. The eyes can be found by the tenth day, and on the twelfth day the feathers begin to form. The bill opens and shuts by the fifteenth day, and the cry of the chick is heard about the eighteenth day. Soon after, or early in the nineteenth day, the chick bursts the air cell at the end of the egg, and begins to use its lungs in breathing. From this time it grows rapidly, and soon becomes strong enough to break through the shell."

The Essential Conditions.

We have said that the above changes take place provided the incubating conditions are right. Let us see what these conditions are. The most important of them is, of course, heat, for without heat no changes of any sort will be noted. The general rule is that a temperature of 103 degrees Fahrenheit is the proper temperature for incubation, and this is true. However, many operators find that they secure fully as good, if not better, results by keeping the eggs at 102 degrees during the first few days of incubation, and at 104 degrees during the last few days. Great care should be taken, however, not to let the temperature run any higher than 104 degrees, except when the chicks are actually hatching, when a temperature of 105 degrees will do no harm.

Another, and a very important, requirement for bringing off a successful hatch is proper moisture. This is a matter concerning which no general rules can be laid down. Conditions as to moisture vary so greatly that each hatch must be studied by itself in order that the proper amount may be supplied. For instance, if the weather is dry, more moisture will be required than if the weather is damp and rainy. Again, if the incubator is placed in a damp cellar or cave, very little, if any, additional moisture will be required, while if it is placed in a dry basement, where there is a furnace, special pains will need to be taken to supply additional moisture to keep the contents of the egg from evaporating too rapidly.

More moisture is required, under average conditions, toward the close of the period of incubation than during the earlier stages. This may be supplied by keeping a saucer of water in the bottom of the incubator. If the incubator has been kept in a rather dry atmosphere, it is a good plan to sprinkle the eggs with lukewarm water on the morning of the eighteenth or nineteenth day.

Still another requirement for the successful hatch is proper turning and cooling. We have all observed the hen turning her eggs with a rolling motion of her body and with her beak, and we all know that she is accustomed to leave her nest for from 15 minutes to an hour daily. Therein does the incubator operator receive his authority for turning and cooling the eggs. Experiments have also shown that the hatch is materially reduced unless this is done. The daily turning of the eggs is necessary in order that all parts of the egg may be subjected to proper temperature, and to keep the egg from becoming too dry on the top side. It has been noted in experiments that where eggs were not turned, many chicks became attached to the shell and were either deformed or died in the shell. Just why daily cooling is necessary is not so clear; in fact, it is undoubtedly of considerably less importance than the matter of turning. The time of cooling may be gradually lengthened from 10 minutes to half an hour daily as the period of incubation advances, provided the temperature of the room is mild. The eggs should be neither turned nor cooled after the eighteenth day, however.

Last, but by no means least, is the matter of testing. Some people of a more or less careless and lazy disposition do not test their incubator eggs. They claim that it is unnecessary, and point to the fact that eggs incubated under hens are not tested and yet satisfactory hatches are secured. It is more important to test eggs in incubators than under hens, because spoiling eggs exude a gas which is very injurious to the developing chicks in the other eggs, and which cannot pass out of the egg chamber as readily as from under a hen. The eggs should be tested at the end of the first and second weeks. The stronger the light used, the easier the testing. Electricity has come into such general use that the most of the testing is now done by means of this light Electric testers are now on the market in which the current is furnished by dry batteries, thus making this method available to those who do not have electric lights in their homes. When the first test is made, all eggs that show clear when subjected to the light are infertile and should be taken out. Eggs that show a small black spot with spider-like lines radiating from it are fertile. Those concerning which there is some doubt should be left for the second testing.

After all is said and done, the operator must remember the old adage that "practice makes perfect." To surround the egg with those conditions which will enable it to produce a husky chick requires constant study and observation. Printed directions serve only as a foundation upon which to build.

Missouri U. to Have Course on Poultry

The man who wishes to know how to raise chickens or desires to equip himself to teach others how to raise them, will have an opportunity at the University of Missouri, Columbia, from June 5 to Aug. 4. For the first time during the regular summer session there is being offered a complete course in poultry keeping.

All the details of practical poultry raising necessary for success in the management of a poultry farm or a farm poultry flock are included: the houses, fixtures, appliances, eggs and poultry for market, judging chickens and how to mate and breed them, feeds, feed mixtures and how to use them, hatching with hens and incubators, raising by natural and artificial methods, disease, etc.

There will be two lectures daily in addition to laboratory work. J. D. Elliff, director of the summer session, or H. L. Kempster, professor of poultry husbandry, can give full particulars.

Remedy for Mites Wanted.

Poultry Editor Post-Dispatch.

Please ask some raiser of canary birds among your readers to give a good remedy for mites on birds. I have tried all kinds of insect powder, but the mites seem to crawl through them without harmful effect upon themselves. I have also tried sulphur smoke in the cages, but this has failed to get rid of them.

CANARY FANCIER.

St. Louis, May 15.

You might try coal oil on perches and other places where mites could hide.

Quisenberry's Answers to *Poultry Problems*

Crop-Bound or Inflammation of the Crop.

Can you tell me what is wrong with my choice rooster? His crop swells up, turns black and he makes a peculiar choking noise. After going this way for a week or two he vomits a black corruption. He seems to be very well for a day or so, and then the same thing over.—Mrs. M. E. L., Festus, Mo.

The bird evidently is cropbound, or has inflammation of the crop. Give it some warm water by pouring it down its throat, then knead the crop by working it with the hand and fingers. Turn the head of the bird downward and, by gently pressing and kneading the crop, you can work much of the sour and foul contents from it. Repeat the operation, then give a teaspoonful of castor oil as a purgative. Follow this with one-quarter teaspoonful of common baking soda in a tablespoonful of water to correct the acidity. Charcoal has a tendency to correct the acidity and should be kept before the birds at all times. Also give bismuth, two or three grains, about three times a day. If this does not relieve the trouble, the bird evidently has an impaction in the crop and this will not allow the food to pass from the crop to the intestinal tract. You will doubtless find the crop filled with oat hulls, straw, feed and such things as the bird has been eating. The passage leading from the crop has become obstructed and the food and fiber has accumulated until it has formed a hardened mass, which the bird is unable to handle or pass off. The grain or other feed has soured and there is an offensive odor arising from the contents of the crop. Sometimes this condition can be relieved by forcing castor oil down the bird's throat and kneading and manipulating the crop with the fingers. The mass may be loosened up and softened so that it will pass from the crop. Warm water is poured down the throat by some, and the crop washed out to some extent by holding the bird's head down and manipulating the crop while some of the contents are worked off. If this does not relieve the bird, it will then be necessary for an operation. Pull a few of the feathers from the skin in front of the crop. Take a sharp knife and make an incision in the crop about three-quarters of an inch long. Take a pair of tweezers or pinchers and remove the grass, straw and grain a little at a time. Clean the crop out thoroughly and wash out with warm water. Then sew up the crop with silk thread. Be careful not to get anything between the crop and the skin. Then take a few stitches in the outside skin. Place the bird in a comfortable, quiet place, away from the rest of the flock. Water and give soft feed for a few days.

How Should Hatching Eggs Be Packed?

Please tell us how eggs for hatching should be packed so that they will reach their destination by parcel post or express lines, without being broken in transit. What kind of boxes should be used, and how should each individual egg be treated, wrapped, etc., so as to get safely through and in good condition? Out of 1000 eggs shipped by parcel post this season, one egg was broken on the way. My experience with the express companies has been shocking. Some of my friends have had a similar story to tell. In one lot sent by express the small end of 40 eggs were just cracked, showing the box had been dropped or set down violently by some one through whose hands it had passed. How can they be packed so as to resist injury when subjected to such harsh treatment?—Mrs. K. B., Overland, Mo.

There are a number of good egg boxes on the market. These vary in size from one setting to three settings each. We would use these boxes in the following manner: Wrap each egg in a piece of paper about six inches square. Place the egg in the receptacle with the small end down. After the eggs have been packed in the box take an ordinary 5c or 10c market basket and line the bottom with about two inches of excelsior. Place the box on this excelsior and pack the space between the sides of the box and basket with excelsior. Place some excelsior over the top of the box, cover this with a piece of cheese cloth or cheap domestic and after trimming the the cloth so it will extend over the sides of the basket two or three inches or longer, take an ordinary case knife and force the edges of the cloth up under the rim of the basket or between the rim and basket proper. Or you may line the basket with excelsior and, after wrapping the eggs in the paper, then wrap a bunch of excelsior around each egg and the paper until it makes a ball about the size of your fist or a trifle larger. Place firmly side by side in the basket and cover the top with a layer of excelsior, put on the covering as before and paste your label, "Eggs for hatching; handle with care," on the cloth. Eggs will travel from one coast to the other when packed in this manner and will seldom have any broken by either parcel post or express.

Wheat Bran a Food for All Age Poultry

Wheat bran is a food that may be kept before poultry of all ages at all times, with profitable results. It is especially desirable for chicks and young stock on account of its bone and muscle-making properties. Chicks should have access to it from the time they begin to eat until they are marketed. By keeping it before them at all times it serves as a kind of balancer for the entire ration fed. The nature of this feed is such that fowls cannot, or do not care to overfeed on it as they would on other feeds if kept within reach of them at all times.

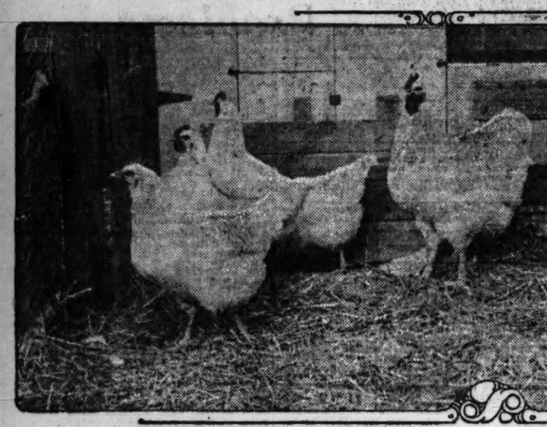
The bran should be fed in such a manner that the birds cannot waste or soil it. A good way to do this is to give it to them in a shallow box with a strip of poultry wire tacked over it. This keeps the birds from getting into the bran and scratching it out, but allows them to pick at it at will.

A slatted crate placed upside down over the box or other receptacle in which the bran is placed makes another good way to feed it. The fowls can reach the feed through the openings between slats, but they cannot throw it out or soil it.

NEWS AND FEATURES OF THE

POULTRY WORLD

Seven Handsome, Profitable, Well Cared for Birds in Scratching Pen of Western Poultry Yard



WHITE PLYMOUTH ROCKS, BRED BY J. MARTZ, WYMORE, NEB.

How to Rid Fruit Trees of Worms

Every year many thousands of bushels of peaches and plums are lost because the fruit becomes wormy and rotten. These serious "worm" pests can be controlled to a large extent by careful spraying.

To control brown rot and plum curculio, spray with self-boiled lime-sulphur mixture and arsenate of lead. The latter is to destroy the curculios and the lime-sulphur mixture destroys the spores of the brown rot.

Preparation of self-boiled lime-sulphur mixture: Eight pounds of the best fresh stone lime should be placed in a barrel and water enough added to cover it. As soon as the lime begins to slake, eight pounds of sulphur, that has been run through a sieve to break up all lumps, should be slowly added. The mixture should be stirred constantly while the powdered sulphur is being added to keep the mixture in the form of a thick paste. This should gradually be made into a thin paste. Care should be exercised not to allow the mixture to boil after all lumps of lime have slaked down. When the lime and sulphur have become thoroughly mixed cold water should be added to prevent further cooking. The mixture is now ready to be strained through a sieve of 20 meshes to the inch into the spray tank. Water enough should be added to make 50 gallons. The mixture must be agitated constantly while being applied, as it settles rapidly.

Before adding it to the lime-sulphur mixture, the arsenate of lead must be worked free with water. Two pounds of the paste arsenate of lead is added to each 50 gallons of the lime-sulphur mixture.

Bulis Parcel Post EGG CARTON

Cheapest and lightest container MADE. Approved by P. O. Department. Sold by Sears-Roebuck, Montgomery Ward Co., or write direct to

J. C. BULIS MFG. CO.
1123 S. 12th, St. Louis.

POULTRY and BIRDS

Solid agate 10c line, minimum 20c.

TO ADVERTISERS AND READERS:

Read the offers under MISCELLANEOUS before making final selection, because advertisements mentioning several varieties are placed under that heading.

POULTRY WANTED

PIGEONS Wtd.—Homers and carneaux; we pay the express on large or small lots; describe and give price in first letter. M. Eckrich, 3148 Oregon av., St. Louis.

PULLETS Wtd.—To buy 10 thoroughbred brown leghorns, 1 year old, and one cockerel; state price. Box M-265, Post-Dis.

YOUNG CHICKENS Wtd.—6 to 8 weeks old. Phone Forest 6247. (c)

ANCONA

ANCONAS—For sale, Mountain Grove trapnested; eggs, $1.50 for 15; cockerels, 9 weeks old, $1 each. F. C. Henninger, Columbia, Mo. (99)

BOWER'S celebrated anconas, the marvelous winter layers; winners at Chicago, St. Louis, Springfield; eggs at reduced prices. Ernst Z. Bower, Olney, Ill.

HENS—For sale, 10 balck ancona hens, 1 rooster, 35 ancona baby chicks. 1738 N. Euclid av.

POULTRY—For sale, ancona hens, cheap, to make room; all laying. 3844 Cook.

POULTRY—For sale, my fine lot of thoroughbred Anconas Shero. 2813 N. Vandeventer, Delmar 789R.

BANTAM

BANTAMS—For sale, black minorcas, 2 hens, 1 rooster; good stock. 5235 Grace av.

BUTTERCUP

BABY CHICKS—For sale; buttercup baby chicks, hatching eggs; fine stock. 5705 Garfield.

HAMBURG

EGGS—For sale, silver spangled Hamburg, reduced to $1 per dozen. 811 N. King's highway.

HOUDAN

HENS—For sale, houdans, 3 hens and 1 rooster, good strain. 4712 Adkins.

HOUDAN eggs for hatching; fine stock, heavy laying strain, $1.50 for 15. 1739 Preston.

LANGSHAN

CHICKS—For sale, white or black lankshan standard bred baby chicks, 25c; eggs, $1. Adams, Hutsonville, Ill. (99)

LEGHORN

BABY CHICKS—For sale; single-comb white leghorns, Ferris strain; $1.25 dozen. 5902 Old Manchester. (c)

CHICKENS—For sale or trade for mated carneaux, a pen s. c. w. leghorns, 3 hens, 3 pullets, 1 cock; silver cup and blue ribbon winners; heavy laying strain, scoring 94 up to 96; proven good breeders, returned pen at show; am moving; will sell for $2 each. George Teague, West Frankfort, Ill.

Best Way to Grow Raspberry Plants

Raspberry plants should be set in hills six feet apart each way. Set three plants to the hill and set a stake six feet long in each hill, with the canes tied twice to this. The perfection will reach a height of six to eight feet. Cultivate thoroughly during the picking season. Cut out the old canes as soon as they are done bearing. In the spring, after the second or third year, the canes are topped back to about six feet. Set three plants to a hill in order to get a good crop the second year. The extra plants cost little more, and give a bigger return. From a planting of 4000 hills more than 8000 pints of berries the second year have been obtained.

POULTRY AND BIRDS
LEGHORN

COCKERELS—For sale; 2 weeks old, from heavy laying strain of spanish single-comb white leghorns. 1710 Market. Central 6671.

EGGS—For sale, black leghorn, 75c for 15. 4332 Humberger and Gravois.

EGGS—For sale, single-comb white leghorns; $4 per 100. B. Brown, 4042 Russell.

EGGS—For sale, guaranteed single comb brown leghorns, for hatching, 40 each. 3926A Lee.

HENS—For sale, single comb white leghorns, 10 hens, 1 year old, cheap. 3133 Iowa.

HENS—For sale; heavy-laying white leghorns, 70c each; Sunday only. 6731 Odell.

HENS—For sale, 25 s. c. white leghorns, all laying. 5903 Old Manchester. (c)

HENS—For sale; 16 white leghorns and one rooster; also white rabbit; reasonable. 2445 Bernays.

HEN—For sale, genuine single comb brown leghorn hen and chicks; also chicks, fine and healthy. Forest 6803W or 4905 Maffitt.

HENS—For sale, fine flock white leghorn hens, baby chickens and 120-egg incubator, cypress. 6545 Clayton rd.

PULLETS—For sale; 6 s. c. w. leghorns, at 75c each; also cock bird; need room for young stock. Victor 3506J. 3917 Hartford. (c)

ROOSTER—For sale; 2 years; white leghorn; $1.50 each setting eggs. A. Carrow, Lemay Ferry and Telegraph rd.

MINORCA

BABY CHICKS—For sale; 200 black minorcas, 5145 Cabanne. Delmar 3795J.

EGGS—For sale; black minorcas; setting, 45c. 2810 Burd.

EGGS—For sale; full bred s. c. black minorca, 75c setting; cockerel. 3715 Wyoming.

EGGS—For sale, single-comb black minorca, for hatching, 5c each. 6930 Noonan av. Benton 696R.

HENS—For sale; choice exposition single comb black minorcas; Chicago and St. Louis winners; very reasonable. Chas. Schaper, 5010 Idaho, St. Louis. (c)

ORPINGTON

BUFF ORPINGTONS EXCLUSIVELY—Get eggs from me and hatch premium winners. Price now $1.10 for 15, prepaid. Mrs. H. V. Hill, Mt. Vernon, Ill.

EGGS—Buff orpington setting eggs now half price; also hens. Henry Wolfe, Marissa, Ill.

EGGS—For sale; white orpingtons flay all summer and winter); last call, eggs $1 15, $3 for 50. Baby chicks, 10c each, till June 10. Mrs. G. W. Reid, Mt. Vernon, Ill.

POULTRY—For sale, 10 buff orpingtons and one cock, 50 chicks. 7568 Woodland av., Maplewood.

PLYMOUTH ROCK

CHICKENS—For sale, 45 white rock; 4 weeks old, 20c each; sitting and laying hens, $1 each. O. Wagener, 3425 Carolina.

EGGS—For sale; Thompson's imperial ringlet barred rocks, direct, 15 for $1. 3786 Hebert. (c99)

EGGS—For sale; white rocks; $4 per 100; exclusive breeder. John Meiners, Normandy, Mo.

EGGS—For sale, barred plymouth rock, setting 15 for 75 cents, 50 for $2. 4224 Kennerly.

EGGS—For sale, for partridge rocks, 15 for $1; 100 for $5. H. C. Seldman, 1822 Oregon.

HATCHING EGGS—For sale; white rock, cheap. 5033 Lansdown av.

HENS—For sale, plymouth rocks and others; finest yearlings; laying, 55c and 70c; call after 4. 3807 West Pine bl.

POULTRY—For sale, 9 barred rock hens, 1 cock; cheap. Cabany 3896; 1515 Wellston pl.

ROOSTER—For sale; Plymouth rock, and 2 s. c. reds. 4741 Nebraska av.

SITTING HENS—For sale; barred rock. 4747 Cote Brilliante av.

FINEST white plymouth rocks, Panama prize-winning eggs, roosters or entire flock, at S. Carnes Sappington and Beverly Rds., Kirkwood, Mo.

RHODE ISLAND RED

BABY CHICKS—For sale; reds, week old, $12½c. Barron's Hatchery. 4605 Easton, Delmar 2994J. (c)

CHICKS—For sale; Mahood strain r. i. red; also my own stock; 12½c each; also eggs, 60c for 15. 6846A Clayton av.

BABY CHICKS—For sale, week old r. i. reds, $1.50 per dozen; eggs reduced, 50c setting, $5 per 100; pekin duck eggs, 75c setting. 9809 S. Broadway. (c)

EGGS—For sale, s. c. r. i. red, 60c setting. (6131 Simpson. Marshall 33J.

EGGS—For sale, single-comb reds; hatching eggs; fancy stock; setting of 15, $1. 5015 Virginia av.

EGGS—For sale; for hatching, fine r. i. reds; reduced price, 75c per setting, $3 100. 2932 S. Jefferson.

EGGS—For hatching; best eggs at half price; Tyrrell's s. c. reds. 8754 Jennings rd.

EGGS—For sale for hatching; prize-winning single-comb r. i. reds, $1 setting, $5 per 100. 4333 Forest Park bl. Lindell 2176R. (c90)

HEN—For sale, one laying r. i. red, 17c lb. 6114 Illinois.

HENS—For sale, r. c. rhode island reds, yearling hens, $1; rooster, $2; also setting hens. 4039 Taft av.

POULTRY—For sale, vigorous farm-bred barred rock reds, Tuesday, 23d. Lanigan Hatchery, 3564 Greer.

SPECIAL SALE this month Barbeau & Schmidt strain rose-comb rhode island reds, best mated stock; will sell trios, tens or single bird; bred to lay as well as show birds; for prices write Barbeau & Schmidt Red Farm, Evansville, Ill. (99)

THOROUGHBRED rose-comb reds, 16 years' experience; stock and eggs for sale; write for mating list. M. L. Puckett, Puxico, Mo.

SILVER WYANDOTTE

EGGS—For sale; buff wyandottes; prize winning and heavy laying strain; now $1.25 per setting; vigorous baby chicks that will live, 15c. Nesbit's Buff Wyandotte Farm, Bunker Hill, Ill., R. 16.

HENS—For sale; wyandotte, Columbian, white, silver; portable poultry house; black minorca cockerel. 5461 Von Versen.

BIRDS

BIRDS Wtd.—Canaries, parrots, etc., young or old; write price. Box H-186, P.-D.

CANARIES—For sale; Harts Mountain; roller. Call 3601 Evans.

CANARY BIRDS—For sale; good singers; also female, home raised. 2311 Bernays.

CANARY BIRDS—For sale; young, healthy singers. 3855 Cottage.

CANARIES—For sale; parrots, bantams, etc.; we ship everywhere. New Pet Shop, 3147 Olive.

HOMER PIGEONS—For sale. Herman Paule, 117 Blow st. (c)

HOMERS—For sale, fancy; also all colors; also buff cochin bantam rooster. 3128 S. California av.

PARROT—For sale, and cage, young and talks. 6139A Berlin, Cabany 2624, Monday or Tuesday. (c)

PARROT—For sale, and cage; mammoth green cheek; also roan cockatiel and hens, cheap. Delmar 70R, Forest 2924W. (c)

PIGEONS—For sale; tumblers and magpies, cheap. 5494 Dresden.

PIGEONS—For sale; muff tumblers and homers, cheap. 2481 Calvary.

PIGEONS—For sale; homers and runts; all colors. 1611 Cora.

PIGEONS—For sale, red carneaux, pairs $2, mals 75c; fine stock. 5254 St. Louis av.

PIGEONS—For sale, jacobins, homers and swallows. 4715 Sacramento.

PIGEONS—For sale, homers and tumblers; cheap; leaving city. 3605 Newstead av.

PIGEONS—For sale; homers, 8 pairs, 50c a pair. 4276 Cook.

PIGEONS—For sale; trumpeters, pouters, fantails. 2848 Texas.

PIGEONS—For sale; white hen pigeons, Oriental rollers and Brunner fancy, cheap. Bauer, 5452 Elmore.

PIGEONS—For sale, young homers and tumblers, 25c each, $3 per dozen. 3309 S. Broadway.

SQUAB BOOK free; make money breeding plymouth rock squabs; 1916 demand biggest ever; how to sell by parcel post, how to get $8 to $8 dozen; read particulars with regard to St. Louis market; start small, grow big; many successful customers; small space needed; no mixing feed, no night labor, no young to attend. Write today for big free book. Plymouth Rock Squab Co., 135 Howard st., Melrose Highland, Mass. (c90)

MISCELLANEOUS

BABY CHICKS—For sale; two weeks old, $1 dozen, 2361 Louisiana av.

BABY CHICKS—For sale, week old, 10c each. 2337 St. Louis.

BABY CHICKS—For sale; 10 cents apiece. 1443 North Market.

BABY CHICKS—For sale, barred rocks. 7093 S. Grand.

BABY CHICKS—For sale; 10c each. 3940 North Market.

BABY CHICKS—For sale, mixed, $1 dozen. 4643 Alaska.

BABY CHICKS—$1 per dozen. 4400 S. Broadway. (c)

BABY CHICKS—$1 per dozen. 2815 Osceola. (c)

BABY CHICKS—For sale; rocks, reds, brown, white leghorns, buff orpington, 10c. 2007 S. Jefferson.

BABY CHICKS—For sale; rhode island; 10c apiece; mixed, $1 dozen. Lenz's Hatchery. 9825 John st., 1 block east of S. Broadway.

BABY CHICKS—For sale; mixed, 10c; after May 22. Southwestern Hatchery, 5019 Virginia av.

BABY CHICKS—For sale, brown and white leghorns, Wickoff strain, good winter layers, 7 days old, strong and lively, that will live. Gannett Hatchery, 4320 Gannett st.

BABY CHICKS—For sale; rocks, reds and brown leghorns, 10c each; buff orpingtons, 12½c; will ship anywhere; big batch off Friday; order now. Missouri Hatchery, 1423 Walton. Forest 6721.

BABY CHICKS—For sale; all the time from 7 days to July 1; barred rocks, r. i. reds and white leghorns our specialty; $15 per 100. 50 chicks to a single shipment; $10 per 100; send for our large free poultry catalogue St. Louis Seed Co., 499 Washington av. (c90)

BARRED ROCKS—Rausch's; eggs now at half price; also Italian bees and honey for sale. Creve Coeur Barred Rock and Bee Farm, Rausch, Creve Coeur, Mo. (c99)

BREEDERS—Pine lot anconas, orpingtons, langshans, rocks, wyandottes, leghorns to select from at our store; your pick, $1.25 to $1.75 each; rare bargain. St. L. P. S. & Seed Co., 812 N. Broadway; both phones.

CHICKS—10c each. 4134 Bates st.

CHICKS—For sale; week old; 10c each. Call s. m. 3457 Illinois.

CHICKENS—For sale, 45 rhode island reds, plymouth rocks, white leghorns; also table eggs. 917 Hickory.

CHICKENS—For sale, white-crested polish, and eggs for setting, now $1. 6180 Von Versen av.

CHICKS—For sale, white leghorns, 10 days old, $1.50; eggs $4 a hundred. 1631 Semple.

CHICKS—Brown leghorns and r. i. reds, $1.50 dozen; mixed, 10c each. 3928 S. Compton av.

CHICKS—For sale; week old; barred rock and white leghorns; 10c each; another batch Tuesday; white leghorns and r. i. reds. St. Louis Chickery, 4371 Heidelberg. Riverside 1273R.

CHICKS can be saved from white diarrhoea, saving you money, if you will add a teaspoonful of Hampton's Poultry Remedy to each pint of drinking water, because it is an intestinal antiseptic and a tonic. Hampton's Poultry Remedy is a liquid and can be obtained, guaranteed to please, from your druggist, or sent by parcel post for 50c in stamps. Better buy a bottle today. Hampton Drug Co., Carterville, Ill.

MISCELLANEOUS

EGGS for hatching, all leading varieties in any quantities. St. Louis Seed Co., 407 Washington av., St. Louis. Mo. (c99)

EGGS—For hatching; r. and s. white leghorns, barred rocks and white rocks, $1 per setting. Cabany 3896; 1515 Wellston pl.

EGGS for anything that wears feathers. 812 N. Broadway. Central 2594R. Olive (c90)

EGGS—For sale, Compton strain barred rock and genuine single comb brown leghorn setting eggs, 5c each. 4805 Maffitt. Forest 2021R.

EGGS—For sale; fresh, fertile, for hatching; large, pure-bred fawn runners; $1 for 15; $5 for 100 eggs. Sincere Duck Farm, 2000 Gravois. Nursery, Mo.

EGGS—For sale, single-comb black minorca hatching eggs, setting (15), $2; perfect strain; kind that lays large, white eggs. Southwestern Hatchery, 5019 Virginia av.; Bell, Riverside 447; Bellefontaine car.

INCUBATOR—For sale; Cypress 70-egg, with brooder; eggs for hatching from white leghorns, 50c setting; baby chicks with heavy homer pigeons and squabs; cheap. Flathmann, Collins rd., Glendale, on Kirkwood-Ferguson car line.

POULTRY AND BIRDS
MISCELLANEOUS

POULTRY FARMS—See the farm for sale columns for these opportunities. (99)

POULTRY—For sale; pit game cock and hens; cheap; good stock; guaranteed. 5540 Labadie.

POULTRY—For sale, irish gray bantam hens, 1 rooster, 6 chicks; $6. Call 3549 De Kalb.

POULTRY—For sale; eggs, fruit, vegetable store; good location; doing cash business; will consider partner. 1114 Tower Grove.

ROOSTERS—For sale, white leghorns; rose-comb; 6 Columbia wyandotte hens. 4154 N. Euclid av.

SITTING HENS—For sale, 2427 Alcott.

SETTING HENS—For sale; also r. c. r. cockerel. 4316 S. Compton.

ALL VARIETIES at our store; chickens, ducks, geese, turkeys, canaries, pets; can furnish anything that wears feathers. Norwich auto feeders, 12 quarts, $1; any kind feed. Field, flower, garden seeds. St. L. P. S. and Seed Co., 812 N. Broadway; both phones. (c99)

CAPONIZING.

Anyone who wishes to learn how to caponize will write for our free circular telling you all about it.
ST. LOUIS SEED CO., 499 Washington. (c99)

DUCKS, TURKEYS, ETC

DUCK EGGS—White Pekin, 50c per setting. 4319 N. 19th st.

DUCK EGGS—For sale, genuine mallard duck eggs, $1 per setting. Delmar 3310J; 1928 Burd av.

DUCK EGGS—For sale; genuine wild mallard, $1.50 for 13. O. D. Elmore, Bowling Green, Mo.

DUCK EGGS—For sale; white muscoveys, $1.25 a setting (13). Mrs. Schulze, 6004 Pennsylvania.

DUCKS—For sale; pencilled Indian runner yearlings, from prize stock, 75c; eggs, 75c per 13. W. E. Maull, Overland, Mo.

DUCKLINGS—For sale, genuine mallard and indian runner, 20c each. W. Maull, Overland, Mo.

DUCK EGGS—For sale; pure white prize-winning Indian runner; $2.50 setting; fawn and white, $1 setting. Hilke, both phones. (c)

DUCKS—For sale, genuine wild mallard ducks, $5.50 per pair; eggs for hatching, $2.50 per 13. Billy Mueller, Jefferson City, Mo. (99)

DUCKLINGS—For sale; mammoth Pekin, ben hatched from prize winners Coliseum, 1915, 25c each; safe delivery guaranteed. Calmer, Route 13, Meramec Highlands, Mo.

TABLE EGGS

EGGS—For sale; fresh; 25c per dozen. Lugton, Box 203, R. R. 29, Wellston, Mo.

EGGS—Rossendale Farm, Route No. 1, Thayer, Mo., will ship you dozen of their guaranteed, stamped new laid eggs by parcel post, all charges prepaid, for $1.05; 3 dozen for 90c; city jobber wanted.

POULTRY SUPPLIES

CUT CLOVER, the best litter for little chicks, because it is cut when the clover is green and full of blossoms; package 25c; 100 lbs., $3. St. Louis Seed Co., 499 Washington av., St. Louis, Mo. (c99)

CUT CLOVER and ALFALFA HAY—For sale; Cass Av. Feed Co. Central 5469R. Tyler 2001. (c99)

POULTRY SUPPLIES

CUT CLOVER—For sale; it is the best litter for brooders that money can buy; our clover is cut when it is young and green, large package, 25c; 100 lbs., $3. St. Louis Seed Co., 499 Washington av., St. Louis, Mo.

INCUBATOR—For sale, 70 egg Cyphers; new; for $7; on account of moving. 776 North Euclid av.

INCUBATOR—For sale, Belle City; trade for pigeons, homers, carneaux or homers. G. Meddows, O'Fallon, Ill.

INCUBATORS—For sale, 60-egg Globe hot water and 60-egg Keystone hot air, with gas and lamp attachment. 5313 Nebraska.

INCUBATOR—For sale, Prairie State, complete with thermometer. Central 8114R, or 1908 Olive st. (c)

INCUBATOR—For sale, two 390 egg Cyphers; cheap; puting in Mammoth. 5106 Florissant.

INCUBATORS, brooders, 50 to 50,000 capacity, $5 up. Will hatch anything that wears feathers. St. L. P. and Seed Co., 812 N. Broadway. Both phones. (c99)

INCUBATORS—Hoovers; we sell Buckeye, Queen, Banner and Petaluma Incubators; Standard Colony Brooders, International Hovers; write for our large poultry catalogue; it's free. St. Louis Seed Co., 499 Washington av., St. Louis, Mo. (c99)

SAMPLE of buttermilk starting food; send us 4c postage and we will send you by mail a copy of Conkey's 80-page poultry book and a large sample of Conkey's Buttermilk starting food free. St. Louis Seed Co., 499 Washington av., St. Louis, Mo. (c99)

SOMETHING new! Feed-a-Gud Buttermilk Mash Feed, a perfectly balanced food that will make your poultry lay more eggs and keep them in better condition; $2.25 per 100 lbs. delivered in the city. St. Louis Seed Co., 499 Washington av., St. Louis, Mo.

TRY the Hen-O-La-Han-E-Ta Succalenta System; if you do you will get eggs. Ask your dealer for them. Eureka Mills Co., distributers, St. Louis.

HEN FEED, $1.85

Per 100 pounds; guaranteed to be the best and freest grit and dirt; get our special price on 5-sack lots and over; will deliver to all parts of city; we carry a full line of poultry supplies. CASS AVE. FEED STORE. Haffner Bros. Central 6469R. Tyler 2001. (c99)

FOR SALE and WANTED

BICYCLES AND MOTOR CYCLES
WANTED

BICYCLE Wtd.—For 10-year-old boy; state price. Box K-270, Post-Dispatch.

BICYCLE—For sale; A1 conditon; tires nearly new. 4363 Easton.

DIAMOND Wtd.—Will trade 1915 two-speed motor cycle, completely equipped, for diamond and cash. Box D-7, P.-D.

MOTOR CYCLES—For sale; two. 1862 Park. (c)

MOTOR CYCLE Wtd.—Twin; must be bargain for cash. Box H-200, Post-Dispatch.

MOTOR CYCLE Wtd.—Carburetor. Central 5129L from 6 to 6:30 p. m., except Sunday.

MOTOR CYCLE Wtd.—Will trade Stanley steamer roadster, in good order, for 3-speed motor cycle and side car. 4004 Olive.

MOTOR CYCLE Wtd.—Must be cheap, Harley Davidson preferred. Call evenings, 8421 Pennsylvania av.

MOTOR CYCLES Wtd.—Used motor cycles, automobiles, Fords, others; cash or exchange, new. Payments. Knight's, 8327 Locust.

MOTOR CYCLE Wtd.—On payments; $7 a month; single preferred; must be in fair shape and running order; state price and make. Box D-53, Post-Dispatch.

SIDE CAR Wtd.—To buy for cash, Harley side car. 2626 S. 11th.

FOR SALE

BICYCLE—For sale, cheap. G. Bauer, 1300 Shenandoah.

BICYCLE—For sale, cheap, or will exchange, 6709 Raymond, county.

BICYCLE—For sale, girl's and gas iron. Thos. Meagher, 1378 Granville pl.

BICYCLE—For sale; boy's Rugby; very good. 4839A St. Louis av.

BICYCLE—For sale; cheap; with coaster brake; very little used. 4607 Delmar bl.

BICYCLE—For sale; first-class condition. Call Sunday before 2 p. m., 4895 Greer.

BICYCLE—For sale, 2-speed, brake, lamp, stand, foot pumps, cyclometer, 6021 Cates.

BICYCLES—Bought, sold and repaired. 3408 Olive. 6124.

BICYCLE—For sale, good condition; extra pair of tires; price $8. 3839 Texas.

BICYCLE—For sale; Dayton; cost $36; used one year; less than half price. 4420A Connecticut.

BICYCLE—For sale; boy's; 18-in. frame; good condition; $8. Call after 10 a. m. Sunday. 4609A St. Louis av.

BICYCLE—For sale; Pierce; Kelly handle bars, rubber grips and pedals; New Departure brake; Fisk tires. 3929 Westminster.

BICYCLE—For sale, elegant condition; coaster brake, $10; call Sunday morning. 3355 Christy av.

BICYCLE—For sale; Ranger; mudguard, brake, new tires; price $10. 1307 S. Newstead.

BICYCLE—For sale, good condition; also girl's wheel, coaster. 5117 Wells. Forest 6281R.

BICYCLE—For sale, guaranteed bicycles, $16.50 up; buy today and save money. Supreme Cycle and Motor Co., 108 N. 12th st.

BICYCLE—For sale; coaster brake; good condition; late model; steel frame; $7. 1238 Bayard.

BICYCLE—For sale, or will trade, a lady's bicycle. Call Grand 2405. 1449A S. Vandeventer av.

BICYCLE—For sale, Vernal, the lightest bicycle on earth, a real racer, guaranteed 5 years, $29. Supreme Cycle and Motor Co., 108 N. 12th st.

BICYCLE—For sale, guaranteed, $16, double bar Laclede coaster motor cycle seat, racing handle bars, roller chain, rubber pedals, rubber prime, good tires; want motor. 4200 Wyoming. Forest 6352R.

BICYCLE—For sale; we are downtown agents for the greatest bicycle in the world—Vernall. Viking, Columbia, Imperial, Pierce, New England, Reading and other high-grade wheels. Supreme Cycle and Motor Co., 108 N. 12th st.

BICYCLES AND MOTOR CYCLES
FOR SALE

BICYCLE—For sale; guaranteed, $35; Laclede coaster, like new; roller chain, extension handlebars; bell, pump, light and tool bag; yours $14. 2150 College. Colfax 1344M.

CYCLE CAR—For sale, at your own price. 2029A Alice av.

MOTOR ATTACHMENT Wtd.—For bicycle. Box T-294, Post-Dispatch.

MOTOR CYCLE—For sale, 4-h.-p., $10. 1425 Cutter.

MOTOR CYCLE—For sale; $100. 811 Benton st.

MOTOR CYCLE—For sale, twin X, with tandem, $75, like new. 4017A Lexington av.

MOTOR CYCLE TRUCK BODY—For sale; for side car; $5. 2827 Locust st. (c)

MOTOR CYCLE—For sale, Indian, fully equipped; your price. 4401 Virginia.

MOTOR CYCLE—For sale, twin Indian; excellent condition; $100. 5318 Washington.

MOTOR CYCLE—For sale; 2-speed Indian twin; $65. 1166 N. King's highway. (c)

MOTOR CYCLE—For sale; Excelsior, 2-cylinder; $75. 5008 Garfield.

MOTOR CYCLE—For sale; Indian; $85; or pay difference for Ford. 2827 Locust. (c)

MOTOR CYCLE—For sale; Indian, twin; good condition; $90. 6813 S. Broadway.

MOTOR CYCLE—For sale, Harley Davidson, 3-speed, in best of order, $160. 2236 Benton.

MOTOR CYCLE—For sale, Henderson, complete; big bargain; $125. Box T-83, Post-Dispatch.

MOTOR CYCLE—For sale, Flanders, in good condition, equipped like new, $65. Call before 1 o'clock. 3508 Kossuth.

MOTOR CYCLE—For sale; Thor, 14 model; like new; a bargain; $115. Victor 3537R. 4089 Oregon.

MOTOR CYCLE—For sale, twin Indian, $30 or exchange; in good running order. 6707 Raymond, county.

MOTOR CYCLE—For sale; single Indian; late model; clutch, magneto; $28. 2623 San Francisco.

MOTOR CYCLE MOTOR—For sale or exchange; 12 h. p. twin; $20; or 5 h. p. single, $26. Cote Brilliante.

MOTOR CYCLE—For sale; Indian; good condition; good tires; mangeto; license; $68; a bargain. 3125 Cass.

MOTOR CYCLE—For sale, cheap for cash, or trade for anything of value. 5569 Wells. Delmar 3597R. (c)

MOTOR CYCLE—For sale, 1915, 2-speed, Harley, Klaxon horn, speedometer, tandem, $180. 4349A Manchester av.

MOTOR CYCLE—For sale; Thor, single clutch; $50. Call Lindell 6755R; 4283 Cook av.

MOTOR CYCLE—For sale; Indian twin, tandem; tank and light; bargain; $125. 4230 Evans.

MOTOR CYCLE—For sale, twin Indian, 7-h.-p., like new; bargain; cash; Sunday at 2 p. m., rear. 5388 Old Manchester.

MOTOR CYCLE—For sale, Indian twin, like new; need cash immediately. 3756 Finney av.

MOTOR CYCLE—For sale, single cylinder, Burch magneto, perfect condition; cheap. 3071 Cottage av.

MOTOR CYCLE—For sale; Excelsior, 1914, new enameled, $125; guaranteed. 3009 McNair.

MOTOR CYCLE—For sale, twin Indian, equipped like new; very reasonable. 2818 Necohio.

MOTOR CYCLE—For sale; twin seven Indian; fully equipped; $75 cash. 1402 Olive.

MOTOR CYCLE—For sale; guaranteed new; fully electrically equipped; tandem; $75. 1109 Lami st.

MOTOR CYCLE—For sale, Indian, used 4 months; bargain; call 1035 Goodfellow av., after 6 p. m.

MOTOR CYCLE—For sale; Presto tank and Pathfinder lamp, cost $16; sell $9. 6400 Etzel av.

MOTOR CYCLE—For sale; 1914 twin cylinder Indian; with tandem and other equipments. 3941 Connecticut st. Victor 3360J.

MOTOR CYCLE—For sale; 1916 Pierce Arrow; must sell; make offer; bargain. 4928 Devonshire.

MOTOR CYCLE—For sale, new '17 Excelsior, Thor, Henderson, or your exchanged payments. Others, $35-$75. Knight's, 8327 Locust.

MOTOR CYCLE—For sale, secondhand twin-cylinder Indian; two sidecars, luggage equipment; in good condition; cheap for cash. 4177 Botanical.

MOTOR CYCLE—For sale, twin cylinder Indian motor cycle, completely equipped, in excellent condition; or will trade for diamond. Call 1709 Carr. Central 9087X. (c)

MOTOR CYCLES—For sale and exchange; secondhand; agents for Thor and Indian motor cycles in Southern Illinois. Illinois Cycle Co., 910 State st., East St. Louis. (c90)

MOTOR CYCLE—For sale; Harley Davidson, 2-speed, twin, excellent condition; complete; new equipment; riding outfit and tools included. 3923A Labadie. Lindell 5043R.

MOTOR CYCLE—For sale, 1914 7 h. p. two-speed Indian; side car, tandem; nearly new tires; runs less than 500 miles; fully equipped. See at 4001-03 Olive. W. E. Miller, 1427 Blackstone; Cabany 2404J.

ROYAL—For sale, roadster, coaster brake, spring saddle, new tires; price $10. Call any s14W.

$30 GUARANTEED bicycle, $15; others, $5 up. Acme, 211 N. 12th st. (c)

MOTOR CYCLES! If you have not placed your order for that new motor you are going to get, why not come out and talk it over with me? I can use some old motors in trade on new 1916 Harley-Davidsons. I also run a large repair shop and can handle anything in the repair line you may need; have all kinds of supplies for the motor cyclists and a full line of Indian parts. John S. Ellis, 3700 N. 14th st., Kinloch Cen. 4654.

MOTORCYCLE TIRES

28x3 nonskid, $5.50.
RELIABLE AUTO TIRE CO., 3117 Locust. Bonnont 1180. Central 151. (c)

Bicycle and Motorcycle TIRES, At 50c ON THE DOLLAR
INDEPENDENT TIRE CO.
3150-52 LOCUST ST.
CENTRAL 619. BOMONT 379.
Mail Orders Promptly Filled.

BOATS AND LAUNCHES

BOATS, launches, hydroplanes, houseboats, shoal eaters. Barbour Boat Co., Arlington, Mo.

BOAT—For sale, 18-ft. 12-h.-p., complete; will sacrifice for $65. Patterson, 2513A S. 9th st.

CANOE—For sale, 16 feet Mullin, almost new. $22. 2600 Slattery.

CANOE—For sale; one 17-foot ($49.50) Morris canoe; entirely new, never been on water; sell $40. Also one second-hand Kennebec canoe, newly painted; sell cheap. Phone Webster 910.

CLUBHOUSE—For sale, nice, new furniture and furnishings complete for either family or club; on Creve Coeur Lake. Phone Lindell 2573.

ELECTRIC lamps and button, any voltage, candle power or base. Linze's, 1129 Olive.

ENGINE—For sale, 25-h.-p. for boat. Ferrow Sheap. 4316 N. Broadway.

ENGINE—For sale, one-cylinder, 2-h.-p. Larson; used a short while; good compression; a bargain. Rein, 2345 S. 10th.

ENGINES—For sale, propellers, reverse gears, everything for the motor boat. Webb Hardware Co., now 806 N. Broadway.

EVINRUDE rowboat motors, $40 to $125; canoes, $32; skiffs, $25. William Grossmann, 1630 Pine st.

HOUSEBOAT—For sale, 38x10 ft. steel hull power houseboat, 16-ft. launch, 3 1-3-horsepower Crescent motor, suitable for Meramec or Mississippi river; perfect condition, $75; 23-ft. canopy top launch, 7-horsepower, 2-cylinder engine, reverse gear, $145; 18-ft. V bottom speed hull, $150; bargains in boats up to 60 ft.; 5-horsepower engine, $40; 5½-horsepower, $60; 7-horsepower, $85; 4-cylinder, 4-cycle reverse gear and wheel, $125; boat accessories. G. C. Marsh, 6300 S. Lavee.

LAUNCH HULL—For sale; 28-foot; good condition. Can be seen at 4304 N. 21st.

LAUNCH—For sale; 42-foot; 30 h. p.; good order; $300; time. 4038 Westminster.

LAUNCH—For sale or trade for vacant property, practically new; sleeps eight; fully equipped; two 20-h.-p. engines; best make; length 45 feet, 9-ft. beam. Box T 280, Post-Dispatch.

LAUNCH HULL—For sale, cheap; two blocks north of Bremen av., on river.

MOTOR BOAT—For sale, 21½ feet long, 6-h. p. engine. Becker, 2210 Keokuk.

MOTOR BOAT HULL—For sale or trade; and cabin, 40x8. 3109A Thomas.

MOTOR BOATS—For sale, all sizes, and engines; bargains. Kirkman Boat Yard, foot East Grand av. (c)

MOTOR BOAT—For sale, 21 seats, good condition, at your own price. 1917 Hickory.

MOTOR BOAT—For sale, 4-horse power, $50; consider motor cycle in trade. 3331 Itaska.

BE UP-TO-DATE; exchange your old engine for a new one. See Crescent Marine Engine Co., 1535 N. Broadway. (c99)

EVERYTHING electric for boats and launches for sale. Linze's, 1129 Olive. (c)

SKIFFS—For sale; 2, 15 and 18 feet beam, 5 foot, 3821 Iowa.

We build marine engines from $65 up; marine repairs, motorboat accessories our specialty. Crescent Marine Engine Co., 1535 N. Broadway. (c99)

MACHINERY
WANTED

CONCRETE MIXER Wtd.—Of 10-foot wet concrete capacity; gasoline power; must be in good condition. Box K-121, P.-D. (c)

ENGINE Wtd.—3, 4 or 5 h. p. gasoline engine; must be cheap; state condition and price. Address C. R. Shade, Greenfield, Ill.

I PAY CASH for good radiators and pipe. A. Stern, 1620 Chestnut st. Central 5073, Olive 1203.

LATHE Wtd.—10-in. to 20-in. swing; state price, etc.; will pay cash. Box F-12, P.-D.

MOTOR Wtd.—A. c., or 2 h. p.; must be cheap. 1514 S. Grand.

MORTAR MIXER Wtd.—Secondhand; state price. Box M-76, P.-D.

OLD MACHINERY PLANTS wanted for dismantling purposes. Write me what you have. E. B. Steiner, 112 N. 3d st. (c99)

WANTED—General machine shop work, or would consider leasing or selling shop. Box A-165, Post-Dispatch.

FOR SALE

AIR COMPRESSOR—For sale, 7x7, 6x6, belted; 8x8, steam or belt driven; 7x10 Allas engine, 7x7 Star, 6x8 vertical, 40-horsepower locomotive boiler

MUSICAL

TUNING AND REPAIRING

$1.50—EXPERT piano tuning, first-class repairing of pianos and player-pianos; reasonable; all work guaranteed. M. Feldman, 2718 Park; phone Grand 3900, Victor 4621. (c14)

MUSICAL EMPLOYMENT

AMATEUR CORNET PLAYER—To play with small orchestra; one who can play orchestration music. Box T-232, Post-Dis.

BAND—Orchestra instructor and director, competent, experienced; wants position in this capacity. Address Director Music Dept., Central College, Fayette, Mo.

SINGER—High soprano, experienced, desires position in a high-class company, or any other position as singer. Box H-270, Post-Dispatch.

VIOLINIST wants sit. or practice with pianist or orchestra. Box G-211, P.-D.

WANTED

GRAPHOPHONE Wtd.—Secondhand; cheap; state price. Box M-30, Post-Dispatch.

PIANOS Wtd.—Upright; for Texas shipment; pay spot cash. Texas shipping Co., 926 S. Vandeventer. Delmar 3565. Grand 3201.

PLAYER-PIANO Wtd.—In best condition; must be from private party, for cash. Apply 213 N. Cardinal. (c)

VICTROLA Wtd.—Must be in perfect condition; state size, lowest cash price; no dealers. Box T-186, Post-Dispatch.

FOR SALE

BANJO-MANDOLIN—For sale; $15; Invest. gate. Cabany 23.

BASS DRUM OUTFIT. Leedy pedal and snare drum, good condition, $15; bass violin, $25; cornet, $15 up; large stock of new and old violins, bows and strings. Send for catalogue of latest 10c sheet music. Instruments repaired and exchanged. Ludwig's M. H., 514 Walnut st.

CASH paid for cornets, alto, baritone, tubas, trombones, saxophones, clarinets. Tony Placht, 1001 Pine st.

CORNET BARGAINS—Conn, $35; King, $30; Besson, $25; York, $25. Tony Placht, 1001 Pine st.

CORNET—For sale, Conn Wonder; the biggest bargain ever offered; will sacrifice for $30 if sold at once. Call 3518 N. 22d st., St. Louis.

DRUMS AND BELLS—Instruction. John H. Fickling, 2908 N. Taylor.

DRUMS, $4 to $40; bells, $6 to $35; cornets, alto, baritone, trombone, clarinets, $8; violins, mandolins, guitars, accordions, ukuleles, banjos, $5 to $100; cello, $10; saxophones, $25; tubas, $16. Tony Placht, 1001 Pine st.

MANDOLIN—Genuine Washburn, cost $15, sell for $6. Box M-272, Post-Dispatch.

MUSIC CABINET—For sale; like new, $5. 4211 Lafayette. Call Monday. (c)

MUSIC ROLLS—150 rolls 65-note music, popular, 5c roll. 4066 McPherson av.

ORCHESTRA—For sale, electric Wurlitzer piano orchestra; can see same at 4400 Chouteau av.; Market st. cars. (c99)

TROMBONE—For sale, Conn slide; silver plated; case; almost new. 4124 Gratiot.

VIOLIN—For sale; very fine old violin, $3; bargain. Kinloch Victor 3384J; 4234 Delor.

VIOLIN—For sale, fine, all outside; case and bow. Inquire C. L., room 2, 1810 Olive.

VIOLIN, mandolin and guitar lessons, 75c; quick, thorough course, instruments loaned free. 3520 Cleveland. Jefferson av.

VIOLIN—For sale; good condition, and adjusted, with case, $4. 4603 McMillan. Forest 7444R.

VIOLINS—For sale, 2 Strad. and Stainer; Gibson mandolin, banjo, E-flat clarinet; will trade any or part for good revolver or repeating rifle. Call 3519 Washington.

VIOLIN—For sale, old German worth $75; recreated on scientific principle; has extra fine G and D strings; price $30. 3100 Portis. Sidney 4638R.

VIOLIN—Second-hand, hand-made instrument, brought into America from old country (Germany) before war; 5 days' free trial at my store on any instrument you wish. Write Miss Bertie Mardiss, Route 5, Rosedale, Kan. (c99)

VIOLINS—For sale, at half price, to advertise results of scientific scratching up by which I always produce superior G and D strings; does yours need this? Call and see. Repair charges reasonable; mail inquiries promptly answered; L. Krieckhaus, 3160 Portis. Sidney 4638R. (c99)

WE supply outside towns with new and second-hand instruments; write for catalogues and bargains. J. PLACHT & BRO., 113 S. Broadway.

ORGAN—For sale; Estey; new; cheap. Call Monday, 522 N. Vandeventer.

CASH paid for secondhand upright pianos. Ring up Bomont 2170, or Central 4628. (c55)

PIANO—For sale, elegant upright piano; fine condition; $200. 4000 Laclede. (c)

SQUARE PIANO—For sale, $5; also other furniture. Call 1910 Coleman.

PIANO—For sale, good upright; fine tone; only $25. 3615 Laclede av. (c)

PIANO—For sale, Kroeger make; good tone; $60. Call at 2606 Natural Bridge rd.

PIANO—And music cabinet, for sale, cheap. 2335B Rutger st.

PIANO—For sale; upright; cheap. Call after 12 o'clock. 6051 Gravois.

PIANO—For sale; upright; big bargain; must be sold at once. 2704 Market.

PIANO—For sale, square, in fine condition; $25 cash. (c)

PIANO—Will sacrifice; slightly used upright, 3859 St. Ferdinand.

PIANO—For sale; electric; nickel slot; good as new; cheap. Box T-226, Post-Dis.

PIANO—For sale; square; good condition; cheap for quick sale. 3504 Harper.

PIANO—For sale; in good condition; $85. Con & Adam, 306 State st., Madison, Ill.

PIANO—For sale, upright, mahogany, $200; elegant instrument; must sell. 3858A Shaw.

PIANO—For sale; upright; cheap. 1600 Hogan, upstairs.

PIANO—For sale; Kimball, almost new, $90. 1007 Market.

PIANO—For sale, upright mahogany; first-class condition. 3455A Humphrey.

PIANO—For sale; good, cheap; inquire 1815 N. Sarah.

PIANO—For sale; cabinet, grand ebony case; reasonable. 3404 Halliday.

PIANO—For sale; upright grand, used a short while; cheap. 4804 Delmar bl.

PIANO—For sale; like new; cheap; also 10x12 rug; 3 rocking chairs; sewing machine. 2906 Olive st.

PIANO—For sale, upright, mahogany case, good condition. 4114 Evans. (c)

PIANO AND BICYCLE—For sale; cheap. Moving, must sell. 4014 McPherson. (c)

PLAYER-PIANO—For sale or trade for make, might give terms. 708 Kansas.

ANGELUS PLAYER-PIANO—Practically new; will sacrifice. 4276 Arsenal. (c)

PIANO—For sale, mahogany upright; like new; cost $325; take $115. Call 4012 McRee.

PLAYER-PIANO—For sale, execution of estate; must dispose of fine instrument at once; also a victrola. Call 4722 Olive.

PIANO—I want to store, rent or sell high-grade piano to responsible party, or would accept loan. 5712 Spaulding.

PIANO—And player for sale; first-class condition; will sell at a bargain for cash. 4756A Tennessee. (c)

PIANO—For sale; upright Draper, first-class condition, almost new; a bargain for quick sale; used short time. 2235 Montana.

PIANO—For sale, mahogany upright, Jesse French & Sons manufacture; must dispose of at once. Chas. Aronberg, 5002 Wells. (c)

MUSIC ROLLS—For sale; 65-note; 10c each; good music; will play them over for you. 4130A Easton av.

PIANO—For sale, Marshall Wendell upright; good condition; price $75. Box P-2, Post-Dispatch.

PIANO—For sale, Decker Bros. cabinet grand; very reasonable; leaving city. Call Forest 5169.

PIANO—For sale; square; perfect condition; $12; stool and cover. Call Sunday, 5663 N. Grand.

PIANO—For sale, sacrifice mahogany upright; latest style; $85 cash. Call Sunday, 3532 Arkansas.

PIANO Wtd.—Baby grand or player-piano; equity in brick cottage part payment. 3202 Meramec.

PIANO—For sale; mahogany; made by Jesse French & Sons; in good condition; make me an offer. Delmar 3071A. Forest.

PIANO—For sale; in good condition; have good reason for wanting to sell. 1418A N. King's highway.

PIANO—For sale; taken in trade on real estate; will sell cheap; $90 is a bargain. John Arnold, 1484A Meystetr.

PIANO—For sale, Gabler, upright, in good condition; $85; easy terms. AEOLIAN HALL, 1004 Olive st. (c83)

PIANO—For sale; upright, mahogany, $65; grandfather clock, mahogany case, music; attachment; cost $600, sell for $110. 2323 Geyer.

PIANO—For sale; $65 buys a beautiful upright Camp & Co. piano; has exceptionally sweet tone; is in perfect condition; cash or time. Langan, 15th and Washington. (c55)

PLAYER-PIANO—For sale; 88-note, mahogany case, with bench and music at your own price; 1285A Shenandoah. (c)

PLAYER-PIANO—Almost new, very fine; also furniture; sell separately; cheap for immediate sale. 3439 Utah. (4)

CREDIT VOUCHER—For sale, $115, on the Starck Piano Co.; best offer. 4202A Clarence. (c)

PLAYER-PIANO—For sale; mahogany; like new; cost $450; sell for $120. 4211 Lafayette. Call Monday.

PLAYER-PIANO—For sale; mahogany, 88-note; beautiful tone; cheap for cash sale. 2715 Park ave. (c14)

CHECK—For sale; $100 on Starck piano; very reasonable. Box T-118, Post-Dispatch.

PLAYER-PIANO—For sale; $250 buys large, handsome, mahogany, 88-note; this is no cheap player; a high-grade player of standard make, same as new; cash or time. Langan, 15th and Washington av. (c55)

PLAYER-PIANO—For sale, most beautiful 88-note mahogany player-piano, lot music, finest cover and mahogany bench; everything $350 flat. 3526A Olive.

MUSICAL

FOR SALE

PLAYER-PIANO—For sale; high-grade; like new; make offer. 4213 Washington. (c)

PLAYER-PIANO—88-note, beautiful tone, all late improvements; also household goods, separately; bargains. 4330 Washington. (4)

PLAYER PIANO—For sale; paid $450 2 months ago; mahogany, 88-note, etc.; cannot be told from a new one; high-grade instrument; sacrifice for ⅓ price. M. Brown, 4213 Washington.

PLAYER-PIANO—Special bargain, nearly new, 88-note, mahogany case, $350; also several other bargains in players. BARTHEL & DUESENBERG, 912-914 Pine st., Edison dealers. (c)

PLAYER-PIANO—For sale, 88-note Klein & Wendell, in excellent condition, complete with 25 rolls of music, stool, scarf and bench; original selling price $450; now $225; terms, $10 cash, $2.50 weekly; no interest. May, Stern & Co., 12th and Olive. (c)

$135 BUYS fine mahogany Bahnsen piano; terms. Schubert & Son, 2607 Franklin. (c)

A RARE OPPORTUNITY.

If you want to buy a strictly high-grade player-piano call at 4207 Flad av. Phone Grand 3900.

GRAND FRANK STELL, BEST PLACE

To buy pianos and player-pianos; terms to suit; rentals. Lester pianos and player-pianos are best. 1414 N. 16th st. (c)

"If You Want Substantial"

Player satisfaction, buy one of our "nine" different makes. We've selected them with utmost care, because our customers know they can rely on our judgment; that we sought to keep their confidence for over 40 years. Before buying elsewhere, come and see what we can do for you. No obligation to examine; we're only too glad to show you service, and we have no solicitors to bother you later. Terms to suit you.

WILLETT & SON, 17th and Locust. (c83)

KIESELHORST Exchange Department is the best and safest place in St. Louis to buy real bargains in used Pianos and Player-Pianos made, nicely repaired; also new instruments of shopworn and discontinued styles; prices, $75, $85, $100 up; terms, $5 cash, $2 monthly or $4 weekly up. Usually we have more than 50 instruments in this department for your selection.

OPEN EVENINGS AND MONDAYS.

SPECIALS.

GEORGE STECK & CO. grand, rosewood	$900
NEWBY & CO. upright, ebony	90
KING player-piano, mahogany	265
PRINCE upright, mahogany	110
APOLLO player-piano, mahogany	360
KROEGER upright, ebony	125
KRAKAUER upright, mahogany	165
KIMBALL upright, mahogany	175
WHITNEY player-piano, mahogany	400
SCHUBERT player-piano, mahogany	225

Complete satisfaction guaranteed or your money back. Delivered free to out-of-town orders. Write if you cannot call.

NOTE—This advertisement is a true statement of facts and conforms with the Missouri advertising laws, against dishonest and misleading advertising.

KIESELHORST PIANO CO.,
Established 1879. 1007 Olive st.

TALKING MACHINES

EDISON diamond disc phonographs and records; open daily demonstrations of the wonderful machine; call and have your favorite record played.
BARTHEL & DUESENBERG,
912-914 Pine st. (c)

GRAFONOLA—For sale, cabinet; nearly new; have plenty records; big bargain. 2503 N. Sarah st. (c)

GRAPHOPHONE—For sale, $65 graphophone, $50 worth of records, for $25; leaving city; good condition. Call Sunday afternoon. 3438 Arsenal st.

MUSIC BOX—For sale; Regina, with 36-inch records; $15; also violoncello, $5. Call 1083A S. Taylor av.

MUSIC CABINET—For sale; Louis XV; kodak and velvet rug, large size. 5146A Minerva av.

PHONOGRAPH—For sale, Edison diamond disc, in perfect condition, bargain, $25. 454 N. Boyle. (c)

PHONOGRAPHS—Edison cabinet slot phonographs; $5 each.
H. Wm. G. Willard, 318 Chestnut st.

PHONOGRAPHS—For sale; Edison diamond disc; come, hear; records; Columbia grafonolas, pianos, players rented. 1811 Pine st. Demonstration next door; cold air-duct and pipe; cheap for quick sale. Main 1238, Central 2864R. (c7)

GARDEN HOSE—For sale, ½-inch, 5-ply, 7c foot.
Wm. G. Willard, 318 Chestnut st. (c)

GARDEN HOSE—For sale; 50-ft. lengths, ⅝-inch, 5-ply; absolutely guaranteed; $2.85; short lengths also; bargains in lawn mowers. Franklin Hardware Co., 1017 Franklin. (c99)

GAS WATER HEATER—For sale; Quick Meal; used 4 months. 1494 Blackstone.

GAS WATER HEATER—For sale; Humphrey; copper coil. 5013A Delmar bl.

GO-BASKET—For sale; Oriole; for baby; will sacrifice for $2; cost $6; good condition. 4255 Westminster.

GO-CART—For sale, reed; closing out our line, $8.50 up. Steiner-Lewis Furniture Co., 1202 S. Broadway. (c46x)

GUN—For sale; fine Remington 12-gauge hammerless repeating shotgun, good as new; used only one season; in A1 condition, guaranteed; cost $25; take $18. H. Schade, Dutzow, Mo. (99)

HUTCHINGS and spouting, tin roofing, cornices and skylights, metal ceiling, furnace work; job work a specialty. A. H. Rueggeberg Co., 2815-20 Cass; bell phones, 399.

HIGH STRIKER—For sale; cost $45; cheap. See Kerry, 1804 Wash st.

HOUSE PLATING OUTFIT—For sale; run by battteries; cheap; call 2637 Russell. Monday morning.

HOSE—For sale, 50 feet 1¼-inch hose; baby carriage; combination gas fixtures. 5713 Etzel av., Cabany 2246M.

HOT-WATER AND STEAM RADIATORS—At less than manufacturers' cost. Write for catalogue on modern plumbing supplies. Independent Plumbing and Heating Supply Co., 117 Chestnut st. (c90)

ICE CREAM CONES—$1 per thousand. Phone Bell Riverside 069. (c)

ICEBOX—For sale; 6x6x5; butter press; both good condition. 3138 Magazine.

ICEBOX—For sale; small; and buggy harness. 4032 Garfield av.

INVALID WHEEL CHAIRS—For sale or rent; splendid assortment; children's chairs also in stock; invalid supplies and sickroom requirements in general. Phone Lindell 3097. Delmar 467. Or 4219 Olive st. (c99)

ICEBOX—For sale, 25 only left in storage, $2.50 up; must sell. 4458 Easton.

IRON FENCES—For sale; railings, window guards, etc. Schafermeyer's, 16 S. 9th st.

LADDER—For sale; 38 feet; extension; cheap; good condition. 3908 Easton av.

LAWN FERTILIZER—For sale; old, well rotted manure and leaves delivered. Call Forest 7022W.

LAWN MOWER—For sale; ball-bearing, high wheel, large size; fine condition; must sell. 5341 Wells.

LAWN MOWERS—For sale, 25, all kinds and makes; repairing and sharpening. 4453 Easton.

LAWN SWING—For sale, all steel, cost $25; will sell for $8. 4800 Branconier. Forest 7549R. (c)

LETTER FILES—10c each.
Wm. G. Willard, 318 Chestnut st.

LETTER PRESS—For sale; "Planetype;" for circular letter writing; good condition; your own price. John Hague Engineering Co., 511 N. Second st., St. Louis, Mo.

LOT—For sale; beautiful $750 lot in Valhalla Cemetery for $550, $250 cash, balance $15 a month. Call Colfax 1391W.

LOT—For sale; will sell half of my 6-grave lot in Valhalla Cemetery, $75. 6346 Wellsmar av.

LOT—For sale; in Valhalla Cemetery, section 5 and 8; very cheap. Telephone 9 to 11 a. m. and 2 to 4 p. m., Victor 711, Sidney 743.

MACHINE—For sale, 6-blade safety razor blades, extreme low price; must be sold at once. Wellston.

MACHINES—For sale, lot of penny and nickel in the slot machines; also gum. Wiedle, 3810 Delmar. Lindell 3480R. (c9)

MACHINE—For sale, medical tablet making machine; exchange or sell cheap. 2413 N. Broadway.

MISCELLANEOUS FOR SALE

BABY BUGGY—For sale; good as new; very reasonable. 412 N. Sarah. Lindell 5771.

BABY CARRIAGE—For sale; Whitney Pullman; will sell cheap. Apply 5143A Minerva av.

BABY CARRIAGE—Whitney; automobile top; wood wheels; good condition; $5.50. 3914A McPherson av.

BABY CARRIAGE—For sale, latest style, Steinfeld, in good condition, cost $45; will sell for $10. Forest 7549R. 4800 Branconier.

BABY CARRIAGE—For sale; gray Sidway, $37.50; slightly used; will sell cheap. Call Forest 3352W. (c)

BILLIARD and pool tables for sale; new and secondhand; repairing and supplies of all kinds. A. E. Schmidt, 1111 Pine. Main 2773, Central 4494. (c62)

BILLIARD AND POOL TABLES—Built to order; slightly used tables for sale or rent. Steinfeld, in good condition, cost $45; will sell for $10. Forest 7549R. 4800 Branconier.

BABY CARRIAGE—For sale; gray Sidway, $37.50; slightly used; will sell cheap. Call Forest 3352W. (c)

BILLIARD and pool tables for sale; new and secondhand; repairing and supplies of all kinds. A. E. Schmidt, 1111 Pine. Main 2773, Central 4494. (c62)

BILLIARD AND POOL TABLES—Built to order; slightly used tables for sale or rent. Billiard supplies and repairing. Missouri Billiard Mfg. Co., 119 S. Broadway, St. Louis, Mo.

BRIC-A-BRAC—For sale, 50 pieces; vases and clocks; sell separate or lot; bargain. 3940A Westminster.

BUILDING MATERIAL—For sale, all material out of old city jail, including radiators, plumbing, piping and structural iron of all kinds. Inquire within, or A. Wolf from 10 to 4. Co., 1201 Lewis. (c87)

CASH REGISTERS—For sale, 4 Nationals; very cheap. Call today, 1966A Arsenal.

CASH REGISTER—For sale; total adder, 211 N. 12th st.; cheap.

CASH REGISTER—For sale; 1 double-drawer National; total adder; $60; cost $250. 1115 N. Spring.

CASH REGISTER—For sale; 2-drawer electric; cost over $425; will sell cheap. 2125 Market.

CASH REGISTER—For sale; new National; phone or write Bell Oil Co., Box M-104, Post-Dispatch.

CASH REGISTERS—For sale; expert repairing and plating. Wm. Clarkson, 4007 S. Broadway.

CASH REGISTERS—Total adders, guaranteed 2 years; made in St. Louis; 10 sizes, $30 to $100, easy terms; both phones. St. Louis Cash Register Co., 2301 Washington av. (c72)

CHECK-WRITER—For sale, Todd, new; bargain. 3947 Cook. (c)

CEMETERY LOT—For sale; Valhalla; 2 graves; section 6, lot 3, main drive; will sacrifice. A. Predock, Robertsville, Mo.

CHOP FEED MACHINE—For sale; one; also 1 cider press, 1 cannon stove, 1 meat ax, screening sewing machine. 2233 Oregon av.

CLIPPING MACHINE—For sale, cheap; also two large stores, signs; call at 1007 Monroe.

COMPLETE machine shop practice, pattern making, foundry and automobile; cost $25; sell $6. 3517 Pennsylvania av.

COUNTER—For sale; marble-topped. Apply 3232 La Salle.

COUCH—For sale, sanitary couch and cover, complete, $5. 4028 Trenty av. (c)

COUPONS—For sale; Liggett & Myer; $5 per 1000. Hast, 5663 Easton av.; Delmar 2329R.

COUPONS—For sale; American Tobacco and Liggett & Myers; whole coupons, $5 per 1000; also United profit-sharing coupons, $2.60 per 1000. George Helein, 413 S. 14th. Olive 1143.

CREDIT VOUCHER—For sale; $115; on Starck Piano Co.; best offer. 4202A Clarence. (c)

DESKS—Chairs, tables and filing cabinets at a bargain. 402 N. 3d st. (c99)

DESKS—For sale, chairs, tables and filing equipment. 402 N. 3d st.

DISK FAN—For sale, one 16-inch; nearly new. 728 Olive st.

DESK—For sale, typewriter desk, vacuum sweeper, mission washstand, automatic sewing machine; cheap; call 2637 Russell. Monday morning.

DOOR—For sale; for garage; standard size; with hangers; new; cheap. 3929A Blair.

ELECTRIC lamps and button, any voltage, candle power or base. Linze's, 1129 Olive.

ELECTRIC FAN—For sale; Emerson; 16-inch, 110 volts; in fine condition. 1406A N. Euclid.

ELECTRIC FAN—For sale; oscillator, 12-inch Emerson; terms; also 1 vacuum cleaner; 1 reducer; massage vibrator and electric violet ray machine. 4220A Olive.

EXHAUST FAN—For sale, 1 18-inch, Emerson make, single-phase, ¼-h. p. motor; cheap. Call Bentou 1074W. (c)

EXHAUST FAN—For sale; 18-in. Emerson; a. c. Schertz Restaurant, 4109 Olive. Lindell 5140. (c)

FAN—For sale; 16-inch oscillating; 110 volt, alternating; used 3 months. 1928 Semple.

FAN—For sale; Emerson a. c. overhead; 4-blade. 5713 Theodosia av.

FAN—For sale; Emerson; 8-in. alternating; new; cheap. 2124 N. Sarah st.

FAN—For sale; 16-inch Commercial oscillating; direct current; cheap or will trade for an a. c. current. 1103 S. Jefferson. (c)

FANS—For sale, 25 new 16-in. alternating current, $10 each, guaranteed. Linze Electrical Supply Co., 1129 Olive st. (c)

FAN—For sale; 12-inch oscillating Westinghouse; almost new; bargain. Cabany 1489R. 1391 Hamilton. (c)

FANS—For sale or rent; secondhand; a. c. and d. c. motors; wiring, repairing and installing. Acme Electric Co., 126 Market. (c99)

FANS—For sale, or exchange, direct current, one 16, one 14 and three 12, what have you. Dr. Leo J. Hobbs, Commercial Bldg., Fox St. Louis. Bridge 1344.

FANS—For sale, 3 oscillating ceiling fans, secondhand, 220 direct current; can be used series, 500 volts; cheap; call Sunday, 6418 Harvard av., one block north of Etzel.

FLAGS—American flags, wool bunting, sizes 5x8, $3; 6x12, $5; 12x14, $12; also 100 yards decorative bunting at 2c yard. 3546 Lindell av.

FOLDING CHAIRS—For sale, any amount. Victor 2364J. 2336 S. 12th.

FOLDING CHAIRS—For sale; 6 dozen wooden; cheap. Lindell 1365 or Delmar 2157L. (c)

FOLDING GO-CART—For sale, and baby walker. 4266A Cook.

FURNACE—For sale; new Front Rank; will steam-heating boiler; bargain. 310 Carroll.

FURNACE—For sale; 7-pipe Front Rank furnace, in first-class repair, including pipes, fixtures and cast of installation; cold air-duct and pipe; cheap for quick sale. Main 1238, Central 2864R. (c7)

GARDEN HOSE—¾ inch, 5-ply, 7c foot.
Wm. G. Willard, 318 Chestnut st. (c)

GARDEN HOSE—For sale; 50-ft. lengths, ⅝-inch, 5-ply; absolutely guaranteed; $2.85; short lengths also; bargains in lawn mowers. Franklin Hardware Co., 1017 Franklin. (c99)

GAS WATER HEATER—For sale; Quick Meal; used 4 months. 1494 Blackstone.

GAS WATER HEATER—For sale; Humphrey; copper coil. 5013A Delmar bl.

GO-BASKET—For sale; Oriole; for baby; will sacrifice for $2; cost $6; good condition. 4255 Westminster.

GO-CART—For sale, reed; closing out our line, $8.50 up. Steiner-Lewis Furniture Co., 1202 S. Broadway. (c46x)

GUN—For sale; fine Remington 12-gauge hammerless repeating shotgun, good as new; used only one season; in A1 condition, guaranteed; cost $25; take $18. H. Schade, Dutzow, Mo. (99)

HUTCHINGS and spouting, tin roofing, cornices and skylights, metal ceiling, furnace work; job work a specialty. A. H. Rueggeberg Co., 2815-20 Cass; bell phones, 399.

HIGH STRIKER—For sale; cost $45; cheap. See Kerry, 1804 Wash st.

HOUSE PLATING OUTFIT—For sale; run by batteries; cheap; call 2637 Russell. Monday morning.

HOSE—For sale, 50 feet 1¼-inch hose; baby carriage; combination gas fixtures. 5713 Etzel av., Cabany 2246M.

HOT-WATER AND STEAM RADIATORS—At less than manufacturers' cost. Write for catalogue on modern plumbing supplies. Independent Plumbing and Heating Supply Co., 117 Chestnut st. (c90)

ICE CREAM CONES—$1 per thousand. Phone Bell Riverside 069. (c)

ICEBOX—For sale; 6x6x5; butter press; both good condition. 3138 Magazine.

ICEBOX—For sale; small; and buggy harness. 4032 Garfield av.

INVALID WHEEL CHAIRS—For sale or rent; splendid assortment; children's chairs also in stock; invalid supplies and sickroom requirements in general. Phone Lindell 3097. Delmar 467. Or 4219 Olive st. (c99)

ICEBOX—For sale, 25 only left in storage, $2.50 up; must sell. 4458 Easton.

IRON FENCES—For sale; railings, window guards, etc. Schafermeyer's, 16 S. 9th st.

LADDER—For sale; 38 feet; extension; cheap; good condition. 3908 Easton av.

LAWN FERTILIZER—For sale; old, well rotted manure and leaves delivered. Call Forest 7022W.

LAWN MOWER—For sale; ball-bearing, high wheel, large size; fine condition; must sell. 5341 Wells.

LAWN MOWERS—For sale, 25, all kinds and makes; repairing and sharpening. 4453 Easton.

LAWN SWING—For sale, all steel, cost $25; will sell for $8. 4800 Branconier. Forest 7549R. (c)

LETTER FILES—10c each.
Wm. G. Willard, 318 Chestnut st.

LETTER PRESS—For sale; "Planetype;" for circular letter writing; good condition; your own price. John Hague Engineering Co., 511 N. Second st., St. Louis, Mo.

LOT—For sale; beautiful $750 lot in Valhalla Cemetery for $550, $250 cash, balance $15 a month. Call Colfax 1391W.

LOT—For sale; will sell half of my 6-grave lot in Valhalla Cemetery, $75. 6346 Wellsmar av.

LOT—For sale; in Valhalla Cemetery, section 5 and 8; very cheap. Telephone 9 to 11 a. m. and 2 to 4 p. m., Victor 711, Sidney 743.

MACHINE—For sale, 6-blade safety razor blades, extreme low price; must be sold at once. Wellston.

MACHINES—For sale, lot of penny and nickel in the slot machines; also gum. Wiedle, 3810 Delmar. Lindell 3480R. (c9)

MACHINE—For sale, medical tablet making machine; exchange or sell cheap. 2413 N. Broadway.

MISCELLANEOUS FOR SALE

MAILING LISTS—New, complete; Illinois corn belt farmers and townspeople, owners, tenants. Clark-Ewell Co., Champaign, Ill.

MEDICAL INSTRUMENTS—For sale, books and life size charts, your price. 2535 Beit.

MIXED PAINTS—For sale; all colors; varnish and japan; 85 cents per gallon. 2146 Chouteau.

MOTOR—For sale; ½ h. p. vertical; a. c.; bargain. 4124A Botanical.

MUSIC BOX—For sale; also Chicago typewriter. 2939 Michigan.

NEW city map; just out, showing route of every car line; every street indexed and numbered; prepaid, 25c. Foster, 410 Washington av. (c36)

OIL PAINTINGS—For sale; valuable; $5 and upwards; make offer. 1021 Olive st.

OIL PAINTING—For sale; valuable; cheap; connoisseurs invited to call Monday. 3537 Olive.

OPERATING TABLE—For sale; one folding, and stirrups, complete; one glass irrigator, stand and two wash bowls; one 3-glass shelf stool; one steel steam sterilizer; cheap. Call Monday, 2830A Franklin av. (c)

OVEN—For sale, gas japanning oven, metal shears, electric disc, cross-cutter. Box K-150, Post-Dispatch.

PAINTS—For sale, lot of mixed paints, Vane-Calvert's floor paint, floor gloss and enamel and cottage paints; $1 per gallon. Victor 2538J.

PHYSICIAN'S WALL PLATE—¼-horsepower motor, 220-volt, D. C. vibrator, coils 8x10, fluoroscope, cheap. 2013 Park. Victor 2126J. (c)

PHOTOGRAPHS—For sale, original, H. J. Smith's exploring party, 2-cliff dwellers, 3958 Cook. (c)

PICTURES—For sale, 20 handsome home pictures, 50c to $300. 3940A Westminster.

PICTURES—For sale; 6 in oil on glass; 5x7 plate camera; military coat, etc. 1447A Hamilton. Delmar 3176X.

PIPE FITTINGS—Cast iron, assorted sizes, 3c per lb.
Wm. G. Willard, 318 Chestnut st. (c)

PLANES—For sale, carpenter moulding planes. Call 2817 Marcus av., Sunday morning.

POOL TABLES—For sale; tables rented; repairing a specialty. 2216 Chestnut st. (c)

POOL TABLES—For rent or for sale. John Jourdan & Co., 1418 Cass. (c99)

POOL TABLES—For sale, two, complete, 1140 Etzel.

POOL TABLE—For sale; cheap. 2301 Warren st.

POOL TABLE—For sale; 3 complete outfits; cheap for cash; or will trade. Box K-123, Post-Dispatch.

POOL TABLES—For sale; 5 Brunswick-Balke; with complete outfit, $400. Aberdeen Hotel, 16th and Marekt. Both phones.

PRINTING PRESS—For sale, 10x15 chase, type and furniture. 5332 Nottingham.

PRINTING PRESS—For sale; type and cases; cheap; big bargain; $30. 3612 Cass.

PRINTING OUTFIT—For sale; cost $25; will exchange for camera, or what have you to offer? W. D. Tompkins, Mt. Sterling, Ill.

RADIATORS—Steam and hot water; 3c lb. Bell Oil Co., 1418 Cass. (c99)

RADIATORS—For sale; new; hot water or steam; at secondhand prices; all sizes. J. A. Stern, 1630 Chestnut st. (c8)

RAILS—For sale, all sizes; galvanized roofing, tanks, belting, fence and chains for concrete; large wire rope, machinery, structural material. Hirsch Rolling Mill, 6300 Manchester av. (c)

RANGES—Rebuilt ranges, $10 each.
Wm. G. Willard, 318 Chestnut st.

REVOLVER—For sale; new Smith & Wesson, 32; cheap. Zook, 817 N. Garrison.

REFRIGERATOR—For sale, 75 lbs. capacity; good as new. Grand 2018W. (c)

REFRIGERATOR—For sale; new sanitary couch, hall mirror and leather rocker. 5091 Highland.

REFRIGERATOR COUNTERS—For sale, Hussmannize your market; with a Hussmann improved refrigerator case, which actually refrigerates, with dry, cold air circulation; write for catalogue. Hussmann, 911-913 N. Broadway. (c99)

RIVETS—For sale; 3-16, ¼ to ⅝ long; not split. Linze, 1129 Olive. Cash or trade must be sold; other sizes; big bargain. Box C-2, Post-Dispatch.

ROAD maps and national maps for all parts of U. S. Standard Map Co., Kansas City, Mo. (c62)

ROPES—For sale, two new ropes, 75 feet each; suitable for boat or launch ties. 3724 Cass av.

SALES OUTFIT—For sale; glassware, etc. 5715 Theodosia av.

SCREEN DOORS—For sale; 4; 6-foot 11 in. by 2-ft. 8½ inches; good shape; $3.50, including hinges. 1801 Cass.

SCREENS—For sale, copper, 2 ft. 6 in. by 7 ft., 2 windows, 2 ft. 8 in. by 3 ft. 8 in.; cheap. 705 Wyoming.

SHOUGUN—For sale, and case, coat, pants, shell belt and hat, good as new, cheap. 3700 Delmar.

SLATER'S FELT—50c per roll.
Wm. G. Willard, 318 Chestnut st. (c)

SOCKETS—For sale, 50 porcelain sockets, 40 conduit sockets, boxes and fittings with conduit pipe, also one cabinet board with switches and fuses and one large 3-pole switch. 3100 Washington.

SODA FOUNTAIN—For sale; 10-syrup. Bridge Hardware Co., 1003 S. Broadway.

SODA FOUNTAIN—For sale; equipment, table, chairs, floor cases and wall cases. N. Bloom, 1024 N. Broadway. (c)

SODA FOUNTAIN—For sale; 10-gallon freezer, electric motor, ceiling fans, counter, marble-top ice cream cooler kettle, candy slabs. 6336 Isabel av., Wellston.; Delmar 3883R.

STEEL BARRELS—For sale; 55-gal.; suitable for salt pits, etc.; phone or write Bell Oil Co.

STENCIL MACHINE—Bradley; half price. Meatcutter—Enterprise; attached to ½ h. p. motor. 625 Wm. G. Willard, 318 Chestnut st.

SULKY—For sale, velocipede and black walnut writing desk; cheap. F. Ackerman, 8 St. Clements, Clayton Mo. Hanley 2211.

SWITCH—For sale; beautiful dark brown; and transformation; suit hair. Phone Cabany 4048 or call at 5883 Easton.

TABLES—For sale; 10; and 40 chairs; restaurant outfit; $100. 2700 Delmar.

TANKS—For sale; two self-measuring oil; 1 self-measuring gasoline tank; in good order; cheap. 1736 N. 9th. (c)

TENNESSEE MARBLE—Large 50-foot lot, at 1420 Semple av. Phone owner, Cabany 4873W (c)

TENTS—For sale; 45x100; 5 drop curtains, 12x16; cheap. 2945 Easton.

TENTS—And tarpaulins for sale; all sizes. St. Louis Belting Supply, 500 S. Main.

TENT—For sale; 10x12; graphophone, typewriter, ice chest, auto lamps. 3682A Olive.

TOOLS—For sale, chest of machinist's tools, for sale; call at 5226A Paulian pl.; Forest 1565W (c)

TRUNK—For sale, 28x40 and 26 inches deep; cheap. $10. 4144 Chouteau.

TYPEWRITER—For sale, Premier, also bone cutter, alfalfa cutter and 6-h.-p. tubular boiler; cheap. 6301 Plymouth.

VACUUM CLEANER—For sale; electric. Box D-70, Post-Dispatch.

VIBRATOR—For sale; Arnold; latest model; $25 size; $10, complete. Box D-78, P.-D.

VIOLIN—For sale, child's violin; opera glasses, lady's traveler with good condition; cheap. Fisthmann, Collins rd., Glendale; Kirkwood-Ferguson car.

WATER HEATER—For sale, No. 4 Ruud, in good condition, $40. 1709 N. Broadway.

WATER HEATER—For sale; copper coil; for gas; $5. 3819 Pennsylvania av.

WATER HEATER—For sale; copper coil. Ruud, used 4 months; perfect condition; cost $21; will sell cheap; also kitchen heater, with gas findler, for $5. 5326 Patton.

WASHING MACHINE—For sale; 1900; cheap; slightly used. 2908 S. Broadway.

LEMEN, do you like to smoke a good cigar when you go out or treat your friends at home? Get the star brand-made cigar, 25 in tin can, 60c to any address. If your dealer don't handle them, get them direct. Try one. Star Sale Co., 531 Fausen st., St. Louis.

YOU don't need cash for your wedding and graduation presents. Select any diamond, watch, jewelry, silverware and pay monthly. Loftis Bros. & Co., National Credit Jewelers, 2d floor, 308 N. 6th st. (c8)

450 CAMPING WALL TENTS—9x9 feet, $6.10; 12x15 feet, $13.10; 12x15 feet, 8-oz. duck, with poles and stakes; finest Govern ment duck; overrun from large war orders; worth double our price; satisfaction guaranteed. Camp-Goodie Co., 132 Gateway Station, Kansas City, Mo.

WIRE—Galvanized cable, 3c per lb. Belting, Leather, secondhand, from 25c to 50c per lb.
Rope—Secondhand, manila, cheap.
Fiber—Assorted hard sheet, 20c per lb. must sell. 5341 Wells. $4.50 to $4 dozen.
Emery Wheels—10-in. and 12-in. at 25c on the dollar.
Carborundum Wheels—From 6" to 11" di

HOUSEHOLD GOODS FOR SALE

SIDEBOARD—For sale, cheap, good as new, apply 4315A Gano.

SCARF CARPET—For sale; good as new; also single white iron bed, complete; cheap; call Sunday morning. 4844A College.

SCARF—For sale, marble Hebe, two vases and set plates, Box M-78, Post-Dispatch.

STOVE—For sale, coal range; almost new; cheap. Remley, 1407 N. Grand.

STOVE—For sale, gas; dandy; in good condition, $100 N. Newstead av.

STOVE—For sale, Buck's, on legs, reservoir back; good as new; cost $35; sell for $8.75. 2650 Olive st.

STOVES—For sale, large combination and small laundry; Emerson desk fan. A. C. Cabany 2187.

WARDROBE—For sale; highly polished, large oak. 3018A Keokuk st.

WARDROBE—For sale; dresser, washstand, sideboard; table; for rooming house. 4030A Evans av.

WARDROBE—For sale; large portable cab, $12; 6-foot oak extension table, $3. 4170A Wyoming st.

WARDROBE—For sale, large combination and wooden bed, mattresses and gas range, 3833 Wilmot pl., first floor, rear.

WATER HEATER—For sale; copper coil; $6.25; Siberian refrigerator, 100 lbs., $5.50; must sell. 5341 Wells.

WATER HEATER—For sale; copper coil; Ruud; will guarantee and connect; bargain. 4344 Cook.

ATTENTION, housekeepers! We bought several almost new furniture outfits, consisting of heavy brass beds, all-felt mattresses, all-iron springs, nice line dressers, buffet, china closet, kitchen cabinet, kitchen range, davenettes and davenports, wardrobes, round pedestal tables, parlor set, rugs, library set, sewing machine, everything for housekeeping; will sell at 50c on the dollar what new will cost you; a call will convince you what a big stock we keep; our dealings are fair; what we sell we deliver at once; we pack and ship for out-of-town buyers. Levy Bros., 811-13-15 S. 14th st.; open evenings; 8; Bellefontaine or 18th st. cars pass our door. (c)

TRUNKS REDUCED.
TRUNKS REDUCED.

Closing out our samples at cut prices; trunks as low as 90c; traveling, wardrobe, vulcanized; all good kinds; dealers attend. ST. LOUIS FURNITURE COMMISSION CO., 1226 Olive st.(c7)

MUST SELL AT ONCE.

For sale; contents 9-room apartment; must sell today and Monday; bargains. This is left: Rug, bird's-eye dresser and table, dining room table, 54-inch oak; asbestos covers; buffet, china closet, 6 leather chairs, ice box, 100-lb. side icer, large brass bed, cabinet folding bed, 4 white enamel bed, hall rack, rocking chairs, 40 pieces fine china, a-brac, parlor clocks, 20 pictures, kitchen utensils, dishes, linens, blankets, pillows, bedspreads, curtains. 4940A Westminster.

WE PAY NO RENT

If you want to save money, a visit to our store will convince you. We have an acre of space and can furnish your home complete from cellar to the garret. We have a full line of furniture, rugs, stoves, and kitchen ware. Both new and slightly used.
EDW. A. LANGAN FURNITURE CO.,
2004 Morgan (c14)

AUCTION SALE of FURNITURE

Our entire stock of bedroom, kitchen, dining room and living room furniture; also rugs, stoves and refrigerators, will be sold at public auction to the highest bidder for cash; this is a chance of your lifetime to secure furniture at your own price; sale starts at 10:30 a. m., Monday, May 22, 1916. Levy Ott, Auctioneer.
E. S. LEWIS, 1318 S. Broadway.

AUCTION TUESDAY

2009 Morgan, commencing at 10:30, big sale of household goods, of all kinds; if you have the cash, it will pay you big to attend our auction sales.
GIANT AUCTION CO., 2007-9-11 Morgan. (c1)

TRUNKS AT HALF.
TRUNKS AT HALF.

26-inch trunks, 90c.
28-inch trunks, $1.10.
30-inch trunks, $1.30.
32-inch trunks, $1.60.
34-inch trunks, $1.96.
36-inch trunks, $2.40.

Closing out all samples. Dealers invited; come quickly.
ST. LOUIS FURNITURE COMMISSION CO., 1226 Olive st. (c2)

A MONEY-SAVING PROPOSITION—Our stock is clean, looks like new, and we sell it for less than ½ price; 50 refrigerators of all sizes, guaranteed good as new, $3; 25 gas ranges of best makes, guaranteed satisfaction or money back, $5; 100 dressers, $3; 50 beds, all colors and sizes, guaranteed satisfaction or money back, $2.50; brand-new felt mattresses, $4; 75 washstands, 50c up; iron beds, 75c. We are in need of room, anything in the house, don't miss us. We can save you money. Keiner, 215-17 S. 14th st. Free packing and shipping out of town. (c62)

SEE FRANK H. ALEWEL

And get our prices on slightly used furniture and pianos that were taken in for storage charges. We also sell all kinds of new furniture, carpets and rugs on easy terms within reason for the repayment of goods bought on time payments.
FRANK H. ALEWEL FURNITURE AND STORAGE CO., 1211 to 1223 N. Vandeventer av. Delmar 4364, Lindell 1211. (c99)

SELLING OUT
FURNITURE

OUR ENTIRE STOCK.

We are retiring from the retail furniture business and must dispose of our entire stock of new, up-to-date furniture, refrigerators, gas stoves, rugs, etc., and to do this we will for the next few weeks cut the prices, in most cases below cost; this gives you an opportunity to buy high-grade, new home furnishings cheaper than you ever expect to buy again; our time is short, so you will have to hurry. Open Monday and Sat. eve. until 9. Only 10 days more.
LANGAN BROS. FURNITURE CO.,
1800 WASHINGTON AV. (c55)

L-O-O-K
Extraordinary Offering in Household Goods

An opportunity to buy what you want, at the price you want to pay, on terms to suit your convenience. What more could you expect? The trend in values has not failed to prevail throughout the country have not affected our stock in the least. We are selling the same goods at the same prices and in many instances less than we did a year ago, when conditions were normal. We submit the following as an example of this week's offering: Gas ranges in many makes and sizes upward from $8; coal ranges, good values, start at $14.50; refrigerators from $6 up; settees from $1.50; solid oak parlor settees, $2.75; odd upholstered chairs upward from $2.50; loose cushion Morris chairs, $5.50 up; large bed davenports, with bedding compartment underneath, range upward from $14; hall trees only $4.50; iron beds, all styles, colors and sizes, from $1.25 up; springs of all kinds start at $1.25; mattresses as low as $1.10; feather pillows, 90c per pair; window shades, 2-in. room-size Brussels rugs upward from $6.50; 9x12 in-grain rugs, $2; upright folding beds, in golden oak finish, with mirror front, start at $15.50; many folding beds with mattress springs, as low as $6; double-door wardrobes, $6 and up; golden oak sideboards, with plate mirror, start at $10.50; kitchen safes for $4.50; dining tables as low as $4.50; chairs of all kinds, 85c and up; iron davenports, good condition, $3.95; iron sanitary couches, with pads to fit, only $6.50; cane beds, all sizes, $3.95; 3-piece bedroom suites upward from $12; 9 square piano, good condition, only $30. We carry a full line of goods suitable for rooming and boarding houses at a very low price, on easy terms. See us before you buy. The White Front Economy Store. H. WALKER FUND CO.,
S. e. cor. 12th and Walnut. (c55)

FURNISHED HOUSES AND FLATS.

FURNITURE—For sale; contents of 8-room flat; no dealers. Box M-11, Post-Dispatch.

FURNISHED FLAT—For sale or rent; three rooms. 2901 Brannon av.

FURNITURE—For sale; of 5-room flat; complete. 934 Hamilton av.; phone Cabany 2446.

FURNISHED FLAT—For sale; 6 rooms, suitable for roomers; two rented; $150. 1310 N. Grand av.

FURNITURE—For sale; 5 rooms good furniture; will sell separate; would take part in board. 3127 Clifton pl.

FURNISHED COTTAGE—For sale; located at Meramec ter. on Frisco; price with one acre of ground, $600; with two acres, $800. 6112 Victoria, Benton 1180. (c)

FURNISHED COTTAGE—Leaving city, must sell household goods of 5-room cottage; 2812 Union; a quantity of chickens and chicken pen; for $200; this is a bargain, as goods are in excellent condition.

FURNISHINGS—For sale, entire furnishings of 8-room flat; will sell at a sacrifice, all or in part; party compelled to leave city; flat for rent, very reasonable. Call at once. 1281A Mallinckrodt st. (c6)

HOUSEHOLD GOODS WANTED

BEDS WTD.—Pianos, furniture, rugs, stoves, contents of flats, residences; men's clothing; quick for highest prices. See us before selling. Texas Shipping Co., 924 S. Vandeventer; phone 168, Grand 181. (c61)

CARPETS Wtd.—Furniture of all kinds. Haffner, 2229 Franklin. Bomont 3044. Central 6f. (c14)

CARPETS and good furniture wanted to furnish five-room bungalow; pay cash; must be reasonable; send particulars. Box Y-183, Post-Dispatch. (c)

CARPETS—Furniture, contents of dwellings, large or small lots; highest cash price; selling. Call Forest 3023 or Delmar 3894. Olemnia Firoza. (c6)

CARPETS Wtd.—Furniture, contents flats, dwellings, large or small lots; highest cash price. Tober, 4008 Page. Delmar 2365 or Forest 3893.

FURNITURE Wtd.—Best cash price for furniture or contents of dwellings. Delmar 5050, Forest 3023. Dennis Bros. (c6)

HOUSEHOLD GOODS WANTED

FEATHERS—20,000 pounds of old feathers; pay 50c-45c old ones and 60c-55c new ones. Montana Feather Co., Delmar 895, Forest 797, 4426 Page; auto service. (c9)

FEATHER BEDS Wtd.—ALL 1050; we pay highest prices for old and new feathers; delivery machines will call immediately. Pillow Mfg. Co., 1204-06 High st. Central 5614L, Olive 4161. (c6)

FURNITURE Wtd.—Will pay highest price; let us make you a bid. Levy Ott, 818 Franklin. Central 462, Olive 1172. (c3)

FURNITURE Wtd.—Any amount; must have it. Walters, Lindell 3579R. 4062 St. Ferdinand.

FURNITURE—Rugs, etc., of 5 rooms; flat for sale; for $200; worth $700; no pieces; no dealers; call afternoons. 1317 Goodfellow.

FURNITURE Wtd.—Want elegant furnishings for 6-room house, West End; will consider any part. What have you? State lowest price; no dealers. Box D-95, Post-Dispatch.

FURNITURE Wtd.—Badly; spot cash, contents flats, dwellings; get our bid before selling. Orsatti Storage Co., 4729 Easton; Forest 2648. Delmar 894.

FURNITURE Wtd.—Will store free, with the very best of care, for use of same; will exchange references and guarantee better satisfaction than putting in storage house; to be in beautiful home. Box G-297, Post-Dispatch.

HOUSEHOLD GOODS Wtd.—Nothing too small or too large; sure sale if goods are paid for. Write or call. Levy Bros., 813 S. 14th st.; Olive 8028, Central 8568.

MANICURE TABLE Wtd.—With bevel glass top and chair; also dentist sterilizer. Bomont 860.

REFRIGERATORS Wtd.—Stoves, kitchen cabinets, ranges, baby buggies, go-carts, chinaware. 5751 Easton. Cabany 5970. (c)

ALABAMA dealer, opening store, wants to buy furniture, carpets, etc.; will pay a little more in order to get enough to fill a car. Call Central 850 and ask for Alabama dealer. (c2)

BEST cash prices paid for secondhand furniture. Chas. O. Ginsburg, 2021 Shenandoah. Victor 350. (c22x)

HIGHEST PRICE paid for feathers, stoves, carpets, furniture. Brasch, 3337 Palm; Central 9471L. (c61)

PROSSER buys furniture, carpets and stoves, pays best prices. 3220 Olive st. Bomont 860. Central 5582. (c61)

RANGE Wtd.—Red, combination gas and coal; call Olive 2224R on Sunday, Delmar 670 or Grand 2904. (c)

RUG Wtd.—12x15, must be in good condition, cheap. Central 1715.

ABSOLUTELY the highest prices paid for furniture, 203 S. Jefferson; Central 1531. Bomont 1569. (c62)

HOUSEHOLD & PRICE Storage and Auction Co., 1928 Franklin, buys all kinds household goods, stocks of merchandise and fixtures. Bomont 22, Central 187. (c6)

WANTED—Best class of furniture of all kinds; buy contents of residences and flats. 3615 Laclede, Delmar 62, Lindell 4741.

K. U. LEONORI AUCTION & STORAGE CO. (c14)

WATER-POWER WASHER Wtd.—Must be in good condition. Phone Tyler 879.

WE pay highest prices for furniture, Keiner, 215-17 S. 14th, Central 421R, Olive 5721. (c14)

WE pay the very best prices for furniture, carpets, contents of dwellings. Central 4629, Bomont 261. American Storage and Moving Co.

WE buy, sell, exchange, new and used furniture and household goods of every description. Cord Housefurnishing Co., 6751 Easton. Cabany 5970.

FURNITURE WANTED BADLY

All descriptions; contents of dwellings, large and small lots. SCHOBER.
Delmar 2985, Forest 3953. (5)

FURNITURE WANTED

OF ALL DESCRIPTIONS. WE PAY GOOD PRICES. GET OUR BID. CALL FOREST 5026, DELMAR 8864. DENNIS BROS. (c99)

SEWING MACHINES

SEWING MACHINE—For sale. Eldridge; good order; cheap. 1918 Montgomery st.

SEWING MACHINES—For sale, in good order, $2.50. 4263A S. Broadway.

SEWING MACHINE—For sale; almost new; cheap. 2144 Ashland.

SEWING MACHINE—For sale; Wilcox & Gibbs; $15. 4116 Camellia. R. D. Grow.

SEWING MACHINE—For sale; Willcox & Gibbs automatic; latest model; used less than six months; $20. 4968 Delmar av.

SEWING MACHINE—For sale; Singer; cash or credit; $12.50. 3422 Olive; Lindell 1905; one Singer bargain. (1)

SEWING MACHINE—For sale, Singer, drop head; like new; only $14; cost $50; big bargain. 2234 Olive.

SEWING MACHINE—For sale, Wilcox-Gibb automatic stitcher, with or without motor; cheap. 819 Franklin.

SEWING MACHINE—For sale; Domestic; drophead; first-class condition; $8. Standard tailoring machine. 2328 Geyer.

SEWING MACHINE—For sale drophead Singer; round shuttle; cost $65; almost new; great bargain; $26. 4261 Cook.

SEWING MACHINES—For sale, 25 used Singers, $6 up. 1304 S. Broadway. Bell Olive 4280.

SEWING MACHINE—For sale; drophead Singer; good sewer; no attachments; $8. 5010 Kensington.

SEWING MACHINE—For sale, Singer; drophead; good body; fine condition; bargain. 2732 Russell av.

SEWING MACHINE—For sale; Wheeler & Wilson No. 9, drop-head, $5. 4211 Juniata st. Monday.

SEWING MACHINE—For sale, Domestic, with attachments; almost new, $5. 1007 Market.

SEWING MACHINE—For sale, drophead, New Home, latest model, complete, $10. 925 S. Boyle.

SEWING MACHINE—For sale, Free, latest model; selling on account of sickness. 4063 Arsenal.

SEWING MACHINES—For sale, two double-needle heavy power sewing machines. Box D-119, Post-Dispatch.

SEWING MACHINE—For sale, good as new, golden oak, drophead, all attachments; $5. 3744 Finney.

SEWING MACHINE—For sale; latest, ball-bearing, round bobbin, drophead; $10; good as new, 2845 Ohio.

SEWING MACHINE—For sale; New York; used only short time; reasonable. 5111 Wells av. (c)

SEWING MACHINES—Secondhand; in good condition; cheap.
Wm. G. Willard, 818 Chestnut st.

SEWING MACHINE—For sale; drophead Singer with all attachments; only $10. 4958 Delmar bl. (c68)

ARE you going to have your old one repaired or exchanged for a new Singer? We sell and rent all makes at $2 per month. Phone Olive 2120, or Central 5273L, and Anderson will supply your wants; terms and prices to suit your convenience. 1716 Franklin. (c92)

BUSINESS CHANCES

Solid agate, 10¢ line, minimum 20c.

BUSINESS CHANCES

BUSINESS CHANCE—Wanted, parties who have money they want to double in one year; safe investment. Box K-68, P.-D.

BUSINESS CHANCE—Good opening for man with $250; carpet cleaning business. 1803 Blackstone av.

A BUSINESS CHANCE OFFER
Can often be acquired through
MISS JACK EYDMAN'S Office,
1525-1526 Chemical Bldg.

BAKERY BRANCH—Ice cream, candy, etc.; $100. 929 Chouteau.

BUSINESS CHANCE—Wanted, party to take interest in A1 city fire agency; excellent opportunity; not much capital required; full particulars on application to Box K-189, Post-Dispatch. (c)

BUSINESS CHANCE—Wanted, party to finance window building invention; new and patented; 3 parts in one, for shutter, shade and awning; big returns on your investment. Box D-97, Post-Dispatch.

BUSINESS CHANCE—Bakers, attention! We will sell movable bake ovens, guaranteed satisfaction; terms to suit; write for catalogue. Middleby-Marshall Oven Mfr. Co., 408-07 S. 6th st., St. Louis, Mo. (c36)

BUSINESS CHANCE—$100 will secure lady or gentleman with fair education a lucrative business opening, without competition; bearing the closest investigation. For full particulars, address Box K-110, Post-Dis.

BUSINESS CHANCE—For sale at $2000, $1,000 cash, or lease and rent $600 per year in advance; business $125 per week; can be increased to $175. Address C. T. Strobach, Belle, Mo. (c)

BUSINESS CHANCE—Wanted, energetic man as partner in merchandise brokerage business; ability wanted rather than money, but both required; excellent opportunity for right party; worth investigating. Box K-212, Post-Dispatch. (c)

BUSINESS CHANCE—Manufacturer wants capable business man to open office and manage salesmen; exclusive territory; must have enough capital to buy a small stock of merchandise; unlimited possibilities. Union Supply Co., Detroit, Mich.

BUSINESS CHANCE—Manufacturing company wants State and county agents to open offices and control territory; $200 to $100 weekly; new guaranteed starter for Ford cars; price $12.50. Dreford Starter Co., Detroit, Mich.

A $3-WORD advertisement, all of 98 family weeklies, $1.85. Cape Agency, 521 Chestnut st., St. Louis.

ACCOUNTS, claims collected anywhere in United States; collections guaranteed or no charges; if we can't collect it you might as well burn it. May's Collection Agency, Bomont 2, Forest 2, St. Louis. (c6)

ADVERTISE—25 words in 100 monthly magazines, $1.25; write for list. P. L. Miller, Syracuse, N. Y.

BUSINESS CHANCES

ANY intelligent person, either sex, of good education and business ability, desirable to handle correspondence and write a good business letter; an opportunity to start a small but profitable mail order business in your own home or office; good for $100 a week when established; can be managed in spare time, evenings, or as a side line at first; stamp, quality. Send for particulars. Hancock Co., 726 Hancock Bldg., Lockport, N. Y. (c)

A RELIABLE manufacturer wants general sales manager to establish office and manage salesmen; liberal contract; $300 to $700 capital necessary; money-making investment unlimited; will pay expenses and if you are not a man we want. Secretary, 1012 Republic Bldg., Chicago.

ASSAYS, reports on mineral properties; 24 years' experience; references; diplomas. Herman C. Liese, Belleville, Ill. (99)

BECOME my partner and make $30 weekly as my permanent local representative; $100 investment required. E. Davis, 54 W. Lake st., Chicago.

BIDS Wtd.—On concessions for picnic to be given at Belleville Fairgrounds, Belleville, Ill., July 4; committee reserves right to reject any or all bids. Address F. J. Hill, 1233 St. 7th st., St. Louis, Mo. (1)

BUILDING a business is a man's job; that's the kind of connection I am seeking, and am thoroughly competent to fill; am a thorough engraving salesman, 10 years' experience; 35 years' diversified experience; no objectionable habits; pleasing personality; will invest with good firm. Box D-245, P.-D.

CASH, if you want to sell your property or business, or patents, for cash, write H. G. List, Minneapolis, Minn.

CHARTERS—Delaware; best and cheapest; granted day received; nothing more to be paid in; investors prefer them; meetings anywhere; free form. Colonial Charter Co., Wilmington, Del. (99)

CONCESSION—For sale; on lot facing Collinsville, Ill., Interurban Park; opening June 4; 5c fare; 10c round trip; carnival season. Box M-25, Post-Dispatch.

COPPER, LEAD, ZINC, SILVER offers investors; history's greatest opportunity to make large profits. Let us tell you how to take advantage of exceptional opportunities offered. Kelly, Lipe & Co., 1101-3 Boatmen's Bank Bldg., St. Louis, Mo.

DO YOU need more capital? If so, we are the people you are looking for. No doubt you have $200 or $500 above represented on your books in past due accounts which you cannot close. No matter where your debtor is located, we can get this money for you by our unique and expert collection service. We do business entirely on a commission basis, making no charge whatever unless we collect the money. We keep you fully posted regarding our progress on your accounts and make prompt remittance of all money received. Write for full particulars. The sooner you send us your accounts the quicker you will turn them into cash. The Sword Mercantile Service, 3851-2 Polk st., Chicago.

ESTABLISHED tire vulcanising business; small capital required; good man will prosper with it; most modern equipment. Box Y-138, Post-Dispatch. (c7)

FOR SALE—10 rooms, $150; bargain. 3416 Washington.

FOR one dime I will start you earning dollars in Humble field at home. T. F. Hubbell, Oklahoma City, Ok.

FOR SALE—Well equipped machine shop, doing a fine jobbing and auto repair business and is making a big profit; a fine location for live mechanic. Ad. Charles Seitz, 143 Holmes st., Frankfort, Ky.

FORTUNES in rompers developed and undeveloped copper-gold-silver properties at Ray, Ariz., the world's greatest proven copper camp; only real investors answer. Owner, C. W. McKee, Ray, Ariz.

GERMAN-AMERICAN editor-printer wanted to take hold of weekly and job plant; to capable man very little money required; good home; good living. Box T-85, Post-Dis.

GOOD share or prosperity; fortunes now being made; get in business for yourself with our help and factory privileges; at home, all or spare time; no canvassing; experience unnecessary; we furnish free goods. Mail Order Success, Pease Manufacturing Co., Inc., Dept. C-56, 68 Broadway, Buffalo, N. Y.

GOOD opening; light manufacturing; anywhere; small capital. Allbrook, 221 Columbus av., Boston.

GOOD opening for man take charge profitable established business; experience necessary; small capital. Box K-111, Post-Dispatch.

HAVE $6000 to $8000 to invest with services in manufacturing or printing business; am a practical printer; office and fund; best of reference furnished and expected. Box K-231, Post-Dispatch.

HIGH-GRADE executive general office man wanted; salary $2,500; must have executive experience and ability would put fullest active services and about $2000 into satisfactory business established, going concern; must test; state what you have, are doing, and need; principals only. Box M-149, Post-Dis.

INVENTORS, perfect and develop your ideas; models of machines; drawings; electrical services made and assistance given by experienced model maker; charges reasonable; 10 years' experience. Box D-249, Post-Dispatch.

HIRE YOURSELF as boss; big corporation will back you in money-making mail order business selling guaranteed goods; start small; valuable instructions free. Wm. J. Dick, Manager Dept. 4., 20 W. Lake st., Chicago.

IF YOU will invest in a gold mine showing promise of raising millions, or millions, write the Mountain Flower Gold Mine Co., St. Joseph, Mo. (99)

IF you have $2000 to $10,000 available cash and good record, you may handle other funds and make 100 per cent and pay for services. J. Walter Robbins, 628-30 Boatmen's Bank Bldg.

INCORPORATE your business; avoid partnerships; protect private property from business ventures; information free. Phillip Lawrence, late assistant Secretary State, Huron, S. D., 28 Dakota av.

INVENTORS—We develop and perfect inventions, make models, dies, tools, metal stamping and special manufacturing. Marshall Bros., Lion Bldg., Cincinnati, O. (c99)

INVENT something; your ideas may bring wealth; our book tells what to invent and how to obtain a patent, through our new credit system; write today. Waters & Co., 4156 Warder Bldg., Washington, D. C. (99)

INVENTORS—Who have models, dies, tools, metal specialties, special manufacturing and experimental work, call for our free estimates. Our 22 years' experience is at your command. Backer & Gerding Mfg. Co., 121 Opera place, Cincinnati, O.

JOIN Mutual Oil Club; wealth in Louisiana oil and gas for its members; only $10; write for information. Four Six Two, Oil City, La. (99)

LEARN the real estate business. Our instruction book teaches: Listing, appraising, management, salesmanship, insurance, brokerage, advertising, renting agency, forms, etc.; 121 subjects; costs $20 correspondence course. Buckeye 75c, silk cloth $1, postpaid. Catalog free. Realty Book Co., 5965 Euclid av., Cleveland, O.

LEASE—Beautiful space in a three-story building, one of the most exclusive cloak and suit houses in Indianapolis, Ind., on Washington st., next door to the largest department store for dry goods, neckwear, notions, leather goods, toilet supply, hosiery, gloves, muslin underwear, corsets infants' and children's department and millinery; beautiful show window. This is an old established location in the very heart of the business district and unusual opportunity for space on a small rental and commission basis. Box J-188, Post-Dispatch. (c)

LOOKING for a business of your own, local or general? If so, I'll help you; send for one; particulars free. Service Bureau, 4922 Labadie.

MAKE $150 to $200 a month with my proposition; no mail order scheme; send stamp for particulars. Ad. Sayles, 514 Pontiac St. Louis, Mo.

MAN or lady with $150 can get into good office business. Box M-7, Post-Dispatch.

MILLINERY—And beauty parlor, first-class trade; poor health; sacrifice. 1172 Hodiamont.

MONEY in grapefruit pays you 7 per cent interest and one-half of profits. Pompio Gardens, Mercedes, Tex. (99)

MONEY Wtd.—Young man in business requires few hundred dollars' additional capital; will secure loan by taking out life insurance made payable your company; double money; will make good proposition; now carry $7000 insurance. Box F-83, P.-D.

MOVING PICTURE OWNERS, Notice: An experienced show man, desires position as manager; wife expert organist; can take entire management; 10 years' experience; best of references. Box J-80, Post-Dispatch.

OIL company offer 10 for 1 chance; quick results; proven territory; experienced management; details free. The U. S. A. Oil Co., 1001 Union Bank Bldg., Pittsburg, Pa.

OIL—$10 invested with us has made others $300 in less than 6 months; let us send you our magazine, "Profitable Investments," 8 months free, which tells how to make your money make you independent. Jos. Hoffman Co., 407 Fannin st., Houston, Tex.

OKLAHOMA oil stock, traded on the New York curb around 18c a share, has a very brilliant future; earnings are over $150,000 yearly; sold on partial payment plan. Pittsburgh & Co., 45 Broad st., New York.

ONE of the best patents just granted; want a man to finance it. Box D-96, P.-D.

OPPORTUNITY—Company manufacturing a product sold everywhere, will make an attractive offer to either lady or gentleman that can put in the ground floor in paying making proposition; high-class, meritorious product, and national demand. Box M-12, Post-Dispatch.

PARTY Wtd.—With $1000 to take half interest in a profitable business; new concern with bright prospects. Box F-1, P.-D.

POOLROOM—For rent, location; no competition; light, $20 per month. Box M-92, P.-D.

RELIABLE manufacturer wants capable business man to open office and manage salesmen; financial contract $300 and capital necessary; possibilities unlimited; exclusive proposition to Chicago it accepted. Manager, 1627 Lytton Bldg., Chicago.

REPRESENTATIVE—Local, in town of 1000 population and over, for high-grade patented specialty selling to merchants; absolutely new; profits large; small capital required. Address The Dayton Time Lock Co., Dept. 332, Dayton, O.

SALESMAN—Energetic, with capital. The Niagara Printing Co., 228 Olive. (c)

SALESMAN—Wanted, $800 to $1000 per month; can make satisfactory connection on salary basis. Box D-140, Post-Dispatch.

BUSINESS CHANCES

RESPONSIBLE concern, with exceptional factory and sales facilities, will manufacture and handle correspondence and write a good business letter; an opportunity to start a small but profitable mail order business in your own home or office; good for $100 a week when established; can be managed in spare time, evenings, or as a side line at first; stamp, quality. Send for particulars. Hancock Co., 726 Hancock Bldg., Lockport, N. Y. (c)

A RELIABLE manufacturer wants general sales manager to establish office and manage salesmen; liberal contract; $300 to $700 capital necessary; money-making investment unlimited; will pay expenses and if you are not a man we want. Secretary, 1012 Republic Bldg., Chicago.

ASSAYS, reports on mineral properties; 24 years' experience; references; diplomas. Herman C. Liese, Belleville, Ill. (99)

BECOME my partner and make $30 weekly as my permanent local representative; $100 investment required. E. Davis, 54 W. Lake st., Chicago.

BIDS Wtd.—On concessions for picnic to be given at Belleville Fairgrounds, Belleville, Ill., July 4; committee reserves right to reject any or all bids. Address F. J. Hill, 1233 St. 7th st., St. Louis, Mo. (1)

BUILDING a business is a man's job; that's the kind of connection I am seeking, and am thoroughly competent to fill; am a thorough engraving salesman, 10 years' experience; 35 years' diversified experience; no objectionable habits; pleasing personality; will invest with good firm. Box D-245, P.-D.

CASH, if you want to sell your property or business, or patents, for cash, write H. G. List, Minneapolis, Minn.

CHARTERS—Delaware; best and cheapest; granted day received; nothing more to be paid in; investors prefer them; meetings anywhere; free form. Colonial Charter Co., Wilmington, Del. (99)

CONCESSION—For sale; on lot facing Collinsville, Ill., Interurban Park; opening June 4; 5c fare; 10c round trip; carnival season. Box M-25, Post-Dispatch.

COPPER, LEAD, ZINC, SILVER offers investors; history's greatest opportunity to make large profits. Let us tell you how to take advantage of exceptional opportunities offered. Kelly, Lipe & Co., 1101-3 Boatmen's Bank Bldg., St. Louis, Mo.

DO YOU need more capital? If so, we are the people you are looking for. No doubt you have $200 or $500 above represented on your books in past due accounts which you cannot close. No matter where your debtor is located, we can get this money for you by our unique and expert collection service. We do business entirely on a commission basis, making no charge whatever unless we collect the money. We keep you fully posted regarding our progress on your accounts and make prompt remittance of all money received. Write for full particulars. The sooner you send us your accounts the quicker you will turn them into cash. The Sword Mercantile Service, 3851-2 Polk st., Chicago.

ESTABLISHED tire vulcanising business; small capital required; good man will prosper with it; most modern equipment. Box Y-138, Post-Dispatch. (c7)

FOR SALE—10 rooms, $150; bargain. 3416 Washington.

FOR one dime I will start you earning dollars in Humble field at home. T. F. Hubbell, Oklahoma City, Ok.

FOR SALE—Well equipped machine shop, doing a fine jobbing and auto repair business and is making a big profit; a fine location for live mechanic. Ad. Charles Seitz, 143 Holmes st., Frankfort, Ky.

FORTUNES in rompers developed and undeveloped copper-gold-silver properties at Ray, Ariz., the world's greatest proven copper camp; only real investors answer. Owner, C. W. McKee, Ray, Ariz.

GERMAN-AMERICAN editor-printer wanted to take hold of weekly and job plant; to capable man very little money required; good home; good living. Box T-85, Post-Dis.

GOOD share or prosperity; fortunes now being made; get in business for yourself with our help and factory privileges; at home, all or spare time; no canvassing; experience unnecessary; we furnish free goods. Mail Order Success, Pease Manufacturing Co., Inc., Dept. C-56, 68 Broadway, Buffalo, N. Y.

GOOD opening; light manufacturing; anywhere; small capital. Allbrook, 221 Columbus av., Boston.

GOOD opening for man take charge profitable established business; experience necessary; small capital. Box K-111, Post-Dispatch.

HAVE $6000 to $8000 to invest with services in manufacturing or printing business; am a practical printer; office and fund; best of reference furnished and expected. Box K-231, Post-Dispatch.

HIGH-GRADE executive general office man wanted; salary $2,500; must have executive experience and ability would put fullest active services and about $2000 into satisfactory business established, going concern; must test; state what you have, are doing, and need; principals only. Box M-149, Post-Dis.

INVENTORS, perfect and develop your ideas; models of machines; drawings; electrical services made and assistance given by experienced model maker; charges reasonable; 10 years' experience. Box D-249, Post-Dispatch.

HIRE YOURSELF as boss; big corporation will back you in money-making mail order business selling guaranteed goods; start small; valuable instructions free. Wm. J. Dick, Manager Dept. 4., 20 W. Lake st., Chicago.

IF YOU will invest in a gold mine showing promise of raising millions, or millions, write the Mountain Flower Gold Mine Co., St. Joseph, Mo. (99)

IF you have $2000 to $10,000 available cash and good record, you may handle other funds and make 100 per cent and pay for services. J. Walter Robbins, 628-30 Boatmen's Bank Bldg.

INCORPORATE your business; avoid partnerships; protect private property from business ventures; information free. Phillip Lawrence, late assistant Secretary State, Huron, S. D., 28 Dakota av.

INVENTORS—We develop and perfect inventions, make models, dies, tools, metal stamping and special manufacturing. Marshall Bros., Lion Bldg., Cincinnati, O. (c99)

INVENT something; your ideas may bring wealth; our book tells what to invent and how to obtain a patent, through our new credit system; write today. Waters & Co., 4156 Warder Bldg., Washington, D. C. (99)

INVENTORS—Who have models, dies, tools, metal specialties, special manufacturing and experimental work, call for our free estimates. Our 22 years' experience is at your command. Backer & Gerding Mfg. Co., 121 Opera place, Cincinnati, O.

JOIN Mutual Oil Club; wealth in Louisiana oil and gas for its members; only $10; write for information. Four Six Two, Oil City, La. (99)

LEARN the real estate business. Our instruction book teaches: Listing, appraising, management, salesmanship, insurance, brokerage, advertising, renting agency, forms, etc.; 121 subjects; costs $20 correspondence course. Buckeye 75c, silk cloth $1, postpaid. Catalog free. Realty Book Co., 5965 Euclid av., Cleveland, O.

LEASE—Beautiful space in a three-story building, one of the most exclusive cloak and suit houses in Indianapolis, Ind., on Washington st., next door to the largest department store for dry goods, neckwear, notions, leather goods, toilet supply, hosiery, gloves, muslin underwear, corsets infants' and children's department and millinery; beautiful show window. This is an old established location in the very heart of the business district and unusual opportunity for space on a small rental and commission basis. Box J-188, Post-Dispatch. (c)

LOOKING for a business of your own, local or general? If so, I'll help you; send for one; particulars free. Service Bureau, 4922 Labadie.

MAKE $150 to $200 a month with my proposition; no mail order scheme; send stamp for particulars. Ad. Sayles, 514 Pontiac St. Louis, Mo.

MAN or lady with $150 can get into good office business. Box M-7, Post-Dispatch.

MILLINERY—And beauty parlor, first-class trade; poor health; sacrifice. 1172 Hodiamont.

MONEY in grapefruit pays you 7 per cent interest and one-half of profits. Pompio Gardens, Mercedes, Tex. (99)

MONEY Wtd.—Young man in business requires few hundred dollars' additional capital; will secure loan by taking out life insurance made payable your company; double money; will make good proposition; now carry $7000 insurance. Box F-83, P.-D.

MOVING PICTURE OWNERS, Notice: An experienced show man, desires position as manager; wife expert organist; can take entire management; 10 years' experience; best of references. Box J-80, Post-Dispatch.

OIL company offer 10 for 1 chance; quick results; proven territory; experienced management; details free. The U. S. A. Oil Co., 1001 Union Bank Bldg., Pittsburg, Pa.

OIL—$10 invested with us has made others $300 in less than 6 months; let us send you our magazine, "Profitable Investments," 8 months free, which tells how to make your money make you independent. Jos. Hoffman Co., 407 Fannin st., Houston, Tex.

OKLAHOMA oil stock, traded on the New York curb around 18c a share, has a very brilliant future; earnings are over $150,000 yearly; sold on partial payment plan. Pittsburgh & Co., 45 Broad st., New York.

ONE of the best patents just granted; want a man to finance it. Box D-96, P.-D.

OPPORTUNITY—Company manufacturing a product sold everywhere, will make an attractive offer to either lady or gentleman that can put in the ground floor in paying making proposition; high-class, meritorious product, and national demand. Box M-12, Post-Dispatch.

PARTY Wtd.—With $1000 to take half interest in a profitable business; new concern with bright prospects. Box F-1, P.-D.

POOLROOM—For rent, location; no competition; light, $20 per month. Box M-92, P.-D.

RELIABLE manufacturer wants capable business man to open office and manage salesmen; financial contract $300 and capital necessary; possibilities unlimited; exclusive proposition to Chicago it accepted. Manager, 1627 Lytton Bldg., Chicago.

REPRESENTATIVE—Local, in town of 1000 population and over, for high-grade patented specialty selling to merchants; absolutely new; profits large; small capital required. Address The Dayton Time Lock Co., Dept. 332, Dayton, O.

SALESMAN—Energetic, with capital. The Niagara Printing Co., 228 Olive. (c)

SALESMAN—Wanted, $800 to $1000 per month; can make satisfactory connection on salary basis. Box D-140, Post-Dispatch.

BUSINESS CHANCES

BROKER OR BANKER

Wanted, who can handle $50,000 first mortgage 6 per cent bonds; property worth double. Give phone. Box J-96, Post-Dis.

PATENTS WANTED

Write for list of inventions wanted; $1,000,000 in cash prizes offered for inventions; our 4 books sent free; send sketch for free opinion as to patentability.
VICTOR J. EVANS & CO.,
948 9th st., Washington, D. C. (99)

BUSINESS WANTED

BAKERY Wtd.—With property or location to open small place preferred. Sensel, 2909 Woods.

BUSINESS Wtd.—Small; will trade equity in modern bungalow. Reed, 2219 Figy.

BUSINESS Wtd.—Good-paying. Box M-16, Post-Dispatch.

BUSINESS Wtd.—To buy, of some kind. Box K-68, Post-Dispatch.

BAKERY

SERIES OF NAME-DAY TEAS BY BOARD OF CHILDREN'S HOSPITAL

Thomas and Samuel, Lucy and Frances Chosen for Affair to Be Given Tuesday Afternoon.

The St. Louis Children's Hospital management has begun a series of Name day teas. The medical ward of the board has in charge the next one to be given Tuesday. The names selected for this day are Thomas and Samuel, Lucy and Frances, and those in charge suggest that "as a remembrance to your friends of these names, would you not like to come and make a gift to our little patients?"

A number of the women of the medical ward will act as hostesses and be very glad to welcome guests and show them through the hospital. Tea will be served at 4 o'clock p. m.

LIND'S

SEVENTH and LUCAS AV.
Will Sell All This Week

Granulated Sugar; strictly pure cane; 18 pounds for..... $1.00
Santos Coffee; our own importation; fine old crop Bourbon Santos, fresh-roasted, extra quality; equal to any sold elsewhere at 25c; per pound..... 17c
Breakfast Cocoa, in bulk; absolutely pure; worth 25c; per pound.. 22c
Stollwerck's Breakfast Cocoa; Gold brand; 1-5-pound tins; worth 10c tin; 2 tins for..... 15c
Chocolate Eclair Cakes; fresh-baked; worth 20c; per pound..... 14c
Fancy Mixed Cakes; Clover brand; 3 pounds for..... 25c
Beechnut Peanut Butter; per glass, 8c, 12c and..... 20c
Swiss Cheese; finest domestic; worth 40c; per pound..... 32c
Tomato Catsup; Table Talk brand; pint bottle; per bottle..... 10c
Columbia River Salmon; Bell Buoy brand; tall cans..... 14c
New Pack Wet Shrimp; Cascade brand; worth 12c can; 2 cans for..... 19c
Sweet Sugar Corn; Mayflower brand; finest Maine; worth 15c; per can..... 10c
Sweet Early June Peas; Sauk City brand; 2 cans for..... 15c
Indiana Lima Beans; B. B. brand; large can; 2½s; worth 10c; per can. 7c
Robin Brand Tomatoes; whole hand-packed; worth 15c; per can..... 12c
California Table Peaches; Cascade brand; in heavy syrup; per can..... 15
Pure Table Syrup, Pure Georgia Ribbon Cane and Corn Syrup; Alga brand; No. 2 size; worth 15c; per can..... 9c
Evaporated Condensed Milk; American Lady brand; small cans; worth 4c can; 8 cans for..... 25c
Baking Powder; Jack Frost and Shephard's; 1-pound cans; worth 25c; per can..... 17c
California Sweet Prunes; good quality; per pound..... 7c
Quaker Toasted Corn Flakes; fresh and crisp; per package..... 5c
New White Rolled Oats; Beechnut and Dr. Price's; none better; worth 10c; per package..... 7c
Roxane Wheat Cereal; a breakfast food of superior quality; regular 15c; per package..... 11c
Kellogg's Bran (cooked); ready to serve; regular 25c size; per package..... 20c
Whole Grain Rice; extra fancy Blue Rose, Texas; worth 8c; per pound..... 5c
New Fine Barley; best grade; worth 8c; per pound..... 5c
Macaroni and Spaghetti; Quaker brand; large package; per package.. 7c
Pancake Flour; Vitaled and Roxane brand; self-rising; worth 10c; per package..... 7c
Good Luck Flour; the best for family use; makes good bread and excellent pastry; 24-pound sack, 72c; 48-pound sack, $1.43; 98-pound sack..... $2.85
Breakfast Bacon; sugar-cured; extra quality; Sweet & Co.; pieces weigh from 8 to 11 pounds; worth 25c; per pound..... 21c
Cervelat Summer Sausage; good quality; worth 20c; per pound.... 15c
Randall's Grape Juice; full quart bottle; worth 25c; per bottle..... 28c
Pure Old Buck Straight Bourbon Whiskey, per gallon..... $2.00
Blue Tip Matches; Mayflower brand; large boxes; 500s; worth 5c box; 2 boxes for..... 10c
Peters' Paste; better than shoe polish for black shoes; worth 8c; per box..... 4c
Goblin Soap; regular 6c size; 2 cakes for..... 5c
Lenox Soap, 10 bars for..... 25c
Golden Rod Naptha Washing Powder; regular 5c package; 2 packages for..... 5c
Celluloid Starch; large package; worth 10c; per package..... 7c
Mrs. Fen's Washeo; worth 5c; 2 packages for..... 10c
Spotless Cleaner; worth 5c can; 2 cans for..... 10c

$800
For a
Cadillac

Five-passenger touring car, newly painted, renickeled, renewed and in excellent condition; sold new for $2000. Why ride in a cheap new car when this staunch high-grade car is available at such a reasonable price?

See for yourself.

Cadillac Automobile Co. of St. Louis
Renewed Car Dept.,
3917 Olive St.
Lindell 567 — Delmar 4400

POWDER IN SHOES AS WELL AS GUNS

Foot-Ease to Be Added to Equipment of Hospital Corps at Fort Wayne.

Under the above heading the Detroit Free Press, among other things, says: "The theory is that soldiers whose feet are in good condition can walk further and faster than soldiers who have corns and bunions incased in rawhide.

"The Government's foot powder order is regarded as the last word in the scientific outfitting of the defenders of the flag."

The English, French and Allied Troops constantly make use of Allen's Foot-Ease. It takes the friction from the shoe and rests the feet. Foot powder, shaken into the shoes of soldiers, has long been in use in the German army, and Uncle Sam's adoption of this form of treating and easing the feet, emphasizes the testimony of the millions of people the world over who are shaking Allen's Foot-Ease, the antiseptic powder, into their shoes, and using it in the foot bath, as the only practical and lasting treatment to ease and prevent sore feet. Sold by drug and department stores everywhere, 25c. Sample sent FREE. Address Allen S. Olmsted, Le Roy, N. Y., U. S. A.
—ADVERTISEMENT.

W. H. PHELPS AND J. B. SHANNON HERE IN ROACH'S BEHALF

Try to Line Up Senator Kinney, Lawler Daley, J. P. Miles and "Boots" Brennan.

ST. LOUISANS SURPRISED

Democrats Have Understood All Along Local Leaders Were for Col. Gardner.

The fight of Democratic aspirants for the nomination for governor in St. Louis developed in earnest yesterday when William H. Phelps, senator from Jasper County, and Joseph B. Shannon, faction leader of Kansas City, appeared in a follow-up campaign in an effort to line up Sentor Michael Kinney, Lawler Daley, James P. Miles and William J. (Boots) Brennan for Cornelius Roach, Secretary of State.

Roach was in St. Louis the greater part of the week attempting to "get the boys in line," and immediately after his departure Phelps and Shannon appeared.

The candidates have figured that Kinney, Daley, Miles and Brennan are about the only Democratic politicians in St. Louis who actually can deliver votes at the primary, and consequently efforts in St. Louis have been centered on obtaining their support.

Kinney Keeping Silent.

Kinney said last night that he had had a long conference with Phelps and Shannon that he had made no announcement of his position on the governorship, and that he intended to make no statement in the near future.

That there should be any question of the support of these leaders has surprised many Democrats, the general impression having prevailed over the State that Fred D. Gardner would have almost the solid support of the St. Louis Democrats in the primary.

It is the opinion of politicians that all of these leaders have already determined whom they will support in the primary, and it is not considered unusual that they have not openly stated their preference, it being pointed out that the usual procedure of city politicians is to wait until about the night before the primary to take a definite stand publicly and tell their ward workers for whom the votes they can control will be cast.

Roach Is Confident.

Roach Friday expressed himself as confident that he would carry many wards in St. Louis. He mentioned no names, but said that he had received assurances from Democrats of prominence that he would have their support.

Shannon is counted on to carry his faction in Kansas City for Roach. Shannon and Phelps, who is one of Roach's strongest supporters, have been close friends for many years. Shannon, with the aid of the Major police machine in Kansas City, was able to carry the spring primary for Mayor Jost for renomination, but in the election failed to control the city, the Pendergast faction voting with the Republicans.

The Pendergast faction is considered the stronger in Kansas City, and while Tom Pendergast, its leader, has made no public announcement of his choice for Governor, there is a feeling that he probably will be for Gardner, because of Shannon's alliance with Roach and Phelps.

The Roach organization throughout the State is confident that if Roach can take from Gardner the support of Kinney, Miles, Brennan and Daley, that Roach will win.

The Gardner forces have caused to become widely circulated throughout the State a report that Gardner will carry St. Louis overwhelmingly, and that his nomination will mean that the Democratic ticket will stand an excellent chance of wiping out the Republican majority of approximately 20,000 in St. Louis.

The Roach supporters are attempting to counteract the effect of such statements by circulating reports that Roach will be able to almost break even with Gardner in St. Louis.

Phonograph Company Takes Over a New York Corporation.

The Flemish-Lynn Phonograph Co has taken over all the property of the Flemish Phonograph Co., a New York corporation, and intends merging with the Lynn Phonograph Co. of New Jersey, according to a dispatch from New York.

The new company has an authorized capital of $2,500,000, equally divided between 7 per cent cumulative preferred and common stock. There is outstanding $1,000,000 of each issue, both of which have a par value of $5, and are fully paid and non-assessable. The company has no bonds, notes or funded indebtedness of any kind.

President M. B. Baer of the Flemish Phonograph Co. says that the company has enough business on hand to keep his plant busy the rest of the year.

Application will soon be made to list the outstanding stock on the New York curb. Announcement is made by C. R. Bergmann & Co. that all of it has been disposed of.

HIGHER COAL RATES JUSTIFIED

WASHINGTON, May 20.—Proposed increases of from 3 to 20 cents a ton in the rates on bituminous coal over the St. Louis, Iron Mountain & Southern Railroad from points in Southern Illinois to points in Missouri near St. Louis on the Missouri Pacific, were found justified today by the Interstate Commerce Commission.

Five Hundred Business Offers

Are printed in the BUSINESS CHANCES and BUSINESS FOR SALE columns of today's big REAL ESTATE AND WANT DIRECTORY—twice as many as the two other St. Louis Sunday newspapers combined.

SOCIALIST EDITOR INDICTED AS LEADER OF STEEL WORKERS' RIOT

Officers of Industrial Union Also Among 57 Persons Named by Pittsburg Grand Jury.

PITTSBURG, May 20.—Fred W. Merrick, former Socialist editor, was today charged by the grand jury investigating the Braddock riot, with being the real leader of the mob which, on May 2, attacked the Edgar Thompson works of the Carnegie Steel Co. and was driven off with three dead and 20 wounded.

The jury brought in two indictments, naming 57 persons as having been connected with the riot. These include the officers of the American Industrial Union, the organization of the Westinghouse Electric and Manufacturing Co. strikers from whose meeting, after an address by Merrick, it is alleged the mob started. The first shots, the jury declared, were fired from the ranks of the mob.

The defendants, many of whom have been in jail since the battle, will be brought to trial as soon as possible.

The Post-Dispatch printed 19,844 Miscellaneous Wants last year, 5859 more than the Globe-Democrat and Republic COMBINED!

BANK SUES ON $90,000 NOTE

Commerce Acts Against Henry Rueckert, a Contractor.

The National Bank of Commerce yesterday filed suit against Henry Rueckert, a contractor, for $90,000, on a note executed by G. A. Heman, Sept. 1, 1915, which fell due March 1. The petition sets forth that the note was indorsed by Rueckert, B. G. Brinkman, Henry Ziegenhein, J. A. Christopher and Louis J. Nicolaus. The last four were not named as defendants.

It was explained by counsel for the bank that the security on the note was perfectly good and that the only object in filing suit was to obtain a judgment to make collection.

Two Children Hurt in Runaway.

Eleanor Kissed, 8 years old, and her brother John, 5, were slightly injured yesterday when a horse drawing a light wagon in which they had been riding with their father, John Kissed, ran away. The father had gone into a house at Edwards street and Wilson avenue to deliver some candy when the horse began to run. The wagon was overturned in front of 5521 Wilson avenue.

F. E. NEWBERY ELECTRIC CO.
CONTRACTING ENGINEERS
Complete
STEAM, VENTILATING and ELECTRIC EQUIPMENT
OFFICES:
St. Louis, Kansas City, Chicago, Dallas, Houston, Los Angeles, San Francisco
Main Office, Century Bldg. St. Louis

FILMS LEFT BEFORE 10 A. M. DEVELOPED and PRINTED SAME DAY



Hyatt's
Established 1863
417 NORTH BROADWAY,
KODAK HEADQUARTERS

SOMMER'S STARTLING SALE

Going Out Of Business: **ONLY 8 MORE Selling Days and All Will Be Over** **Going Out Of Business:**

½ & LESS—FURNITURE & RUGS—½ & LESS

STORE FOR RENT — Hurry down as some of these bargains are reduced to 2 or 3 of a kind — FIXTURES FOR SALE

THIS BEING OUR LAST WEEK, THE STORE WILL REMAIN OPEN EVERY NIGHT UNTIL 9 P. M. FOR THE ACCOMMODATION OF CUSTOMERS UNABLE TO ATTEND DURING THE DAY

GOODS SOLD FOR **CASH ONLY** — 30, 60 AND 90 DAYS AFTER DELIVERY CONSIDERED SAME AS CASH. Goods Bought on 30, 60, 90 Days' Time Will Be Delivered Immediately if Desired

Center & Library Tables
Formerly $ 1.00, now... 59c
Formerly $ 2.50, now... $ 1.50
Formerly $ 5.00, now... $ 3.25
Formerly $ 6.50, now... $ 4.00
Formerly $ 9.00, now... $ 5.00
Formerly $12.00, now... $ 6.95
Formerly $13.00, now... $ 8.50
Formerly $18.00, now... $11.25
Formerly $25.00, now... $15.00

Extension Tables
Formerly $ 4.50, now... $ 2.98
Formerly $ 6.00, now... $ 3.75
Formerly $ 7.50, now... $ 4.35
Formerly $12.00, now... $ 7.50
Formerly $15.00, now... $ 9.75
Formerly $17.00, now... $10.90
Formerly $24.00, now... $14.75
Formerly $28.00, now... $18.50



Gas Stoves
Buck's and Quick Meal (Included)
Formerly $ 9.00, now... $ 5.98
Formerly $13.00, now... $ 8.50
Formerly $16.50, now... $10.00
Formerly $19.00, now... $11.50
Formerly $22.00, now... $14.50
Formerly $25.50, now... $17.50
Formerly $32.50, now... $19.95
Formerly $36.00, now... $22.50

Ranges
Formerly $15.00, now... $ 9.90
Formerly $20.00, now... $11.95
Formerly $22.50, now... $13.75
Formerly $26.00, now... $16.50
Formerly $29.50, now... $19.75
Formerly $33.00, now... $20.50
Formerly $37.00, now... $23.75

Iron Beds
Formerly $ 2.50, now... $ 1.50
Formerly $ 4.50, now... $ 2.75
Formerly $ 5.00, now... $ 3.50
Formerly $ 7.50, now... $ 4.75
Formerly $ 8.50, now... $ 5.50
Formerly $11.00, now... $ 6.95
Formerly $15.00, now... $ 8.90
Formerly $17.00, now... $10.50



Go-Carts
Was $ 2.50, now ... $ 1.50
Was $ 4.00, now ... $ 2.50
Was $ 5.50, now ... $ 3.50
Was $ 8.75, now ... $ 5.00
Was $10.00, now ... $ 6.00
Was $12.50, now ... $ 7.75
Was $15.00, now ... $ 9.90
Was $19.00, now ... $13.50



PLAYERS
Was $250.00, now.....$115.00
Was $375.00, now.....$175.00
Was $425.00, now.....$190.00
Was $500.00, now.....$225.00
Was $550.00, now.....$265.00
Was $600.00, now.....$295.00
Was $650.00, now.....$315.00

Rockers
Formerly $ 1.00, now..... 59c
Formerly $ 2.50, now.....$1.25
Formerly $ 3.75, now.....$1.75
Formerly $ 5.00, now.....$2.50
Formerly $ 7.50, now.....$3.50
Formerly $12.00, now.....$5.95
Formerly $16.00, now.....$7.50
Formerly $18.00, now.....$8.75

Daveno Suits
Formerly $40.00, now.....$24.95
Formerly $42.00, now.....$27.25
Formerly $50.00, now.....$29.85
Formerly $60.00, now.....$33.75
Formerly $72.00, now.....$39.50
Formerly $80.00, now.....$44.00
Formerly $90.00, now.....$48.50
Formerly $95.00, now.....$57.50

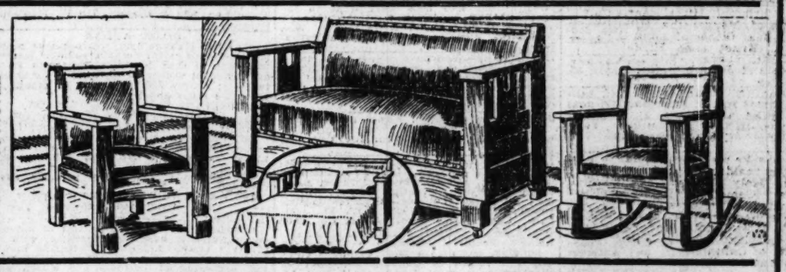


PIANOS
Was $100.00, now.....$ 59.00
Was $200.00, now.....$ 95.00
Was $250.00, now.....$115.00
Was $275.00, now.....$125.00
Was $350.00, now.....$149.00
Was $400.00, now.....$165.00

3-Piece Davenette Set

—the construction, material and workmanship of this elegant and massive bed-daveno suite are first-class in every respect. —a single turn reveals the divan as a full-sized bed, complete with a sanitary steel spring adapted for a regular mattress and bedding. —the chair and rocker are made to match the divan. —the pieces are upholstered in genuine Imperial leather.

$23.95



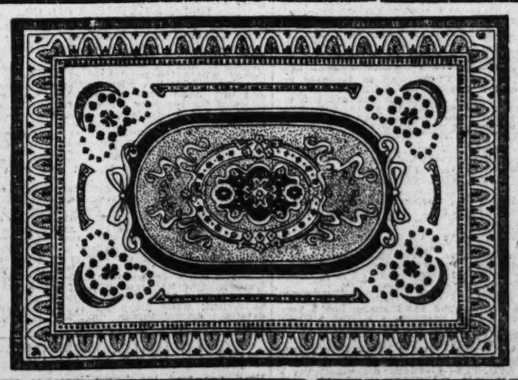
China Closets
Formerly $ 9.00, now.....$ 5.50
Formerly $11.00, now.....$ 6.95
Formerly $14.00, now.....$ 7.90
Formerly $18.00, now.....$11.25
Formerly $21.00, now.....$14.50
Formerly $31.00, now.....$18.75
Formerly $36.00, now.....$23.95
Formerly $55.00, now.....$32.00

Davenettes
Formerly $11.50, now.....$ 7.50
Formerly $16.00, now.....$ 9.75
Formerly $19.50, now.....$11.95
Formerly $26.00, now.....$15.00
Formerly $29.50, now.....$18.75
Formerly $38.00, now.....$21.50
Formerly $42.00, now.....$24.75
Formerly $50.00, new.....$27.50

Chiffoniers
Formerly $ 6.00, now.....$ 3.50
Formerly $ 9.50, now.....$ 4.75
Formerly $12.50, now.....$ 6.75
Formerly $16.50, now.....$ 7.95
Formerly $20.00, now.....$ 9.50
Formerly $25.00, now.....$11.25
Formerly $30.00, now.....$12.75
Formerly $40.00, now.....$15.00

Axminster Rugs
Was $32.00, now.....$23.75
Was $29.00, now.....$21.50
Was $27.00, now.....$17.50
Was $21.00, now.....$13.75
Was $16.50, now.....$10.50
Was $15.00, now.....$ 9.25

Wilton Velvet Rugs
Was $26.00, now.....$18.00
Was $24.00, now.....$16.00
Was $23.00, now.....$13.50
Was $18.00, now.....$11.75
Was $15.00, now.....$ 9.50



Brussels Rugs
Was $20.00, now.....$14.50
Was $18.00, now.....$12.50
Was $16.00, now.....$10.50
Was $14.00, now.....$ 9.50
Was $10.50, now.....$ 6.75

Fiber Rugs
Was $11.50, now.....$7.50
Was $10.50, now.....$5.95
Was $ 6.50, now.....$4.50

Stair and Hall Carpet
Was $1.10, now.....75c
Was 90c, now.....60c

Chairs
Formerly 95c, now..... 59c
Formerly $1.25, now..... 75c
Formerly $1.50, now..... 90c
Formerly $1.95, now.....$1.15
Formerly $2.00, now.....$1.35
Formerly $2.60, now.....$1.49
Formerly $2.35, now.....$1.90
Formerly $4.00, now.....$2.45

Buffets
Was $16.00, now.....$ 8.85
Was $19.00, now.....$11.00
Was $20.80, now.....$12.95
Was $24.00, now.....$14.65
Was $29.00, now.....$19.95
Was $42.00, now.....$24.25
Was $47.00, now.....$28.50

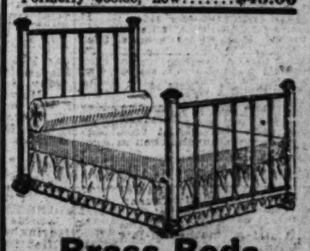


Refrigerators
Formerly $ 3.75, now... $ 2.50
Formerly $ 6.00, now... $ 3.75
Formerly $ 8.50, now... $ 5.25
Formerly $11.50, now... $ 6.95
Formerly $13.50, now... $ 8.75
Formerly $16.00, now... $10.50
Formerly $19.00, now... $13.75
Formerly $29.00, now... $16.00

Dressers
Was $ 6.75, now..... $ 4.50
Was $ 9.50, now..... $ 5.90
Was $17.00, now..... $ 7.50
Was $16.50, now..... $ 9.75
Was $19.00, now..... $12.75
Was $20.00, now..... $14.60
Was $38.00, now..... $22.25
Was $55.00, now..... $31.00

Chifforobes
Formerly $14.00, now..... $ 9.75
Formerly $18.00, now..... $10.50
Formerly $21.00, now..... $13.50
Formerly $24.00, now..... $15.00
Formerly $27.50, now..... $17.50
Formerly $30.00, now..... $19.50
Formerly $33.00, now..... $22.50
Formerly $39.85, now..... $24.00

Parlor Suites
Formerly $15.00, now..... $ 9.75
Formerly $20.00, now..... $12.50
Formerly $32.00, now..... $17.50
Formerly $38.00, now..... $20.00
Formerly $48.00, now..... $23.75
Formerly $59.00, now..... $30.00
Formerly $65.00, now..... $35.00
Formerly $85.00, now..... $45.00



Brass Beds
Was $11.00, now..... $ 6.95
Was $15.00, now..... $ 8.50
Was $18.00, now..... $10.95
Was $20.00, now..... $13.50
Was $25.00, now..... $16.25
Was $33.00, now..... $19.90
Was $50.00, now..... $28.00

Open Every Night This Week Till 9 O'Clock

SOMMERS
1014-16-18 OLIVE ST. S. E. Cor. 11th and Olive

Goods Held 90 Days Free of Charge

5000 OFFERS of Houses, Homes, Real Estate and Farms TODAY!

Is the ONE OPPORTUNITY Here for You? **The ONLY St. Louis Newspaper Showing a GAIN in Real Estate Ads during 1915. All of the Others LOST!**

GREATEST WANT MEDIUM IN THE WORLD! MORE "WANTS" IN PROPORTION TO POPULATION IN ITS FIELD THAN ANY OTHER METROPOLITAN SUNDAY NEWSPAPER ON EARTH!

INDEX

Classification.	Page.	Classification.	Page.	Classification.	Page.
ADOPTION	1	BUSINESS CARDS	2	FARMS, FARM LANDS	15
AGENTS	9	BUSINESS CHANCES	(part 5) 11	FINANCIAL	16
AGENTS' RENT LIST	11	BUSINESS (For Sale, Wtd.)	(part 5) 11	FIXTURES	5
ANIMALS	5	BUSINESS PROPERTY (For Rent)	11	FLATS FOR SALE	14
APARTMENTS	(For Rent) 10	BUSINESS PROPERTY (For Sale)	15	FLATS FOR RENT	9
APARTMENTS	(For Sale) 14	CAMERAS	5	FOR SALE (Miscellaneous)	(part 5) 10
ATTORNEYS	2	CANVASSERS	4	FOR SALE (Realty)	15
AUTOMOBILES	6	CLEANERS (Carpets, Curtains)	2	FOUND	2
BICYCLES	(part 3) 9	CLOTHING	(part 3) 9	GARAGES, STABLES	11
BIRDS—POULTRY	(part 3) 9	COMING EVENTS	1	GOLD AND SILVER	5
BOATS, LAUNCHES	(part 3) 9	COUNTRY REAL ESTATE	16	HELP WANTED	3
BOARD	3	DANCING	2	HORSES, VEHICLES	5
BOOKS, Periodicals	5	DENTISTS	2	HOTELS	3
BUILDERS' COLUMN	12	DETECTIVES	2	HOUSEHOLD GOODS	(part 3) 10
BUILDING MATERIAL	12	DRESSMAKING	2	HOUSES FOR RENT	10
BUNGALOWS, Cottages	(for rent) 10	EXCHANGE (Miscellaneous)	(part 3) 9	HOUSES FOR SALE	14
BUNGALOWS, Cottages	(for sale) 14	EXCHANGE (Real Estate)	12	IMPROVED PROPERTY	15
INSTRUCTION (Miscellaneous)	2	PATENTS	(part 3) 9	SEEDS, PLANTS, TREES	(part 3) 9
INSTRUCTION (Automobile)	6	PERSONAL	1	SEWING MACHINES	(part 3) 11
INSTRUCTION (Musical)	(part 3) 10	PIANOS	(part 3) 10	SITUATIONS	3
JEWELRY	(part 3) 9	POULTRY, BIRDS	(part 3) 9	SPECIAL NOTICES	1
LOANS	16	PRINTING AND ADDRESSING	2	STOCKS AND BONDS	16
LOST	2	PROFESSIONAL	2	STORAGE	2
MACHINERY	(part 3) 9	REAL ESTATE	12	STOVE REPAIRS	2
MAIL ORDERS	4	REAL ESTATE LOANS	16	SUBURBAN PROP. (For Sale)	12
MEDICAL	2	RESIDENCES FOR RENT	10	SUBURBAN PROP. (For Rent)	10
MILLINERY	2	RESIDENCES FOR SALE	14	TABLE SUPPLIES	(part 3) 9
MISCELLANEOUS WANTS	(part 3) 10	RESORTS, COUNTRY BOARD	1	TALKING MACHINES	(part 3) 10
MONEY WANTED	16	ROOFING	12	THEATRICAL	2
MOVING AND STORAGE	2	ROOMMATES	3	TOILET ARTICLES	2
MOVING PICTURES	1	ROOMS	7	TRADE SCHOOLS and Agencies	4
MUSICAL	(part 3) 10	SAFES	5	TYPEWRITERS	5
PARTNERS	4	SALESMEN	4	VEHICLES (Horses)	5
PASTURAGE	5	SCHOOLS (Trades, etc.)	4	WALL PAPER	2

Our Motto: PUBLICITY, PROGRESS, PROFITS!

ST. LOUIS POST-DISPATCH REAL ESTATE AND WANT DIRECTORY

PART FIVE ST. LOUIS, SUNDAY MORNING, MAY 21, 1916. *PAGES 1—16B*

INDEX

CHURCH NOTICES

ST. PETER'S EPISCOPAL CHURCH, Lindell boulevard and Spring avenue, Rev. E. R. Phillips, D. D., rector. Holy communion, 7:45 a. m.; Sunday school, 9:30 a. m.; morning prayer and baccalaureate sermon, to Forest Park University, by the rector, 11 a. m.; evensong and address by the rector, 4:30 p. m. (c)

UNION METHODIST EPISCOPAL CHURCH, Delmar at Grand. Grant A. Robbins, pastor. Rev. Samuel Warner, D.D., will preach. 11 a. m., "For Others" and 8 p. m., "Paul, the Gentleman."

SPIRITUALISM

HOLY SOUL CHURCH has meetings next Friday and Sunday evenings. 4861A Easton.

CHURCH DIVINE. Meetings every Tuesday 2 p. m., Thursday 8 p. m. 2921 Cass. Mrs. Johnson.

GOLDEN RULE SPIRITUAL CHURCH, Services 2:30, Wieser's Hall, Twentieth and Grand. Address by Mr. Bates. Mrs. Connors, pastor.

NEW THOUGHT SPIRITUAL CHURCH, Services Sunday 8 p. m., 3431 Franklin. Admission free. Mrs. Assmann. Services Tuesday 2:30, Thursday evening.

UNIVERSAL SPIRITUALIST CHURCH. Services 3 p. m., 3794 Olive. Lecture by Rev. John Doolin. Messages Mrs. Davis Johnson and others.

FIRST MISSOURI CHURCH FRATERNAL SPIRITUALISTS, organized and incorporated, holds services 4700 Easton, Sunday 3 and 8 o'clock. Address, Rev. Mary Hunter. Messages both meetings.

CHRISTIAN SPIRITUALIST ASSOCIATION, holding services Sunday evening 8:30, Tuesday 8:30 and Thursday afternoon 2:30, at 2041 Washington. Mrs. A. Manley. Messages and lectures.

CHURCH OF SPIRITUAL COMMUNICATION removed from 1114A Park avenue to 1414 South Ninth. Meetings every Wednesday night at 8:30, Thursday afternoons at 2:30. (c99)

THE OCCULT SPIRITUAL SOCIETY, 3752 Olive, meets tonight 8 o'clock sharp. Wednesday 2:30 p. m. Circle conducted by Mrs. Dalloff. Special feature, Adrian B. O'Merod, Canadian test medium, assisted by others. Admission free. All welcome.

DEATHS

Death notices, first 5 lines or less, $1; each extra line 15c; memoriams etc., 10c per line.

ALBRECHT—Entered into rest on Friday, May 19, 1916, at 5 p. m., Charles Albrecht, dear beloved son of John and Ernestina Albrecht (nee Reisener), and brother of Mrs. Anna Sunze (nee Albrecht), Mrs. Bertha Wigert (nee Albrecht), Mrs. Ida Eichkorn (nee Albrecht) and John Albrecht, and our dear brother-in-law and uncle, aged 35 years 4 months and 18 days.

Funeral will take place on Monday, May 22, at 2 p. m., from the J. H. Gebken funeral parlor, 2842 Meramec street, to St. Matthew's Cemetery. Friends and relatives are invited. Carriages. (c)

BISCHOFF—Entered into rest on Friday, May 19, 1916, at 8 a. m., after a lingering illness, Dolores Bischoff (nee Albrecht), beloved wife of Jacob Bischoff and beloved daughter of F. J. Albert, and our dear sister, sister-in-law and aunt.

Funeral on Monday, May 22, at 2:30 p. m., from family residence, 2871 South Seventh street, to Old St. Marcus' Cemetery. Relatives and friends invited to attend. Motor. (c7)

BOLIN—On Saturday, May 20, 1916, at 7:45 a. m., John Bolin, beloved son of the late John and Sarah A. Bolin (nee Ryan), dear brother of Mrs. Stephen English, Mrs. Joseph McBride, Mrs. Agnes Mulroy, Mrs. Charles O'Brien, Mrs. William Canavan, Frances and the late Thomas and Martin Bolin, and nephew of Miss Julia and Mary Ellen Ryan.

Funeral Monday, May 22, at 8:30 a. m., from family residence, 612 O'Fallon street, to St. Patrick's Church, thence to Calvary Cemetery. Friends are invited to attend. Deceased was a member of the Stove Moulders' Union, Local No. 10. (c7)

BRANDT—Entered into rest Thursday, May 18, 1916, at 4:10 p. m., John V. Brandt, dearly beloved husband of Hazel Brandt (nee Jackson), dear father of Evelyn and John Brandt Jr., son of Frank and Margaret Brandt, brother of Frank, Mary and Elsie Brandt, and our dear brother-in-law, at the age of 26 years 7 months and 27 days.

Funeral from family residence, 3137A La Salle street, on Monday, May 22, at 7:30 a. m., to the St. Henry's Church, thence to SS. Peter and Paul's Cemetery. Carriages. (c7)

CAMPBELL—On Saturday, May 20, 1916, Elija E. Campbell, beloved husband of the late Malissa Campbell (nee Adams), and dear father of Ernest Burris, Nannie Campbell and Mrs. Della Jackson, at the age of 66 years.

Funeral Monday, May 22, at 2 p. m., from residence, 1837 Lafayette avenue, to St. Matthew's Cemetery. Motor. (c)

CLARK—Entered into rest on Friday, May 19, 1916, at 3:20 a. m., Varland H. Clark, beloved husband of Louise Clark (nee Kraus), dear father of Lila, William, Leonia, Arthur and Margarette Clark, and son of Mary Clark and of the late Varland R. Clark, and our dear brother.

Funeral will take place from the family residence, Monday, May 22, at 9:30 a. m., to Holy Name Church, thence to Calvary Cemetery. Motor. (c7)

CROSS—Entered into rest, Elizabeth Cross (nee Callahan) of Caney, Kan., dearly beloved wife of Charles Cross, dear mother of Mrs. Maude Jordan, Mrs. Estes, Marie Callahan, Mrs. Holt and Bernard Cross, and our dear sister, mother-in-law and grandmother.

Funeral from the residence of Mrs. Hauser, 1271 Hodiamont avenue. Due notice will be given. (c)

DOTZMAN—On Friday, May 19, 1916, at 7:00 a. m., Magdelena Dotzman (nee Faber), aged 50 years, dearly beloved wife of Frederick J. Dotzman, and dear mother of Mrs. A. C. Von Doren, and of the late Frederick G. Dotzman, and our dear sister, sister-in-law and aunt.

Funeral from residence, 2226 Partridge avenue, on Monday, May 22, at 1:30 p. m., to Concordia Cemetery. Carriages. (c)

DEATHS

DOUGHERTY-STACKHOUSE — Entered into rest on Friday, May 19, 1916, at 5 a. m., after a lingering illness, Julia Dougherty-Stackhouse (nee Reitz), beloved wife of John Dougherty, and dear mother of Ethel and Joseph Stackhouse and sister of Joseph Reitz and our dear sister-in-law and aunt, at the age of 51 years 3 months and 24 days.

Funeral on Monday, May 22, at 8:30 a. m., from family residence, 1100 Grattan street, to Holy Angels' Church, thence to SS. Peter and Paul's Cemetery. Motor. (c7)

FINKENKELLER—Entered into rest Friday, May 19, 1916, at 3 a. m., John Finkenkeller, beloved husband of the late Margaret Finkenkeller and father of Mrs. Rose Vahle, John, Christian, William, Archibald, Elmer and Harry Finkenkeller, our dear grandfather and uncle.

Funeral from family residence, 4127 Obear avenue, on Monday, May 22, at 2 p. m. Interment in St. Peter's Cemetery. Funeral private. (c)

FRITSCH—Entered into rest on Friday, May 19, 1916, at 5 p. m., Aloys Fritsch, dearly beloved husband of Ida Fritsch (nee Chrise), and our dear son-in-law, brother-in-law and uncle, aged 58 years.

Funeral from residence, 4251A Laclede avenue, Monday, May 22, at 2 p. m. Relatives and friends invited. Chicago papers please copy. Motor.

GRIMM—Entered into rest on Saturday, May 20, 1916, Valentine Grimm, beloved husband of Amelia Grimm (nee Voelker), dear son of Catharine Grimm (nee Weiss), dear brother of George Grimm and Mary Heitner, in his thirty-eighth year.

Funeral from family residence, 4315 Idaho avenue, Tuesday, May 23, at 2 p. m. Motor to Missouri Crematory. Deceased was a member of the Order of Eagles and Tower Grove Turnverein. Motor.

HAMLIN—Entered into rest on Friday, May 19, 1916, at 8 p. m., John L. Hamlin, beloved husband of Carrie Hamlin (nee Dehn), aged 59 years.

Funeral from residence, 2525 Rauschenbach avenue, on Sunday, May 21, at 2:30 p. m., to Salem Cemetery. Deceased was a member of Hall Tent No. 8, K. O. T. M., and Junior Order United American Mechanics No. 21. (c)

HECKMANN—Entered into rest on Thursday, May 18, 1916, at 5:30 p. m., John H. Heckmann, beloved father of Henry, Margaret Heckmann and Mrs. Dina Altekruse (nee Heckmann), father-in-law, brother, brother and grandfather, after a lingering illness, at the age of 86 years.

Funeral Sunday, May 21, at 2:30 p. m., from residence of his son, Henry Heckmann, 4017 North Twenty-fifth street. Relatives and friends invited to attend. Motor. (c7)

HETJE—Entered into rest on Saturday, May 20, 1916, at 4:15 p. m., John Hetje, beloved husband of Margaret Hetje (nee Toohey), son of John and Annie Hetje.

Funeral will take place from the residence of his sister-in-law, Mrs. William J. Haas, 2243A Cass avenue. Due notice of time will be given. (c)

HILKE—On Wednesday, May 17, 1916, at 10:45 p. m., Christoph Hilke, dearly beloved husband of Margaretha Hilke (nee Wiegmann), dear father of Anna C. Hilke, Marie A. Ernst (nee Hilke), Cecilia M. Hilke, Clara C. Hilke, George C. Hilke and Joseph G. Hilke, dear father-in-law of John F. Ernst, dear grandfather of Margaret M. Ernst, dear brother of Gerhard, George, Otto Hilke and Anna Sack, our dear brother-in-law and uncle, after a lingering illness, aged 65 years.

The funeral will take place on Monday, at 9 a. m., from residence, 1515 Bremen avenue, to Holy Trinity Church, thence to Calvary Cemetery. Relatives and friends invited. Carriages.

Deceased was a member of St. Vincent de Paul Society, Holy Trinity and Perpetual Help Benevolent Society, Bailey Council Knights of Columbus, C. K., of A., Branch 156, and St. Vincent Orphan Society. (c)

HUMMERT—Entered into rest Friday, May 19, 1916, at 10:45 p. m., Henry E. Hummert, beloved husband of Caroline Hummert (nee Wendemudh), father of Henry, Edna and Pearl Hummert, and our dear son, brother, father and uncle, aged 47 years 11 months and 6 days.

Funeral from residence, 4743 Hummel avenue, Monday, May 22, at 2:30 p. m., to New St. Marcus' Cemetery. Carriages. (c)

HUMPHREY—Entered into rest Friday, May 19, 1916, Leroy Humphrey, beloved husband of Anna Humphrey (nee Hildebrand), dear father of Leroy Humphrey Jr., dear brother of Lawrence and Hugh Humphrey, and our dear brother-in-law and uncle, in his thirty-third year.

Funeral from family residence, 4222 Norfolk avenue, Sunday, May 21, at 2 p. m. Deceased was a member of Tower Grove Lodge, 439 B. of R. T. and Equality Lodge, 497 A. F. & A. M. Motor. (c7)

ISENBURG—On Saturday, May 20, 1916, at 2 p. m., Sarah Isenburg, beloved wife of Susman Isenburg, and dear mother of Mrs. Jennie Hirsch, Mrs. Lena Leipziger, Anna, Ida, Samuel and Nathan Isenburg.

Funeral Sunday, May 21, at 2 p. m., from family residence, 2830 Dayton street. (c)

MATTERN—Entered into rest Friday, May 19, 1916, John Mattern, aged 66 years.

Funeral from Schumacher's chapel, 2002 South Twelfth street, Monday, May 22, at 2 p. m., to Missouri Crematory. Deceased was a member of Cigar Makers' Union No. 44. (c)

MEYER—Entered into rest on Thursday, May 18, 1916, at 4:30 a. m., William A. Meyer, husband of Amelia Meyer, son of Felix Meyer, brother of John C. Meyer, Mary Kloepper (nee Meyer) and Ida Meyer, and our dear brother-in-law and uncle, at the age of 57 years.

Funeral on Monday, May 22, at 1:30 p. m., from Ziegenhein Bros.' chapel, 3622 Cherokee street, to SS. Peter and Paul's Cemetery. Friends invited. Motor. (c30)

NIEDRINGHAUS—Entered into rest on Saturday, May 20, 1916, Oliver B. Niedringhaus, husband of Louise Rey Niedringhaus.

Funeral from residence of his brother, Lee I. Niedringhaus, 7164 Delmar avenue, Monday, May 22, at 3 p. m. Please omit flowers. (c)

NIEMEYER—Entered into rest on Thursday, May 18, 1916, at 6 p. m., Wilhelmina Niemeyer (nee Gehrs), beloved mother of Frances M. Youngbans, Henry F. Niemeyer and Clara L. Fineup, and our dear mother-in-law and grandmother.

Funeral will be held from 519 North Twelfth street, East St. Louis, to Mount Hope Cemetery. Sunday, May 21, at 2 p. m. Motor. Friends invited. (c7)

THIELE—Entered into rest on Saturday, May 20, 1916, at 2:30 a. m., Audrey J. Thiele, beloved daughter of William and Dollie Thiele (nee White), and sister of Earl and Lewis Thiele, after a brief illness, at the age of 2 years.

Funeral Monday, May 22, at 2 p. m., from family residence, 1408 North Park place. Interment private. (c)

UMBRIGHT—Entered into rest Saturday, May 20, 1916, at 11:50 a. m., Annie C. F. Umbright (nee Edel), beloved wife of Theodore Umbright, dear mother of Alma, Erwin and Mildred Umbright, and our dear daughter, daughter-in-law, sister and sister-in-law, aged 43 years.

Funeral from residence, 1433 Dodier street, Tuesday, May 23, at 2 p. m. Motor. (c)

VERBARG—Entered into rest Thursday, May 18, 1916, at 7:30 a. m., Charles H. Verbarg, dearly beloved husband of Martha Verbarg (nee Ouldcott), dear father of Edward E. Verbarg, Victoria Kamleiter (nee Verbarg), Mrs. Otto Oehler (nee Verbarg), our dear grandfather, brother, brother-in-law and father-in-law, after a lingering illness, in his sixty-ninth year.

Funeral Sunday, May 21, at 2:30 p. m., from residence, 2870 Texas avenue, to New St. Marcus' Cemetery. Motor. Deceased was a member of George Washington Lodge No. 9, A. F. and A. M., St. Louis R. A., Chapter No. 8, St. Aldemar Commandery No. 18.

VERHAEGHE—Entered into rest on Friday, May 19, 1916, Otto Verhaeghe, beloved brother of Henry Verhaeghe, and our dear uncle.

Funeral from Bergesch funeral parlors, 3661 Washington boulevard, on Monday, May 22, at 9 a. m., to Calvary Cemetery. (c)

WIPPLER—Entered into rest Friday, May 19, 1916, at 7 p. m., F. H. Wippler, dear father of Hulda Gans (nee Wippler), Clara Haustaden (nee Wippler), Oswald, Charles and Max Wippler, Ida Weber (nee Wippler), Lena Wende (nee Wippler), and our dear brother, father-in-law, grandfather, great-grandfather and uncle, at the age of 77 years.

Funeral on Monday, May 22, at 3 p. m., from Ziegenhein Bros.' chapel, 3622 Cherokee street, to New St. Marcus' Cemetery. Motor. Deceased was a member of Sachsen Unterstuetzungs Verein and United Lodge No. 3, A. O. U. W. (c)

Notice.

Members of Gen. N. Lyon Council No. 21, Jr. O. U. A. M., are requested to attend a special meeting at our hall, Sunday, May 21, at 11 a. m., to make arrangements for the funeral of our late brother, J. L. Hamlin.

JAMES R. WINTERTON, Councilor.
A. IRION, Secretary. (c)

DEATHS

Requiem Mass.

A requiem mass will be held for the repose of the soul of Sybilla Rossner at 8 o'clock, May 24, at St. Agatha's Church. Friends and relatives invited to attend.

Notice.

There will be three unveilings Sunday afternoon, May 21, 1916, by the America Camp No. 217, W. O. W., one in St. Matthew's Cemetery, two in New St. Marcus' Cemetery. All members to take part will meet on Gravois and Bates at 2 p. m. prompt. COMMITTEE. (c)

Notice.

Terminal Grove No. 157, Woodman Circle, will unveil the monument erected in memory of Catherin Glaeser, Park Lawn Cemetery, 2:30 p. m., Sunday, May 21. Members and friends invited.

C. A. BROWN, Guardian.
MARTHA HINTERSTELLER, Clerk.

Notice.

St. Louis Camp No. 5, W. O. W., members and friends are invited to attend the unveiling of the monument erected to the memory of Edward Burgdorf, Richard Schramm and Julius Petersen, in the New St. Marcus' Cemetery, on Sunday, May 28, 1916, at 2:30 p. m.

F. M. SCHWANLE, C. C.
JUL WESTERMAYER, Clerk.

Notice.

Olive Grove, No. 27, W. C., will unveil monuments erected in memory of Sovereign Louisa Froemling at St. Mathew's Cemetery, at 2 p. m., and Sovereign Ida Hedges at New St. Marcus' Cemetery, at 4 p. m., Sunday, May 22. Members and friends invited.

ROSA FEIDELER, Guardian,
ANNIE STEINBERG, Clerk.

Card of Thanks.

We wish to extend our sincere thanks to our relatives and friends for their kindness shown us in our sad bereavement.

FASSLER FAMILY.

Card of Thanks.

I wish to extend my sincere thanks to relatives, friends and the Marquette Council of Knights of Columbus for sympathy and kindness shown me in my late and sad bereavement; also for floral offerings.

MRS. CAMILLE BECKER.

Card of Thanks.

We wish to sincerely thank Father Kellenbrink of St. Francis de Sales Church, Sister Bernarda and the classmates of our beloved daughter, Patrohilia Hartman, for their many expressions of sympathy with us in our bereavement.

MOTHER, SISTERS AND RELATIVES.

Card of Thanks.

We wish to express our sincere thanks to our friends and relatives for the kindness and sympathy shown us in the loss of our dear son and brother, William Wecker. Especially do we thank the Rev. Puchelmer for his kind and consoling words, also Dr. R. S. Vitt and Ziegenhein Bros., undertakers. The bereaved parents.

MR. AND MRS. R. C. RAGOTZKIE.

Card of Thanks.

We wish to extend our heartfelt thanks to all our relatives, friends and pallbearers for their sympathy shown us in our late sad bereavement in the loss of my dearly beloved husband and our dear father and grandfather, Alfred C. Moser; our especial thanks to the Rev. N. Broadhead for his kind words of consolation, and to the ladies of the choir, and also to the members of the St. Louis United Council No. 24 N. U., also for the many beautiful floral offerings.

SISTERS AND BROTHER, MR. AND MRS. JOSEPH RENGEL.

Card of Thanks.

We wish to extend our heartfelt thanks to relatives and many friends for kindness and sympathy shown in the sad hour of bereavement in the loss of our dear husband and father, Charles A. Good; also thanks to Rev. Cramer for his kind words, the pallbearers and Ziegenhein Bros., undertakers, for kind services, and for the many beautiful floral offerings.

THE BEREAVED FAMILY.

Card of Thanks.

I desire to express my heartfelt thanks to the many kind friends and relatives who extended their sympathy in my sorrow at the loss of my loved one, Ruth Puellman; also for the many beautiful floral tributes to the sweet flower taken from me. The flowers have withered, but your sympathy will live forever. Pallbearers, minister and undertaker also accept our thanks. Her bereaved mother.

AMY PUELLMAN. (c)

Card of Thanks.

We wish to extend our heartfelt thanks to all our relatives and friends for their kindness and sympathy shown us in our late sad bereavement in the loss of my dearly beloved husband and our dear father, Emil Senf, and for the beautiful floral offerings; also to the various organizations and pallbearers for their assistance, and Rev. Sudemeyer for his kind words of consolation.

ELIZABETH SENF AND CHILDREN.

Card of Thanks.

We desire to express our heartfelt thanks to our relatives and our many kind friends and neighbors who tendered their sympathy in our great sorrow at the loss of our dear children, Melvin and Elvira; also for the many beautiful floral tributes to the sweet flowers taken from us. The flowers have withered, but your sympathy will live forever. We also thank the Rev. Buchelmer for his kind and consoling words, also Dr. R. S. Vitt and Ziegenhein Bros., undertakers. The bereaved parents.

MR. AND MRS. R. C. RAGOTZKIE.

Card of Thanks.

We wish to extend our heartfelt thanks to all our relatives, friends and pallbearers for their sympathy shown us in our late sad bereavement in the loss of my dearly beloved husband and our dear father and grandfather, Alfred C. Moser; our especial thanks to the Rev. N. Broadhead for his kind words of consolation, and to the ladies of the choir, and also to the members of the St. Louis United Council No. 24 N. U., also for the many beautiful floral offerings.

THE BEREAVED WIFE AND FAMILY. (c)

In Memoriam.

In memory of our dear father, John Rothenbucher, who departed this life six years ago today, May 21, 1910. Gone, but not forgotten.

The children, Minnie Wilhelm, John Rothenbucher Jr., Elizabeth Scherrer, Lena Murria, Therese Boehrer. (c)

DEATHS

In Memoriam.

In memory of Vince Browner, died May 27, 1916. May his soul rest in peace. Sadly missed by his wife and children and friend, Mr. Ott.

In Memoriam.

In memory of our beloved daughter and sister, Laura J. Sandler, who departed this life five years ago today, May 21, 1911.

The month of May is here again, the saddest in the year. You are gone, but not forgotten. Sadly missed by MOTHER, SISTER AND BROTHER.

In Memoriam.

In loving remembrance of our dear son and brother, Lamence Burger, who departed this life two years ago, May 21, 1914.

Two years have passed since we laid you to rest,
And placed your cold hand upon your dear breast.
In silence you suffered, with patience you bore,
Till God called you home to suffer no more.

Sadly missed by FATHER, MOTHER, BROTHER AND SISTER. (c)

In Memoriam.

Mrs. Dina Sanders, wife of the late Adam Sanders.
The month of May again is here,
To us the saddest of the year,
Because it took from us,
The dearest one two years ago today,
Her loving heart is now at rest,
God took her home when he thought best,
When we are done with toils and care,
We will meet our darling mother there.

Sadly missed by
CHILDREN, GRANDCHILDREN, and those who loved her.

In Memoriam.

In memory of my dear wife, our mother, mother-in-law and grandma, Amalia Baldenweck, who passed away May 22, 1915.

One year it will be since we laid you to rest
And placed your cold hands upon your breast.
In silence you suffered, with patience you bore,
Until God called you home to suffer no more.

We think of you night and morn,
And oftentimes we feel forlorn.

Sadly missed by
HUSBAND AND CHILDREN, SONS-IN-LAW AND GRANDCHILDREN.

In Memoriam.

In memory of our dear mother, Mrs. Josephine Sutter, who died May 24, 1915. One year has passed since we laid you to rest,
And placed your cold hands upon your breast;
In silence you suffered, with patience you bore,
Till God called you home to suffer no more.

Sadly mourned by CHILDREN.
MRS. O. RHODES.

IDEAL SPIRITUAL SOCIETY. Meetings every Tuesday, 2:30. Mrs. Rosa, 1525 Carr street.

In Memoriam.

In loving memory of Edna Irene Berger (nee Wollbrinck), beloved wife of Charles Berger, darling daughter of Henry and Kate Wollbrinck, sister of James and Kate Wollbrinck, who passed away two years ago, May 16, 1914.

We stood beside her bed of death,
Bowed down were we in sorrow;
We knew she would be lost to us
Upon the coming morrow.

From her lips the cheerful smile
Could not by death be driven,
And with a hope of future bliss
She passed from earth to heaven.

Sadly missed by
HUSBAND, MOTHER, FATHER, SISTER AND BROTHER.

CEMETERIES

Park Lawn PERPETUAL CARE Cemetery
An established, everlasting Memorial Park. Lots at low prices, easy monthly payments. So. Grand av. and Lemay Ferry road.
Office Bank Bldg., Grand and Gravois Av. Sidney 733. Riverside 111. Victor 1164. (c62)

UNDERTAKERS

Watkins Undertaking Co.
1024 Pendleton. Day or Night.
Parlors, 1298 N. King's highway.
Motor or Carriages. Motor Ambulance.

PEETZ BROS.
Funeral chapel, 2739 Lafayette av., auto and carriage funerals; no charge for chapel.

Bergesch Undertaking Co.'s
NEW FUNERAL PARLORS.
Lin. 1718. 3661 Washington bl. Del. 1718
NO CHANGE FOR PARLORS.

TOO LATE TO CLASSIFY.

ROOMS PAPERED—$8.50 up; cleaned, $1; work guaranteed. W. Bagavia, 2321 Franklin. Central 8831R. (c)

BUILDING MATERIAL—For sale; joists, flooring, mantles, doors and window sash. Thos. Kelly Wrecking Co., yards foot of Barry st. Phone Sidney 1317.

PIANO-PLAYER Wtd.—Young man to practice with orchestra. Box K-247, Post-Dispatch.

Have You Learned, as Many Others Have, How to Use This, the Most Tireless Force That Man Has Harnessed?

Most persons have a pride in being "modern" in dress, in information, in home-surroundings, and in their mode of living, nor are they slow to make use, in their daily lives, of the most "modern" things in the world—the most "up-to-date" conveniences of nowadays' life—the most tireless force that man has yet harnessed and impressed into his service—"want advertising."

For instance, last month the Post-Dispatch printed 68,000 want ads, 12,000 relating to employment, 16,000 to homes, rooms and real estate, 14,000 to buying and selling, 3000 to business opportunities and financial, leaving nearly 22,000 for miscellaneous business notices, lost, found and personal.

Phone your want. Call 5600—Olive or Central. Or leave the ad with your nearest druggist.

MOVING PICTURES

Solid agate, 15c line, minimum 2 lines.

CUT OUT THIS COLUMN. It will answer the question for all week. Where shall I go tonight.

ARSENAL THEATER, Grand and Arsenal. Sunday, Monday, Tuesday, Triangle production, Douglas Fairbanks featuring "The Good Bad Man," 5-reel drama; comedy, "Bucking Society." Wednesday, May 24, matinees and evening, featuring Billie Burke in Gloria's Romance," first serial; and "The Destroying Angel," 5-reel drama. Thursday, May 25, 4th episode "Peg of the Ring," "The Sentimental Lady," 5-reel drama. Friday and Saturday, May 26-27. "No Good Guy," and "A Rough Knight."

CHEROKEE THEATER, Cherokee and Ohio; today matinee and night, continuous, 2 to 10:30. Five big acts vaudeville; special matinee attraction for children; Monday, eighth chapter of "The Iron Claw;" Tuesday, third series of "Who's Guilty?" also Charlie Chaplin in his first Mutual release, "The Floorwalker;" Wednesday, a big vaudeville show; Thursday, the Westfield Players, presenting "Keeping an Eye on Hubby."

CHIPPEWA THEATER, Broadway and Chippewa—Sunday matinee and night, Ida Schmall in "Undine," 5 parts; also Helen and Louis comedy; also Paramount Travel Pictures. (c)

CINDERELLA SUMMER THEATER—Today, Hazel Dawn in "The Saleslady;" matinee daily from 2 to 5 p. m. Monday, Clara Kimball Young in "Trilby," Tuesday, double program, Paula Shay in "The Immortal Flame;" also Mae Murray-Rickford in "The Dawn of a Tomorrow." Wednesday, Charles Richman in "The Hero of Submarine D-2;" special, Charlie Chaplin in "Carmen" or "The Gang Leader," in 3 parts. Thursday, Robert Mantel in "The Green-Eyed Monster." Friday, 5th chapter of "The Mysteries of Myra." (c)

EIGHTEENTH ST. THEATER and Airdome, 18th between Lafayette and Geyer. Today, matinee and evening, Theda Bara in "Cleo Ray's Secret;" also added attraction of vaudeville. Monday, "Peg o' the Ring." Thursday, "Who's Guilty?" (c)

GRAVOIS THEATER, Jefferson and Gravois—Today, 4 star acts of vaudeville and picture. Monday, Alice Brady in "Tech 711 Come Back to you;" also 13th episode of the "Iron Claw." Tuesday, Robert Warwick in "The Man from the Wood." Wednesday, Irene Fenwick in "The Green Cloak," also 2d episode of "Whose Guilty?" Thursday, Virginia Pearson in "The Question." Friday, Vitagraph production: Friday, Holbrook Blinn in "The Unpardonable Sin," and 5th episode of "Mysteries of Myra." California Airdome open soon under our management. (c)

KING BEE THEATER, Jefferson and Howard; today, matinee and night, Charlie Chaplin, burlesque on "Carmen," "Who's Guilty," Thursday, "The Destroying Angel," 5 parts; Friday matinee for women only. Twilight Sleep. (c)

LINDELL THEATER, Grand and Hebert—Today, 5 acts vaudeville and pictures. Matinee and night. Monday and Tuesday, 11th episode of "Iron Claw," and "The Unpardonable Sin," 5 parts; Wednesday and Thursday, "Peace," 8 parts, and third episode of "Who's Guilty?" Friday and Saturday, 5th episode "Mysteries of Myra," and "Passersby," 5 parts. (c)

McKINLEY THEATER, Jefferson and Accomac; today, Marguerite Snow in "The Upstart," a Metro production, 5 parts; Monday, "The Mysteries of Myra," first episode.

MANNION'S PARK THEATER; Broadway through cars direct; opening today, matinee at 3 p. m.; night show, 8 p. m., the Westfield Players presenting "What Liars Men Are." Wednesday, special bargain matinee; Thursday, Friday and Saturday, 3 all-star acts vaudeville; two shows nightly. (c)

MONROE AIRDOME, California and Chippewa—"Sin," and the regular Sunday monkey pictures and a good comedy; matinee in the building, showing "Twilight Sleep." Positively no children admitted to matinee.

NEW PESTALOZZI THEATER, 2841 Pestalozzi st.—Tonight, first show at 6:30; "The Flames of Passion," featuring Mr. Tom Terriss in a gripping part; also another good 3-reel feature, "A Fight for Love," and 2 good reels of comedy. (1)

NEW UNION THEATER, McNair and Pestalozzi; today, Marguerite Snow in "The Upstart;" Monday, Tuesday, Triangle production, "The Mysteries of Myra," first episode.

O'FALLON PARK THEATER AND AIRDOME, 5353 and 5357 Florissant—Continuous matinee, 2:30; today, Pauline Frederick in "Audrey," 5-reel Paramount; also Triangle-Keystone comedy, with Fatty Arbuckle and Mabel Normand, in two reels, and others. Thursday, May 25, first show 7 p. m., "Big Jim Garrity," a Pathe Gold Rooster play, featuring Robert Edeson, in 5 parts; also the 12th episode of "Mary Page," in 2 reels, and others. Saturday, May 27, in theater and airdome, continuous matinee, 2:30, Lou Tellegen in "The Explorer," 5-reel Paramount; also Triangle-Keystone comedy, 2 reels, and others. (c)

PLAZA THEATER, Clara and Etzel—Today, Ethel Clayton and Tom Moore in "Dollars and the Woman." Monday, Mary Pickford in "The Floor Walker," his latest comedy; Tuesday, Richard C. Travers in "The Little Shepherd of Bargain Row." (c)

PLYMOUTH THEATER, Hamilton and Plymouth—Tonight, Lenore Ulrich in "The Heart of Paula," 6:30, 8 and 9:30. (c)

SHAW THEATER, 39th and Shaw av.—Today, Lillian Walker in "The Ordeal of Elizabeth," and comedy; Monday, "The Battle Cry of Peace;" show starts promptly at 7 p. m.; second show, 9, this date only; Tuesday, Pauline Frederick in "Audrey," and the 5th episode of "The Mysteries of Myra;" Wednesday, Pauline Frederick in "Audrey;" Selig Tribune, Bray cartoon and "More Than Manners;" Thursday, Mary Miles Minter in "Lonely Mary;" also 13th episode of "Iron Claw." (c)

UNION THEATER, Union and Easton—Today, "Love Liar;" Monday, "The Victory of Virtue;" Tuesday, "Sins of Parents;" Wednesday, "The Marked and Slain;" Thursday, "As in a Looking Glass." Friday, "Dawn of Tomorrow," Mary Pickford; Saturday, "Dimples." (c)

LEGAL NOTICES

SALE OF STODDARD COUNTY (MO.) BONDS.

The undersigned, J. A. Barham, County Treasurer of Stoddard County, Mo., will at his office in the city of Bloomfield in said county, receive sealed proposals for the purchase of an issue of $15,000 of bonds of said county issued for the purpose of building a county jail. The said bonds will bear 5 per cent interest per annum, payable semi-annually, and will mature at the rate of $1500 of the principal each year, beginning after a period of five years. The said bids will be opened in the presence of the County Court of

LOST and FOUND

Solid agate, 10c line, minimum 20c.

IF YOU LOSE ANYTHING and will advertise it here, you will surely recover it if found by an honest person. A two-time ad seldom fails. Remarkable recoveries are brought about every day through this column. Your druggist will accept.

IF YOU FIND ANYTHING, bring it to the Post-Dispatch Lost and Found Bureau, 310-13 North Broadway. Get a claim check. Advertise the article, claim it if the owner does not.

THE LAW—People who find lost articles are interested in knowing that the State law (sections 8265 and 8272, R. S., 1909) is strict in requiring them to seek the owner through advertisement and otherwise, and that a failure to do so, if same can be proven, involves a severe penalty. (53)

LOST

AUTOMOBILE LICENSE—Lost; No. 17483. Phone Central 8052L.

AUTOMOBILE LICENSE—Lost; No. 120554, Ohio. Please return same to 5668 Maple av.; will reward.

BADGE—Lost; silver; No. 6484; on Forest Park or West Pine bl.; reward. Phone Lindell 4294. 4316 Laclede.

BAR PIN—Lost, two cluster diamond bar pin; liberal reward. 6015 Clemens, Cab. 1974 or Delmar 1414L. (1)

BAR PIN—Lost, Friday; pearls and sapphires; reward. 4739 St. Louis. Forest 4711W. (c)

BAR PIN—Lost; engraved; gold; green leaf tint on ends; Tuesday, on Locust, between Broadway and 9th; reward. 4298D Easton.

BICYCLE—Lost; McKinley and Cleveland baseball game; liberal reward if returned and no questions asked. 4145 De Tonty. (c)

BOOKS—Lost, on Chouteau car, Thursday night. Return to 4512 Tower Grove pl.; reward. (c96)

BREASTPIN—Lost; oval shape, with lady's handpainted Gainsborough head; finder will be liberally reward if returned to 512 Whittier st. (2)

BROOCH—Lost, Thursday, May 18, a large, old cameo brooch, probably dropped in or about Grand-Leader or Nugent's; suitable reward. 2218 Minnesota.

BUNCH OF KEYS—Lost; Hodiamont car, Saturday morning. Call Forest 2308. (c)

BUNDLE—Lost, containing household laundry, in pillow slip; $5 reward. Please address Box K-148, Post-Dispatch.

CARPET—Lost, on Cherokee, between Gravois and Grand. Return to 3423 S. Compton; reward.

CERTIFICATE OF DEPOSIT—Lost, on northwestern track of Market st. line, or on way to Probate Court. Return to Mrs. Theresa Murphy, 4119 S. Compton; reward.

CHAIN—Lost, silver chain, on Olive car, May 19. Call Delmar 3946L, Kin. (7)

CRANK—Lost, automobile crank, west of Skinker on Delmar; finder return to 6508 Delmar; reward.

DOG—Lost; white poodle; with some brown spots; reward. 2926 N. Newstead. (c7)

DOG—Lost, brown and white, beagle; reward. Return 4715 Wray av. (7)

DOG—Lost, white poodle dog; no collar. Call at 1108 Hebert st.; reward.

DOG—Lost; white English bull; license 8854; liberal reward if returned. 5162 Cabanne. Phone Cabany 5611. (c7)

DOG—Lost, strayed, fox terrier; all white body; 1 brown and 1 molded ear; scar under right eye; answers to Queen; $5 reward. Return to 3950 Marcus av.

DOG—Lost; party holding screw-tail Boston terrier belonging to 3332 S. Broadway, please return dog and receive reward. Call Sidney 119. (7)

EYE GLASSES—Lost; gold; chain and pin; return to 4160 McPherson and get reward.

EYEGLASSES—Lost, downtown or Bellefontaine car, in case, by working girl; reward. E. M., 2163A Union.

EYE GLASSES—Lost, in flat Erker case; Olive or Grand car and Olive, Thursday 6 p. m.; working girl; return 3615 Cook; reward.

FLASHLIGHT—Lost, on Manchester car, between Kingshighway and Grand av. George Kolb, Grand 823W. (c)

FOUNTAIN PEN—Lost; Waterman; reward. 535 Boatmen's Bank Bldg. Olive 883.

FOUNTAIN PEN—Lost; No. 12 Waterman; lost in courthouse; reward. Phone Mr. Wilson, Lindell 5430.

FOB—Lost, near Jefferson and Grayois; velvet ribbon; initials W. B., 1918. Please return to 2616 Texas av.

FOUNTAIN PEN—Lost, silver filigree covered fountain pen; reward; keepsake. Phone Tyler 2549W.

GLASSES—Lost, pair, in red Erker case; reward. Call Cabany 3834R. 5742 De Givenville.

GLASSES—Lost gold shell rimmed glasses; Rellig and Jefferson about two weeks; reward; return to 1501 International Life Bldg.

GLOVE CERTIFICATE—Lost; Scruggs-Vandervoort-Barney; Grand car; reward. Phone Grand 1000. (c7)

GOLD MEDAL—Lost; name and St. Alphonsus School engraved. Return 3802 Cook. Reward.

HAND GRIP—Lost, between Union Station and 4008 St. Ferdinand; calling cards, Mrs. J. G. Fisher; reward.

HAND BAG—Lost, on train or depot at St. Louis, containing 2 pairs glasses, watch, other articles; $5 reward for glasses. Tuesday, 247 W. Eldorado, Decatur, Ill. (7)

HANDBAG—Lost, on Sunday, May 14, at New Catholic Cathedral, on Lindell bl., or between Washington and Hodiamont; Pendleton, a black leather handbag containing gold lorgnettes, check book, chain etc.; finder return to 4260 Washington; reward. Return gold lorgnettes alone; no questions asked. (c)

HOOD WING—Lost, on Natural Bridge car, off auto truck. Call Central 6465. Olive 3775.

JEWELRY—Lost, in chamois bag, keepsake; liberal reward; phone Cabany 5909W. (c7)

KEYS—Lost, bunch of keys, on Olive, Euclid or King's highway. Phone Forest 4683; reward.

KODAK—Lost, May 18; Brownie 2A; Joy and Lockwood to city; reward, $5 Joy av., Webster Groves. Phone Webster 911.

LOCKET—Lost; initials G. G. K.; return and receive reward. 5926 Hamilton ter. (c)

MEDAL—Lost, gold graduation medal, engraved Edw. Hammond, St. Ann's School, Normandy, Mo.; reward. E. A. Desmond, Polar Wave Bldg.

MEMORANDUM BOOK—Lost; containing money and checks; reward if returned to F. R. Mouldring, 6165 Plymouth.

MESH BAG—Lost; Thursday evening, on Jefferson car; can identify; reward. 1805A S. 14th st.

MESH BAG—Lost, silver, 5x4 Leo's Half; valued as keepsake. Return to Ruth Remington, 3926 Cottage; reward.

MONEY—Lost, $10 bill, between Juniata and Arsenal, on Pennsylvania. Return to 3144 Pennsylvania; reward.

PARROT—Lost, 9 o'clock Saturday morning. 1738 S. 12th st. Reward.

PACKAGE—Lost, on Laclede car, package containing cancelled postage stamps; reward. Dramont, 208 N. Main.

PANTS—Lost, pair of blue pants, between Morgan and Washington, on Garrison; reward if returned. 3033 Washington.

PENDANT—Lost, pearl la vallière pendant, Friday, on Grand or Olive. Return to 1207 S. Grand av.

PIN—Lost, one blue enameled lover's knot. Finder please advise 3122 Nebraska.

POCKETBOOK—Lost; gent's, with money, on 20th st., between Gano and East Grand av.; liberal reward. Trigo, 2007 East Gano.

POCKETBOOK—Lost, containing small sum of money. Friday afternoon; reward. Forest 4419.

PUP—Lost, 25th and North Market, 6 months; yellow and white collar, brass trimmings; license 6677; suitable reward. Russell 2345 Madison.

PURSE—Lost, small black purse, containing $6 and change; working girl. Miss Buckwood & Tiernan, 3d and Locust.

PURSE—Lost, containing $30; near Burd and Wells av.; $5 reward if returned to 1489 Laurel.

ROSARY—Lost, gold amethyst. Return 1952A Wyoming; reward. (c)

TARPAULIN—Lost; parties who took tarpaulin from 2829 Howard st., 11 p. m., known. To avoid trouble, return promptly.

WAIST—Lost, lady's summer waist, on Holly, between 9th and 8th; bought at Sonnenfeld's. Phone Hanley 1069M.

WALLET—Lost; leather; containing currency and check; very liberal reward for return of same. Sidney 2166W.

WALLET—Lost, containing Missouri State Life papers; no value except to owner; liberal reward if returned to James J. Beckham, 18th and Locust, care Mo. State Life Ins. Co.

WATCH—Lost, a gold filled hunting case, watch, Elgin and chain; liberal reward. 7518 Pennsylvania.

WATCH CHARM—Lost; Interstate Association gold watch charm; liberal reward. 2 S. Spencer, 4611 Page. (c)

WATCH—Lost, lady's gold hunting case watch, on Bellefontaine car between Grayois and Ohio and 2200 N. Broadway. Phone Bay 1894R; reward. (c)

FOUND

DOG—Found, Airedale. C. Post, Webster Groves, Mo., Route 3, Box 17.

KEYS—Found, near Taylor av. and Hodiamont car line. Call Lost and Found Bureau, Post-Dispatch. (2)

PIN—Found, university frat. pin, last summer, in Miller's Laundry. Call Lost and Found Bureau, Post-Dispatch. (1)

BUSINESS CARDS

Solid agate, 10c line, minimum 20c.

CARPET CLEAN'G—UPHOLST'G

CARPET cleaning, renovating; used rugs. Globe Carpet Co., 2624 Olive. Central 4084, Bomont 852. (c8)

CHICAGO STEAM CARPET CLEANING AND UPHOLSTERING CO., 3629 Finney. Lindell 2080; Delmar 2451.

UPHOLSTERING, mattress making, furniture repairing and refinishing. E. Wright, 4314-16 Easton av. Phone Lindell 401, Delmar 821R. (c62)

CLEANING AND DYEING

ST. LOUIS Pressing, Dyeing and Cleaning Co., Spring and Olive; superior work. Try us. (c29)

ENTERPRISE Cleaning Co., established 1900. Cleaner and dyer, F. Oscar Warren, business manager. Delmar 700. Lindell 5078. Easton and Pendleton avs. (c62)

LACE CURTAIN CLEANING

EUCLID Lace Curtain Cleaning Co., 1238 Aubert; all curtains, 25c per pair. Forest 7502W. (c99)

LACE CURTAINS Wtd.—To clean. Mrs. Maul, 2019 Mullanphy.

MISCELLANEOUS NOTICES

FOR general building and repair work, see W. Niehaus, 4700 Easton. Forest 7210.

BILLS of all kinds collected; anywhere; by bonded collector; reasonable rates. Address 702 N. 16th st., office. (c)

CARPENTER, BUILDERS—Screens, alterations and repair work a specialty. Daniels, 1709 Marcus. Forest 1531R.

METAL products and machine work of all kinds. Kenney & Co., 509 Star Bldg.

PLASTERING—Repairs; jobbing; reasonable; send postal. Plasterer, 4032A St. Louis av.

PLUMBING—Anything in plumbing; dependable work. H. M. Woods 902 Hamilton. Cabany 722. (c96)

PAPER hanging, painting and wall paper cleaning; work guaranteed. Peters Bros., 3710 Delmar. Lindell 1768L.

ST. LOUIS PLATING CO.—Nickel, brass, copper, silver plating; oxidising; chandeliers refinished. 10 N. 12th st. (c09)

CORA: I'm in love with you. I'll buy the diamond engagement ring on credit at Leffis Bros. & Co., 24 floor, 508 N. 6th st. (8)

HOUSE PAINTING—I bought material when cheap, consequently can work cheaply. Gesell, 4426 Swan.

B. M. CASEY, contractor; granitoid and concrete work; repair work. Phone Delmar 879JJ. 4000 Cleveland pl.

TUCK POINTING—Walls guaranteed to remain dry; chimneys, fire walls. Pearson, 2633 Franklin. Central 5693.

SALOON men, get your prices on cigars from us and save money. Star Sales Co., 531 Fassen st., St. Louis, Mo.

SANITARY House and Window Cleaning Co., cleaners of frescoing, water color, wall paper, woodwork, furniture, windows, carpets, etc. Phones, Olive 5248, Central 8605L, 1211¼ Chestnut. (c100)

TRUCK—Man with Ford truck wants light hauling, or parcel delivery. 1461A Madison.

WEST END REPAIR CO., carpenters and builders; all kinds of house repairing; promptly attended to. 5742 De Givenville, Cabany 3834R.

INCREASE YOUR VENTILATION 100 per cent in sleeping porches, bedrooms, etc. For information call Forest 6415W, 4356 Green. Model and estimates given; Ai references.

EDWARD F. HOWARD & SONS, undertakers, removed to 2226 Park av. Bell, Grand 8739; Kinloch, Victor 854.

FOR reliable house painting, call Delmar 2180R, or Forest 5671R; only pure white lead and linseed oil used. Chris Bimmerle Painting Co., 4525 Evans av.

GEO. FRISCH, shoemaker, 206 N. 10th st., between Pine and Locust; shoe repairing neatly done; reasonable prices. Olive 243. (c62)

IF your plumbing needs repairing, call us up; estimates cheerfully given; first-class work; we boost prices our motto. Western Plumbing Co., 9 N. 10th. Olive 3466. Central 8481L.

NO LAUNDRESS as careful as we are; shirts, waists and other clothes, etc., laundered quickly and reasonable. Page's Laundry. Lindell 4064. Delmar 3778J. (c)

NOTICE, real estate and property owners! Plumber registered, desires work. Victor 1930L, or write 2100 Withnell av.

VERY lowest prices, carpentering, alterations, plumbing, tinning, plastering, tuck pointing, roofing, painting, decorating, etc.; try us, be convinced; work guaranteed. General Repair Co., 5962 Easton. Central 0288, Cabany 1467.

TRUSSES for RUPTURE

Abdominal supporters, elastic stockings, arch supporters; 25 years in business.

O. P. KERSCHEL
809 Mermod-Jaccard Bldg., Broadway and Locust st.

GRANITOID AND CONCRETE

Let us make it; retaining walls, walks, floors, foundations, machine mix water proof, everlasting! low price.

WEBSTER & CO.
4153 Washington bl.
Lindell 8871R.

LAWNS, YARDS

WELL TAKEN CARE OF DURING SEASON BY EUROPEAN EXPERT. H. E. WARD, 764 FAIRVIEW AV., WEBSTER GROVES; BELL, WEBSTER 868J.

WALL PAPER CLEANING, ETC.

ARCO CO., expert cleaners of wall paper, 3106 Cook. Central 3481L. 2 N. 10th st. (2)

PAPER HANGING; rooms papered, $3.50 up; all work guaranteed. Victor 3502J.

ROOMS, 50c and up. Grand 1030. 3001 Caroline st. Troy Wall Paper Cleaning Co. (4)

ROOMS papered, $2.50 up; prices for samples. Bomont 2610. 3205 Morgan.

YOU get the paper, I will do the rest. Delmar 985. Cabany 433.

WALL PAPER cleaning by an expert. Central 9822J, Colfax 1442. 4247 Warne. (c3)

C. L. WALL PAPER CO.; rooms cleaned, 50c up. Bomont 2318W. Central 4691.

GIANT Wall Paper Cleaning Co., rooms cleaned, 50c to 75c; no streaks. Central 9260X. Lindell 8687W. King, 4421A Olive.

PAINTING AND PAPERING—Rooms papered, $3 and up, paper furnished. Delmar 8500X.

SPECIAL NOTICE—Use the red book line all the time. Miller Wallpaper and Paint Co., 806 Franklin. (c)

PROFESSIONAL paper cleaning, 50c room up; guaranteed work; myself; established. Colfax 697M. Delmar 2840.

MISSOURI WALL PAPER CLEANING CO., 50c up; 4 rooms, $1. 1512 N. Newstead. Tyler 740.

PAPER HANGER—Painter; get my estimate, save money. Phone Forest 2506R. 2610 Morgan.

WALL PAPER HANGER—And cleaner; reasonable price. K. C., 9009X. 1822 N. 10th. (6)

FOR papering, painting and plastering, get my prices; no waste; no delay; 1916 patterns. Phone Forest 7210. W. Niehaus, 4160 Easton av.

WALL PAPER hanging, painting, cleaning; 6 rooms papered, $14; choice No. 1 book. Gaghyan, 5518 Easton av.; Central 6620, Lindell 547.

PAPERING, painting, plastering, extremely reasonable we bought material when it was low; that's why we can figure; 18 years' experience. Murray Bros., 4108 West Pine. Lindell 4294.

INTERIOR DECORATING—Paper hanging; work done reasonable; estimates free. J. J. Brownley, 741 Walton. Forest 5833W. (c6)

LET us figure on your painting; best material and mechanics; prices right. Walter Decorating Co., 4469 Lexington av. Colfax 1515W.

WALL PAPER cleaning done at your own price. Walters, 4063 St. Ferdinand av. Lindell 3879R. (c)

WALL PAPER HANGER—And cleaner; prices very reasonable. 1822 N. 10th st.; Central 9006X.

EXPERT Wall Paper Cleaning; work guaranteed. A. Grawe, 2408 N. 28th st. Central 9806R; Tyler 1879.

ELECTRIC Wall Paper Cleaning Co.; any living room, 75c. Victor 3502J; 2602 S. Broadway.

KING Wall Paper and Fresco Cleaning Co.; rooms cleaned, 50c to 75c; no streaks. Colfax 252. Central 9215X. 3632 N. Grand. (5)

SANITARY House and Window Cleaning Co., cleaners of frescoing, water color, wall paper, woodwork, furniture, floors, windows, carpets, etc. Phones, Olive 5248, Central 9605L. 1211¼ Chestnut.

RUG AND CARPET MAKERS

ARTISTIC and serviceable rugs made, any size, from worn carpets or rugs. Chicago Rug Mfg. Co., 3125 Olive; Bomont 538. (c90)

COLONIAL rag rugs; pillow covers, laundry bags, any size and style; also silk weaving. Jewel Rug Co., 5903 Easton. Cab. 2080. (c23)

MAKE new rugs from old carpets, rag rugs in new style weaves. Suburban Rug Co., 4620 Bell. Lindell 1768L. (c99)

COLONIAL rag rugs; pillow covers, laundry bags, any size and style; also silk weaving. Jewel Rug Co., 5903 Easton. Cabany 2080. (c23)

STOVE REPAIRS

REPAIRS—For any "old stove." Furshaw, 111 N. 12th. Central 9481R, Main 2045. (c5)

PRINTING AND ADDRESSING

LETTERHEADS, envelopes, cards, $1.75 per thousand. Independent Printing Co., 4247 Cote Brilliante, St. Louis, Mo. (90)

PRINTIN'G FREE—Join our advertising club; samples and particulars for 5 2c stamps. H. Romine, Latonia, Ky.

STENOGRAPHERS AND NOTARIES

STENOGRAPHER—Stenographic, typewriting work; neat, competent, trustworthy; work by day, hour, piece; several years' successful experience. 918 Wainwright Bldg., Olive 3760.

STORAGE AND MOVING

JEWELL vans, $2.50 per load and up; contracts taken; white help. Victor 1397.

MOVING—Furniture in exchange; money advanced on storage; expert packing. Keiner, 216 S. 14th st. Central 4818. Olive 3721. (c14)

MOVING vans; United Rapid Express; furniture in exchange. Bomont 588. 714 N. Compton av. (2)

CRAWFORD MOVING VAN—$2.50 load; furniture in exchange; ranges connected. Bomont 2610. 8207 Morgan. (4)

SOUTH SIDE Moving and Storage Co., 1901-03 Sidney st.; phone Sidney 235. Kinloch Victor 507. (c8)

SELKIRK'S storage building, built especially for storage of household goods, etc. See us before contracting. 1808-10 Chouteau. (c99)

ALWAYS best service, moving, storage and shipping. Prosser's, 3220 Olive. Bomont 807. Central 5532. (c62)

EKKING MOVING CO., moving, packing and shipping; large vans; separates free. 5110 Easton. 4368 Easton; Delmar 780, Forest 7007.

BONDED WAREHOUSE—Hy. C. Wiehe Furniture and Storage Co., 1612-16 Franklin; money advanced when desired. Phone Central 4303. (c92)

$5.50 FOR LOAD, on contract; pianos our specialty; large padded vans; satisfaction guaranteed; furniture exchanged for moving. Lindell 4680, Delmar 3560. Olive Storage and Moving Co., 4035 Easton.

AMERICAN STORAGE CO.

Fireproof warehouse for the storage of furniture, pianos, etc.; get our rates on packing; goods absolutely insured against all damages to destination; moving guaranteed; get our rates. Central 6829. Bomont 261.

LANGDALE BROS. 2315 Olive st. (c30)

THE LEONORI STORAGE CO.

Absolute security; fireproof warehouse for safekeeping furniture, pianos, valuables, trunks, boxes, etc.; clean rooms; moving, packing, shipping. Get our rates; estimates free.

U. LEONORI AUCTION & STORAGE CO.
Grand-Laclede av. Del. 62. Lin. 2155. (c14)

PROFESSIONAL

Solid agate, 10c line, except attorneys, detectives, 15c; toilet articles, 25c; medical, 25c.

ATTORNEYS AT LAW

ALL legal matters, damages and pension cases faithfully attended to; advice free. 1002 Chestnut st. We are (old)

EXPERIENCED lawyer; practice in all courts; advice free, confidential. 828 Victoria Bldg.

CENTRAL LAW BUREAU, 806 Chestnut; legal matters, all courts; collections; experienced attorneys; advice free. (c8)

LEGAL matters attended to; charges reasonable; experienced lawyer; advice free. 610 Pierce bldg., suite 407. (c8)

EXPERIENCED lawyer; practice in all courts advice free; confidential. 828 Victoria Bldg.

NO FEE without success; all cases promptly; experienced lawyer; will call. Box M-157, Post-Dispatch.

DANCING

PRIVATE darcing instructions by appointment at 4034 S. Broadway, Mrs. Wilson.

CLASSES and private lessons, Lindell Park every Tuesday and Friday evening; open all summer. (c65)

DANCING every Thursday and Sunday evening at Lafayette Hall, 1800 S. 18th st. Bell Sidney 185.

PRIVATE dancing lessons, 4415 Washington; latest dances guaranteed in six lessons. Forest 4506. Mrs. Miller.

PRIVATE dancing school; latest dances guaranteed in four private lessons. Forest 3647, 4423 Delmar bl.

PRIVATE LESSONS any hour; latest dances guaranteed; positively no failures; open all summer. 1901 Lafayette. (26)

SPEND your Sundays at Meramec Highlands. Dancing from 2:30 to 11:30; large orchestra; special entrances. Take Manchester car direct to park. (7)

NATIONAL Dancing Academy, 21st and Olive; dancing Thursday, Saturday and Sunday evenings; private lessons every afternoon and evening. (5)

SUMMER DANCING SCHOOL—Special summer course in dancing; learn in short time; lessons any hour; special rates to ladies. Dreamland, 3517 Olive. Telephone Lindell 4098.

WEBSTER & CO.
4153 Washington bl.

CLASS and private lessons all summer at Cave Hall, Olive and 29th sts., every Monday, Tuesday, Thursday and Friday evenings; dancing every afternoon except Sunday; special rates for ladies. Phone Bomont 2999. Central 1513. Ahern & Albers. (c8)

DENTISTS

DR. A. E. MOSER, DENTIST,
616 FRANKLIN AV.

Painless treatment; your mouth pearls made as good as new; it's my pleasure to please and satisfy you; satisfaction guaranteed; lady assistant.

INSTRUCTION

SHORTHAND—Complete course taught in 8 days; $1 lesson. Bairds, 4298B Cook av.

TEACHER Wtd.—For arithmetic and spelling; must be very reasonable; prefer one who teaches school. Box K-193, P.-D.

BEGINNERS' class in German; terms very reasonable. Mrs. Dodson, 3528 Lindell. Lindell 4648.

PUPILS Wtd.—Public school teacher desires pupils to instruct in English; also conversation; terms reasonable. 2044 Gano.

SPANISH, French, etc.; 75 per cent of St. Louis people who have learned foreign languages have studied with us, and many of our Spanish graduates are engaged by St. Louis firms as Spanish correspondents, to whom you may refer. Our students are the only ones who can take Spanish shorthand dictation. If you want to learn any foreign language, eventually you will some to the Modern Languages. Open day and Lindell; phone Lindell 1947. (c90)

BARBERS Wtd.—To double their income by learning dermatology, removing warts, moles, birth marks, facial blemishes, etc.; will also add course in removing corns, bunions, ingrowing toe nails, face and body massage, bust developing, etc., that can be practised out of regular hours; opportunity to earn while learning; night classes; diplomas granted. For full particulars address St. Louis School of Chiropody and Dermatology, 3693 Olive st.

STUDY ART IN THE EVENING. We teach commercial art, painting, designing, china decorating, lettering and caricaturing. Tuition reasonable.
ST. LOUIS SCHOOL OF PAINTING AND DRAWING
Lindell 6990. 4114 Washington

MEDICAL

DIET, exercise, etc.; drugless cure; all ailments; ask your physician. Imaffuta, 3205 S. Jefferson.

FITS—I cured my daughter by simple discovery; particulars free. E. Lapoe, 356 Island av., Milwaukee, Wis.

YOUNG woman needing help before and during confinement call and ask/request at the St. Louis Maternity Hospital, 4618 Washington bl.

DRESSMAKING AND MILLINERY

DRESSES and skirts; prices reasonable. Forest 2047. (c7)

DRESSMAKING—Gentlemen's shirts made to order; perfect, guaranteed. Forest 6845W. 4910 Washington.

CROCHETING, tatting, hand-embroidering; reasonable charges. Lindell 2355R; 8756 Pine.

ARTISTIC dressmaking, fancy waists a specialty; highest references. Forest 6345W; 4910 Washington.

KATHERINE costumes, exclusive styles, possessing individuality, made at home; $5 per day. Forest 8925R.

DRESSMAKER desires sewing at home; children's clothes a specialty. Forest 8355R or 5059 Page. (c)

WASH skirts to individual measure, $4, perfect fit guaranteed. Berman, Ladies' Tailoring, 818 Jaccard Bldg.

LADIES' tailoring and remodeling; reduced price; first-class work. Bruggeman, Ladies' Tailor, 621 Euclid.

DRESSMAKER—Ladies sewing at home; children's clothes a specialty. Forest 8355R or 5059 Page. (c)

WASH skirts to individual measure, $4, perfect fit guaranteed. Berman, Ladies' Tailoring, 818 Jaccard Bldg.

LADIES' tailoring and remodeling; reduced price; first-class work. Bruggeman, Ladies' Tailor, 621 Euclid.

LADIES' summer coat suits made to order, $7 up; summer dresses made, $3 up; tailored skirts made, $2 up; garments remodeled; satisfaction guaranteed. Ladies' Tailoring Co., 3667C Olive. Phone Lindell 4896.

BUTTONHOLES.

Attention, dressmakers and home sewers, I will help you finish your dress by making the buttonholes while you wait. A Swissman, buttonhole manufacturer, 818 N. 8th st. (c99)

KEISTER'S

Ladies' Tailoring College

Established 1894. 3908 Olive st., St. Louis, Mo. The largest and finest equipped Institution of its kind in the world, where plain and fancy dressmaking and fine tailoring are taught; open entire year. Write for descriptive literature, or phone Lindell 231. (c99)

LECTURES AND SPIRITUALISM

THOMAS H. ELLIS gives his lecture on nature invisible forces, illustrated by slides and film, at 508 N. Newstead, Tuesday, at 8 p. m. Everybody invited, especially thinkers and teachers; free to all.

DISTRICT CONFERENCE.

Missouri-Arkansas-Texas district International New Thought Alliance, May 21 to May 28. Meetings every day and night at New Thought headquarters, up to Friday; Friday, Saturday and Sunday, May 26, 27 and 28, at Musical Arts Building, Olive and Boyle. Noted speakers from Oregon, Colorado, California, Kansas, Missouri and other sections are on program. All meetings and lectures open to public.

THEATRICAL

AIRDOME—And moving picture machine, to rent or sell; good town. Bunker Hill, Ill. Ed Baker, Bunker Hill, Ill.

AIRDOME BENCHES—For sale; Ellerbrake Furniture Co., Furniture Exchange Bldg., 821 N. 14th st. Central 8856.

AIRDOME benches, any length, all leading makes moving picture machines, opera and folding chairs; new and slightly used; cash or payments. Lears Theater Supply Co., 509 Chestnut st. (5)

AMATEURS—Tuesday night; prizes $5, $2, $1. Eclipse Theater, south end Belleforte line; loser's car fare.

AMATEURS—Consult experts; study; earn more. Belmont School of Acting, 3722 Olive. Established 1912.

BALLOONIST Wtd.—Balloon and parachute. Write Ed Bates, 1921 State st., East St. Louis, Ill. (1)

BELMONT says: "Not to skid on the road to success; you must have a lot of sand." We are successful teachers of motion picture acting; all instructions private. Belmont School of Acting, 3722 Olive st. Established 1912.

BIG ACTS—Sketches and monologues; modern stuff by a real writer; I've got several hundred acts working now. Charles Landon Secor, playwright, Blevin Hotel, 14th and Chestnut.

BOOTH'S metal screens and poster frames. Auto steel garage. 3118 Easton. Bomont 1954. (c99)

BROTHER AND SISTER—Playing piano and violin, wish positions in a show or airdome; will play reasonable. Box K-277, Post-Dispatch.

C. FREDERIC HIESTAND, magical novelti-cian and escapist, contends words show the wit of man, but act(ions) his worth. 2722 S. Jefferson.

CONCESSIONS—For sale, picnic, Dupo Park, Dupo, Ill., Sunday, June 18, 1916, kitchen, African dodge gallery, candy, ice cream and candy stand, cane rack, country store, keg game, etc. Address bids to F. W. Scheid, 4200 California av. St. Louis.

CHORUS girl trained; quick, easy lessons. Belmont School of Acting, 3722 Olive. Established 1912.

CONCESSIONS—For rent for refreshments Fourth of July, Jefferson Barracks, Missouri, day, May 30. Call at Astor Hotel, 13th and Olive sts.; A. Feldman.

DANCING taught; all styles for stage. Belmont School of Acting, 3722 Olive. Established 1912.

FEATURE FILMS—For sale, and single reels; pictures at reasonable prices. Swedish-Scotford Film Co., 14 N. 9th st. (c99)

JUVENILE MAN, experienced, with appearance and ability, desires local or road engagement; if manager or musical comedy. Box K-196, Post-Dispatch.

LADY Wtd.—Young, talented, dressy, capable of playing good part, dramatic stock company, permanent; St. Louis. Call Sunday, Maude Belve, 2989 Olive.

MOVING PITCURE MACHINE—For sale or rent; complete. Add. W. O. D., 8143 Delmar st.

MOVING PICTURE THEATERS—For sale or wanted; see the Business for Sale and Business Wanted column for these offers. (99)

MOVING PICTURE MACHINE Wtd.—Exhibition preferred; must be in good condition; cash. Box T-178, Post-Dispatch.

MRS. J. MILLER buys and sells ladies' and gents' slightly worn street and evening clothing. 3 N. Broadway. Central 3275. Olive 1243. (c90)

ORIENTAL DANCER Wtd.—By carnival, in city. 1600 Olive st.

PARTNER Wtd.—Male, for vaudeville sketch singing, talking and dancing, not over 35; no amateur. Box C-46, P.-D.

PIANIST—First-class, desires position in airdome. Address Miss Brock, 1435 Dolman.

PIANIST—For cafe; must transpose. Call Delmar 4082X.

PIANIST—Wants position; prefer dance or picture library. Box D-26, P.-D.

PIANIST—Desires position for evenings and Sundays; nonunion; moderate salary. Box H-219, Post-Dispatch.

PIANIST—Competent and experienced, wants position; 10 years in pictures and cafe work. Forest 5274W.

SKETCH TEAM Wtd.—Character woman, piano player. Stephens & Mossman Tent Show, Carpenter, Ill.

STAGE instructions given; an inviting field. Belmont School of Acting, 3722 Olive. Established 1912.

TALENT furnished for picnics, fairs, celebrations, banquets and cabarets. Weber Theatrical Agency, 500 Chestnut. Main 4090. (c99)

THEATRICAL—Want to hear from good musical and domestic company. Apply 2758 Cherokee.

THEATER—For sale, in good, live factory town; real proposition; if you answer this, be prepared to come out and look it over at once. Box J-92, Post-Dispatch.

VAUDEVILLE Wtd.—Single and double acts, Sundays. Call Pic-May Theater, 21st and Cass av.

VAUDEVILLE acts written, rehearsed and produced. Belmont School of Acting, 3722 Olive. Established 1912.

VAUDEVILLE ACTORS Wtd.—Five experienced or inexperienced actors or actresses. Cherokee Theater, Cherokee and Ohio, Sunday morning, 9 o'clock; salary accordine to ability; $8, $2, $1.

VIOLINIST—Sit, by violinist in airdome or picture show; plays Delmar 8617R.

WANTED—All managers of summer theaters and airdomes who are intersted in securing a good dramatic stock of 8 people for one or more nights each week to be at Victoria Theater Monday night, May 22, and look over the Edward Doyle Company before making other arrangements.

A NEW song-writing firm wants singers, expecting to sing in Kansas. Myers, 3944 Page. (c)

MERRY-GO-ROUND.

Up to date; jumping horse; it can be seen running. F. Zimmerman, Olive st.

LEARN TO ACT.

Dancing acts, singing, dramatic art, sister acts, chorus work, stage acts, etc.; engagements secured; write Dept. 3, RIDGE, 26 d. State st., Chicago, Ill. Open all summer.

ST. LOUIS CALCIUM LIGHT.

Single and dissolved stereopticon moving picture machines, with stereopticon attachments and films for sale; large assortment of features and short-subject films and other accessories carried in stock.

Oxygen and hydrogen gas furnished for stereopticon slide moving picture machines; stereopticon views put up in lecture sets from all parts of the world; comic, religious; latest and best songs and recitation slides; glides for sale or rent; slides made to order from photographs or engravings; also calcium light, electric effects, fireworks, fancy solo dances, tableaux and living pictures; shadow pantomime; church, Christmas tree and wedding. Write for catalog.

SLIGHTLY BLEMISHED TIRES

Firestone, Republic, Goodyear, Fisk and several other well-known makes. While they last, these tires will be sold from 35 to 50 per cent off their respective lists. All sizes. Mail your orders today.

UNIVERSAL TIRE CO., 2820 Locust.

AIRDOME OWNERS

See Erker's first, as they equip their with every appliance necessary for a small amount. Be sure to write or call for their new Theatrical Supply Catalogue and Supplement, showing their new Howard Simplex, easy-to-run machines, parts also in stock. New poster frames and strips. Tickets and blueprints, advertisers and announcement slides, stereopticon and fire shields, chairs and carbons, calcium gas and gasoline outfits, stoves and lamps.

ERKER'S, 806 Olive st., St. Louis. (c99)

DETECTIVES

DETECTIVE—Lady does shadowing and investigating; strictly confidential. Miss Jackson, 3741 Delmar; Lindell 4196.

DETECTIVE—Expert, does shadowing and investigating, references. 619 Victoria Bldg. Phone Bell Olive 3650. (c8)

DETECTIVE—Does shadowing and investigating. 801 Prinoose Bldg., s. e. cor. Grand and Olive. Lindell 3701.

DETECTIVE—Does shadowing and investigating; locates missing people; absolute secrecy; consultation free. 3671 Finney av.; phone Bell Lindell 6102. Kinloch Delmar 3744X. (8)

MISS JACKSON.

Detective; lady; does shadowing and investigating; quick results guaranteed; thoroughly reliable; strictly confidential; terms reasonable; references. 3741 Delmar bl.; Lindell 4196.

PROFESSIONAL

SUPERFLUOUS HAIR.

Removed by five-needle electrolysis, quickly and permanently; 100 hairs per hour; positively no scars; best references.

MISS AIDA MAYHAM.
Phone Lindell 2289. 4210 Washington (c62)

EMPLOYMENT WANTED

Solid agate, 5c line, business notices, publisher's option, 10c line; minimum 2 lines.

MEN—BOYS

ACCOUNTANT—Sit., competent to take entire charge of office; 8 years' experience in varnish, lumber and mail order business; now employed as office manager; no objection to leaving city. Box J-85, P.-D. (1)

ADVERTISING MAN—Will write one business-getting letter for you at a special price; will prove ability. Box K-157, Post-Dispatch.

ADVERTISING COPY WRITER—Who knows the business of selling goods, wants a position with a company that believes its sales ought to be and can be doubled in the next two years. Whether your business is retail, manufacturing or mail order, I can fill your advertising job to your entire satisfaction; I have never lost a position and never applied for a position that I did not have it offered to me over all other applicants; I am 28 years old. For a number of years I have earned a salary of $3000 to $3500, but I now desire to live in St. Louis and will accept an attractive opportunity at $1500 to start. My training has been in the best advertising and selling organizations in the United States. This is your opportunity to get at at low starting salary a man who knows the successful methods of merchandising, every detail of an advertising man's work, and how to execute them for your greater profit. Have a talk with me. Box M-6, Post-Dispatch.

ARTIST—Sit.; experienced portrait artist would like extra work from portrait firm or agent. 3654A Pinney.

AUTO MECHANIC—Sit.; age 21; experienced driving and repairing; willing to start at small salary. Box T-346, P.-D.

AUTOMOBILE MECHANIC—Sit.; expert; age 25; driver; 10 years' experience. Box K-74, Post-Dispatch.

AUTOMOBILE BLACKSMITH—Sit.; five years' experience in building new cars and good on repairing. Box D-15, P.-D.

AUTOMOBILE MECHANIC—Sit., do your repair work at your home if preferred; first-class work guaranteed. J. W. Fridlow, Sidney 2487. (c)

BAKER—Sit.; good steady second hand; bread and rolls. Box D-15, Post-Dispatch.

BAKER—Sit.; thoroughly by first-class and responsible allround; countdy preferred. 4161 Labadie av.

BAKER—Sit.; first hand; reliable man; can furnish best of references. Box K-278, Post-Dispatch.

BAKER—Sit.; good

SITUATIONS—WOMEN, GIRLS

HOUSEKEEPER—Sit.; respectable middle-aged widow with grown son would like place as housekeeper. 4304 Cook.

HOUSEKEEPER—Sit. by young woman, in good home; good cook; best references. 5916A Theodosia.

HOUSEKEEPER—Widow wishes position as motherless home, rooming house or with elderly couple; good manager, thoroughly competent; appreciate good home; reference. 2168 East Warne; phone Colfax 374.

HOUSEKEEPER—In motherless home, elderly widow, unincumbered; no objection to one or two children; would leave city; can give best references as to ability and character; no one not willing to pay fair wages need answer. Box T-193, P.-D.

HOUSE CLEANING—Sit.; by day. Call Lizzie, Bomont 1125W.

HOUSEMAID—Sit. by colored girl; best references and good worker. 4000 West Belle.

HOUSEWOMAN—Sit. by young; for general housework; with adults. 4416 Lee av.

HOUSEWOMAN—Sit.; German woman wants washing to take home or house cleaning, Thursday and Friday. 3160 N. 13th. (1)

HOUSEWOMAN—Sit. by young woman with 3-year-old child for housework. Victor 3522L. Mrs. Compton.

KINDERGARTEN—Sit.; would care for children by day or hour or would board. 2901 Bailey, Tyler 2139W.

LADY—Sit., thoroughly experienced in groceries. Box T-155, Post-Dispatch.

LADY—Sit.; wants light housework. 1454 Clinton.

LADY—Sit. by elderly; in quiet home; with some wages. Box K-256, Post-Dispatch.

LADY—Sit. by young, office; rapid writer, excellent speller, good at figures, $6 per week. 2231 Alcott.

LADY—Sit., experienced and competent, for general office and bookkeeper; excellent references; phone Delmar 4265X.

LADY—Sit.; American; light housework; 4 hours every day, morning. Lindell 2439R.

LADY—Must have work not requiring more than 7 hours a day; willing to learn any indoor work. Box K-49, Post-Dispatch.

LADY—Sit.; experienced and thoroughly competent bookkeeper and typist, presently employed, wishes to make a change to position where more than ordinary ability is required; excellent references. Box T-202, Post-Dispatch. (7)

LAUNDRESS—Wants bundles; honest. Lindell 4054. Box Delmar 3778L. (16)

LAUNDRESS—Sit.; laundry work for Mondays and Tuesdays. Call Bomont 1694.

LAUNDRESS—Sit.; by first-class white, for Monday. Bomont 975.

LAUNDRESS—For all day Monday; white. 4974 Juniata.

LAUNDRESS—Sit. by colored; or house cleaning. Bomont 2782.

LAUNDRESS—Sit.; colored; or housecleaning; first 3 days. Anna, Bomont 1478W.

LAUNDRESS—Sit.; white woman wants bundles to bring home. 2921 Biddle st.

LAUNDRESS—Sit., to take bundles home. Mrs. Dutton, 1550 S. 8d.

LAUNDRESS—Sit.; by laundress, German, to take home or go out. Bomont 2327R.

LAUNDRESS—Sit. to work by day or bundles to take home. Lindell 2143W.

LAUNDRESS—First-class, wants bundles to bring home. 4447 Mafflitt av.

LAUNDRESS—Sit., Wednesday and Thursday out. Mrs. Jones, 3800 Olive.

LAUNDRESS—Wants bundles to bring home. Lindell 2342W.

LAUNDRESS—Sit., bundle washing to bring home; best references. Call Lindell 5817R.

LAUNDRESS—Sit. by colored, first three days in week. Call Beatrice, Bomont 2780.

LAUNDRESS—Good, colored, wants Tuesday and Wednesday. Ailce, Lindell 2896R.

LAUNDRESS—Sit. by colored, Monday and Tuesday; references. Central 9251J.

LAUNDRESS—Sit.; colored; Monday and Tuesday, or bundles. Bomont 3087W. Anna.

LAUNDRESS—Colored, wants first 4 days. Call Lindell 1526R.

LAUNDRESS—Sit. by first-class, colored; first of week. Call Maude, Bomont 2148W.

LAUNDRESS—Sit. by white, by day, Tuesday and Wednesday. Call Sunday, Benton 558W.

LAUNDRESS—Sit. by first-class colored, wants Monday and Tuesday; call Bomont 2460.

LAUNDRESS—Sit.; colored; wants work by day or bundles; references. Lindell 5623R.

LAUNDRESS—Sit.; first-class, to bring washing home; furnish best city references. Prior 412.

LAUNDRESS—Lady wants washing, ironing and scrubbing, last of week. 1417 Webster av., 2d floor.

LAUNDRESS—Experienced, white, woman, wants bundles to take home; excellent work; reasonable. Lindell 988W.

LAUNDRESS—Sit.; woman wants washing to take home or go out. Mrs. Johnson, 2830 Salena.

LAUNDRESS—Sit.; washing, rough dry or with ironing, to bring home. 5409 St. Louis.

LAUNDRESS—Sit.; laundry to take home or go out by day; colored. 3326 Franklin.

LAUNDRESS—First-class colored; wants Monday and Wednesday out. Lindell 786.

LAUNDRESS—Sit.; experienced colored; wants bundles bring home; city references. 2261W.

LAUNDRESS—Sit. by colored, first 3 days in the week; write or call. Pauline, 3701 Vista.

LAUNDRESS—Experienced, colored, wants laundry or cleaning, 3 days. Bomont 2882W.

LAUNDRESS—Sit. by white; would like laundry work by day; references. Delmar 3940J. 3730 Cook.

LAUNDRESS—Sit.; washing to take home, or go out; first-class references. Lindell 6164W. 4202 Cottage av.

LAUNDRESS—Sit.; good reliable; wants washing Mondays or Tuesdays; outside or bring bundles home. 1207 Morgan.

LAUNDRESS—Sit.; by first-class colored; first 3 days in week; references. Bomont 752.

LAUNDRESS—Sit.; colored; first-class references; Wednesdays, Thursdays and Fridays. Bomont 1695.

LAUNDRESS—Sit.; any kind of laundry work done; reasonable. 1329 S. Vandeventer, rear.

LAUNDRESS—First-class, white, wants washing to carry home, and gents' work. 1805 La Salle.

LAUNDRESS—Sit.; white; wants bundles to bring home; references. Cabany 3750.

LAUNDRESS—Sit.; German lady to do washing and ironing, Mondays, Wednesdays and Thursdays. 1003 Allen av., rear.

LAUNDRESS—Sit.; hard laundry work; called for and delivered; first-class; cheap; phone today. Lindell 5777R.

LAUNDRESS—Sit.; colored, wants Wednesdays, Thursdays, Fridays; steady place. Bomont 482.

LAUNDRESS—Sit. by colored, Monday, Tuesday, Thursday and Friday. Phone Lindell 4597W.

LAUNDRESS—Sit.; wants Mondays, Tuesdays and Wednesdays; out, or bundles home; reference. Lindell 4923.

LAUNDRESS—Sit.; work out by day, or take bundles home. 1427 N. 18th st., rear, upstairs.

LAUNDRESS—Sit.; colored; first-class worker; wants Monday only; reference. Bomont 1818.

LAUNDRESS—Sit. by white; wants washing out by day or to take home; fine work. 4828A Easton av.

LAUNDRESS—Sit. by first-class, colored; references; Monday and Tuesday. Bertha, Bomont 983.

LAUNDRESS—Good, wants washing Monday and Thursday; also small bundles to take home. Sadie Truly, Lindell 4496.

LAUNDRESS—Sit., white lady wants washing or cleaning; out 4 last days of week; first-class work, $1.50 day. Box K-240, Post-Dispatch.

MAID—Sit. by neat colored girl as second maid, nurse or housegirl. A. J., 4627 Labadie. (7)

NURSE—Sit.; girl 14, nurse and light housework; good references. 8658 Delor.

NURSE—Sit.; colored. Miss Parker, 3107 Clark.

NURSE—Sit.; experienced; practical; best of references. Call Bomont 2442.

NURSE—Sit.; experienced; wishes to nurse lady during confinement; will assist with light housework. 3518 Page.

NURSE—Sit.; refined girl of 13 would work for board; father will clothe. 2901 Bailey, Tyler 2139W.

NURSE—Sit. by experienced, to care for infant or weakly child; with references. 5214 N. 23d, room 58.

NURSE—Sit.; practical, middle-aged; some hospital experience; reasonable; call before 2 p. m. Sidney 2631R.

NURSE—Sit. by registered, doing private nursing in Chicago; would like a position as nurse in St. Louis department store or office building. Box T-265, Post-Dispatch.

OFFICE MAID—Sit. by experienced; colored; good references. Phone Bomont 1624.

PHOTOGRAPHER—Sit. by lady, thoroughly competent and experienced in all branches of the profession; reception room or finishing preferred; can keep the books, superintend all the work or take a full charge if it should be necessary; can furnish any references required. Box M-53, Post-Dispatch.

SALESLADY—Sit.; high-grade, desires good line for Oklahoma and Texas; several years' experience on the road. Apply Box T-265, Post-Dispatch.

SEAMSTRESS—Sit. by colored, at home or out. Harveson, Lindell 8476R.

SEAMSTRESS—Sit.; alterations or sewing, out or home. 3420 Laclede. Lindell 106.

SEAMSTRESS—Sit. by competent, reliable; by the day or month. 1012 N. Hamilton.

SEAMSTRESS—Colored, wants plain sewing and children's clothes, a specialty. Lindell 1216R.

SEAMSTRESS—Sit.; experienced; with references; by day or hour. Call Lindell 1216R.

STENOGRAPHER—Sit.; 6 years' experience; rapid and accurate. Bell Forest 6045W.

SITUATIONS—WOMEN, GIRLS

STENOGRAPHER—Sit.; have 4 months experience. Call Lindell 3665W.

STENOGRAPHER—Sit. by competent young lady; some experience; good references. Grand 2314R.

STENOGRAPHER—Competent, experienced, desires work 5 or 6 hours daily. Box T-210, Post-Dispatch.

STENOGRAPHER—Sit.; expert; A1 references; salary reasonable. Box M-33, Post-Dispatch.

STENOGRAPHER—Competent, wants position; 3 years' experience; best references. Box M-174, Post-Dispatch.

STENOGRAPHER—Neat, rapid, experienced young lady desires position. Cabany 857W.

STENOGRAPHER — Thoroughly competent and experienced young lady desires position; references. Phone Cabany 3401R.

STENOGRAPHER—Sit. by experienced; desires copy work, addressing to take home; reasonable. Box D-24, Post-Dis.

STENOGRAPHER—Young lady, employed, desires to change; small office preferred. Phone Delmar 2972J.

STENOGRAPHER—Sit. by experienced young lady; reasonable salary. Phone Lindell 5317. 3987 Washington bl.

STENOGRAPHER—Sit. and office assistant; competent, reliable, experienced; moderate salary. Box M-173, Post-Dispatch. (3)

STENOGRAPHER—Sit. by neat, thoroughly competent young lady; commercial experience; moderate salary. Call Grand 4421W.

STENOGRAPHER—And bookkeeper desires position as stenographer and assistant bookkeeper; manufacturing experience; competent; references. Box D-10, Post-Dis.

STENOGRAPHER—Sit.; girl 16, living at home, desires permanent position; some experience; phone Laclede 852R. Call before 1 o'clock.

STENOGRAPHER—First position as stenographer by young lady of refinement; graduate of high and Rubicam schools; salary expected, moderate. Box Y-257, Post-Dispatch.

STENOGRAPHER—Stenographic, typewriting work; neat, competent, trustworthy; work by day, hour, piece; several years' successful experience. 918 Wainwright Bldg., Olive 3760.

TELEPHONE OPERATOR—Young lady who has had two years' experience in exchange desires position as operator of private switchboard; references. Box K-94, P.-D.

TRAINED NURSE—Wishes a position with invalid or nurse girl for the summer. Box T-268, Post-Dispatch.

WOMAN—Sit.; good laundry or cleaning; first-class. Lindell 5167R.

WOMAN—Sit.; housecleaning or washing by day. 3314 Franklin av.

WOMAN—Sit. by elderly lady in family of two. 2378 Beacon av. Colfax 1688.

WOMAN—Sit.; experienced; colored; work by day. Lindell 5807R.

WOMAN—Wants washings to take home; or lace curtains. 3607 Evans av.

WOMAN—Sit.; reliable, as kitchen helper. Box K-14, Post-Dispatch.

WOMAN—34, wants permanent place, more for good home than wages. Lindell 4852.

WOMAN—Sit. by colored; light work; part of day. 3721A Cass, rear.

WOMAN—Sit. by colored, day work or office work. Minnie Morris, 1514 Newstead. (5)

WOMAN—Widow, with child, wishes to exchange work for room and board and some wages. Box K-10, Post-Dispatch.

WOMAN—Sit. with baby; good home; low wages. St. Louis Children's Aid Society, 911 Locust. Olive 1087.

WOMAN—Sit. by German woman with six children; washing or cleaning. 2911 Semple av.

WOMAN—Sit.; for housecleaning or office cleaning or laundry work to take home. 2820 A Nash. (7)

WOMAN—Sit. by young, with baby, country or suburbs, willing; wages low. St. Louis Maternity Hospital. (7)

WOMAN—German, wants cleaning or housework; will work reasonable. Box M-44, Post-Dispatch.

WOMAN—Sit. by German; cooking mercantile and private restaurant or hotel; references. Lindell 1304.

WOMAN—Sit. in small family; by capable; middle aged; plain cook; good city references; call or write. 2648 Page.

WOMAN—Middle-aged, would like to take care of children by day or evening; references. Box K-107, Post-Dispatch.

WOMAN—Sit.; capable; housework or otherwise; go home nights. A. Moore, 1428 Whittier.

WOMAN—Wants office work or cleaning of any kind; 38 years; would like washing at home. 2004 S. Jefferson.

WOMAN—Neat, middle-aged, wants work with elderly person or couple without children; good cook and housekeeper. Box T-182, Post-Dispatch.

WOMAN—Middle-aged widow wishes to manage rooming house or small hotel; best references. M. B., care Kring's Drug Store, 1801 Morgan. (1)

WOMAN—Sit.; elderly, trustworthy, German; as housekeeper or general housework, wants washing; first-class references. 1017 S. 13th.

WRAPPER—Sit.; experienced wrapping, putting up toilet goods, perfume and putting up. Box D-14, Post-Dispatch.

YOUNG GIRL—Desires employment with dressmaker; has had 3 years' experience. Box T-92, Post-Dispatch.

YOUNG LADY—Sit.; as cashier in odeon, etc.; has references. Lindell 8049.

YOUNG LADY—Desires office work, afternoon only; can also operate switchboard. Box K-158, Post-Dispatch.

YOUNG WOMAN—To assist with housework; no washing; country preferred; will work for $2 week for good home; call after today or write 1473A Burd av.

HELP WANTED

Solid agate, 10c line, except agents, solicitors, men, canvassers, solicitors, mail orders 15c line, minimum, 2 lines.

MEN—BOYS

APPRENTICE PRESS FEEDER—Some experience. Enterprise Ptg. Co., 3640 Morgan.

ASSISTANT BOOKKEEPER—WHO CAN USE TYPEWRITER FOR MANUFACTURING LINE; MUST BE ACCURATE AND A WILLING WORKER. ANSWER IN OWN HANDWRITING, GIVING EXPERIENCE, AGE, SALARY, ETC. BOX K-50, POST-DISPATCH.

ARTIST—Good commercial man, for color work and pen and ink. Box D-97, P.-D.

AUTHORS—Wanted, stories, articles, poems, etc.; pay on acceptance; offers submitted; handwritten MSS. acceptable; send prepaid with return postage. Cosmos Magazine, 1585 Stewart Bldg., Washington, D. C.

AUTOMOBILE WHEEL MAKERS—2100 N. 9th st.

AUTOMOBILE WASHER—One who can run car. 618 Walton.

AUTOMOBILE PAINTER—And striper. Western Garage and Repair Co. 2735 Olive st.

AUTOMOBILE POLISHER — First-class; must be capable of driving cars. Apply at 5023 Delmar.

AUTOMOBILE MECHANIC—White; A1; no other need apply. Great Western Garage and Repair Co., 2735 Olive st.

AUTOMOBILE WASHER—Work in garage; must be quick, steady and sober; steady work, good wages; references required. Apply 526 De Baliviet.

AUTOMOBILE MECHANICS—

First-class. Apply early Monday morning, Mr. Walders, Supt. LOCOMOBILE CO. OF MISSOURI, 3029 Locust st. (c)

BAKER—Good first hand. 2624 Chippewa.

BAKER—Second hand, on cake; party call today. 808 N. Broadway.

BAKER—Good second hand. 2825 Chouteau.

BAKER—Good third hand; good wages; day work. 7130 Virginia.

BAKER—A young man to help on bread and that can make a few cakes; in a modern little bakery; steady position. Opdyke's Bakery, West Frankfort, Ill.

BARBER—To open union shop at 841 Wachtel av., St. Louis County; take Broadway car to 9400 south, 3 blocks west.

BENCH HANDS—For sash and door factory; call at Lyon and Lynch sts. (c)

BENCH HAND—At planing mill. Phone Benton 809, after 7 a. m. Monday. (c)

BENCH HANDS—To lay out sash and doors. Apply at planing mill, Broadway and Monroe. (c)

BLACKSMITH—For wagon and repair work. H. B. Kettler, Clayton, Mo.

BLACKSMITH HELPER—Two. 1526 N. 14th st. (c)

BLACKSMITH—For country shop; experienced, industrious; German Catholic preferred. Box M-14, Post-Dispatch.

BODY MAKER—Designing and building bus, hearse and commercial bodies; also carriage and auto blacksmith; steady. McKenzie Carriage Works, Wichita, Kan.

BOOK BINDER—Nonunion, and ruler; write United Typothetae, 550 Transportation Bldg., Chicago. (c)

BOOKKEEPER—Wholesale house or bank, to work some time. Box M-245, Post-Dis.

BOOKKEEPER—Young man, temporarily as auditor's assistant. Apply by letter only. B. T. Smith, care Hotel Warwick. (c)

BOY—To work in drug store; one living nearby. 4100 Russell av.

BOY—Good trade; must be steady and reliable; apply 8 a. m. Monday. 719 Market.

BOY—To work in store. Jacob Mange, 706 Washington.

HELP WANTED—MEN, BOYS

BOY—To work in drug store. Gerber's Pharmacy, 3903 Easton.

BOY—16 years old, for errands and package delivery. Apply Monday, 940 Chouteau. (c)

BOY—Drug store, experienced references; South Side. Box K250, P.-D. (2)

BOY—To work in drug store and go on errands. 5947 Delmar.

BOY—To run errands and work around shop. Box K-70, Post-Dispatch. (c)

BOY—Good, strong, for stock work. Renard L. and R. Co., 1213 Locust st. (c)

BOY—16 years old. Apply American Gentleman Factory, 21st and Locust. (c)

BOY—To deliver and work around tailor shop; must write good hand. 922 Belt.

BOY—White, to work in drug store. 801 N. Union.

BOY—About 18 years, with some drug store and fountain experience. Box M-58, P.-D.

BOY—Strong, to deliver small bundles and help in store room. 722 N. 18th. (c)

BOY—Good, bright boy, age 16, to work in store. Box K-48, Post-Dispatch. (c)

BOY—Good, age 16, to work in shop; wages $5. Box K-51, Post-Dispatch. (c)

BOY—Not over 18; good penman. Box M-209, Post-Dispatch.

BOYS—Two; must be over 16 years old. Apply 2120 Walnut st. (2)

BOY—To stem tobacco. Schaeffer Cigar Factory, 217 Angelica.

BOY—16 years, not over; learn a good trade. 1420 St. Louis.

BOYS—16 years old and over. Mengel Box Co., 2d, Nilsom and Lawrence.

BOYS—To work in factory. Apply Baer, Steinberg & Cohen, 2115 Locust. (c)

BOYS—16 years old; bring certificates. Columbia Box Co., 1000 North Market. (c)

BOY—For factory work; apply Monday morning; $7.81 per week. 100 N. 2d. (c)

BOY—To work in drug store; must bring references. Koch Pharmacy, 6700 Delmar.

BOY—To work in drug store; mornings only. Apply in person, between 9 and 11 a. m. Franklin Drug Co., 1401 Franklin av.

BOY—16; book and stationery store; wide awake, Catholic boy; references. 214 N. Grand.

BOY—16 years of age; must be strong; learn automobile painting. 1008 Dillon.

BOYS—2, bright, to learn hardware business. Shapleigh Hardware Co., 4th and Washington.

BOYS—15; Monday morning; experience unnecessary. International Shoe Co., 13th and Mullanphy sts. (c)

BOY—To answer phones; opportunity to learn plumbing trade; small pay. Vernon and Goodfellow.

BOYS—Over 16 years; steady work; good chance for bright boy. Simplex Mfg. Co., Main and Rock.

BOYS—Experienced in dieing out on block. Western Leather Works, 325 Locust, 2d floor. (c)

BOY—Must be 16 or over; bring references. K. & K. Panama Hat Co., 906 N. 7th st.

BOY—2 years' experience in horseshoeing. Jefferson and Natural Bridge rd. Call Sunday morning.

BOY—With bicycle, to run errands and work around office. Apply Monday morning, 1105 Holland Bldg. (c)

BOYS, not over 17 years of age, for crating and light factory work. 1939 S. Vandeventer av. (c)

BOY—16 years old, for chemical laboratories of manufacturing plant; preferable graduate of public school. Apply 1800 S. 2d st. (c)

BOY—Office boy; neat, wide-awake, intelligent; good opportunity with big insurance company, for bright boy. Write fully, giving qualifications. Box Y-146, P.-D. (c)

BOY—Over 16, for work in nature cure institution and learn business, for room, board, laundry and small wages. 3351 S. Jefferson.

BOYS—Steady work for four strong boys to work in candy factory; start Monday morning, 7 o'clock. A. J. Walter factory, 8d and Walnut.

BOY—About 16 years old, to fold circulars and address envelopes, etc.; answer in own handwriting, stating experience and salary expected. Box Y-222, Post-Dispatch.

BOX NAILERS—White, married men; must follow this class of work as a business; sober, industrious; city references required; $10 per week to start. Call at Saymel Building, 2117 Franklin av. (c)

BOYS—16 years old, grammar school education, to learn laboratory work; cutting stock in packing, shipping and cleaning; must live with parents; references required; chance for advancement. Call Monday, 2117 Franklin av. (c)

BRICK TOSSERS—Experienced; piecework; can earn from $2.25 to $2.50 per day. Hydraulic Press Brick Co., King's highway and Manchester.

BRIGHT, YOUNG MAN—With literary ability or advertising ideas. Box K-42, P.-D.

BUILDER—To alter residence and add addition to residence. Box M-276, Post-Dis.

BUSHELMAN—First-class bushelman and repairer; American and married man preferred; strictly temperate and reliable; give age, experience and salary wanted; answer in own handwriting. Sikeston Cleaning Co., Sikeston, Mo.

BUTTON MAKER—At 415 Lucas. (c8)

BUYER—Experienced, age 35 to 40, married, to buy at wholesale in domestic and foreign markets; drugs, chemicals, spices, essential oils, soap-making materials; man must be high-grade man of unusual industry; large capacity. Write W. T. Rawleigh Co., Freeport, Ill., giving experience, references and salary expected. Box J-134, Post-Dispatch. (c)

CABINET MAKER—First class; capable of making chair and davenport frames. Box Y-170, Post-Dispatch. (c7)

CALLER OUT—Apply 562A Eller st., before 11 a. m.

CANDY MAN—First-class, experienced hard goods and stick candy man. Apply Monday a. m., 120 S. Fourth st., or call Bell, Cabany 5978 Sunday forenoon. (c)

CARD WRITERS—Steady work; or man willing to work at night, at good pay. Evans, 509 N. Broadway, 2d floor.

CAR FITTERS, STEEL PASSENGER; REAMERS, HAMMER MEN, BUCKERS-ON AND HANDY MEN FOR STEEL PASSENGER CAR WORK. APPLY IN PERSON. AMERICAN CAR & FOUNDRY CO., ST. CHARLES, MO. (c1)

ESTIMATOR WANTED

Good man that is familiar with the sash and door business; one that can figure both plans and list estimates; good position for the right man. Box P-29, Post-Dispatch.

CARPENTERS—Two, nonunion, for finish; apply Sunday afternoon at 5317A St. Louis.

CARPENTERS—Two nonunion. 1402A Montrose av.

CARPENTERS—Two; must be good workers; 35c hour; call Sunday, 3422 Franklin.

CARPENTER—Good jobber only; apply Sunday, 11 o'clock. 407 Meramec av., Clayton, Mo.

CARPENTER—A good one for repair work; state wages expected. Box M-135, Post-Dispatch.

CARPENTER—To erect ready-cut barn, in Jefferson County, Mo.; wages or contract. Box M-150, Post-Dispatch.

CARPENTER HELPER—Steady work; call at 5804A S. Compton, between 10 and 12 a. m.

CARPENTERS — For concrete bridge work; long job; $4 to $4.50 per day; no labor trouble. Don't write, come prepared to work. Apply THE HUNKIN-CONKEY CONSTRUCTION CO., High Level Bridge, Cleveland, Ohio. (c4)

CARRIAGE PAINTERS—In all departments. Modern W. and C. Co., 1948 Papin st.

CARRIAGE AND WAGON PAINTERS—915 Wash. Dischert. (c)

CHAUFFEUR—Experienced; with references; must be over 30. Box K-37, Post-Dis. (c)

CHAUFFEUR—For Buick delivery car. F. P. Miller's Laundry, 2747 Laclede av.

CHAUFFEUR—Experienced young man (Primer); chance to advance; reference. Box D-100, Post-Dispatch.

CHAUFFEUR—Young man for Ford delivery wagon; give reference. Box K-46, Post-Dispatch. (c)

CHAUFFEUR—Colored man, to run machine; good position; call Sunday morning. 3702A Bamberger.

CHAUFFEUR—And assist in undertaking business; room furnished; state wages expected. Box K-32, Post-Dis. (c)

CHEF—First-class moderate salary to start; good future for right party. Tyler Place Catering Co., 1615 S. 39th.

CLAY MINERS—Experienced. Hydraulic Press Brick Co., King's highway and North rup. (c)

CLERK—Experienced hardware order. Box K-231, Post-Dispatch.

CARD WRITERS—Steady work or men wishing to work nights, at good pay. Evans, 509 N. Broadway, second floor.

COLLECTOR—To work on commission; must furnish bond. Box M-49, Post-Dispatch.

COLLECTOR—Catholic; experienced; cash bond required. Mr. McIntire, 1043 Syndicate Trust.

COMMERCIAL SIGN WRITER—First-class. Central 121 Olive 4744.

COOK—Second; colored. 111 Missouri av., East St. Louis, Hamilton's.

COOK—Experienced man for lunchroom. 3223 Olive.

HELP WANTED—MEN, BOYS

CONCRETE LABORERS—And wheelers. Apply Skinker rd. and Wydown bl. Webb-Kunze Construction Co.

COOK—Allround colored man. Address Planters Hotel, Louisiana, Mo. (c6)

COOK—Man; experienced; good wages. 2610 Chippewa; lunchroom. (c7)

COOK—An allround restaurant cook; one who can do pie baking. Bowers' Rest., 2023W St. Louis av.

COOK—Experienced night man, at once. Harris Restaurant, 3902 Park; take Park car.

COUPLE—Old couple, to work on farm; good home. 1471 Tamm av.

CUTTER—Skirt and suit. Falester Cloak and Suit Co., 615 N. 9th; 8th floor. (c1)

CUTTER—Or ripper, who has had experience in planing mill work. Reed-Steeger Sash and Door Co., 4211 Chippewa. (c)

CUTTERS—Experienced on silk and similar goods; steady work; good pay. Dalmar Mfg. Co., 415 N. 8th st. (c)

CUTTER

An experienced short-knife cutter on ladies' waists; steady position.
SUPREME WAIST CO., 905 Washington. (c)

DISHWASHER—And yard man. 711 N. 6th.

DISHWASHER—Elderly man preferred. 318 Geyer.

DISHWASHER—Experienced, white. 5173 Easton.

DRAFTSMAN—Young man, from 18 to 20 years, who has had some experience in architect's office. 2627 Dayton. (c)

Draftsman Wanted

Must understand machinery and steel construction; one with German education preferred; salary medium, with chance of improvement; state experience and salary wanted. Box K-55, Post-Dispatch. (c)

DRIVER—Young man, for towel and apron wagon; bond required. 1004 Chestnut. (c)

DRIVERS—Two good, for dirt wagons. Call 3530 Tennessee.

DRIVERS—Good; 4100 Gravois, Sunday morning. M. Federer. (c)

DRIVER—Experienced laundry driver. Box K-55, Post-Dispatch. (c)

DRIVER—For ice cream wagon; give reference and state where last employed. Box Y-125, Post-Dispatch. (c7)

DRIVERS of wagons who have not been instructed concerning the Bell Telephone delivery, call at 911 Lucas av., rear. (c)

DRIVER—Experienced, for light delivery; state experience, age and salary expected. Box K-444, Post-Dispatch. (c3)

DRIVER—For laundry wagon, $100 cash bond required. F. P. Miller's Laundry, 2747 Laclede av.

DRIVERS WANTED

Apply 6:30 a. m.
COLUMBIA TRANSFER CO.,
12th and Spruce sts. (c)

DRIVERS AND CHAUFFEURS WANTED

For double wagons and auto trucks; strike work; out of town; good pay; free transportation; board and lodging furnished.

Apply 113-115 N. 6th, Room 3.

DRUG CLERK—Junior; German; on South Side. Box K-18, Post-Dispatch.

DRUG CLERK—Apply Grand and Caroline.

DRUG CLERK—Drug clerk, registered, or registered assistant; permanent. Box K-183, Post-Dispatch.

DRUGGIST—Registered in Missouri; state salary; good opportunity with big insurance company, for bright boy. Write fully, giving qualifications. Box Y-146, P.-D. (c)

DRY—Over 16, for work in nature cure institution and learn business, for room, board, laundry and small wages. 3351 S. Jefferson.

DRY—Steady work for four strong boys to work in candy factory; start Monday morning, 7 o'clock. A. J. Walter factory, 8d and Walnut.

DRY—About 16 years old, to fold circulars and address envelopes, etc.; answer in own handwriting, stating experience and salary expected. Box Y-222, Post-Dispatch.

ELECTRICIAN HELPER—Call between 10 and 2 Sunday. Central 8897R.

ELECTRICIAN—Experienced, old house wireman; call Monday, 7:30 a. m., with tools. 3217 Olive. (c)

EXCELLENT opportunity for wide awake tailor with a reputation to take charge of well established business; small capital required. Box K 72; good income. (c)

ELEVATOR MAN—And handy man. North-west corner 13th and Lucas av., Monday morning.

FARMHAND—$28 month and board. 915 Franklin av.

FARM HANDS—Experienced, with family; steady work; German-American Catholics. Box M-12, Post-Dispatch.

FILER—At once, experienced metal pattern filer and fitter; good wages. Cutler & Proctor Stove Co., Pevely, Ill. (c7)

FITTERS Wtd.—Reamers and laborers; steel car works; steady employment. Apply Wharf and St. George sts. (c2)

FOREMAN—For small wooden box factory. 1714-16 N. Broadway.

FOREMAN—For traction engine. Apply Monday morning early at camp, Moeln and Alaska, Murphy Contracting Co. (c)

GROCERY CLERK—Who will buy wagon; call after 9 o'clock. 3501 Laclede.

GROCERY CLERK AND SOLICITOR—Must be of high order; city experience. Box C-270, Post-Dispatch.

GROCERY CLERK—Experienced; must have references; not afraid of work 4535 Tennessee.

HANDY MAN—Painting, repairing, refinishing furniture; generally useful; cheap. Box M-100, Post-Dispatch.

HANDY MAN—To assist general repair man or painting, paper hanging, etc.; state salary expected; also references. Box M-97, Post-Dispatch.

HARDWOOD MEN—Four, nonunion; call before 10 a. m., Sunday, 618 N. Vandeventer.

HELPER—On furniture truck; state experience. Box K-88, Post-Dispatch.

HOD CARRIER—Apply 1628 Wash. G. Hostman.

HORSESHOER—Allround, and blacksmith; come at once. H. McCabe, Gillespie, Ill. (c1)

HORSESHOER—710 Biddle; good man; steady work. (c)

HOUSEBOY—Experienced. Apply 4305 Lindell.

HOUSEMAN—German preferred. 3326 Shenandoah av.

HOUSE PAINTERS—3 practical, to call Sunday, 1026 N. 10th st., between 10 and 11.

HOUSE WIRE MAN—Experienced. Apply before 8:30 Monday, 1104 Pine.

I CAN use ladies' or gents' tailoring. What tailor needs dentistry in exchange for tailoring? Box M-224, Post-Dispatch.

JEWELER—Who can do repairing and light new work. Fred G. Frey Mfg. Co., Globe-Democrat Bldg.

JOB PRESS FEEDER—Fully competent. Apply Monday morning, 2220 N. Broadway.

JOB PRESS FEEDER—Steady work. 806 N. 14th. (c)

JOB PRESS FEEDERS—Little & Becker Branch, 9th and Walnut, Meyerson Pty. Co. (c)

JOINTERS—Tight barrel stave jointers and other cooper shop labor. Apply Interstate Cooperage Co., Madison Ill. (c7)

KITCHEN WORK—Experienced; or for hotel. 284 Skinker.

LABORERS—And skinners, at Florissant and Taylor. G. A. Heman.

LABORERS—Apply Parker-Russell M. & M. 3314 Morganford. (c3)

LABORERS—White and colored; wages, $1.65 to $2.50 per day. Apply 26 N. Main, East St. Louis. (c7)

LABORERS—Colored; apply Monday, 7 a. m.; special bonus for steady men. National Lead Co., Manchester and Sublette. (c)

LABORERS—To work in foundry. Apply Kilpatrick & Son Foundry Co., Carrie and Bulwer av. (c)

LABORER—Bricklayers' laborer; nonunion; one that can mix mortar. Call 1608 S. 13th st., rear.

LABORERS—For landscape work; Pennsylvania and Wydown, St. Louis County; 22 cents. (c)

LABORERS WANTED

At firebrick works, Main and Douglas sts. (c)

LABORERS—To learn molding trade; can make $2.50 to $3 daily in three weeks; start at $1.85 per day. St. Louis Malleable Casting Co., 7800 N. Broadway.

LETTER CUTTER—Good, practical, on first-class monumental work; also tools. Apply Standard Granite Monument Co., entrance Valhalla Cemetery. (7)

MACHINIST—Competent, to do bench and machine work; persons having had some experience in drawing and spinning of sheet metal work preferred; good opportunity for right party. Box 348, East St. Louis. (c2)

MACHINISTS—By large electrical manufacturing concern, high-grade, to operate large machine tools (16 to 20 feet), boring mills, 8-foot lathes, 10-foot planers, etc.; correspondence solicited with high-grade men with view to permanent connection. Address LXII, Box J-136, Post-Dispatch. (c8)

MAN—Good, to work in mercantile house; must be honest. Box T-225, Post-Dis.

MAN—Strong, for factory, $10 week; apply Sunday morning, 212 N. 4th st.

MAN—Experienced in secondhand furniture store. 215 S. 14th. (c)

MAN—Night, for lunchroom. 2604 S. Broadway.

MAN—Familiar with washing and painting walls in buildings; give age and salary expected. Box Y-245, P.-D. (c)

HELP WANTED—MEN, BOYS

MAN—Or couple without children, to work on small farm, near city. Box T-226, Bulwer av. (c)

MAN—Young, 16 or 17 years old, at our warehouse, H. Walker Furniture Co., s. e. cor. 12th and Walnut sts.

MAN—Advertising experience preferred. Call 2 p. m. Sunday, northeast corner Louisiana and Arsenal.

MAN—Young, to learn metal spinning trade; one with some experience preferred. Call at 1252 S. Vandeventer. (c7)

MAN—Experienced in oil warehouse; state experience, salary and references. Box D-72, Post-Dispatch.

MACHINE POLISHERS—Pickel Marble and Granite Co., 1901 N. Broadway. (c)

MACHINISTS—Several, general, who have had experience in contract shop, for work in closed shop; only men of good character and best reference need apply; answer in own handwriting, showing past employment, nationality, etc. Box D-8, Post-Dispatch.

MAN—Foreman or timekeeper, now employed large factory, eligible for good paying position. Box P-76, Post-Dispatch. (c)

MAN—With help enough to milk and care for 35 cows and deliver milk to trade; good man preferred; phone Bell 740, A. M. Call, wallader, Festus, Mo. (c)

MAN—Middle-aged, to work in a small dairy; able to milk and take care of stock and chickens; good wages; home for right man. Box 107, St. Charles, Mo.

MAN—To set glass in hearse and carriage bodies. Apply Sunday morning after 9 o'clock, Meade-Powers Carriage Co., 1317 N. Broadway. (c)

MAN—Reliable, elderly man or boy, for light work in suburbs; permanent home; kind treatment for right party. Box T-72, Post-Dispatch.

MAN—White, house and yard man; board and lodge outside; need not be a mixer; state references for sobriety, etc. Box T-275, Post-Dispatch.

MAN—R. R. interline and rate man; thoroughly experienced; temporary basis; state experience in this line and territory with which familiar; give phone number. Box M-35, Post-Dispatch.

MAN—Strong, able-bodied, who can speak English and Italian; fair education; to oversee gang of laborers and work with them; have been steadily employed; state age and references. Box D-20, Post-Dispatch.

MAN—Young, ambitious, over 25, full of red blood and ginger, who wants to double his present income; one willing to put up a hard fight to achieve this end; give phone. Box P-4, Post-Dispatch. (c)

MAN—Of fair education, who can speak and write English and German in the Slavonian language, to take position of trust; must be willing to leave town if necessary; answer in own handwriting, giving references and qualifications. Box D-12, Post-Dispatch.

MAN—Young, 18 to 24 years of age, in accounting department of large manufacturing company; must be good bookkeeper; excellent opportunity for advancement. Address for interview, giving age, previous experience and salary expected. Box Y-252, Post-Dispatch. (c)

MARBLE CUTTER—Also a letterer and tracer, 1429 St. Louis. (c)

MEATCUTTER—At once,

AGENTS WANTED

AGENTS—10, live, for rapid seller; good for $6.50 per day and up; no competition; money daily. Box Y-268, Post-Dispatch. (c)

PORTRAIT agents, send for our large illustrated catalogue; 16x20 frames, 4c up; portraits at 35c; samples free; credit given. Address Friedman Mfg. Co., Martinsburg, Mo.

AGENTS—Lightning seller, new, ready for market; 100 live agents wanted immediately; big profits, repeats; particulars free. A. J. Mueller Supply, 701 Prospect av., Wauwatosa, Wis.

AGENTS—Handkerchief manufacturer requires agents to sell ladies and gentlemen's handkerchiefs; territory now open; great opportunity. Federal Novelty Co., 1267 Broadway, Brooklyn, N. Y.

AGENTS—Whirlwind for live agents; brand-new seller, unlimited field; 100 per cent profits; repeats sure; free particulars. Rominger Supply, 527 S. Lombard av., Oak Park, Ill.

AGENTS—Ice bills reduced ½; "Kut-Chur-Ice-Bill" Cloth; guaranteed; regular size 35c postpaid; 100 per cent to agents; manufactured by Chapman Co., 237 Dwight Bldg., Kansas City, Mo.

AGENTS—Sure, easy, honorable and quickly made money; my plan will net you $2 for each shoe investigated; you can work in your own home; send $1 for full and complete instructions. Fred Wortman, Exeter, Neb.

AGENTS—Butter at 4c a pound; wonderful new invention; cuts like cheese; big profits; write quick for home territory and free sample. Instant Butter Merger Co., 9586 White Bldg., Dayton, O.

AGENTS—Make big money during springtime with our new specialties; not sold to the stores; be first in territory; particulars and free sample offer now ready. Pacific Sales Co., 1223 20th st., San Diego, Cal.

AGENTS—Earn big commissions selling $20 value all-wool made-to-measure suits for $10.75 retail; no experience necessary. Chicago Woolen Mills, Dept. 13, 833 Jackson bl., Chicago.

AGENTS—Screen door check; demonstrate and sale is made; stops the bang and saves the door; wonderful summer seller; demonstrating sample free. Thomas Mfg. Co., 9186 White Bldg., Dayton, O.

AGENTS—$25 a week for 2 hours' work a day; a brand-new hosiery proposition that beats them all; write for terms and free samples if you mean business. Guaranteed Hosiery Co., 9586 White Bldg., Dayton, O.

AGENTS—Cooper made $514 last month, $91 last week selling our "Defiance" overalls; new proposition. We deliver and collect. Sample coat free. Comer Mfg. Co., 226 Cash st., Dayton, O.

AGENTS—Young men, age 17 to 35, for railroad ticket agents; good pay; experience not necessary; we prepare you. Write for particulars. The Ticker Academy, 427 Shearer Bldg., Bay City, Mich.

AGENTS—Positively best seller out; 100 live agents wanted immediately; hurry; grab this winner; exclusive territory; particulars free. Maisey Mfg. Co., Dept. 3, 5410 Dover av., Cleveland, O.

AGENTS—Mosquito and fly killer; best killer on the market; sells like hot cakes; a winner every door; big profits; send 25c for sample and terms. Some territory still open. W. J. Frank Mfg. Co., 15 to 25 st., St. Louis, Mo.

AGENTS—A postal card will put you in touch with $50 a week proposition, selling household specialties. Don't let one cent stand between you and prosperity. The Powell Co., 1000 Main st., Kansas City, Mo.

AGENTS—Our household specialties sell everywhere; big profits; everybody wants more; no 5c and 10c junk; if you mean business, write today for terms. Cubrac Co., 1516 Manhattan Bldg., Chicago.

AGENTS—Reliable man or woman to handle our Home Library Business Manual; 400 pages; cloth binding; $1.25; agents' profit $1 per copy; special selling plan. Nation House, 638 Plymouth Court, Chicago.

AGENTS—Make a yearly salary per month; sell every family with a baby the "Comfy" convert hamnock for the home or auto. Every call a sale. Wilrid Sales Co., Los Angeles.

AGENTS—Everybody needs and will buy a fountain mucilage bottle; get sample and take orders for this new repeat specialty; sample 25c and we'll start you. Stone & Co., 90-18 Hartford, St. Louis, Mo.

AGENTS—New, easy, quick money makers, no soldering, big store profits; we are looking for the dollars, act now; get ahead of the other fellow; get particulars and free sample. Rhodes Sales Co., 382 Rhodes av., Akron, O.

AGENTS—Here is the live agents' seller of the year; needed in every home, office and factory; sells on sight; is sure repeater; 100 per cent profit; send a postal for free particulars. Rocky Mountain Sales Co., Dept. A, Casper, Wyo.

AGENTS—Neat, capable men and women, experienced book or magazine canvassers, to sell our "Success Cards" in leather pocket cases; 100 per cent profit on each sale; no delay. Prosperity Club of America, Dept. C, St. Paul, Minn. (99)

AGENTS—To sell excellent line of toilet articles; profit $7.20 a dozen; samples cold cream, face powder, talcum, tooth paste; 25-cent sizes, all 3 for 25 cents; stamps or coin. Heiss & Co., 4243 Arco av. (c)

AGENTS—Soft drinks in powder; just add cold water, ready instantly; delicious, refreshing, healthful; wonderful sellers; everything; men and women; $30 to $200 weekly operating our "new system specialty candy factories," home anywhere; no canvassing; opportunity literature; booklet free. Ragsdale Co., Box A, East Orange, N. J.

WHY WASTE spare time? Receive 30 to 50 letters daily; dime in each; latest mail order leaflet and repeater; possibilities unlimited; will start you; complete plans for starting. The Vigo 24 N. 12th st., Terre Haute, Ind.

WILL $120 a month with automobile furnished; free interest you? Answer quick; secure valuable agency guaranteed; auto necessities; tremendous sellers; quick repeaters; remarkable money makers. H. Rayburn Co., 151 N. Dearborn, Chicago.

WRITE Bingeman, get particulars and free sample of Nox Wurk; wonderful new household necessity; easy seller; repeats monthly; steady income; big profits. W. C. Bingeman, 208 S. Dearborn, Chicago, Desk 8.

100 LIVE workers wanted immediately; brand-new proposition; 9 out of 10 buy; big field; particulars free. Dept. 1, O. K. Rease, Gillespie, Ill.

1916'S SENSATION: 11-piece toilet article set selling like blazes at $3 with $1 carving set free; enormous profits; tremendous pit; Engle made $51 first week; write quick. Pierce Co., 838 Pierce Bldg., Chicago.

$10 DAILY refinishing chandeliers, brass beds, etc., by new method, producing amazing results; no capital or experience necessary; write for information. Gun Metal Co., 1204 Keating, Chicago.

$15 TO $20 per month extra money to any employed person, without interfering with regular work; no selling, no canvassing; positively no investment; unemployed need not apply. The Vassar Silver Co., 101 S. Fifth av., Chicago.

MEN WITH FORD CARS

To demonstrate the only Ford starter, positively guaranteed to spin motor over two compressions, past two ignition points; never fails to start any car startable by crank; women operate easily; positive automatic release in case of backfire; nothing to get out of order; requires no mechanic to attach; stock on 30 day's credit; get your profits while you use; write for agency proposition and sample on 30 days' trial. Auto Starter Co., 539 Aladdin Bldg., 168 N. Halstead, Chicago.

AGENTS—Wide awake, men or women, on commission or straight salary basis, to handle new article in unlimited field; clean, refined, legitimate business; no competition; article small, compact, easily carried, and sells itself; hundred per cent profits with heavy demand everywhere; send for booklet and terms. Eastern Merchandising Co., Washington, Pa.

AGENTS—Only one sale a day means $4 profit; a splendid, new, money-maker; low-priced phonograph selling like wildfire; produces music equal to $100 machines; a wonderful article to demonstrate; every demonstration means a sale; write quick for home territory and free sample outfit. The Tomamcophone Co., 9636 White Bldg., Dayton, Ohio.

AGENTS—Portraits, photo pillow tops, photo plates, medallions, frames, sheet pictures, luminous crucifixes, war books, papier mache frames, "photo pennants;" merchants changeable signs, etc.; very lowest prices; reports credited; prompt shipments; 30 days credit; catalog and samples free. James C. Bailey Co., Dept. S, Chicago.

AGENTS—I have a splendid proposition to make to agents or canvassers, who are willing to earn $5 a day and over; I pay 500 per cent profit on an article that looks and is worth $3, but you can sell it for 50c in every other home you call on. This article never before offered by canvassers, and I will give exclusive territory to first applicants. Address Postoffice Drawer 76, Buffalo, N. Y.

AGENTS—Read June Canvassers' Magazine; official organ of National Organization of big manufacturers to protect canvassing salesmen against license ordinances, frauds, etc.; many more "new" exposé; names; information of vital interest to every salesman; a real magazine; 68 pages; single copy, 25c; three months' trial subscription, 20c. Canvassers' Magazine, South Whitley, Ind.

AGENTS—W. W. Wells of Michigan sold $103 last month of "1917" aluminum cooking utensils and specialties in one day's work last week, profit $85; W. A. Smith, West Virginia, sold more than $200 worth in 3 days, profit $100; others cleaning up; you can, too; low prices sell our new specialties on sight; get in on this quick and secure choice of territory. Dept. 401, American Aluminum Mfg. Co., Lemont, Ill.

AGENTS—208 per cent profit; wonderful little article; sells like wildfire; can be carried in pocket; write at once for free sample. H. Mathews, 9436 White Bldg., Dayton, O.

AGENTS—$60 a week to special agents to travel by automobile and introduce 300-candle power coal oil lantern for dairymen, farmers, etc.; we furnish the auto free; write for particulars. Thomas Mfg. Co., 9236 White Bldg., Dayton, O.

AGENTS—Gartside's Iron Rust Soap Co., 4054 Lancaster av., Philadelphia, Pa. Gartside's Iron Rust Soap (Trade Mark Print and Copyright registered in U. S. Patent Office) removes iron rust, ink and all unwashable stains from clothing, marble, etc. Good seller, big margins, agents wanted. The original, 25c a tube; beware of infringements and the penalty for making, selling and using an infringing article.

AGENTS—A man with sales ability and gilt-edge reference can establish himself in permanent territory, selling high-grade reproductions of world's best paintings; commission contract worth $50 to $150 weekly to live wire; new sales plan sells by mail; we help introduce you in your home town; no experience; no capital; we furnish all; exclusive territory; write for full particulars; send $1 for sample and terms, which will be refunded. Address Box 1, Station A, Cincinnati, O.

HURRY! agents, brand-new proposition, big money to easy unlimited field; sure winner; full particulars free. D. W. Downing, Box 328, Warren, Ill.

HURRY!—Sell Gaso-Tonic, the mystery of motordom; equals gasoline at 8c per gal.; demonstrate anywhere; dollar an hour profit; sales guaranteed; beware of imitators, Gaso-Tonic stands alone; has no equal; chemists baffled at its composition; details free. The White Mfg. Co., Dept. 40, Cincinnati, O.

MAIL ORDER beginners, not having success, write me, I can help you. G. W. Swain, Franklin, N. H. (99)

MAN with Ford, to travel in Missouri and Illinois; fine proposition. 3942 Page.

MAN wanted to travel and appoint agents; one with magazine experience preferred; staff-edge references and possibly bond required; unless experienced in this work don't answer. Eagle Supply Co., 10th and Tyler sts.

MEDALLIONS—300 per cent profit; make up your own goods; be independent; catalogue free. Reesg Co., 1203 Randolph st., Chicago.

PORTRAIT AGENTS—Special price convex portraits; free pocket sample returns mail. Fidelity Co., 31 S. Paulina st., Chicago.

PORTRAIT MEN—Portraits or prints shipped in 24 hours' time; write for catalogue. Portraits Made Simply House, 1420 McGee st., Kansas City, Mo. (99)

REPRESENTATIVES—To collect names and data; good pay; no canvassing; send stamp. Clifford Byrd, National Bank Bldg., Durham, N. C.

SALESMEN—Try handling our line of office and household specialty; high-class; splendid proposition; write today. Brogan Sales Co., Box 946, Memphis, Tenn.

SUBSCRIPTION AGENTS—On 100 per cent combinations, Sherlock, Des Moines, Ia.

WE start you in business, furnish everything; men and women; $30 to $200 weekly operating our "new system specialty candy factories," home anywhere; no canvassing; opportunity literature; booklet free. Ragsdale Co., Box A, East Orange, N. J.

WHY WASTE spare time? Receive 30 to 50 letters daily; dime in each; latest mail order leaflet and repeater; possibilities unlimited; will start you; complete plans for starting. The Vigo 24 N. 12th st., Terre Haute, Ind.

WILL $120 a month with automobile furnished; free interest you? Answer quick; secure valuable agency guaranteed; auto necessities; tremendous sellers; quick repeaters; remarkable money makers. H. Rayburn Co., 151 N. Dearborn, Chicago.

WRITE Bingeman, get particulars and free sample of Nox Wurk; wonderful new household necessity; easy seller; repeats monthly; steady income; big profits. W. C. Bingeman, 208 S. Dearborn, Chicago, Desk 8.

100 LIVE workers wanted immediately; brand-new proposition; 9 out of 10 buy; big field; particulars free. Dept. 1, O. K. Rease, Gillespie, Ill.

1916'S SENSATION: 11-piece toilet article set selling like blazes at $3 with $1 carving set free; enormous profits; tremendous pit; Engle made $51 first week; write quick. Pierce Co., 838 Pierce Bldg., Chicago.

$10 DAILY refinishing chandeliers, brass beds, etc., by new method, producing amazing results; no capital or experience necessary; write for information. Gun Metal Co., 1204 Keating, Chicago.

$15 TO $20 per month extra money to any employed person, without interfering with regular work; no selling, no canvassing; positively no investment; unemployed need not apply. The Vassar Silver Co., 101 S. Fifth av., Chicago.

MEN WITH FORD CARS

To demonstrate the only Ford starter, positively guaranteed to spin motor over two compressions, past two ignition points; never fails to start any car startable by crank; women operate easily; positive automatic release in case of backfire; nothing to get out of order; requires no mechanic to attach; stock on 30 day's credit; get your profits while you use; write for agency proposition and sample on 30 days' trial. Auto Starter Co., 539 Aladdin Bldg., 168 N. Halstead, Chicago.

AGENTS—Reliable man or woman to handle our Home Library Business Manual; 400 pages; cloth binding; $1.25; agents' profit $1 per copy; special selling plan. Nation House, 638 Plymouth Court, Chicago.

AGENTS—Make a yearly salary for four months; sell every family with a baby the "Comfy" convert hamnock for the home or auto. Every call a sale. Wilrid Sales Co., Los Angeles.

AGENTS—Everybody needs and will buy a fountain mucilage bottle; get sample and take orders for this new repeat specialty; sample 25c and we'll start you. Stone & Co., 90-18 Hartford, St. Louis, Mo.

AGENTS—New, easy, quick money makers, no soldering, big store profits; we are looking for the dollars, act now; get ahead of the other fellow; get particulars and free sample. Rhodes Sales Co., 382 Rhodes av., Akron, O.

AGENTS—Here is the live agents' seller of the year; needed in every home, office and factory; sells on sight; is sure repeater; 100 per cent profit; send a postal for free particulars. Rocky Mountain Sales Co., Dept. A, Casper, Wyo.

AGENTS—Neat, capable men and women, experienced book or magazine canvassers, to sell our "Success Cards" in leather pocket cases; 100 per cent profit on each sale; no delay. Prosperity Club of America, Dept. C, St. Paul, Minn. (99)

AGENTS—To sell excellent line of toilet articles; profit $7.20 a dozen; samples cold cream, face powder, talcum, tooth paste; 25-cent sizes, all 3 for 25 cents; stamps or coin. Heiss & Co., 4243 Arco av. (c)

AGENTS—Soft drinks in powder; just add cold water, ready instantly; delicious, refreshing, healthful; wonderful sellers; everything; men and women; $30 to $200 weekly operating our "new system specialty candy factories," home anywhere; no canvassing; opportunity literature; booklet free. Ragsdale Co., Box A, East Orange, N. J.

WHY WASTE spare time? Receive 30 to 50 letters daily; dime in each; latest mail order leaflet and repeater; possibilities unlimited; will start you; complete plans for starting. The Vigo 24 N. 12th st., Terre Haute, Ind.

WILL $120 a month with automobile furnished; free interest you? Answer quick; secure valuable agency guaranteed; auto necessities; tremendous sellers; quick repeaters; remarkable money makers. H. Rayburn Co., 151 N. Dearborn, Chicago.

WRITE Bingeman, get particulars and free sample of Nox Wurk; wonderful new household necessity; easy seller; repeats monthly; steady income; big profits. W. C. Bingeman, 208 S. Dearborn, Chicago, Desk 8.

100 LIVE workers wanted immediately; brand-new proposition; 9 out of 10 buy; big field; particulars free. Dept. 1, O. K. Rease, Gillespie, Ill.

1916'S SENSATION: 11-piece toilet article set selling like blazes at $3 with $1 carving set free; enormous profits; tremendous pit; Engle made $51 first week; write quick. Pierce Co., 838 Pierce Bldg., Chicago.

$10 DAILY refinishing chandeliers, brass beds, etc., by new method, producing amazing results; no capital or experience necessary; write for information. Gun Metal Co., 1204 Keating, Chicago.

$15 TO $20 per month extra money to any employed person, without interfering with regular work; no selling, no canvassing; positively no investment; unemployed need not apply. The Vassar Silver Co., 101 S. Fifth av., Chicago.

MEN WITH FORD CARS

To demonstrate the only Ford starter, positively guaranteed to spin motor over two compressions, past two ignition points; never fails to start any car startable by crank; women operate easily; positive automatic release in case of backfire; nothing to get out of order; requires no mechanic to attach; stock on 30 day's credit; get your profits while you use; write for agency proposition and sample on 30 days' trial. Auto Starter Co., 539 Aladdin Bldg., 168 N. Halstead, Chicago.

AGENTS WANTED

$1000 PER MAN PER COUNTY—Strange invention startles world; agents amazed; 10 inexperienced men divide $40,000; Korstad, a farmer did $2200 in 14 days; Schleicher, a minister, $196 first 12 hours; $1200 sold cash made, paid; banked by Stoneman in 30 days; $15,000 to date. A hot or cold running water bath equipment for any home at only $6.50. Self-heating, no plumbing or water works required. Investigate. Exclusive sale. Credit given. Send no money. Write letter or postal for it. Allen Mfg. Co., 251 Allen Bldg., Toledo, O.

PORTRAIT AGENTS

We have all the new things—opal portraits, pearl inlaid scenes on convex glass; plenty of large sizes.

INDEPENDENT PORTRAIT AND FRAME CO., 823 S. State st., Chicago.

LADY AGENTS

AGENT—Female; easy seller; call before 11 a. m. 2331 North Market, in rear.

AGENTS—Our Ro-Ro-Co skin soap and toilet article, plain, 25c; perfumed, 50c; big profits. Rotheo, 217 N. 2d st., St. Louis, Mo.

AGENTS—$18 week, expenses advanced; women to travel and appoint agents for concentrated food flavors in tubes. Relishine Co., 862 Como Bldg., Chicago.

AGENTS—Persons to color art pictures at home; easy work; no experience; good pay; sample free. Wheeler Co., 337 Madison, Chicago.

AGENTS—$30 to $50 extra money monthly to employed persons anywhere; easy spare time work; no selling, no experience or money required; we furnish Ford Chit Glass Co., Box 204, Central Station, Toledo, O.

AGENTS—Several ladies to travel, demonstrate our goods and sell trade; $20 to $40 weekly; we pay railroad fares; experience unnecessary. Duofacs Co., Dept. 101, Minneapolis, Minn.

AGENTS—Turn spare time into cash; increase your income $30 to $50 monthly without interfering with your regular work; big selling investment or experience required; don't answer unless employed. Crown Mfg. Co., 18 W. Lake, Chicago.

AGENTS—$25 to $50 per month extra money to employed women and men without interfering with regular work; no selling; no canvassing; positively no investment; unemployed need not apply. Spencer Co., 337 W. Madison, Chicago, Ill.

CORSETIERE—In every town in Illinois, to sell NuBone corsets. Luella Eslaman, State Manager, Staunton, Ill.

DEMONSTRATOR—Lady to call on drug and beauty parlor trade; commission basis. Phone Victor 2956R, Sunday.

LADIES—Make shields at home; $10 per 100; no canvassing required. Send stamped addressed envelope for particulars. Eureka Co., Dept. 97C, Kalamazoo, Mich.

LADIES—To sell line of excellent toilet preparations; can make $1.20 to $2.40 per day, according to ability. Apply Helen, 4626 Alaska. (c)

LADIES—$5 cash weekly copying names for us; home; spare time; experience unnecessary. Send 12c postage for copying material. Standard Copying Co., Nashua, N. H.

LADIES—$50 a month introducing our guaranteed hosiery to your spare time; full or spare time; no canvassing; $15 a week will only two hours' work a day; handsome sample outfit furnished free. Thomas Mfg. Co., 9086 White Bldg., Dayton, O.

WOMEN AGENTS—To sell household necessity. Call at 5187 Maple, week days between 9 and 1 p. m. Box M-176, P.-D.

WOMEN—Full time, salary $15; selling guaranteed hosiery to wearer; 25c an hour, spare time; permanent; experience unnecessary. Wearproof Hosiery, Norristown, Pa.

WOMAN wanted to travel and appoint agents; must be 25 or over and have had actual rood experience, furnish references and ability to drive car; expenses. Eagle Supply Co., 10th and Tyler sts.

$15 WEEKLY; spare time, at home, addressing, folding advertising matter for large mail order house; send 10c postage for sample and particulars. Western Nov. Supply Co., Indianapolis.

SALESMEN WANTED

SALESMAN—Experienced trunk salesman. Apply 506 Olive st. (c)

SALESMAN Wtd.—High-class advertising; have good proposition. Box Y-172, P.-D.

SALESMEN—And solicitors, for money-making suit club proposition. 810 Olive, room 402.

SALESMAN—Strictly high-class; a campaign advertising proposition; state age, experience and references. Box Y-159, P.-D.

SALESMEN—Experienced, to visit schools; $100 salary and liberal commission. H. O. Evans & Co., 1100 Wabash av., Chicago.

SALESMEN—Sell stores, restaurants, butchers, saloons; big commission; sample; reasonable. 419 Merchants-Laclede.

SALESLADY—Experienced, first-class, in handling cut glass; apply Palace, 813 Washington.

SALESMEN—Manufacturer wants traveling salesmen on commission. Box 1728, Litchfield, Ill.

SALESMEN—I want to get into touch with high-class stock salesman; have high-class, legitimate proposition. Box M-279, Post-Dis.

SALESMEN—Sell to dealers; pays $4.50 to $67.50 on each order. Leonard, 408 Olive. (c90)

SALESMAN—With automobile, to assist in demonstration. Call, phone or write Dr. Lorgus, 4000 Rosa.

SALESMEN—Out-of-town territory; sell punchboards; 50 per cent commission. Box T-149, Post-Dispatch.

SALESMEN—To carry side line on commission; coal miners pocket sample; Reliance Supply Co., 309 S. Morgan st., Chicago, Ill.

SALESMEN—Experienced hustlers, established suit club proposition; $10 day. Box D-81, Post-Dispatch.

SALESMEN—Catholic, for road and local work; good pay. Call before 9 a. m., after 4 p. m., Mr. Yost, 601 Star Bldg. (c)

SALESMEN—Experienced in drawing material line, good opportunity for live young man. Box T-230, Post-Dispatch. (1)

SALESMAN Wtd.—Big money; old, reliable house wants money-getter who are willing to work. Apply Sunday and Monday morning, 10 to 1, 305, 709 Pine. (c)

SALESMEN—50, to help handle our $99.00 contract; $100 to $300 and bonus; advance premiums; big commissions. Come and see us. Athletic Tea Co., 709 Lucas av. (c)

SALESMEN—Men who are hustlers and appreciate a square proposition; those who can apply. See McIntire, Sunday and Monday, Astor Hotel.

SALESMAN—By old-established collection agency, to call on local retail merchants; good proposition to man of ability. 1010 Syndicate Trust Bldg.

SALESMEN—Sell mops direct to dealers; splendid side line; good commission; send for sample; write promptly. Faultless Mop Co., Evansville, Ind.

SALESMEN—Of proven ability, to devote part or full time to our proposition; unique, attractive, appeals to all lines of trade. Address The Mercantile Alliance, Iowa City, Ia.

SALESMEN—Advertising and premium salesmen that are producers; permanent; new; state experience and references. Box T-162, Post-Dispatch.

SALESMAN—Experienced man with selling ability and clean record, for Missouri and Virginia territory; exceptional opportunity. W. Wilson, general sales manager, 2456 Jackson, Chicago.

SALESMAN—Specialty salesman would like to correspond with manufacturer desiring mobile in Central and Northern Illinois; state territory covered. Box K-229, Post-Dis.

SALESMEN—Efficient, St. Louis and Missouri traveling salesmen to obtain contracts on side line something every retail business requires. Box M-275, Post-Dispatch.

SALESMEN—Make $10 daily with "The Signs of Today;" the best for legal sanborn, Chicago. Convox Signs, 162 N. Dearborn, Chicago.

SALESMAN—Best high-class specialty, for city or road, to interview business men; call Monday after 10 a. m. 823 Central National Bank Bldg. (c2)

SALESMAN—Middle-aged man to talk trees, shrubs, roses; previous experience unnecessary; pay weekly. First National Nurseries, Rochester, N.

SALESMEN — DISTRICT REPRESENTATIVES; HIGH-CLASS PROPOSITION; SALARY AND COMMISSION. 502 WAINWRIGHT BLDG.

SALESMAN—Familiar with printing and stationery trade, can secure exceptional opportunity with established firm. Box M-284, Post-Dispatch.

SALESMEN—500; sell Magic Motor Gas; 1 quart price $2 equals 50 gallons gasoline; greatest product ever discovered; large profits; territory. Kenedy Co., Dept. 85, Cincinnati, O.

SALESMAN Wtd.—Furniture, with installment house experience. Apply Sunday at 2 p. m. Franklin Furniture Co., 11th and Franklin av. (c)

SALESMAN—High-grade; for first-class proposition, calling on jobbers and manufacturers; straight or side line; no complaints; good territory open; commission basis. Box M-252, Post-Dispatch.

SALESMEN—Men with established territory and trade; clothiers, gents' furnishers, sell my Panama hats; side line; commission. Leo Galitzki, 210 W. Van Buren st., Chicago, Ill.

SALESMEN—A brand-new top-notch advertising specialty; a corkin' good seller; liberal commission; sells all size towns; look us up. Don't write. C. E. Erickson & Co., Des Moines, Ia.

SALESMAN—Traveling, to sell on commission our mill production fall dress fabrics and blankets in retail sporting goods line. Frank D. La Lanne & Co., Philadelphia, Pa. (c)

SALESMAN—Capable specialty man for Missouri; staple line on new and exceptional terms; vacancy now; attractive commission contract; $25 weekly for expenses. Miles P. Bixler Co., 151-21 Carlin Bldg., Cleveland, O.

SALESMEN—Calling on furniture, hardware, grocery and drug trade, to carry as side line a product in national demand; good commissions. Call or write. 502 Wainwright Bldg., St. Louis, Mo.

SALESMEN—Live, to sell staple article direct to drug stores, hardware stores, grocers, etc.; good proposition for right man. See Mr. Keogh at American Storage and Moving Co., 2315 Olive st., Monday or Tuesday morning at 8 o'clock. (c)

SALESMEN—Have position for educated man at interesting salary; sell the New International Encyclopaedia in Eastern Missouri to schools, libraries and selected individuals; new edition, fully illustrated; excellent opportunity for teacher to work during summer, or permanently, with old established house. Dodd, Mead & Co., Kansas City, Mo.

SALESMEN—$1000 monthly guaranteed to specialty salesmen selling one outdoor electrified sign daily; enormous demand; absolutely new; exclusive, protected territory; free value; exclusive, protected territory; free sample to carry on sensational road exhibition; never done before; what others are doing you can do. Flashtric Sign Works, Chicago.

SALESMEN—To sell the famous Myers line of leather goods, memorandum books and diaries, metal signs, exclusive copyrighted art calendars and the most complete line of specialties ever offered; we pay a straight salary or a commission or a drawing account to men of experience; we have the reputation of being the most progressive house in the advertising business. The Elwood-Myers Co., Springfield, O.

SALESMEN—We want to add several men to our organization to fill vacancies made possible by the recent extension of our business and the consequent promotion of men from the ranks; prefer men who have had grocery, laundry, bakery, milk or order clerk experience, or who have sold wearing apparel commodities; liberal to producers; no investment; home and references. Jewell Tea Co., 2209 Pine. (c90)

SALESMEN—Wholesale house established 21 years wants services of two salesmen experienced in selling specialties or advertising to country stores, or two men with some good experience who have ability to be developed into a country general store I have two vacancies on the road, either of which is worth from $2500 to $3500 monthly to the right man; outline your selling experience fully in first letter. M. E. Tanner, Hearsts Bldgs., Chicago.

SALESMEN—300, for small towns; we have decided to double sales force for 1916; big money, big line; all necessities; groceries, paints, oils, stock food; sell at wholesale; goods already nationally known; permanent; road; stay in home territory; build homes and bank accounts, as hundreds do. Regular trade, quicksell, easy repeater; no capital; attractive selling helps; $150 to $500 monthly easy. Write today for our booklet, "The Way to Success in Business." John Sexton & Co., Wholesale Grocers, Lake and Franklin sts., Chicago.

SALESPEOPLE — Experienced shoe salespeople wanted. Apply STIX, BAER & FULLER DRY GOODS CO., Employment Office, Second Floor.

SALESMEN—We are now receiving applications for our big mid-year selling campaign, which opens in June and for which we have prepared a remarkable choice sample line of our best sellers in art calendars, celluloid, metal and leather advertising specialties. We have openings for a few high-grade men of successful selling experience who desire to work under a liberal commission contract with weekly settlements. Give full information, age, experience, references, territory preferred, etc., in first letter, and send photograph if convenient. The American Art Works, Coshocton, O.

SALESMEN WANTED

SALESMEN—Responsible man with Ford to handle fastest selling Ford switch lock ever placed on market; $2.50; wonderful repeater; big thing for proper party. Jas. E. Peterson, Kent, Ohio.

SALESMEN—Young men to sell high-grade line of paints on profit-sharing plan; advertised line; leads furnished; state age and experience. The United Builders Co., Cleveland, O.

SALESMEN—Responsible; investment $500 to $1000; superior punchless check and menu holders; advertising features; opportunities unlimited; income perpetual. Standard Check and Menu Co., Chicago.

SALESMEN—To sell high-class lots in fast-growing Texas city and 40 acres of land for $300; $10 cash, $5 per month; fine literature. F. N. Bennett, 1405 Southwestern Bldg., Dallas, Tex.

SALESMAN—Vacancy June 1, with old house; permanent position; cover Missouri; staple line sold on exceptional terms; $75 weekly advance. Sales Manager, 44 Suite, 800 Woodward, Detroit.

SALESMAN—Man to sell staple line merchandise, commission, to dealers, business and professional men; can clear $50 per week at start; references furnished; small bond required. Box M-268, Post-Dispatch.

SALESMEN—High-grade, traveling; hardware specialty; position positive; send letter of your ability or no attention given application; state salary willing to begin. Box Y-170, Post-Dispatch.

SALESMAN—Resident salesman to call on manufacturing, jobbing and retail trade; strong line cotton piece goods; exceptional opportunity for live man; can clear $500 per month; references required. Hecht & Eppstein, 47 Leonard st., New York.

SALESMEN—Side line salesmen to sell our line of muslin dolls, Xmas bells, garlands, etc., merchants now placing orders; good commission; paid promptly; references. Empire Art Co., Chicago.

SALESMEN—Sell our big line metal and paper signs, leather goods, calendars and novelties; something for every business; highest compensation; salary and commission basis; best support; famous for signs. The Williams Co., Springfield, O.

SALESMAN—Firm that cleans and presses men's suits and cleans and rebocks panamas, has in need of several good men to solicit orders; salary and commission, steady work; please state experience and give references at first letter. Box Y-177, P.-D. (c)

SALESMAN—Sells Artakraft felt cups as a sideline. Kelso, Battle Creek, Mich., sold 30 dozen last week. His profit $78; wholesale price $13.50 dozen on 30 days. Sample, prepaid, 75c. Exclusive territory. Condon, Mfgr., Stonington, Me.

SALESMEN—Familiar with printing and paper box trades, to represent us on commission; part or all time; selling two patented specialties of great merit. Address American Press Guard Co., Grand Rapids, Mich.

SALESMEN—To sell groceries, paints, lubricating oils, to farmers, ranchmen and other consumers; profitable, steady, desirable; satisfaction guaranteed; 40 years in business. Write for particulars. Lovern & Brown Co., 1707 S. State, Chicago.

SALESMEN—An opportunity to make big money selling stores; wonderful selling articles used by every family; write for particulars and sample, address Sales Manager, O. D. P. Co., 821 St. Paul st., Baltimore, Md.

SALESMAN—Vacancy, June 1, experienced any line, to sell general trade in Central West and Southwest; unexcelled specialty proposition; new commission contract; $25 weekly for expenses. Continental Jewelry Co., 21 Continental Bldg., Cleveland, O.

SALESMEN—Can you create sales-boosting plans? If so, our proposition will interest you; liberal commissions; unlimited territory; only high-class salesmen need apply. Director, 2458 Jackson, Chicago.

SALESMEN—Growing corporation, now foremost in its line, will take on a few young men in its sales organization and train them for under pay; unusual opportunity for advancement; only those capable of executive responsibility need reply. 2209 Pine st., St. Louis.

SALESMEN—Men who can sell things—a salesman from Iowa writes: "sold three orders today, made $22.50; can't believe my dinner was $2.00; how is that for a green?" Grant's first-day selling paints, lubricating and automobile oils and groceries. Hitchcock Hill Co., Chicago.

SALESMAN—Live; $2000 to $8000; income assured placing celebrated Chicago popular-priced tailoring line in towns of 500 to 1500; prefer man making territory monthly; commission only; state territory, experience and references. Box 1-159, P.-D.

SALESMEN—Experienced, to visit schools; $100 salary and liberal commission. H. O. Evans & Co., 1100 Wabash av., Chicago.

SALESMEN—Sell stores, restaurants, butchers, saloons; big commission; sample; reasonable. 419 Merchants-Laclede.

SALESLADY—Experienced, first-class, in handling cut glass; apply Palace, 813 Washington.

SALESMEN—Manufacturer wants traveling salesmen on commission. Box 1728, Litchfield, Ill.

SALESMEN—I want to get into touch with high-class stock salesman; have high-class, legitimate proposition. Box M-279, Post-Dis.

SALESMEN—Sell to dealers; pays $4.50 to $67.50 on each order. Leonard, 408 Olive. (c90)

SALESMAN—With automobile, to assist in demonstration. Call, phone or write Dr. Lorgus, 4000 Rosa.

SALESMEN—Out-of-town territory; sell punchboards; 50 per cent commission. Box T-149, Post-Dispatch.

SALESMEN—To carry side line on commission; coal miners pocket sample; Reliance Supply Co., 309 S. Morgan st., Chicago, Ill.

SALESMEN—Experienced hustlers, established suit club proposition; $10 day. Box D-81, Post-Dispatch.

SALESMEN—Catholic, for road and local work; good pay. Call before 9 a. m., after 4 p. m., Mr. Yost, 601 Star Bldg. (c)

SALESMEN—Experienced in drawing material line, good opportunity for live young man. Box T-230, Post-Dispatch. (1)

SALESMAN Wtd.—Big money; old, reliable house wants money-getter who are willing to work. Apply Sunday and Monday morning, 10 to 1, 305, 709 Pine. (c)

SALESMEN—50, to help handle our $99.00 contract; $100 to $300 and bonus; advance premiums; big commissions. Come and see us. Athletic Tea Co., 709 Lucas av. (c)

SALESMEN—Men who are hustlers and appreciate a square proposition; those who can apply. See McIntire, Sunday and Monday, Astor Hotel.

SALESMAN—By old-established collection agency, to call on local retail merchants; good proposition to man of ability. 1010 Syndicate Trust Bldg.

SALESMEN—Sell mops direct to dealers; splendid side line; good commission; send for sample; write promptly. Faultless Mop Co., Evansville, Ind.

SALESMEN—Of proven ability, to devote part or full time to our proposition; unique, attractive, appeals to all lines of trade. Address The Mercantile Alliance, Iowa City, Ia.

SALESMEN—Advertising and premium salesmen that are producers; permanent; new; state experience and references. Box T-162, Post-Dispatch.

SALESMAN—Experienced man with selling ability and clean record, for Missouri and Virginia territory; exceptional opportunity. W. Wilson, general sales manager, 2456 Jackson, Chicago.

SALESMAN—Specialty salesman would like to correspond with manufacturer desiring mobile in Central and Northern Illinois; state territory covered. Box K-229, Post-Dis.

SALESMEN—Efficient, St. Louis and Missouri traveling salesmen to obtain contracts on side line something every retail business requires. Box M-275, Post-Dispatch.

SALESMEN—Make $10 daily with "The Signs of Today;" the best for legal sanborn, Chicago. Convox Signs, 162 N. Dearborn, Chicago.

SALESMAN—Best high-class specialty, for city or road, to interview business men; call Monday after 10 a. m. 823 Central National Bank Bldg. (c2)

SALESMAN—Middle-aged man to talk trees, shrubs, roses; previous experience unnecessary; pay weekly. First National Nurseries, Rochester, N.

SALESMEN — DISTRICT REPRESENTATIVES; HIGH-CLASS PROPOSITION; SALARY AND COMMISSION. 502 WAINWRIGHT BLDG.

SALESMAN—Familiar with printing and stationery trade, can secure exceptional opportunity with established firm. Box M-284, Post-Dispatch.

SALESMEN—500; sell Magic Motor Gas; 1 quart price $2 equals 50 gallons gasoline; greatest product ever discovered; large profits; territory. Kenedy Co., Dept. 85, Cincinnati, O.

SALESMAN Wtd.—Furniture, with installment house experience. Apply Sunday at 2 p. m. Franklin Furniture Co., 11th and Franklin av. (c)

SALESMAN—High-grade; for first-class proposition, calling on jobb

HELP WANTED—WOMEN, GIRLS

HOUSEKEEPER—Young woman without encumbrance in refined home for small motherless child. Box D-64, Post-Dis.

HOUSEKEEPER—Middle-aged woman; German preferred; references required; call Sunday afternoon. 4866 Washington.

HOUSEKEEPER—Unincumbered, under 30, for motherless home; 3 children; no washing or outside work; good home. Box M-22, Post-Dispatch. (c2)

HOUSEKEEPER—A settled woman who wants a home with small wages and light duties; no objection to one child; please state wages wanted. Box M-216, Post-Dispatch.

HOUSEKEEPER—Jewish, in a country town, close to St. Louis. See me today, from 1 p. m. to 4, 3516 Page bl., 2d floor: ask for Levy.

HOUSEMAID—White; references required. Forest 887. 5214 Washington. (c)

HOUSEMAID—For general housework; small family. Apply 5128 Vernon av.

HOUSEMAID—Colored; call early Sunday morning; good wages. 3702A Bamberger.

HOUSEWOMAN—For general housework; no washing or cooking. Laclede 148R, 5231 Virginia av. (c)

HOUSEWOMAN—Reliable, in family of 3; call Sunday morning, 9 to 12. 3501A Cherokee. (c)

HOUSEWOMAN—Middle-aged white woman for housework and cooking; small family. Box Y-157, Post-Dispatch. (c)

HOUSEWOMAN—Middle-aged woman for light housework and take care of elderly lady; more like a home; German preferred. 3139 Michigan.

HOUSEWOMAN—For general housework; afternoon and 6 o'clock dinner; go home in city; week-end Sunday afternoon. 4016 McPherson, 3d floor. (c)

HOUSEWOMAN—Mother, 2 grown sons; treated same as family; light work; nice home. No Sat. ending washing; $16. Box K-245, Post-Dispatch.

HOUSEWOMAN—Colored, for housework, in private family in Kirkwood; give references; wages $25. Call Bell phone Kirkwood 434, or write.

HOUSEWOMAN—For general housework; good home and wages; German preferred. Mrs. O. J. Kahr, Granite City. Kinloch phone 1905.

INSPECTORS AND CASHIERS—Apply Supt's office before 10 a. m. FAMOUS & BARR CO.

IRONER—First class, ladies' clothes; one who can open and; good wages. Address Mrs. M. F., 8138 Rhodes av., Chicago, Ill.

LADIES—Now employed, can earn $25 per month on the side; takes up no extra time; pleasant and interesting; just booming among your friends for a well-known house; state occupation; confidential. Box T-93, P.-D.(c14)

LADY DIVERS—and swimmers; $18; all particulars. Box M-119, Post-Dispatch.

LADY—Elderly, or girl, for general housework; family of 2. 5217 Barrett st.

LADY—Young, for general office work; must be good at figures. Box Y-235, P.-D.

LADY—Young, with some knowledge of kodak finishing or one willing to learn. Apply Van Miller Studio, 3546 Olive. (c)

LADY—With general office and bookkeeping experience, state age, former position and salary; application must have full details. Box Y-236, Post-Dispatch.

LADIES—2 young, for bread-wrapping department. Apply after 9 a. m. Monday. Welle-Boettler Bakery, 3905 Forest Park bl.

LAB—Young, for dentist's office, having experience in laboratory work, cleaning teeth or prophylatic work; salary to be $12 per week to state experience. Box D-215, Post-Dispatch.

LAUNDRESS—Apply after 8 a. m. today, 4405 Morgan.

LAUNDRESS—Ambitious German woman preferred; no drones need apply. 3958A Ashland.

LAUNDRESS—First-class, colored, wants first two days of week; references. Lindell 2014R.

LAUNDRESS—First-class colored, one day each week; only competent and reliable need answer. 6172 Kensington.

LAUNDRESS—Basement rooms, laundry, toilet, electricity; to colored woman, no children; reliable, clean; in exchange for day's work; references. 820 Academy av.

MACHINE OPERATORS—On pants; all parts; also hand-sewers. LOTH-HOFFMAN CLOTHING CO., 1136 Washington av. (c)

MAIDS—For general housework. Apply Y. W. C. A. Employment Dept., 1411 Locust.

MAIDS—For general housework. Apply Y. W. C. A. Employment Dept., 1411 Locust.

MAIDS—Two white maids for cook and general housework; only two in family; call 470 Lake, first floor south, Sunday morning, or phone Forest 722. References required. (7)

Expr. Neckwear Operator

Good pay, steady work. FRANK & MEYER NECKWEAR CO., 1508 Washington.

MULTIGRAPH OPERATOR—Experienced; temporary position; $15 per week. Multigraphing Letter Co., 204 N. 3d st.

NURSE—Experienced, for children. Apply 5321 Waterman.

NURSE—An experienced, for children. Apply 5321 Waterman, Sunday.

NURSE GIRL—No Sunday work. Apply 833 S. 7th st.

NURSE GIRL—Experienced, for children; give references. Cabany 2933. 6208 Berlin. (c)

NURSE—Refined, competent, for two children; good wages; state city references. Box D-205, Post-Dispatch. (c)

NURSEGIRL—Nice, to take care of nice baby; some housework. 5118A North Market st.

NURSERY GOVERNESS—For out of city; also experienced nurse; to go north; references required. Employment Dept., St. Louis School of Housekeeping, 3907 Olive. Apply Monday. (c)

OFFICE ASSISTANT—Young lady; give experience, references and salary expected. Box D-5, Post-Dispatch.

OPERATORS—On shirtwaists, plenty of work; best prices. N. Friedman & Sons Cloak Co., 1235 Washington.

OPERATORS—Experienced, to make pants; good pay; steady work. Cal Hirsch & Son, 805 S. Broadway.

OPERATORS—Power machines; good pay; steady work. Pearl Shirt Waist Co., 1012 Lucas av.

OPERATORS—Sewing machine; experienced on power machines, to sew Cantonia flannel gloves; German preferred. Box Y-140, P.-D.

OPERATORS—Experienced, on bungalow aprons. Louis Silverman, 810-12 Lucas, 5th st. floor.

OPERATORS—Experienced on power machines; also sewer on bows and tecks; also learners; steady work; good pay. N. Barg Co., 2101 Biddle av. (c)

OPERATOR—Experienced on single needle sewing machine; $5 per week to start. Alligator Oil Clothing, Grand and Hickory.

OPERATORS — Experienced on middy blouses and bungalow aprons; steady work and good pay. Apply American Co., 1st fl., 4th floor. (c)

OPERATORS—On power machines; will teach you how to make skirts; good salary paid while learning. Carnifol-Silverman Skirt Co., 1120 Washington, 8th floor. (c)

EXPERIENCED OPERATORS WANTED

On all parts of muslin underwear; also girls 18 years and over to learn. Apply ELY & WALKER Muslin Underwear Factory, corner 16th and Locust sts., 4th floor. (c)

OPERATORS—We have put in more new Wilcox & Gibbs machines, and can use 10 girls, experienced on power machines, to make middies, section work; hemmers, learners and trimmers wanted; highest prices paid, lots of work; light and cool factory; apply any time Monday morn. Mohr & Tiger Garment Co., 803 Washington. (c6)

CURLEE CLOTHING CO.

Wants machine operators on pants; good wages and steady employment. Apply 1001-3 Washington. (c)

NECKWEAR OPERATORS

STEADY WORK; GOOD MACHINES. HURST-ZUCKER NECKWEAR CO., 1322 WASHINGTON.

PRESSERS—Experienced with electric irons, to press middies; good wages, light and cool factory. Mohr & Tiger Garment Co., 803 Washington.

SEAMSTRESS—Robt. Schmidt, 206 S. 4th.

SEAMSTRESS—To do embroidery work and mending. 4506 Delmar.

SEAMSTRESSES—On power machine, to make ladies' underwear; steady work at once. Grossberg Mfg. Co., 2722 Franklin. (c)

SEAMSTRESSES—Experienced; also girls to learn, on ladies' muslin underwear. Prince Co., 420 N. 8th. (c)

SEAMSTRESSES—Also girls to learn on ladies' shirt waists. Price & Co., 420 N. 8th.

SEAMSTRESSES—Girls who can sew on power machines; good pay; steady work. Carnifol-Silverman Skirt Co., 1120 Washington, 8th floor. (c)

SEWERS—Patchers and general factory help on new and secondhand bags; good wages and steady employment. St. Louis Burlap Co., 60 Dock st. (c)

SHIRT MAKERS—Experienced front makers, sleeve makers, sleevers and girls to learn shirt making. Ely & Walker Shirt Factory, 8th and Hickory sts.

HELP WANTED—WOMEN, GIRLS

SEWERS—Experienced on cotton and burlap bags, at Fulton Bag and Cotton Mills, 612 S. 7th st. (c7)

Experienced Shirtmakers

Can you hem, make fronts, sleeves or cuffs, put on collars or cuffs? If you are experienced on any of the above operations, we will give you all the work you can do and pay you well for doing it. NEW ERA SHIRT FACTORY, 901 Lucas.

SHIRT OPERATORS Wtd.—10 experienced trimming makers for collars, cuffs and neckbands.
2 for making yokes,
2 for joining,
2 for making sleeves.
Only experienced ones need apply. We give steady work and good pay. Our workrooms are the lightest, coolest and most comfort giving ones in this city. The Paul E. Wolff Shirt Co., 4414 Page blvd., corner Newstead av., one block from Page, Taylor and Wellston car lines. (c)

Experienced Shirt Finishers

On high-grade laundered shirts; prices range from 30 to 42 cents per doz.; this is an unusually attractive opportunity for skilled finishers; steady work. NEW ERA SHIRT FACTORY, 901 Lucas. (c2)

SKIRT MAKERS—Experienced; good, steady; highest pay. Greenberg-Rauh Garment Co., 823 Washington av., 4th floor. (c8)

SKIRT MAKER—Also finisher-made skirts; also helper; only experienced need apply. 5117 Delmar bl.

SKIRTMAKERS—Steady work and good pay. Apply Wm. Gibbs & Gibbs machines. Carafol-Silverman Skirt Co., 1120 Washington, 8th floor. (c7)

SKIRT MAKERS—Experienced; best prices in city; wash skirts; we also guarantee from $12 to $18 per week to experienced, fast operators. See Mr. Laban, 923 Washington (c1) floor.

SKIRT OPERATORS—Experienced; we pay best prices; work year round. Sacks Skirt and Suit Co., 805 Lucas av. (c)

SKIRT OPERATORS

We need 12 experienced skirt operators at once; steady work; best prices; new machines. Marco Mfg. Co., 1609 Washington, 6th floor. (c)

SPOTTER—First-class; experienced; to take charge of spotting and finishing department; good wages to right party. Box K-8, Post-Dispatch. (c7)

STENOGRAPHER—One who knows telegraphy preferred. Call 2906 N. Spring av. (c)

STENOGRAPHER—Experienced; bookkeeper and office assistant; state experience. Box K-5, Post-Dispatch. (c1)

STENOGRAPHER—First-class, and office assistant; references required; state salary. Box P-26, Post-Dispatch. (c)

STENOGRAPHER—Experienced, Schiele Advertising Co., 926 Central National Bank Bldg. (c)

STENOGRAPHER—Young lady; also must be able to take charge of switchboard; state experience and salary expected. Box K-215, Post-Dispatch. (c)

STRIPPERS—412 Market st.

SHIRT PRESSERS—Experienced; also girls to learn. Apply Ely-Walker Shirt Factory, 16th and Locust sts., 4th floor. (c3)

SKIRT MAKERS—Experienced; good pay, steady work. Jacob Mange, 709 Washington av. (c)

TEACHER WANTED

Opportunity for normal school or college trained woman, 25 to 40, excellent position, high-class educational work; pleasant and remunerative; call Monday, 601 Princess Bldg., Grand and Olive.

UNION, SPECIAL OPERATORS

Can you run a felling or joining machine? If you can, we will employ you steadily and pay you well. NEW ERA SHIRT FACTORY, 901 Lucas. (c2)

TOPPER—Experienced; also labeling and closing girls. Schleicher Paper Box Co., 1811 Chouteau.

WESTMORELAND 25, experienced; power machines; good wages and steady employment. Apply 1001 Washington avenue.

WAITRESS—Call today. Sturm Restaurant Co., 620 N. 9th st.

WAITRESS—Small restaurant. 1207 Chouteau.

WAITRESS—Experienced; 8 hours' work; $7 a week. 307 N. 14th st.

WAITRESS—Experienced. Apply at once, 808 North 9th st.

WAITRESSES — The Lindell Store requires the service of experienced waitresses for short hour work. Must have good record.

WAIST MAKERS—Experienced sample waist makers; good pay steady work. Jacob Mange, 709 Washington av. (c)

WAIST AND SKIRT MAKERS—And helpers; good wages to competent help. Call Sunday, 4372 Morgan. Griffin.

WAIST MAKERS—25 experienced; large demand for fancy waist; demand more help come ready for work. Freedman-Zatlin, 704 N. 4th. (c)

WANTED—Bright woman with literary ability to advertising ideas. Box K-41, Post-Dispatch. (c)

WASHERWOMAN—White, for family washing. 4385 Gibson av.

WOMAN—Middle-aged, to care for invalid, day and night. 6824 Virginia.

WOMAN—Middle-aged, good home; small family. 5581 Patton.

WOMAN—To assist in kitchen of restaurant. 208 N. 9th st.

WOMAN—Basement room in exchange for light work. Delmar 2641X.

WOMAN—Married, in rooming house, $2.50 per week and room. 3004A Market st. (7)

WOMAN—Married, to work in rooming house; $2.50 week. 2728 Locust.

WOMAN—Experienced, for housecleaning. 3651 Botanical.

WOMAN—Colored, for restaurant. 11 N. Compton av.

WOMAN—50 years, on farm, for sewing and housework. S. T. Richardson, Hillsboro, Mo.

WOMAN—To scrub floor; several hours daily except Sunday. Speck Confectionery, 414 Market st. (c)

WOMAN—Young, dining room, short hours. Call Monday 9:30 a. m. Maschmeier's, 415 S. 8th st.

WOMAN—Refined; outdoor work; salary; call before 10 a. m. and after 12 o'clock. 4120 Morgan. (c)

WOMAN—Elderly woman to cook for two elderly people; good home, with small wages. 135 W. Jefferson, Kirkwood, Mo.

WOMAN—Middle-aged, white woman for general housework; apply 2912 Washington. (c)

WOMAN—Capable German to do cleaning, at once; call Sunday morning, 2665A Nebraska.

WOMAN—Elderly, to take care of 2 children, in exchange for home, clothing and board, 2752 Beacon. (c)

WOMAN—Single, to do general housework on a small farm for 3 in family; nice home; good pay; no outside work; in the Ozarks. Box D-181, Post-Dispatch.

WOMAN—Energetic, to solicit mercantile business from institution; must be experienced and have a thorough knowledge of this work; state age, experience, etc.; good position to right party. Box P-10, Post-Dis.

YOUNG GIRL—For candy store; $4 week; call Sunday. 912 High st.

YOUNG LADY—Employed, as roommate, 1822 S. Compton.

YOUNG LADY—Perfume demonstrator for large downtown store; must be experienced. Box Y-139, Post-Dispatch. (c)

YOUNG LADY—Either southern or sharing their views, to call on prominent local business men to explain important civic movement; state age, references, experience in business world if any. Box D-5-0, Post-Dispatch.

WANTED, EXPERIENCED SHIRT PRESSERS

Also girls to learn. Apply at once.
ELY & WALKER SHIRT FACTORY
6th floor, 16th and Locust sts. (c6)

RICE-STIX FACTORY

11TH AND ST. CHARLES.
Want experienced operators on all parts of men's and boy's overalls; also on men's athletic underwear and web-seam drawers and children's rompers. Lots of work. (c)

POSITIONS

FOR CUFF MAKERS
FOR SLEEVE MAKERS
FOR COLLAR MAKERS
For Girls to Put on Cuffs
For Women to Iron Shirts
Rice-Stix Cool Shirt Factory
2850 S. Jefferson
Electric fans make you comfortable. (c)

LAUNDRY HELP WANTED

BODY IRONERS—Feeders and shakers; experienced. Apply New Mercantile Laundry, 3321 Market.

COLLAR WRAPPER—Bosom ironer and body ironer; experienced. A. Heisel Laundry Co., 3125 Magnolia. (c)

FEEDERS—Experienced feeders and folders, and bosom ironers. Banner Laundry Co., Jefferson and Walnut. (c)

FINISHER—Experienced, also ladies' clothes ironer; apply Munger's Laundry, 2310 Washington. (c)

IRONER—Ladies' clothes ironer, experienced body ironers and machine hands. Maplewood Laundry, 7315 Manchester, Maplewood.

LAUNDRY HELP WANTED

FOLDERS—And girls to learn. Anchor Laundry Co., 2019 Lucas av. (c)

IRONERS—Experienced, ladies' clothes; apply American Laundry, 21st and Morgan.(c)

IRONER—Experienced, ladies' clothes; also feeders and folders. Munger's Laundry, 2310 Washington. (c)

MACHINE AND COLLAR GIRLS—Experienced. Dinks Farrish Laundry, 3126 Olive.

MACHINE GIRL—Allround, able to operate any machine and take charge of machine line; good place for right party. Call between 10 and 11 Sunday. Home Laundry, 4300 Finney av. (c)

MARKER—And assorter; A1. Colonial Laundry, 4016 Olive st. (c)

MARKER—Experienced on bundle work; 200 an hour. Ask for Mr. Drake, American Steam Laundry, 21st and Morgan sts. (c)

SHIRT MARKERS—Experienced, and assorters; also bosom ironers. Apply at once. Model Laundry, 2907 Pine. (c)

WASHERMAN—Experienced; may call Sunday between 9 and 12. West End Laundry, 4325 Kinney. (c)

WOMAN—Thoroughly experienced, to take full charge of ironing department, in laundry; must be able to mark on cash or any machine and thoroughly understand same; highest wages paid to competent person. Box K-62, Post-Dispatch.

WANTED, LAUNDRY HELP EXP. SHIRT FINISHERS

Girls to learn ironing; steady work; good pay. ELDER MFG. CO., Shirt Factory, 26d and Madison. (c2)

FINISHERS—Experienced, cuffers and bosom press operators; also girls to learn; positively steady work; good wages.
ELY & WALKER D. G. CO., Eighth and Hickory sts.

SALESLADIES WANTED

EARN $25 weekly, spare time, writing for newspapers, magazines; experience unnecessary; details free. Press Syndicate, 410 St. Louis, Mo. (c99)

LADIES—To travel 1916, appoint agents; railroad fare and salary paid; references. Charles Relf Co., Perfumers, 907 Cherry Station, Chattanooga, Tenn. (c99)

LADIES—Do crocheting at home; for particulars send stamped addressed envelope. Cal. Lace Co., 951 S. Olive, Los Angeles, Cal. (99)

LADIES AND MEN—Everywhere to mail circulars; make $15 to $25 weekly; no experience needed; we supply circulars; don't miss this opportunity. Dixie Mailing Co., Dept. 9, Jacksonville, Fla.

SALESLADIES—House-to-house work; high-class work. 626A N. Garrison.

SALESLADIES—City and road; salary, expense, commission; toilet preparations. Paris, 1414 Clark, St. Louis.

SALESLADIES—10; $2.50 day; advertising campaign; city and travel; expenses paid. Bellis, 809 N. Garrison.

SALESLADIES—CALL 502 WAINWRIGHT BLDG. HIGH-CLASS PROPOSITION; SALARY AND COMMISSION.

SALESLADY—Neat, respectable, who understands counter work; gilt-edge reference as to honesty and integrity. Apply Tyler Place Catering Co., 1915 S. 39th.

SALESLADIES—10 neat-appearing young ladies, good household necessities; apply 8 and 12 a. m. Sunday, Monday, 7 and 9 p. m. 3726A St. Louis.

SALESLADIES—Neat, intelligent, over 25; steady employment, rapid advancement; good salary; new and novel work. Box K-71, Post-Dispatch.

SALESLADIES—A fascinating home business; printing post cards, pictures, etc., spare time; $12 per 100; no canvassing; samples, 10c; particulars free. Manhattan Mfg. Co., New York.

WOMAN—Who can engage for one year; must have pleasing personality, be capable of meeting best people. Box D-54, P.-D. (2)

WRITE PHOTO PLAYS—$50 each; experience unnecessary; details free to beginners. Producers' League, 422 Wainwright, St. Louis. (c99)

YOUNG LADY—18; sales ability; salary, $12. 706 Roe Bldg., 510 Pine st.

YOUNG LADIES—Three, neat, refined, under 23, who are willing to work for $18 per week. Apply Gertrude Schwartz, Princess Hotel, 8 to 9 a. m., or 12 to 2 p. m.

EXPERIENCED SALESLADIES

For yard goods and housefurnishings. Apply superintendent's office, main floor balcony.
PENNY & GENTLES,
Broadway and Morgan.

ATTRACTIVE TRAVELING PROPOSITION FOR TEACHER

Or other educated woman with college or normal course, calling on our list of
STODDARD LECTURES PATRONS,
Introducing
STODDARD'S NEW WORK.
$200 PER MONTH.
No experience or money required.
J. R. SHUMAN, Garland Bldg., Chicago.

15 SALESLADIES

SCHAPER STORAGE,
6th and Washington. (c)

THE LINDELL STORE requires experienced shoe saleswomen. Must come well recommended.(c)

SALESPEOPLE — We require the services of salespeople for departments throughout the store. Apply superintendent's office before 10 a. m. FAMOUS-BARR CO.

SHOEWORKERS

DRESSERS—Experienced; in packing room; ladies' work. S. P. F. Shoe Co., Vandeventer and Laclede. (c)

FITTING ROOM HELP—Ettelbrick Shoe Co., 325 Locust, 2d floor. (c)

HAND FOLDERS AND TABLE GIRLS—Johnson, Stephens & Shinkle Shoe Co., 2203 Chestnut.

LINING MAKERS—Hamilton-Brown American Gentleman Factory, 21st and Locust.

TOP STITCHERS—And lining back strappers. American Gentleman Shoe Factory, 21st and Locust. (c1)

VAMPERS—Inkers, toe seamers, fancy stitchers and experienced sock liners, Hamilton-Brown American Lady Factory, 21st and Locust. (c7)

WE ARE LOOKING FOR THE BEST SHOEWORKERS IN THE COUNTRY; GIRLS CAN LOCATE IN CARTHAGE, LIVE WELL, DRAW GOOD WAGES AND GET STEADY WORK. MODERN PLANT, BEAUTIFUL TOWN. GOOD WATER. A-1 FINE CLIMATE. GET YOUR APPLICATION IN FOR FIRST OPENING ON ALL OPERATIONS. KAUT-REITH SHOE CO., CARTHAGE, MO. (c10)

FOR BUSINESS CHANCES, BUSINESS WANTED AND BUSINESS FOR SALE, SEE PART 3, PAGE 11.

SAFES

SAFE—For sale, in A1 condition; will sell cheap. 4363 Easton.

SAFE—For sale, double-door, 6x4, outside, cheap. Box B-275, Post-Dispatch.

SAFE—For sale, large, cheap; also roll top and typewriter desk. Box K-177, P.-D.

SAFE—For sale, almost new; small, cheap. Remley's, 1407 N. Grand.

SAFES—Fireproof; cheap.
Wm. G. Willard, 318 Chestnut st.

VICTOR Safe and Lock Co., 1014 Pine st., safe and vault doors; both phones. (c8)

SAFES—Overstocked; new and secondhand; to harrain, buy now. John Bauman Safe Co., 4th and St Charles. Est. 73 years. (c21)

SAFES—For sale, new and used safes; safes opened and repaired. Weis & Co., 909 Market st.

SAFES—Cummings Safe and Fixture Co., 104 N. 10th st., sole agents Herring-Hall-Marvin Safe Co.; new and secondhand safes; safes hauled and repaired. (c99)

BOOKS AND PERIODICALS

BOOKS—For sale; complete set I. C. S. textbooks, steam engineering, 4124 Grattiot.

BOOKS—All kinds, bought and sold; call or send address to Mills' Book Store, 603 Chestnut st. (c8)

FULL set Encyclopedia Britanica, 1892; sell cheap; good as new. Box D-21, Post-Dispatch.

HORSES AND VEHICLES

PASTURAGE

HORSE PASTURE—Running water, shade. Will call for horses. E. Ratcliff, Valley Park.

PASTURE Wtd.—For pony. A. E. G., 4706 Easton.

PASTURAGE—Fine bluegrass; shade, water. F. M. Hovey, Pine Lawn, Mo.

PASTURE—Fine blue grass, running water, shade; $2 per month in advance, Rennard's farm, Clayton and North and South rds., Clayton, Mo. (99)

WANTED

BUGGY Wtd.—Rubber-tired storm; good condition and cheap. Delmar 2857L. 3090 West Pine bl.

HARNESS Wtd.—To buy, cheap set; light, also spring wagon. Thomas, 500 S. Front st., East St. Louis.

HORSE Wtd.—Good; medium size; bring horse. 1240A Walton.

HORSE Wtd.—In exchange for painting of house, wagon or automobile. 1017 N. Leffingwell.

STUDEBAKER Wtd.—Law delivery wagon; not very heavy. Address 4212 Manchester av., Grand 1655M.

FOR SALE

AMBULANCES, broughams, landaus, hearses, casket wagons, pallbearers' coaches, wagonettes, hotel busses, buggies, surreys, new and secondhand; monthly terms if you prefer. Williams Hearse and Cab Co., 1900 Washington av. (c99)

BAKER WAGON—For sale, cheap. 2005 S. 11th.

BROADWAY BUGGY AND RUBBER TIRE CO., removed to 1522-24 N. Broadway; puts on rubber tires, $2 per wheel up; storm buggies painted, $7.50 up; automobiles, $15 up. (c)

BUGGY—For sale, first-class condition. Call at 4632 Delmar.

BUGGIES, surreys, wagons, hearses, cabs; 300 secondhand vehicles; make offer on anyone you can use. 1900 Washington. (c99)

BUGGY—For sale, good storm; driving horse, harness, $85; trial given. 4224 Evans av. (c)

BUGGY—For sale, nice storm buggy, peddler's outfit; also young horse. 1807 Menard. (c)

BUGGY—For sale, rubber-tired park buggy, horse, harness; bargain. 3714 Natural Bridge.

BUGGY—For sale, rubber-tired drop top, very cheap; or exchange for chicken3. 6419 Chatham av.; 6400 Page, two blocks north.

BUGGY—For sale, storm buggy; rubber tires; strong, big bargain; $15; or exchange. 3523 Olive st.

BUGGY—For sale, rubber-tired storm buggy; first-class condition; cheap. 3015 Olive st.

BUTCHER WAGON—For sale; horse, harness, runabout and park wagon. Call Monday, 4416 N. Broadway. (c)

BUTCHER WAGON—For sale, 1-horse, light, with drop curtains; in good order. Inquire 2529A Coleman.

CART—For sale; rubber tired; good condition. 618 Park.

CART—For sale; fine for Shetland pony, saddle and harness. 2901 Dickson.

COW—For sale, sound, gentle; broke to work; reasonable. 1411 S. 10th st.

COWBOY SADDLE—For sale; felt lined; practically new; phone Delmar 582, or Cabany 652.

DRY WAGONS—For sale, 2; good condition. 6407 Lenox, Wellston.

DUMP WAGONS—For sale, 2 patent. 2981 N. Spring. (c)

FAMILY HORSE—For sale, 10 years old. 7004 Lansdowne av., Kingsbury Park.

FARMER OUTFIT—For sale; 2 bay horses, 360 Olive av., St. Louis County.

FARM WAGON—For sale; double harness, plow, disk, listed row; or will exchange for Victor talking machine and records. Phone Kinloch, St. Clair 230.

HARNESS—For sale; set of single at a bargain. S. J. King, 1124 Clara.

HARNESS—For sale; young horse, $60; team young mules, $100; give trial. 1821 O'Fallon.

HARNESS—For sale, one set double harness and mule. 2601 Madison st.

HARNESS—For sale; brass-mounted $45. 2821 Parnell.

HARNESS—For sale; double set; nearly new; will sell cheap. 4363 Easton.

HARNESS—For sale; good double and single work harness and horse. 4224 vans. (c)

HARNESS—For sale; 1 set double; cheap. 2715 Rutger.

HARNESS—For sale; several sets double; several sets buggy harness. Grand av. and Heiser st.

HARNESS—For sale; 5 sets double, 9 single; second hand; reasonable. 2011 Biddle. Zimmerman. (7)

HARNESS—For sale, single, $4 and $8; mare and horse; peddling wagon, $20. 3690 Lucky st.

HARNESS—For sale; brass mounted, double; like new; 3 sets, heavy, single. 3045 Easton.

HARNESS—For sale, new and secondhand double harness, single brass express harness; cheap. 3011 Easton.

HARNESS—For sale, double, 8 sets, light driving, medium light or heavy surrey, double pony, breast collar, for 14-hand ponies or 46-inch ponies, 2 sets of carriage harness, one silver, 1 rubber mounted. 119 S. 14th st.

HORSE—For sale, $15; call 1229 S. 13th.

HORSE—For sale; bay, 1916 Macklind av.

HORSE—For sale; 1 good 1200-lb. black, wagon and harness; cheap. 2025 Chouteau.

HORSE—For sale; good, heavy, cheap. 2710 Thomas. (7)

HORSE—For hire or sale, fine delivery, and top wagon. 2411 N. Broadway.

HORSE—For sale, 2 good; 1 pack and 1 spring wagon; cheap. 718 Shenandoah av.

HORSE—For sale, and harness, storm buggy, with storm front, cheap. 4266 Morgan.

HORSE—For sale, and wagon; sell at bargain; buying auto. 2920 Pennsylvania av.

HORSE—For sale; cheap; must sell. 2928 S. 13th st.

HORSES—For sale; 2; 1 for $40, 1 for $12. 4185 Marcus av.

HORSE—For sale; storm buggy and harness. 4706 Page blvd.

HORSES—For sale, two work horses, $22 and $35. 4751 Alabama av.

HORSE—For sale, and spring wagon. 1212 N. 15th.

HORSE—For sale, good work horse, $30. Johnson's Hauling Co., 808 Gratiot.

HORSE—For sale, one horse, 16 hands, good worker. 8421 Ohio.

HORSE—For sale, harness and coal wagon, new, cheap. 3709 California.

HORSES—For sale, two small, fast; sound and gentle; $75. Apply 3736 Robert.

HORSES—For sale, five horses and mares, been used by gas company. 1825 N. 18th.

HORSE—For sale, heavy horse, harness and storm buggy. 3928 Destrehan st.

HORSE—For sale, and spring wagon, cheap. 1808 S. 3d.

HORSES—For sale, 2, and 2 delivery wagons; will sell cheap. Apply 4832 Leduc.(c)

HORSE—For sale, light delivery horse, sound and gentle; 4 years old. 5907 Michigan.

HORSE—For sale, light delivery horse, sound and gentle; 4 years old. 5907 Michigan.

HORSE—For sale, horse, harness and storm buggy, $100. 3146 Cherry st., Maplewood.

HORSE—For sale, work horse, 6 years old. 2808 N. 14th.

HORSE—For sale, wagon and harness; very cheap. Call Sunday morning, 4204 Lee.(c)

HORSE—For sale, harness and spring wagon, $75. Clayton and Conway rd.

HORSE—For sale; harness and spring wagon; cheap. 1611 S. Jefferson av.

HORSE—For sale; $40; grocery wagon, $30; heavy bass harness, $10. 4019 Garfield.

HORSE—For sale, harness, 2 top grocery wagons. 1136 S. 13th; call Monday. (c)

HORSE—For sale; 1300 lbs.; 7 years old; good puller; gray; $150. 5325 West av.

HORSE—For sale, good horse, wagon and harness; cheap. 2111 Eugenia st.

HORSE—For sale, good work or delivery horse, $55; top wagon; cheap. 4224 Evans.

HORSE—For sale; storm bugsy and harness. Call at 1917 S. Jefferson. (c)

HORSE—For sale, delivery, good, gentle; also cheap. 2068 Lafayette. (c)

HORSE—For sale; fine, medium size; extra fine driver; $35; must sell. 1024 Arsenal.

HORSE—For sale, medium height; price $25. 2831 N. Spring.

HORSE—For sale, plug horse, cheap; call 1007 Monroe; bargain.

HORSE—For sale; blinds, spring wagon, harness, in good condition; bargain. 5233 Louisiana.

HORSE—For sale; harness and peddler wagon; cheap; will sell separate. 1526 Bacon st.

HORSES—For sale, five cheap horses, mares, for allround use, top wagon, harness, 2 mules, dirt wagon, cheap. 2410 N. Taylor.

HORSES—For sale, 2 saddle horses, one 5 years old, one 8 years old, Rex MacDonald horse. Apply 29 Westmoreland pl. (c)

HORSE—For sale; swell saddle driving horse, harness and storm bugsy; cheap. 2840 Chippewa.

HORSES—For sale, team of young horses, weight about 1500 each, wagon and harness. 4021 Pennsylvania.

HORSE—For sale, bay chunky, 6 years old; sound; work single or double. 2807 N. Euclid.

HORSE—For sale; good, young; storm buggy, harness; complete outfit, cheap; getting auto. 4162 Stewart pl.

HORSE—For sale; cheap; 1 bay horse and sorrel, guaranteed to work single and double. Can be seen working, 2600 S. 7th.

HORSE—For sale; 5 years, very fast; runabout and harness. 5414 North Market. Delmar 2512R. (c)

HORSES—For sale, 3 good work, complete peddling outfit, rubber-tired storm buggy and surrey; cheap. 3518 Indiana av.

HORSES—For sale, two horses, peddler outfit, harness and coal wagon. $150. 3514 Texas av.

HORSE—For sale; fat; little granite sore; $15, bought machine; restaurant. 2508 S. Jefferson.

HORSES AND VEHICLES

FOR SALE

HORSES—For sale, team of horses and peddling wagon; cheap; will sell separately. 3407 N. 22d st.

HORSE—For sale, horse, open spring wagon; good condition; cheap. 4431 Kossuth.

HORSE—For sale, one bay saddle horse; 6 years old, gentle, sound. 320A S. Jefferson.

HORSE—For sale; City Street Construction Department selling 85 horses, mares, 10 mules, wagons, harness. 317 Chouteau.

HORSE—And wagon for sale, cheap; good traveler; call Sunday morning. 1320 S. 11th st.

HORSES—For sale; 1 team, and one of mules; will sell separate. 4578 St. Louis av., Delmar 2488R.

HORSE—For sale, young, cheap; good for country; got hurt by accident; bring $5 and take him along. 1405 Bialy. (c)

HORSE—For sale; delivery wagon and harness; cheap. Call Sunday morning. 3215 Meramec.

HORSE—For sale; dandy; wagon, harness; can be bought reasonable. 3629 S. Compton.

HORSE—For sale, horse, wagon, harness, complete roller awning, 19 ft. 6 in. length, 6 ft. drop, 5-ft. extension. 4341 De Soto. (c)

HORSE—For sale, splendid young well-gaited saddle horse, H. W. Phillips, Kirkwood, Mo.; Bell phone Kirkwood 181.

HORSE COLLARS—Leather; asorted sizes; half price.
Wm. G. Willard, 318 Chestnut st.

HORSES—For sale; mares, mules, $25 to $70; all sizes, bought truck. 2526 S. Jefferson.

HORSE—For sale; stylish, fat, gentle; medium size; sacrifice. Western Milling Co., 3321 Easton av.

HORSE—For sale, young, 5 years old; open grocery wagon, good runabout, one set good buggy harness; call after 9 a. m. Sunday, 511 S. Jefferson.

HORSE—For sale; new set of harness; 1 new top spring wagon, one new open spring wagon, $100; will sell separate. 5424 Michigan.

HORSE—For sale; nice 6-year-old; handsome 4-year-old mare; cheap blind horse; rock wagon, good as new. Webb's Farm, Page av. and Hanley road.

HORSE—For sale, black horse, 8 years old, guaranteed; sound and gentle, work single and double; suitable for fast delivery or family, just from farm. 7522 Clayton rd. Baggett Dairy; Market car.

HORSE—For sale; good, sound; brass-mounted harness; rubber-tired runabout, with electric lights; all in first-class condition; classy outfit. Call Sunday or after 5 p. m. 1903A Penn st.

HORSES—For sale, 6 large draft, from 1400 to 1500 pounds each; good pullers; used on oil wagons; replacing truck; two young dappled gray farm mares, 4 cheap mules, wagon, harness. 3112 Cass.

HORSE—For sale, black, 16 hands high, weight 1100; kind, gentle, long mane and tail; free traveler; surrey, strictly up-to-date, rubber, paint and trimmings fine; fine set of harness, like new; outfit $165; will sell separate; good rubber-tired storm buggy; needs paint, otherwise good, $22. R. C. Fakerty, 119 S. 14th st.

HUCKSTER'S WAGON—For sale; almost new; brass-mounted harness; price reasonable. 4220 Norfolk.

ICE AND COAL BUSINESS—Making $5 per day; or trade for team mules. 2813 Missouri.

ICE WAGON—For sale, 2 horses, 18 block ice wagons, also 4-ft. coal wagon beds and 2 dirt wagons. Grand av. and Hebert st.

ICE WAGONS—For sale, three open, one top wagon, new, at bargain prices. Rieflin's Landgrove Farm, 508 N. Main.

JACK—For sale; black Spanish; 7 years old; guaranteed perfect every way; must sell; price $150; half cash, balance easy; bargain of your life. 5855 Maple.

LAUNDRY WAGONS — For sale, light, Schuster's, 1627 Wash. (c)

MARE—For sale; good, for driving or light delivery; and harness, 2905 Sidney.

MARE—For sale; sound, young; runabout and harness; cheap. 4050 St. Ferdinand.

MARE—For sale, 5-year-old mare. 7400 Olive st. rd., Stanhope.

MARES—For sale; suitable for all purposes; $45. 2821 Parnell.

MARE—For sale, nice size; harness and wagon; no trade. 5611 Greer.

MARES—For sale, 6; horses; $25 up, all sizes, using machine. 2206 Lynch.

MARE—For sale; work or delivery; $65; good buggy harness, $4. 617 Walsh st.

MARE—For sale; 5-year-old bay, 1345 Midland, 7000 west on Page.

MARE—

AUTOMOBILES

Solid agate, 15c line, minimum 2 lines.

FOR HIRE

FOR HIRE—Five and 7 passenger touring car. Forest 2000. (c6)

FOR HIRE—Ford touring car; driven by owner; $1 per hour. Victor 2888X. (c)

FOR HIRE—Touring cars; 3 new Fords; $1 per. Monroe 1978R, Delmar 3329R. (c)

FOR HIRE—1916 Chalmers limousine, $2; touring cars, $1.50. Forest 6234. (c)

FOR HIRE—Handsome 5 and passenger cars, $1.50, $2 hour. Forest 3753R. (c)

FOR HIRE—7-passenger Cadillac, private car, Delmar 2582R, Forest 2555R. (c8)

FOR HIRE—1916, 5-passenger touring car, reasonable. Delmar 3900X. (c)

CONTRACT Wtd.—For light auto delivery; whole or part time. 4132 Grove.

FOR HIRE—Up-to-date 7-passenger car; careful driver; $2 per hour. Forest 7421. (c)

FOR HIRE—New 7-passenger Cadillac, $2.50 per hour. Delmar 3856R, Forest 3266.

FOR HIRE—Automobile, handsome five-passenger Moon touring car, Cabany 4697J. (c)

FOR HIRE—New 7-passenger car, $2 per hour; careful driving. Lindell 164.

FOR HIRE—Five-passenger Ford, $1 per hour; driven by owner. Forest 7225. (c)

FOR HIRE—5-passenger new automobile; careful drivers. Forest 4630.

FOR HIRE—New Ford touring car; $1 per hour; careful driver. Bomont 2698.

FOR HIRE—6 or 7 passenger car; private party; $2 hour. Victor 1426R. (c1)

FOR HIRE—New 6-cylinder, 5-passenger; $1.25 hour. Call Victor 4697J. (c)

FOR HIRE—Fine, roomy, 5-passenger touring car; $2 per hour or by day. Sidney 587.

FOR HIRE—Nice touring car, for Sunday, by owner. Forest 3574.

FOR HIRE—5-passenger new Dodge car; driven by owner. Forest 4471R. (c)

FOR HIRE—Beautiful 7-pass. Pierce-Arrow touring cars and limousines, $2 hour. Grand 3053 or Main 800.

FOR HIRE—New 5 and 7 passenger Cadillac touring car; reasonable rates. Delmar 237. Inquire Forest 3090.

FOR HIRE—Fine limousine, $1.50 per hour, weddings and outings a specialty; Victor 8268X. (c7)

FOR HIRE—1½ and 3 ton trucks for hauling and picnics; for estimates, call Delmar 1892L. (17)

CHALMERS—For hire; 6-cyl., 7-passenger; up-to-date car; careful driver. Cabany 2803R.

FOR HIRE—New 1916, 7-passenger Cadillac 8; rates reasonable; private car. Lindell 2450.

FOR HIRE—New Chevrolet, 5-passenger; private car; reasonable rates. Central 8448J. (c)

FOR HIRE—Five-passenger, 1916 automobile, $1.50 per hour; careful driver. Call Forest 6567W. (c)

FOR HIRE—Handsome, roomy, 7-passenger touring car; private; $2 per hour. Colfax 2309M, Delmar 3672R.

FOR HIRE—Beautiful 7-passenger limousine; reasonable rates. Delmar 3993X; Cabany 3869W.

FOR HIRE—New 5-passenger Ford touring car, $1 per hour. Forest 2007W; Delmar 3317L. (c6)

FOR HIRE—1916 Overland, Ford and Packard at $1.50, $1, $2 driven by their owner; call Cabany 2048M or Cabany 790. (c1)

FOR HIRE—$1 hour; new Ford touring cars; careful drivers. Lindell 3043. Central 5740J. (8)

FOR HIRE—Beautiful, new 1917 7-passenger Studebaker, $1.50 per hour. Call Lindell 2288. (8)

TOURING CARS—For hire, 8 new Fords, $1 per hour. Monroe 1078R, Delmar 3329J; Sundays, $1.50 per hour. (c99)

FOR HIRE—Automobile, West End. Union Station calls, $1; seven-passenger car, $2 per hour. Friedewald, Delmar 1878, Cabany 3462.

FOR HIRE—Trucks for picnics and general hauling; any size, with comfortable seats. Motor Transportation Co., Central 4868, Lindell 5288. (c98)

FOR HIRE—Cars for hire for all occasions; reasonable rates, experienced drivers. Independent Motor Service Association. Cabany 1790, 5887 Delmar. (7)

DOLLAR AUTO LIVERY CO.
For hire—Ford limousines, touring cars and trucks, with driver, $1 per hour. Central 481, Bomont 612. (c8)

WANTED

AUTOS—Pay cash. Phone Bomont 2085. Auto Wrecking Co., 1906 Chestnut st. (c)

AUTO Wtd.—A 1915 or 1916; used; terms cash; no junk. Box K-201, Post-Dis.

AUTOMOBILE Wtd.—For truck; will trade a clear lot for same. Box G-14, Post-Dis.(c90)

AUTO Wtd.—In exchange for lot: Ford preferred. Apply 1449A Hodiamont.

AUTO Wtd.—Very old models; condition no object; any kind. Box P-14, P.-D.

AUTO Wtd.—Will trade lot or equity in bungalow for same. Reed, 2219 Floy.

AUTOMOBILE Wtd.—Nice 5-passenger car; good condition. Call at 3106 Rutger.

AUTOMOBILE Wtd.—Will trade lot in Kinloch Park. C. S., 4110 Delmar.

AUTOMOBILE Wtd.—Small car or chassis; will pay cash. Box P-14, Post-Dispatch.

AUTOMOBILE Wtd.—For good, established meat market. 4850 Lee.

AUTOMOBILE Wtd.—Will trade beautiful 100-ft. lot, worth $900, Kirkwood, for small touring car. 3974 Wyoming.

AUTOMOBILE Wtd.—Printing press, type and furniture to give in trade. 5332 Nottingham.

AUTOMOBILES Wtd.—All kinds, ready cash; condition no object; we buy them. Maxwell Bros., 3921-33 Olive st. Lindell 2840. (c9)

AUTOMOBILE Wtd.—Will trade trotting horse, buggy harness. Call Blue Ribbon clear store, 506 Market.

AUTOMOBILE Wtd.—In exchange for wall papering and painting; will pay some cash monthly. Gaghyan, 3518 Easton.

AUTOMOBILE Wtd.—Will exchange three-County, clear title, for Ford or Maxwell car. A. Miller, Salem, Ill.

AUTOMOBILE Wtd.—To buy a Ford car, 1912 cheap for cash. Call Cabany 2960, after 5 p. m. Monday.

AUTOMOBILES Wtd.—Of all makes; also trucks; condition no object. Central 3266, Sidney 1065.

AUTOMOBILE Wtd.—Will trade income property for auto; take deed of trust on balance; easy terms. Cabany 4710W.

AUTOMOBILE Wtd.—Good, for rich, level timber land in Northeast Arkansas. 202 Houser Bldg.

AUTOMOBILE Wtd.—Roadster or chassis, for diamond stud. Box K-65, Post-Dispatch. (c)

AUTOMOBILE Wtd.—Ford or any other make; must be cheap. Call 8421 Pennsylvania av.

AUTOMOBILE Wtd.—Any kind; condition no object; will pay cash. 2848 Missouri. Sidney 2634W. (c4)

AUTOMOBILE Wtd.—To rent, light automobile, two months; will buy if satisfied. Dr. H. W. Cruik-Shank, Fults, Monroe County, Ill.

AUTOMOBILES Wtd.—25 roadsters and touring cars; we get best cash prices, without cost to you. Ess-See Auto and Supply Co., 2737 Washington. (c)

AUTOMOBILE Wtd.—Have $300 Jollars cash, or second deed of trust, for 5-passenger car; no junk; give full description. Box M-227, Post-Dispatch.

AUTOMOBILES Wtd.—Of all makes; at the Olive Street Automobile Auction Co., 1013 Olive. Auction sales every Monday, 1 p. m. R. U. Leonori & oC., Auctioneers.

AUTOMOBILE Wtd.—Will give equity in residence, deed of trust $4000, for good, late model automobile; electric preferred; must stand inspection. Box C-220, P.-D.

AUTOMOBILE Wtd.—Two to five passenger car, actually worth $750, model 1915 or 1916, for 250 feet clear vacant, just outside St. Louis city limits, in block 14 Lapoma Addition; good title. Address Dr. J. L. Lants, Kansas City, Mo.

BODIES Wtd.—1915 and 1916 Ford roadster and touring car bodies. Bell Tyler 1277, Kinloch, Central 5886. John Tobinka, 1340 to 1406 N. 7th st.

CHASSIS Wtd.—1912 or 1913 Ford chassis; cheap; condition no object. Box M-201, Post-Dispatch.

DODGE Wtd.—Touring car. Call Monday or Tuesday, after 5:30. 1947A Hebert st.

FORD Wtd.—Roadster; will trade 5-passenger Buick, 1914. Call Sunday, 814 Linton st.

FORD Wtd.—Late model, in A1 condition; must be reasonable. Box K-196, Post-Dispatch. (c)

FORD Wtd.—Touring car, in exchange for 3-room cottage; new; in county seat; or best offer. 1120 Locust st. (c62)

FORD Wtd.—To exchange stock in a growing business for Overland or Ford car. Box M-89, Post-Dispatch.

FORD Wtd.—To buy Ford touring car or roadster; spot cash. Mrs. Clark, 3856A Olive.

FORD—1913 or later touring, roadster or truck; $150 to $175 cash. Kinloch 377J, Granite City.

FORD Wtd.—Touring car; in good running order; cheap; cash. Box T-192, Post-Dis. (7)

FORD Wtd.—Will trade diamond ring and stud costing $360; ½ karat each; blue-white; perfect. Box D-13, Post-Dispatch.

FORD Wtd.—Touring car or roadster; must be in good condition; will pay $200 spot cash. Box P-73, Post-Dispatch. (c)

FORD TOURING CAR Wtd.—To buy; 1915 or '16; must be in good condition; state price Box D-28, Post-Dispatch.

FORD Wtd.—Runabout, must be in first-class condition; do not answer unless you state condition and lowest cash price. Box K-230, Post-Dispatch.

FORD AUTO Wtd.—5-passenger car, in good condition; cheap cash. State particulars, price, phone number, address. Box T-150, Post-Dispatch.

FORDS Wtd.—Other cars, cash, or exchange new ones. Knights, 3827 Locust.

FORD Wtd.—Or other make of light roadster or touring as part pay for a dandy new West End flat; all rented and priced right. Box Y-221, Post-Dispatch.

LAND—For exchange, 40 acres, in beautiful Ozark, near Hartanka Park, for 7-passenger touring car. 4155 Lindell bl.

MOTOR TRUCK Wtd.—In exchange for furniture. 2622 N. 15th st.

MOTORS WTD.—TEN SMALL 4-CYLINDER MOTORS. FORD OR HUPMOBILE PREFERRED. MONROE 520, DELMAR 297. PERCIVAL AUTO REPAIR CO., 4500 MORGAN. (c)

OVERLAND Wtd.—1915 or 1916 Overland or Dodge touring car, pay cash. Central 9206J.

ROADSTER Wtd.—Or chassis; $5 per week; no junk. Box M-24, Post-Dis.

ROADSTER Wtd.—Must be in good condition; under $200. Box Y-246, Post-Dis.(c)

ROADSTER Wtd.—1916 or 1916 model; perfect condition; bargain for cash. Grand 1900. (c)

ROADSTER Wtd.—Will exchange my 1914 6-cylinder Hudson, 40-h. p. touring car for roadster or speedster. 8230A Nevada.

ROADSTER Wtd.—Late model roadster or light touring car; must be a bargain; state make and price. Box D-17, P.-D.

ROBBOUT Wtd.—Trade Kodak and developing set, mandolin and banjo for runabout. Box M-193, Post-Dispatch.

TOURING BODY Wtd.—1915 Ford. Delmar 1027. Forest 5902, 5083 Delmar. (c)

TOURING CAR Wtd.—Equity in brick cottage, as part payment. 3305 Meramec.

TOURING CAR Wtd.—1914 or 1915 Ford; cheap for cash. Box M-208, Post-Dis.

TOURING CAR Wtd.—Light weight; 5-passenger; 1914 or 1915 model; cash. 1217 N. Spring.

TOURING CAR Wtd.—Vose & Son mahogany piano, like new; will exchange for Ford touring car. Victor 2624R.

WE will sell your car; good prospects. Great Western Motor Car Exchange, 2738 Olive.

WE want to sell you automobile; short of time. Hurry. Auto Exchange, 2942 Olive.

WE are all out of cars. We will sell yours. Ess-See Auto and Supply Co., 2737 Washington. (c)

WTLL trade my 50-ft. clear lot in Glen Echo Park for touring car, not later than 1915 model; Hudson preferred. Box K-211, Post-Dispatch. (c)

REPAIRING, ETC.

AUTOMOBILE Wtd.—By first-class mechanic; to repair; will do work at owners' home. Delmar 4570R. 4311 Natural Bridge.

BRING your inner tubes to us; we fix them right; deal with reliable people. Motors Clearing House, 1512 Locust st.

FINDLOW GARAGE AND REPAIR CO., 2115 Victor st.; Sidney 2487. Residence, Victor 861L. First-class mechanic; work guaranteed; reasonable rates. (c)

KRIT cars our specialty. J. H. De Buhe, 2114 Cherokee.

SCHNEIDER & BOLLMAN,
Auto Repairing, Maxwell service. Dorris specialists. 1510 Locust st.
Olive 4169. Night, Lindell 2665W. (c)

LET US overhaul your electric starter. We know how.
MILLNER ELECTRIC & MFG. CO.,
2320-22 N. Broadway.
Central 7869L. (c)

Magneto and Coil Repairing
Anything to make the spark. We have it for less money. Ask for wiring diagrams.
FORD MAGNETO CO., 2610 Locust st. (c99)

MODERN AUTO REPAIR CO.
When wrecked, phone up Forest 1290, Delmar 2052. Night, Forest 1548, 4001 Olive. (c99)

Jack Howard—Auto Repairing
OLDSMOBILE EXPERTS.
Day, Bomont 144; night, Grand 1347W. (c)

EXPERT TUBE 25c VULCANIZING
Special discounts for more than two punctures.
ART. B. MOONEY TIRE CO.,
FOREST 853. 4647 DELMAR BOUL.

ERVING AUTO CO., 4720 DELMAR.
General machine shop and blacksmithing; automobiles stored; acetylene welding; carbon cleaned by oxygen; cylinders ground; pistons enlarged to fit; rechrome cylinders; piston rings; gears; automobiles painted, $25 up.

AUTOMOBILE RADIATORS, HOODS, FENDERS, TANKS
Don't throw your radiator away. We can save you money. We make a specialty of repairing all makes of radiators on short order.
JETT & MAUTZ, 3836 Olive st.
Phone Bomont 2485.

AUTOMOBILE WHEELS
We make and repair all styles of automobile wheels; will furnish and put on any style of steel rims; prompt attention; prices right. BORBEIN AUTO CO., 2109 N. Ninth st., between Clinton and Madison sts.

AUTOMOBILE PAINTING
Fine automobile painting with velvet finish, "the kind that lasts;" prices reasonable. BORBEIN AUTO CO., 2109 N. Ninth.

Radiators Repaired, Rebuilt or Exchanged for New
SPECIALIZING ON RADIATOR AND FENDER REPAIRING. THIS SHOP OFFERS YOU WORK OF A TYPE RECOGNIZED BY LEADING FIRMS AS THE BEST IN ST. LOUIS.
WE ARE THE PIONEER SPECIALISTS IF YOU LIVE OUT-OF-TOWN CRATE YOUR RADIATOR AND SEND TO US FOR REPAIRS. THE SERVICE WILL BE SATISFACTORY.
Sidney 3929.
AGENTS FOR LIVINGSTON RADIATORS, V-type and straight front, streamline hood and "LIFE-TIME BROWN FENDERS for Ford cars. Big stock always on hand.
WE BUILD COWL DASHES—Oil and gas tanks for race type roadsters. Write for prices.
Hose connections and radiator filler caps for any make of car.
F. C. ROHDE.
4135 Olive st., St. Louis, Mo.
Bell, Lindell 2610.

STORAGE AND GARAGING

AUTO STORAGE—Cars stored, washed and polished by day, week or month; excellent service, cheap summer rates. Ridgeway M. C. Co., 1356 King's highway. (c65)

AUTOMOBILE STORAGE—Your car stored, washed and polished by the day, week or month. Cars washed any hour of the day or night. Best of service; prices reasonable. Lafayette Garage and Repair Shop, 2718 Lafayette. (c83)

BUTLER portable all steel garage; fire and weather proof; window, ventilator, 1-ch steel door; in price; strong; convenient; 10x14 feet and larger; write for free booklet. Butler Mfg. Co., 2029 Locust st., St. Louis. (c65)

GARAGES—Portable steel garages, $65 up; built on short order. 3118 Easton. Bomont 1954. (c99)

GARAGE—For sale; Miller portable; 10x15; used less than a year; $40. 4620A Marcelle.

EASTON, 4973-75—50 feet east of King's highway; 2 large stores; suitable for any business; rent reasonable.
KEANE & FRANKE, 1008 Chestnut st.

CHASSIS FOR SALE

FORD CHASSIS—For sale; in good running order; 1915 model. 4140 Olive.

FORD CHASSIS—For sale; delivery car; newly overhauled; $250 if sold today; will demonstrate. 4121 Washington.

MOON CHASSIS—For sale; in excellent condition. 2737 Washington. (c)

CHASSIS—For sale; 1914 Overland. Rear 4975 Easton. (c)

CHASSIS—For sale; 1914 Overland; generator, starter, electric lights, etc. Rear 4975 Easton av. (c)

CHASSIS—For sale; 1915 Studebaker; cheap; generator, starter, electric lights. Rear, 4975 Easton. (c)

COUPES FOR SALE

BAKER ELECTRIC—For sale; coupe; 4-passenger, in first-class shape; new batteries in September; practically new; Silvertown cord tires; price $200. Box K-226, P.-D. (c)

DORRIS—For sale; 1910 coupe; $200. Call Sunday morning, 4581 Washington. Phone Forest 5455.

DORRIS—For sale; coupe; in elegant condition, with new tires, paint, etc.; $550. Mr. Barth, 3104 Locust st.

ELECTRIC COUPE—For sale; has open body also; car will run 40 miles on a charge and is in good condition; first check for $150 gets this bargain; will demonstrate. Box K-227, Post-Dispatch.

OHIO—For sale, five-passenger newly painted, extra tire, inner tubes, reasonable. 3705 Gravois.

PACKARD 30—For sale; coupe; good condition; $800. Packard Motor Car Co. (c90)

PACKARD COUPE—For sale; 1908; fine condition; $700 for quick sale. Packard Co., 22d and Locust sts. (c)

PACKARD—For sale; electric coupe; 4-passenger, late model, just out of paint shop; thoroughly overhauled; guaranteed same as new car; tires guaranteed; battery guaranteed; the price is right. Leech Brouster & Co., 3118 Locust st., Bomont 82, Central 8528. (c)

STUDEBAKER COUPE—For sale; in very good condition; garage for lease. 4176C Russell av.

COUPE—For sale, Baker electric; new batteries and tires; mechanically perfect; price $350; double value; will demonstrate same. 5127 Delmar.

ROADSTERS FOR SALE

BUICK ROADSTER—For sale; good condition; must sell. St. Clair 604.

CADILLAC ROADSTER—For sale; 1915 model; newly painted and in A1 condition; can be seen at 5217A Devonshire av., today.

CHALMERS—For sale; roadster, with winter top; fine condition; bargain. Olive 4476, 1415 Chestnut.

COLE SPEEDSTER—For sale or trade for Hupp, 32, or smaller car, write or call, L. H. Stauss, 1811 Ohio.

FORD—For sale; roadster; 1915; A1 condition; must sell today. Delmar 4089L.

FORD ROADSTER—For sale; 1, 1915, with coupe top. 1812 S. Grand. (c)

FORD—For sale; roadster. Rear 4975 Easton av. (c)

FORD—For sale; roadster; 1915; excellent condition; newly painted; bargain at $300. 4108 Olive. (c)

FORD ROADSTER—For sale; 1916; with truck body; like new; run 4000 miles. Call Riverside 104.

FORD—For sale; roadster; 1916; demountable rims, electric starter; Atwater-Kent system; sacrifice. 917 Walton.

FORD—For sale; roadster; 1915; Gray & Davis electric starter and lights; special oiling system; speedometer, Klaxon horn, all good tires; like new; cost $612 equipped; will sell for $345. Phone Forest 4067. 4347 Washington. Mr. Toner. (c)

HERRESHOFF—For sale, roadster, in good condition. Sidney 3491W. (c99)

HUDSON—Roadster, 1912; must sell at once; condition excellent. Box Y-238, Post-Dis.

HUP—For sale, roadster; cheap; on account of death. 4012 S. Broadway. (c)

HUPMOBILE—For sale, roadster, touring car or chassis; new painted and overhauled; good tires; will demonstrate; must sacrifice. 5017 Cherokee. Victor 3761X.

MARMON—For sale; roadster; excellent condition; very reasonable. Call 4261 Maffitt.

MAXWELL—For sale; 4-pass.; dandy light car; must sacrifice; $275. 5009 Olive st.

MAXWELL—For sale; good running order; price $100. 3864 Easton.

MAXWELL—For sale, roadster, in good running order, $125; see same at 4003 Easton av. during week.

METZ—For sale; runabout; or trade. Box K-203, Post-Dispatch.

METZ—Roadster, for sale; a real bargain; $135. 3067 Olive st.

METZ—For sale, roadster, 1913, 4-cylinder; good condition; fine tires; used every day. $85 if sold at once; Colfax 1548. 4849 Natural Bridge.

NATIONAL SPEEDSTER—For sale; classy car; very fast; in fine conditon; extra tire, demountable rims; price $450. Lindell 1598R.

NATIONAL SPEEDSTER—For sale or exchange for Hupp 32 or smaller car; car is in first-class condition; 5 Kelly Springfield tires; demountable rims. Box T-46, Post-Dispatch. (2)

OAKLAND—For sale; roadster; 1912 model; fine condition; owner needs cash; bargain. Auto Exchange, 2942 Olive.

OVERLAND—For sale, 1912 roadster, with delivery box; good condition; $200. 2310 Ann. (c)

OVERLAND—For sale, a nice light roadster; good tires and in fine condition; a good buy for $300; terms. See Mr. Lofland, 2217 Locust st.

PACKARD—For sale; speedster; 4 new Silvertown cord tires; will trade for Ford or diamond. Huber, 1049 S. Grand. (c)

PREMIER—For sale roadster; just newly painted and completely overhauled; make an offer. 2201 Locust st.

SAXON ROADSTER—For sale; 1916; electric lights; starter; used 4 months. Call 2912 St. Louis av.

SAXON—For sale; 6; roadster; used only short while; good as new; owner leaving town. Box Y-168, Post-Dispatch. (c)

STANLEY STEAMER—For sale; roadster. 1200 North Market st.

RACEABOUT—For sale, 1915 model; tire wheel base, good as new; new paint, electric lights, 2 extra rims and tires; very fine; no use for it, $400 if sold at once. 818 N. Leffingwell. (c)

RACEABOUT—For sale, the classiest thing in town, 1915 model, 112 wheel base, fully equipped, electric lights, tire extra rim and tires new, overhauled and newly painted; will sell cheap. 502 Commercial bldg. (c)

ROADSTER—Saxon; in good condition; must sell quick; $175. Box M-24, Post-Dispatch.

ROADSTER—For sale; 1913 model; in good condition; cheap. 3423 Laclede. (c99)

ROADSTER—For sale; good condition. 2810 Victor st.

ROADSTER—For sale, fine late model 6-cylinder; like new; electric generator; starter; lights. See at Sterling Garage, Laclede av. first block after Vandeventer.

ROADSTER—For sale; new, luxurious; light, especially adapted to ladies; would consider Dodge or Maxwell touring car. Box M-18 Post-Dispatch.

SPEEDSTER—For sale; first-class running condition; $145; or will consider trade for small runabout. 511A Wash st.

VELIE—For sale, classy roadster; electric lights and generator; demountable rims; spare tire, motors; just overhauled, $300; apply after 2 o'clock. 2706 N. Grand. Lindell 3016W.

LIMOUSINES FOR SALE

PACKARD—For sale; 1912; two bodies; see at Haase & Bohle, 3958 Laclede av.

LIMOUSINE—For sale, with extra touring body; $300; good condition. 2030 Lemp. (c)

LIMOUSINE—For sale, National, in elegant condition; bargain for cash. Box T-162, Post-Dispatch.

RENTAL SERVICE MEN, ATTENTION!
Have a 1913 Cadillac limousine that has electric starter and lights and has been driven less than 10,000 miles that I must dispose of at once; car is first-class in every way, and will be sold for the first reasonable offer. Box P-62, Post-Dispatch. (c)

RUNABOUTS FOR SALE

AUTO RUNABOUT—For sale; suitable for salesmen or light delivery; a bargain. 1936 Bell. 4175.

BUICK—For sale; touring car; looke like new; special bargain. Auto Exchange, 2942 Olive.

CADILLAC RUNABOUT—For sale; 4-cylinder; good order; $200 takes it. 1579 Tower Grove.

FORD—For sale; 1914; runabout. Rear 4975 Easton. (c)

FORD—For sale; runabout; first-class condition. H. W. Phillips, Kirkwood, Mo. Bell phone, Kirkwood 181.

FORDS—For sale; two; one runabout, one delivery; fine order. Comfort, Jefferson av. (c)

HUP 1914—For sale, runabout; perfect running order. Call Delmar 1027.

HUPMOBILE 20—For sale; perfect condition; good tires; very cheap. Call Kinloch Clayton 113. (7)

MAXWELL—For sale; runabout, model AA; in running order; $50 cash. Box D-2, Post-Dispatch.

MAXWELL RUNABOUT—For sale; first-class condition; $90. 5037 Louisiana. (c99)

RUNABOUT—For sale, 700 Carrie.

RUNABOUT—Maxwell, in running order; cheap. 2728 N. Euclid.

RUNABOUT—For sale; good condition; bargain. 4016 California. (c)

RUNABOUT—For sale, cheap; harness, mare and horse colt. 1620 S. 13th.

RUNABOUT—For sale; good running condition; $35. Apply Auto Supply Store, King's highway and Garfield.

TOURING CARS FOR SALE

ABBOT-DETROIT—For sale; 7-passenger; good running condition; make offer. Auto Exchange, 2942 Olive.

APPERSON—For sale; 1911 touring car, in good running order; $200 for quick sale; demonstrate today. Forest 3799. 5237 Waterman av.

BUICK—For sale; 5-passenger; good condition; cheap. V. Kern, 6016 Waterman.(c76)

BUICK—For sale, 5-passenger; good running order; $100. Call Delmar 302.

BUICK—For sale; 2-cylinder, $90; one 5-passenger, 40, Moon, $400; one 5-passenger, 6-cylinder Premier, $700; cars are in good condition. 5255 North Market.

BUICK—For sale, have a 1915, 5-passenger touring car that I want to dispose of at once; everything in connection with the car is in excellent condition. Including tires; let me demonstrate this to you. Box P-68, Post-Dispatch. (c)

CADILLAC—5-passenger, good running order; good tires; $160. 3135 Pennsylvania.

CADILLAC—For sale; new top and paint; good condition; $325. 4021 Delmar. (c)

CADILLAC—For sale; 5-passenger; good condition; $120. 309 S. 12th. Central 5161R. (c)

CADILLAC—For sale, 1910, 5-passenger, foredoor; first-class condition; $275. 2318 Union.

CADILLAC—For sale; 1910; 5-passenger, foredoor; first-class condition; $275. 2318 Union. (c)

CADILLAC—For sale; or will trade for good motor cycle; come today. 1815 Park.

CADILLAC—For sale; touring car; 4-passenger; electric starter and lights; elegant condition for family; cheap. Box P-72, P.-D. (c2)

CHALMERS—For sale, touring car, in fine condition; bargain; morning, 5231 Von Versen. Delmar 3058J.

TOURING CARS FOR SALE

CASE—For sale, 1914, 5-passenger touring car in first-class shape for $450; car has all modern equipment, such as electric starter and lights, demountable rims, good tires, etc. This is a good chance to buy a late model car cheap. Box P-67, Post-Dispatch. (c)

CHALMERS—For sale; 5-passenger; excellent condition; good tires and paint; $400; big bargain. 2710 Franklin.

CHALMERS—For sale, have 1912 5-passenger Chalmers touring car that I will sell for $400. Car is in first-class mechanical condition and the equipment is complete, including extra tires, etc. Box P-63, Post-Dispatch. (c)

COLE—For sale; 6-cylinder, 7-passenger 1914 touring car; with 2 bodies; No. 1 condition; newly painted. Call St. Clair 1600L or 4621. (c)

CRESCENT—For sale; 1915 5-passenger; fully equipped; A1 condition; run less than 2000 miles; will trade for Ford runabout. 2737A Michigan.

DETROITER—6-cylinder, 5-passenger; sacrifice for $650, at 1512 Locust st. (c2)

DETROITER—8-cylinder, electric light and 7-passenger, only $650, at 1512 Locust st.

DORRIS—For sale; 1912 5-passenger; in perfect order; cheap. 3931 Vista.

DORRIS—For sale; 4-cylinder, 7-passenger; good condition; fully equipped; good lights and tires. 2201 Locust st. (c)

DORRIS—For sale, 5-passenger touring; good condition; price $300. Inquire Fred C. Weber, 2626 Olive.

DORRIS—For sale; first-class condition; touring and limousine bodies; will sell at low figure; can be seen 6355 Waterman.

DORRIS—Touring car, for sale; 5-passenger; will hold 7; just overhauled and in first-class shape. Will trade for lot. Going to buy new Dorris. P. O. Box 772. (c)

DORRIS—For sale; must dispose of 1916 5-passenger touring car for first reasonable offer this week. Car is guaranteed to be in first-class condition mechanically and otherwise. Act quickly. Box P-64, Post-Dispatch. (c)

EMPIRE—For sale, touring car, just overhauled and painted; one light truck, overhauled and repainted. 2624 Sidney.

EMPIRE—For sale; 1916 touring car; 5-passenger; new; splendid working order; will sell at sacrifice. Box P-70, Post-Dis. (c99)

E. M. F.—For sale; 1912; 5-passenger; new tires; good shape; $175 today. 1516 Locust.

FORD—For sale; touring car. Phone Forest 3584; residence 5064 Cabanne.

FORD TOURING CAR—For sale; 1 1915; like new, 1312 S. Grand. (c)

FORD TOURING CAR Wtd.—Or roadster; must be bargain. 4135 Grenlea Ave.

FORD—For sale, touring car, 1915 model; cheap. 4402A St. Louis. (c)

FORD—For sale; 1915 touring car. 2509 S. Jefferson av. (c)

FORD—For sale, touring car; in first-class condition. Delmar 4196L. (c)

FORD—For sale, touring; good condition; can be seen after Sunday. Marshall 3875X, ask for Mr. Bohlman.

FORD—For sale, 4-passenger; good condition, $150, or exchange for motor cycle. Schaffer, 1810 Lafayette.

FORD—For sale, late touring car; excellent condition, shock absorbers, electric lights. Lindell 5333L2.

FORD—For sale; touring car; oversize tires, seat covers, tire rack, etc. 2633A Park av. (c)

TOURING CAR—For sale; 5-passenger; 1912; a bargain at $150. 2528A Arlington.

FORD—For sale; touring; shock absorber; good tires; $260. Call Sunday, 1406 Glasgow.

FORD—For sale; 1913; touring car body, with windshield, 4 fenders; $10. 2934 Cass.

FORD—For sale; most beautiful condition; 1915 Ford touring automobile; like new; residence 5307 Waterman.

FORD—For sale; 1914 touring car; in perfect condition; new tires; must sell today; no reasonable offer refused. Delmar 4089L.

FORD—For sale; touring car; nickel-plated shock absorbers, pump, seat covers, oversize tires, clock, Stewart speedometer; all in first-class condition. 2908 Sheridan.

FORD—For sale, touring car, 1914, modern, rims and tires new, Bowser Kent ignition, seat covers, storage batery, electric lights. 722 Chouteau.

FORD—For sale, 1915, touring car; seats 5, covers, hand Klaxon, perfect running order; see Sunday between 9 a. m. and 2 p. m. at 1705 S. Grand; Victor 100, Forest 850.

FORD—For sale, 1915, touring; excellent condition; like new; demountable rims; 3½-inch Fisk, nonskid tires, extra tire and tube, Speedometer, Claxon horn, skid chains. Smith, 4840 Cote Brilliante. Delmar 1691R.

FRANKLIN—For sale; 6-cylinder, 7-passenger touring car; perfect condition. 1535 N. Grand.

HALLIDAY—For sale, 7-passenger; mechanically like new; take a ride. A. T. Auto Exchange, 2942 Olive.

HUDSON—For sale, 6-cylinder, 7-passenger touring car. Stanley Motor Car Co., 5883 Delmar. (c)

HUDSON—For sale, touring car, cost $1650; sell for $650; will demonstrate. 5461 Von Versen. (c)

HUDSON 33—Touring car, for sale; in excellent condition; with 2 extra Firestone nonskid tires. 5014 Vernon av.

HUDSON—For sale, 1914 touring car, 6-cylinder, 40-h. p.; excellent condition; good tires and top. 2230A Nebraska. (c)

HUDSON—For sale; 5-passenger; just overhauled; newly painted; bargain. Delmar 261. Lindell 91. 918 Pendleton.

HUDSON 37—For sale, touring car, electric lights and starter; newly painted and overhauled; leak-proof pistol rings; first-class condition; cheap for cash. Phone Forest 5611, or call 5258 Northland. (c)

HUP—For sale; 1913 touring car body; in A1 condition. 3473 Grace.

HUPP—For sale; 20; good conditon; $140; Ford touring car, $225. Call 2934 Cass.

HUPMOBILE—For sale; "32" touring car 1914 model; electric starter and lights; good tires and top; demountable rims; just overhauled; price $550. Box P-19, P.-D.

JACKSON—For sale; large touring car, 1914 model; in first-class conditon; can be bought on terms; can be seen at Mound City Buggy Co., 2007 Locust.

LOCOMOBILE—For sale; cheap; 5-passenger, 6-cylinder. Can be seen at Crane Co., 9 S. 16th st. (c2)

LOZIER—For sale; touring car; fine condition; cheap. 232 Metropolitan Bldg.

LOZIER—For sale; 6-cylinder, 5-passenger; Gray & Davis electric light and starting system, new paint and in first-class shape; cheap. 3434 Locust. (c)

MARMON—For sale; touring car; price $450; bargain; car will speak for itself. 218 S. Taylor.

MARMON—For sale; 5-passenger; $285 for quick sale; need money. Owner, 1209 Fullerton Bldg. Central 1566R.

MAXWELL—For sale, 1914 seven-passenger 6-cylinder touring car, good tires and paint; electric starter and lights; will demonstrate Sunday; see Mr. Hufnine.
TATE-GILLHAM MOTOR CAR CO., 23d and Locust. (c88)

MITCHELL—For sale, touring car; good running order; good paint; big snap. Auto Exchange, 2942 Olive.

MOON—For sale; touring car; take it away for $150. 4940 Spalding av.

MOON—For sale, touring car, 7-passenger, 1915 model, fully equipped. Lindell 3070.

MOON—For sale; 7-passenger new top; good tires; $350. 2201 Locust st.

MOON—For sale; touring car; 5-passenger; electric lights, good mechanical condition; cheap; will trade for roadster; make good family or service car. Box P-71, Post-Dis. (c2)

OAKLAND—For sale; modern; foredoor; touring body; Jiffy curtains; in very fine condition. H. Hoitert, 1901 Madison.

OAKLAND—For sale; touring car; 5-passenger; good condition; only $275; owner leaving city; must sell; good tires, top, etc.; more than a bargain. 3441 Humphrey st. Sidney 2138R.

OVERLAND—For sale, 1916 model 83, practically new; must sell; bargain, $525. Ross, 4873 Page.

OVERLAND—For sale; 1913; 5-passenger; good running condition; $200. Triangle Motor and Sales Co., 4 Lindell and Olive. Bomont 95 Central 4176. (c)

OLDSMOBILE—For sale; 5-passenger touring car; in perfect condition; cheap; would consider a trade. 3040 N. Grand.

OLDSMOBILE—For sale (Autocrat), 6-passenger, $4100 machine; good condition; will stand 60-mile test; engine in good condition; see this car for $300 cash. Elmer E. Campbell, Regent Hotel, 102 N. 14th st.

OVERLAND—For sale; 5-passenger; cheap. 1937 Goode.

OVERLAND—1915, electric lights, 5-passenger, only $275, at 1512 Locust st. (c2)

OVERLAND—For sale; 35 h. p.; electric starter and lights; extra tire; tube and rim; $450. 4240 Delmar. Lindell 2983.

OVERLAND—For sale, make an offer on 1912 5-passenger, in fine condition mechanically and otherwise; all the tires practically good; the equipment is complete including electric lights, set of seat covers, etc. Box P-66, Post-Dispatch.(c)

PACKARD—If you have $250 you can buy me, fine 5-passenger car. 1318 Elliot.

PACKARD 3—For sale; touring car; good condition; $600. Donelly Automobile Co., 22d and Pine sts. (c99)

PACKARD—For sale; 1907 touring car; fine condition; just painted; $500 for quick sale. Donelly Auto Co., 22d and Pine. (c)

PACKARD—For sale; 7-passenger; would take Ford in trade; ask for Mr. White.

PACKARD—For sale; 7-passenger and extra landau body; just overhauled and painted; best offer takes it. 5723 Waterman. Box Y-278, Post-Dispatch.

TOURING CARS FOR SALE

PACKARD—For sale; 1910; 7-passenger; in perfect mechanical condition; the biggest bargain ever offered for $250. Come and see it. 3215 Locust st.

PAIGE—For sale, 1915, 4-36, with added conveniences. 4158 Hartford.

PEERLESS—For sale; 6-cylinder, 7-passenger touring car; can be bought cheap. 2201 Locust st. (c)

PIERCE ARROW—For sale, 1912 7-passenger car; 48 h. p.; touring body;

AUTOMOBILES

ACCESSORIES, PARTS, ETC.

AXLES—For sale; 12 new three-quarter floating rear and front axles, complete; for good-sized car; with drums and hubs; bargain. 5225 North Market.

BODY—For sale, 1 Ford trg. car body, with top and windshield; $40. 3669 Olive st.

BODIES—For sale, 2 Ford, panel delivery, almost new; cost $75 and $110; sacrifice both for $50. Phone Bridge 754W.

BURNER—For sale; 18-inch automobile; cheap. Peter Zink, 727 State st., Belleville, Ill.

CASING—For sale, 33x4, like new, $12; presto lite tank, $7. 1538 Tower Grove.

CHEAP INSURANCE—Bulldog spring bumpers for your auto; for Ford, $4.50, and other cars $4.50 to $7; make your Ford look like big machine; guaranteed for 5 years. 3912 Washington; Lindell 747. (c)

DOUBLE TREADING OUTFIT—For sale; Champion; complete; cheap. 5606 Easton.

ELECTRIC lamps and button, any voltage, candle power or base. Linze's, 1129 Olive.

ENGINE—For sale; or trade for automobile; one Atlas automatic steam engine; good condition; about 40 h. p. P. J. Burford, Compton, Mo.

FENDERS—For sale, Ford rear fenders, 1916 type; $4 per pair, Schuster's, 1627 Wash.

FLANDERS—For sale; single cylinder, 5 h. p.; brand-new; $75. Cabany 1990. (c)

FOR good used tubes and casings go to Weber Impt. & Auto Co., 1900 Locust. (c2)

FORD DELIVERY BODY—For sale; good as new. 2708 Louisiana.

FORD delivery bodies, five second-hand, $25 up. Rieffing's, 509 N. Main st. (c)

FORD TOURING CAR BODY—For sale; 1912 model; cheap. 2815 Easton av.

FORD touring bodies, with tops and seat covers, while they last, $15 each. Rieffling's, 509 N. Main st., near Washington. (c)

FORD roadster bodies, with tops, 15, while they last, from $10 up. Rieffing's, 509 N. Main st., at Washington.

FORD new touring bodies, complete, top and windshield, $75. Rieffing's, 509 N. Main, near Washington. (c)

FORD ENGINE—For sale; $20; also 1-8 and 1-4 h. p. motor; Sunday morning. 3615 Engleprdt.

FREE—Our $10 Ford self-starter, if you will demonstrate it; spins motor from seat; write for exclusive proposition; every county; quick. E-Z Starter Co., Buffalo, N. Y. (99)

GARAGE Wtd.—All portable; wood or metal; common filler. Main 3200, Sta. 24. 4228 Olive.

GARAGES—For sale; portable steel garages, $65 up; built on short order. Bomont 1954, 3113 Easton. (c99)

GASOLINE TANK—For sale, heavy iron, 100 gallon, with self-measuring faucet. F. Yaeger, 3673 Olive.

GOOD secondhand tires and tubes; all sizes; very cheap. Maxwell Bros., 3931 Olive. (c)

HORN—For sale, Claxton, brand new; $35 size; sacrifice $14. Forest 756, 10 to 11.

4 TUBES—For sale; 5; 4 casings, 31x3½, $25. 1 2-cylinder Buick, cheap. For one week, 6719 Florissant.

KNIGHT TIRES—For sale; a few regularly constructed, slightly blemished; one-half list price. Knight Tire Co., 4169 Olive

LAMPS and lamp repairing. Motors Clearing House, 1512 Locust. (c1)

MAGNETO—For sale; Bosch, D4; perfect condition; $25. Phone Bridge 754W.

MAGNETO—For sale, Bosch; cheap. $19 Franklin.

MAGNETO—For sale, cheap, imported Bosch D-4, 4-cylinder magneto, coil box and fitter. Call Benton 469W.

PANEL delivery bodies; good condition; $10 to $15; also several late model touring car bodies for sale cheap. Maxwell Bros., 3931-33 Olive st.

PRESTO TANKS—$7.50 each, at 1513 Locust st. (c2)

PRESTO LIGHT TANKS—For sale; two Presto Light tanks; complete; cheap; large size; B, 1200 Tower Grove av. (7)

RACING ROADSTER BODY—For sale, with tank, fit any car; cheap. Olive 4476. 1418 Chestnut. (c8)

TIRES—For sale, a set of 34x4 straight side casings; fine condition; cheap. 4921 Delmar; Sunday only.

TIRES—For sale, nonskid, high-grade, 30x3, $7.80; 30x3½, $9; 33x4, $14; 34x4, $14.40. Standard Tire Co., 2644 Locust. (c)

TIRPLING'S, 509 N. Main, at Washington; Ford delivery bodies, 28 styles, best in the city; new and used pleasure bodies. (c14)

TOADSTER BODY—For sale; Ford; 1911; with windshields; good condition; $15. 2620 Park.

TOADSTER BODIES—Ford, for sale; 6 complete, latest model; price right. 1525 N. 14th. (c)

TOADSTER BODIES—For sale, Ford; 1916 and 1914 types; $5 and up. Schuster's, 1627 Wash st.

SAVE money on accessories. Ess-See Auto Supply Co., 2737 Washington. (c)

SAVE 75 per cent of your tire expense by our economy system; we will make one good serviceable tire out of two of your old discarded casings; we make them by our exclusive process, nonskid, puncture and blow-out proof, at a cost of not more than your cash price; 5 agents wanted everywhere. Double Tread Tire Co., 4374 Olive. (c99)

SHOCK ABSORBERS—For sale, Hartford; cheap. 819 Franklin.

STORAGE BATTERIES Wtd.—Old; to buy; any condition, for cash; send postal. 5607 Greer or phone Forest 9504R.

TIRES—For sale; new, Goodyear, 35x4. 3116 Ann av.

TIRE Wtd.—Two, used, 33x4. 1408 N. Broadway. Tyler 880. (c1)

TIRES—For sale; tools; 33x4; double tread clincher; also one tire holder. Colfax 1217. (c)

TIRES—For sale, two 30x3, 5 35x4, 2 28x3, 1 26x2¼, 1 30x3½. 309 S. 12th. Central 6161R.

TIRES—For sale; 30x3, $2; 30x3½, $3; 32x3, straight side, $3.6; Ford self starter, $5. Kinloch, Victor 3384J, 4234 Delor.

TIRES double treaded; you furnish both tires; we double tread all sizes for $3; we use latest system and guarantee all work. Two-In-One Tire Shop, 3405 Olive.(c)

TOOLS—For sale, for auto repair shop; very cheap. 3649 Wisconsin.

TOOLS Wtd.—To buy tools and equipment for auto repair shop. Central 8140L, Sidney 1804.

TOURING CAR BODY—For sale; Ford. Schuster's, 1627 Wash st. (c)

VEHICLE BATTERY Wtd.—And Murray rectifier. Box T-207, Post-Dispatch.

VULCANIZING PLANT—Steam; for casings and tubes; $50. J. J. McGrath, 4367 Cook.

WE pay cash for used auto tires and tubes. Acme, 2111 N. 12th st.

WIND SHIELD—For sale; Zig Zag; with board; good conditon; cheap. 3618 Park.

WINDSHIELD—For sale; 1916 Ford; $8. 4200 Cook.

WINDSHIELD—For sale, Ford, 1915-16; new sedan side lamps. Forest 756, 10 to 11.

WINDSHIELDS—For sale; 1916 Ford windshields, complete, $6. Schuster's, 1627 Wash. (c)

CASH YOUR SCRAP TIRES
Bring in your old tires and get our allowance on a new tire. We can show you how to save money.
SCHELP-BUDKE CO.,
3042 Locust St. (c99)

PHOENIX AUTO SUPPLY CO.
3225 LOCUST ST.
We are distributers for the following items. We carry a stock, also parts, and maintain a service station in charge of experts.
Atwater-Kent ignition.
Bosch magnetos.
K. W. coils and magnetos.
Westinghouse Ford starters.
Hess-Bright bearings.
Gabriel rebound snubbers.
Stewart carburetors.
Oakes fan hubs.
Lynite Ford pistons.
Defiex light deflectors. (c99)

GENUINE TIRE BARGAIN
Genuine bargains while they last. Only a limited number left.

Size	Plain.	Nonskid.
30x3	$ 4 00	$ 6 50
30x3	4 00	6 50
30x3½	7 00	7 50
32x3½	8 00	8 00
33x4	10 00	11 50
34x4	11 00	12 00
36x4	12 00	12 50
37x4½	17 00	17 50

We have all sizes. Buy now and save money. Mail and phone orders promptly filled. Open evenings and Sundays.
RELIABLE AUTO TIRE CO., 3117 Locust. Bomont 1180. Central 151.
"We do vulcanizing and repairing of all makes of tires." We also have a free air station.

EFFICIENCY GAS OIL
THE ONLY
Cylinder Oil for Gasoline Engines. Makes carbon Impossible.
Absolutely Guaranteed
EFFICIENCY OIL CORPORATION
3213 Locust st.
(c99)

ACCESSORIES, PARTS, ETC.

SACRIFICE SALE ON TIRES
Standard make; first grade; not seconds; these tires must be sold today; three 37x5 non-skid, $17.75 each; two 36x4½ non-skid, $15.75 each; four 35x4½ nonskid, $15.00 each; one 36x5 plain, $16.75; four 31x4 nonskid, $13.95 each. Apply at my residence, 4234 Delor; phone Victor 3384J.

NO PRICE ADVANCE
In spite of the increased costs of fabrics and materials of all kinds we have not advanced prices on
New Tops & Recovering, Seat Covers, Painting & Refinishing
—but we will have to very soon.
¶ Prices on Commercial Bodies of all kinds will advance next month.
¶ Supplies of all kinds are advancing, and difficult to secure. Our stocks are complete and priced, in many cases, lower than other stores.
Buy while buying is good.
Vehicle Top & Supply Co.
3414-16-18 LINDELL AV.
"Everything from Top to Tires."

WHY BUY CHEAP TIRES?
elsewhere when you can buy good Tires cheap at the
Independent Tire Co.
3150-52 Locust St.
PHONES:
Central 619, Bomont 379
—WE SELL—
LEE, UNITED STATES AND DIAMOND TIRES
at very attractive prices. Owing to restrictions, we dare not mention prices, but they are interesting.
Mail Orders Promptly Filled.
INDEPENDENT TIRE CO.
3150-52 LOCUST ST.

AUTO PARTS CO. (Inc.)
We Tear Them Up and Sell the Pieces
WE SAVE YOU 50 PER CENT TO 75 PER CENT ON PARTS FOR MOST ANY MAKE OF CAR. WE HAVE PARTS FOR MOST ALL STANDARD MAKES OF CARS AND MANY ORPHAN CARS.
COMPLETE ENGINES.

1 Packard, 1908, with magneto	$175 00
Garford engine and mag.	75 00
American Amplex	75 00
Buick, model 10	90 00
Overland 85	75 00
1 Overland 82	75 00
Cadillac	85 00
2 Regals, 30-horsepower	90 00
1 Paige 1914	150 00
4 Mitchells, from $50 to	75 00
3 Model motors, each	75 00
1 Courier, 30-horsepower	75 00
1 Beaver engine, 30-horsepower	75 00
Maxwell	75 00
30, M. F. 30	75 00
1 Henry Motor	90 00
Northway, unit plant	60 00
Chase, 8-cylinder	75 00
Buick, 2-cylinder	40 00
1 Atlas, 2-cylinder	35 00

We will sell you any part of these engines.
Rear axles, transmissions and engine parts for the following cars:

E. M. F. 30.	Buick, model F.
Chalmers mod. F. & M.	Ford, model N.
Flanders 20.	Cadillac, 1909 and 1912.
Moon 30 and 40.	Maxwells, 1908 to 1912.
Interstate and Regal.	Overland, 80, 49, 38 and 52.
Packard, 1908.	Hudson, 20.
Marmon, 1909.	Oldsmobile, 1911 and 1912.
Regals and Pope, Hup 20.	Mitchell, 1907 to 1912.
Reo, 1910 and 1911.	Courier.
Brush.	Chase truck.
Garford, 30 and 40.	Welch.
Kissel.	Atlas.
Oakland, 1910.	Paige, 25.
Chalmers, 36, 1912.	Owen.
American Amplex.	Buick, model 10.

RADIATORS FOR MOST ALL OF THE ABOVE MAKES.
We can supply you crank cases, crank shafts, cylinders, pistons, connecting rods, wheels, rims, transmission cases, rear bearings, axles, carburetors, magnetos and cushions.
IF YOU NEED PARTS, WRITE, SEND OR BRING THEM TO US AND LET US MATCH THEM.
We pay good prices for wrecked, burned, old or damaged cars. Open Sunday forenoon.
$1 size Presto tanks, filled, $10.
4116 Olive st. St. Louis, Mo.
No connection with any other auto parts companies.

MAXWELL BROS. AUTO SALVAGE CO.
BIGGEST BARGAIN CENTER IN THE WEST. WE SAVE YOU 50 TO 75 PER CENT. BUY HERE AND SAVE MONEY.
We have auto parts for over 250 different models and makes of automobiles. Following are some of the cars we have parts for: Packard, 1906 to 1911; Peerless, 1908 to 1912; Cadillac, 1909 to 1913; Chalmers, 1909 to 1913; Moon, 1908 to 1913; Mitchell, 1906 to 1912; Maxwell, 1906 to 1913; Thomas, 1904 to 1911; Dorris, 1906 to 1910; Commerce Truck; Ohio Staver; Overland, 1907 to 1913; Bergdoll, 1911 to 1912; Studebaker, Buick, 10 and 17; Cameron; Reo; Speedwell, 1906 to 1912; Great Western; Stevens-Duryea, 1906 to 1911; Croxton-Keeton; American Underslung, 30 and 50; Krit "20"; Selden, Regal, 1908 to 1913; Standard Six; Hupmobile "20"; Standard-Dayton; Whiting; Amplex; Pierce-Arrow; Nyberg, 1909 to 1911; Welch; Oakland; Matheson, 1907 to 1912; Palmer, 25; Atlas; Chalmers models F, K and M; Jackson, 1907 to 1912; Interstate, Kissel Kar, 6-"30"; Hudson, "20" and "37"; Ohio, 1911 to 1912; Midland, 1909 to 1912; Pope-Hartford; Oldsmobile, Special, Limited Defender, Autocrat; Pierce-Arrow, 1906 to 1909; Pope Toledo; Parrycar, 1910 to 1912; R. C. H.; Flanders; Garford; E. M. F.; Welch; Detroit; Wayne; Stearns, "30" and "6".

GOOD MOTORS COMPLETE.
Cadillac, 4-30, $85.
Atlas, 2-cycle, 3-cylinder, $85.
Continental, 4-30, $75.
Continental, 4-40, $85.
Cameron, air-cooled, 25 h.-p., $45.
Dorris, 4, $75.
1911 Franklin, air-cooled, $75.
Garford, 4-60, $100.
Matheson 6-"60," $125.
Moon, 30, $85.
Overland, 4-80, $80.
Oldsmobile, 4-60, $100.
Oldsmobile, 6-36, $95.
Packard, big 4, $135.
Reo, 4-30, $60.
Reo, 6-30, $80.
Studebaker, 4-30, $60.
WILL SELL ANY PARTS FROM THESE MOTORS.
We have parts for many more cars that we do not list. We have radiators for most all cars of 1909 models.
PRESTO-LITE TANKS FILLED, HALF PRICE.
We have cylinders, piston rings, cam and crank shafts, transmission cases, transmission cases, steering posts, wheels, rims, axles, magnetos, all kinds of carburetors, all makes of gears, all makes and kinds of lights, fenders, used tires and tubes, seat cushions and tops.
WE HAVE MANY ARTICLES WE DON'T LIST—HAVE YOUR NEEDS
Write, bring or send old parts; will match them.
We have ready cash for automobiles of all kinds; condition no object.
MAXWELL BROS. AUTO SALVAGE CO.,
3931-33 Olive st., St. Louis, Mo.
Phone Lindell 2340.

ACCESSORIES, PARTS, ETC.

FOR LEAKY CYLINDERS
Get the Ever-Tight piston rings; will guarantee compression; made all sizes; price list mailed on application. Ask your dealer.
EVER-TIGHT PISTON RING CO.,
1424 Chestnut st., St. Louis, Mo.

FISK TIRES
At unheard-of prices; gray and red top.
Reliable Auto Tire Co.,
3117 LOCUST ST.
Bomont 1180, Central 151. (c99)

AUTO TIRE BARGAINS
LEE—FISK—GOODRICH, ETC.
Some slightly blemished.
Other real values at these low prices:

	Smooth.	Non-skid.
28x3	$5 00	$ 5.50
30x3	6.00	7.00
30x3½	7.50	8.50
32x3½	8.50	10.50
34x4	12.50	15.00

All sizes at bargain prices. Clean, fresh stock; see these wonderful values; convince yourself. Prompt mail orders.
ART B. MOONEY TIRE CO.,
4547 Delmar av, Phone, Forest 353.

Delivery Bodies for Fords.
New, open and top, wood and metal panel bodies in stock.
Special light auto delivery bodies built to your order.
1916 Ford runabout and touring car bodies taken in trade.
Used 1914 coupe body for Ford, $65.
Used Ford runabout bodies, $10 and up.
Used 1914 Ford foredoor touring car body, $50.
Used 1913 Ford foredoor tourinx car body, $30.
Used Ford foredoor touring car bodies, $15 and up.
One used panel body for Ford, $35.
New mobair one-man top for Fords, $30.
New 1916 ventilating, rain vision windshield for Fords. Complete with windshield brackets ready to put on, $10.
New 1914 ventilating, rain vision windshield with cowl for Fords, complete, $12.50.
Old windshields taken in trade.
New rubber mats, $1.25.
Used Ford windshields, $4 and up.
New rear Ford fenders, $4 pair.
1 set new crown fenders for Fords, $15.
Used Ford fenders, $1 and up.
Used Ford engine hood, $1.25.
Used 1 set dashes, $1 and up.
1 Set new 1916 oil lamps for Fords, 2 side, 1 tail, $4.50.
1 Pair new 1916 electric headlights for Fords, $4.25.
1 Set 1916 new electric side and tail lamps for Fords, $5.35.
1 Used Ford 16½-gallon gasoline tank, $2.
1 Prest-o-lite tank, style B, $8.
Front 2 wheels for Fords, $1.50 each.
Rear wheels for Fords, $2 each.
JOHN TOBINKA, 1840 to 1406 N. 7th st., between O'Fallon and Cass. Phones: Tyler 1277, Central 5886. Mail orders attended to.

FOR ADDITIONAL FOR SALE WANTS SEE PART 3, PAGES 9, 10, 11.

ROOMS and BOARD
Solid agate, 10c per line, except rooms for rent, rooms and board, first two lines 15c extra line, 8c; room agencies, 25c line.
SOUTH—South of Chouteau avenue-Forest Park; NORTH—North of Cass-Easton avenue; CENTRAL—Between to Grand, Chouteau to Cass-Easton; WEST—Grand to city limits, Chouteau avenue-Forest Park to Cass-Easton.

ROOMS FOR RENT—CITY

MISCELLANEOUS

ROOMS—Two furnished rooms and bath. Cabany 3181R.

UNFURNISHED ROOMS—2, with bath and gas, $12; private. Box M-211, Post-Dis.

ROOM—Elegant; by day or week; quiet, convenient; location. Phone Lindell 4668.

ROOM—Large room, beautifully furnished; West End; one gentleman; strictly private family; references; Forest 5803. (2)

ROOMS—Furnished for housekeeping; range, lights, hot water, also single room. Forest 5816W.

ROOMS—Neatly furnished, day or week, to visitors; private residence. Phone Lindell 4610.

ROOM—To gentleman, with bath adjoining, in refined private home; every convenience; own home. Phone Lindell 4549W.

ROOM—Light housekeeping; all conveniences; private family, owning home; $2. Box K-152, Post-Dispatch.

ROOM—Furnished hall room; private family; washing included; $1.25 week; phone. Box K-142, Post-Dispatch.

ROOMS—Newly decorated, well-furnished rooms, single or connecting; electricity; continuous hot water; fine for bachelor. Lindell 6015L. (2)

ROOM—Widow having delightful apartment, south room, strictly private, elegant bath; for one business gentleman; near King's highway; Delmar car; Forest 5843R.

GOOD ROOMS
$2.50 to $11

570A Hodiamont, 3 rooms	11 00
816 N. Eighteenth, 3 rooms	11 00
5315A Franklin, 4 rooms, toilet	10 50
12 S. Ewing, 3 rooms	10 00
1732B Franklin, 3 rooms	10 00
2204 Washington, 3d floor, 4 rooms	10 00
916 N. Eighth, 2 rooms	9 00
803A Hickory, 3 rooms	10 00
1857 N. Market, 3 rooms	9 50
3740A Garfield, 3 rooms	9 00
2125A O'Fallon, 3 rooms	9 00
2203-11 St. Charles, rooms, $7.00 to	9 00
165 St. George, rear, 3 rooms	8 00
3839 S. Compton, 3 rooms	8 00
1416A St. Ange, 3 rooms, 2d floor	8 00
5601 S. Road, 3 rooms	8 00
803A Hickory, 3 rooms	7 00
165 St. George, rear, 3 rooms	7 00
910A Gratiot, 3 rooms	6 00
1454 Collins, 3 rooms	6 00
801B Hickory, 3 rooms	6 00
5625A Manchester, 2 rooms	6 00
169 St. George, rear, 3 rooms	6 00
29 S. Compton, basement rooms	6 00
718B S. Fourth, 3 rooms	6 00
914 N. Eighth, 1 room	5 00
169 St. George, rear, 2 rooms	5 00
5601 S. Road, 2 rooms	5 00
5625A Manchester, 4 rooms	4 50
1438B N. Eleventh, 2 rooms	4 00
5621 Manchester, 2 rooms	4 00
3315 Franklin, 2 rooms	4 00
100 S. Fourth, 1 room	3 00
803A Hickory, rear, 2 rooms	2 50

MISSISSIPPI VALLEY TRUST CO., FOURTH and PINE.

CENTRAL

BELL, 3525—Furnished room; continuous hot water; free Bell phone; $2 week.

BELL, 3052—Two large nicely furnished rooms, light housekeeping; all conveniences.

BELL, 3030—Neatly furnished rooms; kitchenette; also sleeping rooms; gas, bath, phone, laundry; reasonable.

BELL, 3415—Furnished rooms, two large connecting rooms, for light housekeeping, neatly furnished; all conveniences; reas.

BELL, 3040—Two connecting front rooms, 2d floor for housekeeping; gas range; adults only. Forest 5803.

BELL, 3028—Unfurnished front room, 3d floor, bath, gas privilege; Christians preferred; $5 monthly. (2)

BELL, 3511—New, modern, furnished suite or single rooms; best possible service; southern exposure. (2)

BELL, 3210—Two furnished south front rooms, gas range, laundry; housekeeping or men; $3.50.

BIDDLE, 2008—One large room, with water, $4 month.

CASS, 2719—Third floor; 2 large light finished rooms, 2 unfinished; water. (c99)

CHANNING, 700 N.—Furnished 2 adjoining housekeeping rooms; sink, gas range; one sleeping room; conveniences.

CHANNING, 1120 N.—Housekeeping rooms, large and small, 2d floor front room, 1st floor.

CHOUTEAU, 1107 to 1112—Front, back and connecting rooms, housekeeping, families, gentlemen; $1.75 up.

COOK, 4276—Two unfurnished rooms for housekeeping; fuel gas, electric lights; private family; low rent; all conveniences.

DAYTON, 2821—Nicely furnished room; private family; low rent; all conveniences.

DAYTON, 2851—Two nice, clean furnished rooms, gas, refrigerator, complete for housekeeping; reasonable.

DAYTON, 2931—Nicely furnished 2d floor front room; complete housekeeping, gas, bath, laundry; southern exposure.

DICKSON, 2931—Nicely furnished front rooms, complete for housekeeping; southern exposure; all conveniences; reasonable. (5)

ENRIGHT, 3005—Large front room with alcove; housekeeping; free phone, $3 per week.

EIGHTEENTH, 1117 N.—Newly furnished large second story front; also other rooms; good neighborhood. (7)

FRANKLIN, 3429—Front room and kitchenette, for light housekeeping.

FRANKLIN, 3406—Housekeeping, sleeping and connecting rooms, $2 up. R.

FRANKLIN, 3404—Housekeeping rooms, $1.50; bath, gas.

FRANKLIN, 2712—Rooms, furnished, for housekeeping and sleeping.

FRANKLIN, 3501A—Newly furnished front rooms; electricity; continuous hot water; free phone; $1.50 up.

FRANKLIN, 3117—Beautiful furnished housekeeping room, gas, Kinloch phone; bath; $2 per week.

FRANKLIN, 2712—Furnished housekeeping front rooms; water, electric light, gas in room; reasonable.

GARRISON, 1239 N.—Two unfurnished rooms; second floor front.

GRAND, 6 N.—One or two unfurnished rooms, with bath.

LACLEDE, 3528—Furnished room for light housekeeping.

LACLEDE, 3543—Elegant, nicely furnished room, light housekeeping; by respectable family; no children.

LACLEDE, 3445—Two neatly furnished rooms suitable for gentlemen or couple; gas and bath.

LEONARD, 1010 N.—2 or 3 unfurnished connecting front rooms; all conveniences. (c)

LEONARD, 918—Well furnished front room, second floor; without board.

LEONARD, 1017—Nicely furnished front room; every convenience; private family; reasonable; Bomont 1096R.

LINDELL, 3548—First floor front room for ladies or gentlemen; all conveniences; $3 week.

LINDELL, 3548—Large, pleasant second and third floor front rooms for housekeeping; completely furnished. (2)

LOCUST, 2932—Furnished front room with bath.

LOCUST, 1515—Large, front, housekeeping rooms; also hall room; all conveniences; $1.50 up. (7)

LOCUST, 1115A—Clean, furnished, large, small, front rooms; $1.50; large, rear, housekeeping.

LOCUST, 2739—Elegant 1st-floor front connecting rooms, gentlemen or housekeeping; gas, bath.

LOCUST, 1804—Nicely furnished rooms, housekeeping or sleeping, $1.50 to $3.50 per week; bath, gas, telephone.

LOCUST, 2844—Nastily furnished sleeping, also housekeeping rooms; all conveniences; reasonable. (1)

LOCUST, 3127—Modern, steam-heated rooms, 75c day, $3 week; also rooms with private bath. (6)

LOCUST, 2929—Large airy front room with kitchenette; southern exposure; also cheaper rooms; exceptionally homelike; freshly papered and painted; references required.

LUCAS, 2—Housekeeping rooms; newly decorated; reasonable rent.

LUCAS, 3122—Housekeeping; 2 connecting, $2.50; 2d-floor front; gas, bath, laundry.

LUCAS, 3131—Large 3d-floor front housekeeping rooms; gas stove; icebox; laundry; phone.

LUCAS, 3509—Clean, well furnished 2d-floor front room and kitchenette; running water; electric light; Bell phone; reasonable.

MARKET, 2704—Two front rooms; gas, water.

MORGAN, 3207—Unfurnished, 3 connecting, 2d floor, $6 month; bath on same floor. (2)

MORGAN, 3411—Connecting rooms, for light housekeeping; also sleeping rooms for gentlemen, $1.25 up. (7)

MORGAN, 3214—Housekeeping; 2 connecting rooms, $2.50; gas, bath, laundry; light, cool. (2)

MORGAN, 3033—Neatly furnished rooms, housekeeping or sleeping; every convenience. Phone Bomont 116R. (c)

MORGAN, 3127—Large front room for housekeeping, bath, gas; reasonable; respectable.

MORGAN, 3345—Nice connecting front rooms; housekeeping; gas range; electricity; $4.50; 1 room, $2.25.

MORGAN, 3509—Connecting front housekeeping rooms; southern exposure; laundry; Bell phone; every convenience.

MORGAN, 3211—Three connecting furnished rooms, light housekeeping; bath, gas, $15 month.

MORGAN, 3517—Housekeeping room, kitchenette, running water, gas range, electric, one door east of Grand.

MORGAN, 3500—Nicely furnished rooms for housekeeping; electric lights, gas; bath and phone; reasonable.

MORGAN, 1816—Nicely furnished front and back rooms, gentlemen or housekeeping, $1.25 week up.

MORGAN, 3326—Furnished front rooms, kitchenette; all conveniences, near 3 car lines.

MORGAN, 3500—Large, light front room, furnished housekeeping; screens, hot bath, phone; laundry.

OLIVE, 3136—Large front room for housekeeping; also sleeping room.

OLIVE, 2017—Light housekeeping or sleeping rooms, 1st and 2d floor.

OLIVE, 2709—2d and 3d floor front, connecting or single rooms; corner house; reas.

OLIVE, 2014—Parlor and 2d story front rooms; also others; housekeeping, gas, $2 up.

OLIVE, 726—Elegantly furnished large front room, suitable for two; modern conveniences; 3d floor.

OLIVE, 2015—Lovely furnished rooms; cheap, men only; free phone, bath, 3 car lines. Parc, Olive and Market. (7)

OLIVE, 2728—Connecting, furnished, housekeeping rooms; every convenience; hall room; private family; own home.

OLIVE, 2650—Two connecting light housekeeping rooms; gas range, sink, bath; also large front room; respectable only.

OLIVE, 3516—Unfurnished or furnished rooms, reasonable; also double parlor, with piano and 4 seats, for Sunday evening meetings. 3516 Olive.

OLIVE, 2925—Newly furnished front and back rooms; connecting or single; housekeeping or sleeping; $1.50, $3.00; bath, gas, block back yard.

PAPIN, 1520—Furnished rooms; water in kitchen.

SHERIDAN, 3058A—Clean, cool hall room; electric light; $1.25.

SPRUCE, 509—Union House, by day or week; also housekeeping rooms; low rent.

THERESA, 108 S.—3 large rooms; large yard; open today; rent low.

THERESA, 916 N.—Two furnished rooms for women employed; bath, gas, homelike.

WASHINGTON, 3117—Front housekeeping rooms, connecting; $2.75, $3.25; single rooms, $1, $2.25; phone.

WASHINGTON, 2810—Nicely furnished front and other desirable rooms; small rooms, $1.50 and up.

WASHINGTON, 3229—Large front housekeeping room, gas range. Bomont 3147R.

WASHINGTON, 2920—Nice, large front and connecting rooms, $2.50; electric light and gas.

WASHINGTON, 2710—Nice southern-exposed rooms, gentlemen or housekeeping; also fine basement rooms.

WASHINGTON, 3028—Neatly furnished rooms, electric lights, all conveniences; $2 up.

WASHINGTON, 2828—1st and 2d floor; light housekeeping rooms; all conveniences; very reasonable.

WASHINGTON, 3081—Furnished room, single or connecting; sleeping or housekeeping.

WASHINGTON, 3145—Neatly furnished housekeeping rooms; phone, gas, laundry; all conveniences; $2.50.

WASHINGTON, 2648—Neatly furnished sleeping rooms; front and back; 1 or 2 gentlemen or couple; $2 and up. (1)

WASHINGTON, 2631—Large, thoroughly clean, beautifully furnished housekeeping rooms; $2.25, $2.50; single rooms, $1.50.

WASHINGTON, 2808—One large and two small rooms, nicely furnished; all conveniences. (7)

WEST END PL., 516—Furnished room; $1.50; housekeeping room, 2d floor, $2 week.

SOUTH

ARMSTRONG, 1233—1st floor, 3 rooms, $8.50; keys upstairs. 1 block north of Lafayette Park.

ARSENAL, 3526A—Neatly furnished room; every convenience; 3 car lines; reasonable.

ARSENAL, 3149A—Comfortably furnished room; private family; reasonable; 3 car lines; conveniences; Sidney 4224R.

ARSENAL, 3511A—Neatly furnished rooms with private family; all home conveniences, near Tower Grove Park; for gentlemen. Victor 2425R.

BECK, 4342—3 nice rooms, newly decorated; water, screens, cellar; 1st floor.

BLAINE, 3835—Rooms for ladies employed. Phone Grand 1347R.

BLAINE, 3675A—Front room furnished or unfurnished; with use of kitchen; call Sunday or evenings.

BOTANICAL, 4021A—Front room, southern exposure; Park, Compton cars, to working girls or gentlemen.

BROADWAY, 2844 S.—Nicely furnished clean room to 1 or 2 gentlemen.

CALIFORNIA, 1921—Two rooms, furnished complete, for light housekeeping. Grand 145W.

CALIFORNIA, 1822—Two connecting front rooms; light housekeeping or sleeping; all conveniences.

CAROLINE, 2130—Neatly furnished room, bath and gas.

CAROLINE, 2049A—Furnished rooms, 2d or 3d floors.

CHEROKEE, 1950—2 large, light rooms, large porch; all conveniences; newly papered; $7.

CLEVELAND, 4177—Pleasant south front room.

CLEVELAND, 3612—Front room, conveniences; Compton Heights; three doors from Grand. Grand 2993R.

COMPTON, 1803 S.—Pleasant front room; electric light, free phone; private family; two car lines; refined neighborhood, one block from Reservoir Park; $1.75 per week.

DAKOTA, 3205—3 rooms for quiet couple.

DILLON, 1210—Two connecting rooms; also bed hall room for housekeeping.

DILLON, 1307—Large front room for two; 3 windows; bath, gas; near cars.

DILLON, 1203—Furnished rooms; also light housekeeping rooms; gas, bath, laundry; cheap.

EADS, 2855—Second-floor front hall room; southern exposure; phone, bath; all conva.

EADS, 2822—Two furnished housekeeping rooms, second floor, front, modern conva.

EADS, 3003—Two large, furnished rooms for housekeeping; gas range, water, electric; reasonable.

ELEVENTH, 1101 S.—1 room, $4; 2 rooms, $6; also rooms. Apply 2 owner.

FOURTEENTH, 1622 S.—3 fine, bright rooms, water, gas, week free, $8. (7)

GAMBLE, 2911—Furnished large front room; gas range, light, icebox; southern exposed hall room.

GEYER, 2735—2 large connecting rooms for light housekeeping; cheap.

GEYER, 2003—Furnished room, cool and clean, family of two; phone Sidney 1956.

GEYER, 2733—Two neatly furnished rooms for light housekeeping; gas range, bath. Grand 3831R.

GIBSON, 4523—Nicely furnished front room, southern exposure; also housekeeping rooms; private family; one half block from Forest Park; Grand 3228W.

GRAND, 3457 S.—Nicely furnished room; all conveniences.

HARTFORD, 3617A—Fine rooms; your choice, front or 2d floor room; every convenience.

HARTFORD, 4344—Large front room with private family; 1 or 2 gentlemen; 1 block from Tower Grove Park.

HENRIETTA, 2841—Large furnished room for two young men.

HICKORY, 2010A—Hall room, $1.25; neatly furnished; also lovely front room; $2. (7)

HICKORY, 1110—Front, furnished room, for housekeeping or sleeping.

HICKORY, 1326—Light housekeeping rooms, second floor, bath, gas, laundry.

HICKORY, 902—Neatly furnished room in private family, for two gentlemen or couple.

HICKORY, 1919A—Two clean, furnished rooms for housekeeping; gas, bath, laundry; private family; reasonable.

INDIANA, 2718A—Nicely furnished room, for lady or gentleman, with private family.

INDIANA, 2929—Neatly furnished front room in cottage, near Benton Park.

INDIANA, 2224—Jefferson and Ann; private; fine second-floor front room and kitchen; clean, tastefully furnished; gas range, bath, laundry, etc.; pretty location; no children; reasonable. (1)

IVANHOE, 2723—7 rooms; stable; water, gas; suitable for two families; rent $20.

JEFFERSON, 1908½ S.—Furnished rooms; near 3 car lines; $4 to $1.50.

JEFFERSON, 2024 S.—Large front room, newly furnished, 2d floor; all modern conva.

JEFFERSON, 2329 S.—Nice room for 1 or 2; all conveniences. Victor 2540L.

JEFFERSON, 1725 S.—Nice, neatly furnished room for sleeping or housekeeping; reasonable.

JUNIATA, 3621—Single southern-exposed room for gentleman; private home; breakfast optional.

KENNETT PL., 1806—Two connecting light housekeeping rooms, third floor, reasonable.

KENNETT PL., 1811—Rooms, two front, connecting, for housekeeping; also single room; southern exposure.

LAFAYETTE, 1810—3 connecting rooms, neatly furnished for light housekeeping.

LAFAYETTE, 2901—Two housekeeping rooms, kitchen and bedroom; Grand 3797R.

LAFAYETTE, 2601—Two furnished rooms for light housekeeping; every convenience.

LAFAYETTE, 2846A—Nicely furnished, connecting, 2d-floor front rooms; reasonable.

LAFAYETTE, 2844—Two nicely furnished rooms for housekeeping; laundry, hot bath, free Bell phone; couple or ladies employed.

LAFAYETTE, 2150—Large 2d-floor room, southern exposure; continuous hot water; all conveniences; phone.

LAFAYETTE, 2617—Two connecting furnished housekeeping rooms; gas range; near park and 2901 Jefferson.

LAFAYETTE, 2901A—Large, light, airy room with board; all conveniences; in private family.

LAFAYETTE, 1828—Neat

ROOMS FOR RENT—WEST

ROOMS—Nicely furnished rooms for parties employed; separate beds; all conveniences; very reasonable. Forest 4784R.

ROOM—Nicely furnished; in Catholic family; 4400 west; near Cathedral; use of kitchen; reasonable. Box K-20, Post-Dis.

ROOMS—Two fine connecting rooms; southern exposure; hot water, electricity; private; reasonable phone Victor 2985J.

ROOMS—Two, nicely furnished, southern exposed; all conveniences; private family. Phone Lindell 5247W. (7)

ROOMS—Two housekeeping rooms, gas range, running water, electricity; reasonable. Cabany 5206.

ROOM—Extremely desirable, in modern 6-room apartment; family of two; meals optional. Cabany 6074.

ROOMS—3-room suite, 4½ block Maryland car; private home; special rate; three gentlemen. Lindell 2359W. (13)

ROOM—Nicely furnished, for 1 or 2 gentlemen; southern exposure; all conveniences. Cabany 586.

ROOM—Well-furnished, south front, second floor; in modern home; for couple or single person employed; Delmar car. Forest 5622.

ROOMS—Handsomely furnished apartments rooms, light, airy, immediate possession; Hodiamont, Olive cars. Forest 4253R.

ROOM—Unfurnished, front; alcove; electric light, gas for cooking; $10 per month. Forest 8286W.

ROOM—In private family, for business man; West End; references required. Call Lindell 2254.

ROOMS—Attractively furnished rooms in exclusive apartment, refined home; very convenient location; Forest 7831R.

ROOM—Westminster pl., 3700 block, nice room; homelike; all conveniences; board optional; references required. Lindell 2969.

ROOM—Furnished, with adjoining screened porch; private family; modern in every respect; West End. Forest 5958, Delmar 2798R.

ROOM—Lovely front parlor bedroom; to couple or two employed ladies; 4400 west; Cathedral parish. Box K-35, P.-D.

ROOMS—Two well-furnished, connecting rooms; June 1; all comforts of private home; one block west of Grand. Box K-90, Post-Dispatch.

ROOMS—Two beautiful connecting rooms, in modern apartment, overlooking Forest Park; family away for summer; references. Forest 6807W.

ROOM—Beautiful southern exposed front room; parlor, piano, phone; privilege kitchen; electricity, hot water. Lindell 2784W.

ROOM—$10 will rent extra large front room in steam-heated apartment, southern and northern exposure, Cabanne district. Forest 3399R. (7)

ROOMS—Terms, $5 per week; men or ladies employed; nicely furnished rooms; plenty home cooking; yard, porch; player; free phone. Forest 3261.

ROOMS—Two elegant and newly furnished rooms in strictly private family; garage and large shady yard, in 5600 block on Von Versen. Delmar 4713J; references required.

ROOMS—Large, well-furnished light cool room; twin beds; for gentlemen; also single room; all modern conveniences; continuous hot water; open for inspection all day Saturday; private residence. Cabany 4715W.

ROWAN, 1473—Two furnished rooms.

SARAH, 408 N.—Elegantly furnished rooms, electric light, free phone, $2; gentlemen or couple.

SARAH, 408 N.—Room and kitchen, completely furnished; refrigerator, linens, $3.50. Phone Delmar 2078L.

SPRING, 26 N.—Nicely furnished rooms, in widow's home; every convenience. Lindell 4456W.

SUBURBAN, 6024A—2 newly furnished front rooms; convenient to Hodiamont and Page line. (7)

SUBURBAN, 6338—Furnished room and kitchen for young couple; light housekeeping; very reasonable, right people.

TAYLOR, 1226 N.—1 or 2 nicely furnished, 2 story front rooms; all conveniences; free phone. Forest 1294R.

TAYLOR, 121 N.—Nicely furnished second-floor front room, with alcove, light housekeeping; bath, gas, screens; private family; no other roomers; reasonable.

UNION BL., 1208B—Front room for women employed; nurses preferred. Phone Forest 1743R.

UNION, 1484—Large second-floor front room for light housekeeping; electric light, clean, private residence, laundry, very reasonable.

UNION, 1484—Large 2d-floor rooms; electric lights, hot-water heat; exceptionally clean, well-furnished private residence; good table; use of laundry; $10.50 per week for two or couple.

VANDEVENTER, 1115A N.—Neatly furnished hall room; gas, bath; good location; $1.25.

VANDTVENTER, 231 N.—Apartment A, neatly furnished room for couple or two working people in apartment.

VANDEVENTER, 1422 N.—Furnished front room and bath, for 1 or 2 gentlemen; Hamilton and Vandeventer cars; reasonable.

VERNON, 5511—Two completely furnished front rooms, housekeeping, $4 week; no children. Cabany 2783J.

VERNON, 5500—Pleasant second floor rooms; use of kitchen; delightful location; private home.

VERNON, 5703—Large front room with board; for couple of two gentlemen. Forest 1963W.

VERNON, 5139—Couple living in large, modern home, with every convenience, will rent 2d-floor front room, southern and eastern exposure, with porch, to gentleman appreciative of such furnishings and a real home of refinement; garage if desired.

VON VERSEN, 5708A—Furnished rooms; newly decorated; for couple.

VON VERSEN, 5242A—Neatly furnished rooms.

VON VERSEN, 5046—Bright, cheerful room, all modern conveniences. Phone Forest 2716.

VON VERSEN, 5800—Neatly furnished southern exposed room, private family; all conveniences; good location.

VON VERSEN, 5800 block—Two furnished front rooms; southern exposure; private bath; in private family. Phone Cabany 872.

VON VERSEN, 5200A—Nicely furnished rooms, in apartment; all conveniences; phone; rent reasonable.

VON VERSEN, 5125—Two connecting southern exposed front rooms; adjoining bath. Forest 6751. (7)

VON VERSEN, 5179—Elegantly furnished, southern exposed room, for one or two gentlemen; convenient to car lines; all conveniences; private family.

VON VERSEN, 5837—Second-floor front room; beautifully furnished; with southern exposure; one block from Olive-Delmar car line; also a side room with alcove, which has southern view.

WALTON, 1157—Nicely furnished room, single or en suite, housekeeping if wanted. Forest 4082W. (7)

WALTON, 1331—Elegantly furnished front room; all conveniences; two car lines; private family; Delmar 2713R.

WASHINGTON BL., 3889—Neatly furnished rooms; all conveniences.

WASHINGTON BL., 4219—Coolest room in city, $3.50 per week for 1; for 2. (2)

WASHINGTON BL., 4808—Nicely furnished rooms for housekeeping; single or en suite; modern conveniences; reasonable.

WASHINGTON, 4448—Furnished room, 2d floor front; southern exposure; $4 per week.

WASHINGTON BL., 4243—Large, airy rooms, connecting bath; gentlemen; exclusive home; adults. Lindell 2799.

WASHINGTON BL., 3880—Nicely furnished clean room, complete for housekeeping; also room with kitchenette; conveniences.

WASHINGTON BL., 4631—Elegant, newly furnished room, in private family; 1 block from Olive car line.

WASHINGTON BL., 4629—Nicely furnished room; private home; pleasant surroundings; reasonable.

WASHINGTON BL., 4333—Nicely furnished rooms, with or without board; electric light, all conveniences.

WASHINGTON BL., 4556—Southern-exposed room; electricity, phone; private family; reasonable. Forest 3214R.

WASHINGTON BL., 4111—2 front cool housekeeping rooms, 2d floor; electricity, gas range; newly decorated and furnished; everything new; private family; reasonable.

WASHINGTON BL., 4241—Very nice third-floor front room adjoining bath, for 1 or 2 gentlemen; in exclusive home; all modern conveniences; both phones. (7)

WASHINGTON BL., 4915—Front or hall room; so. ex.; newly furnished and decorated; breakfast optional; phone; private family; references exchanged.

WASHINGTON BL., 4724—Newly furnished room, southern exposure; private family of adults; modern conveniences; $2.50 per week.

WASHINGTON, 4415—Rooms, newly decorated; large, front; other rooms; southern exposure; electric light, hot water; free phone, to private family.

WASHINGTON BL., 4054—One choice, large front bedchamber, in well-kept, well-heated, cool home of refinement; Olive-University car.

WEST BELLE PL., 4567—Front room, southern exposure, bath; free phone; $1.50. Forest 347R.

WEST BELLE PL., 3913—One or two neat and clean rooms, complete for housekeeping; reasonable.

WEST BELLE PL., 3943—Two large, beautifully furnished rooms; alcove, kitchenette; bath, gas; housekeeping; $4.50.

WEST BELLE PL., 4417—Nicely furnished second-floor room; all conveniences; very reasonable. (13)

WESTMINSTER PL., 4181—Rooms, southern exposure; all conveniences; gentlemen only.

WESTMINSTER PL., 3810—Nicely furnished room, second floor; front; all conveniences; private family; reasonable.

WEST PINE BL., 4116—Two desirable, cool rooms, furnished, for housekeeping; quiet people; private family.

WEST PINE BL., 3863—Beautiful furnished housekeeping rooms, free Bell phone, laundry; every convenience. (7)

ROOMS FOR RENT—WEST

WESTMINSTER PL., 4257—South front room, single or double; all modern conveniences; kitchen privileges.

WESTMINSTER PL., 4122—Furnished rooms, housekeeping; southern exposure; 2d floor; refined couple; very reasonable.

WESTMINSTER PL., 4528—Ten rooms, hardwood floors, sleeping porch, $45; particulars on premises.

WESTMINSTER PL., 4116—Southern exposed second and third floor; all conveniences; reasonable; free phone. (7)

WESTMINSTER PL., 3842—Large second floor front room for rent to gentleman; private adult family.

WEST END PL., 516—Unfurnished rooms; two; first floor; sink, water; $6 per month.

WEST END, 1212—4600 Page; two or three connecting rooms; also sleeping rooms, electricity.

WEST PINE BL., 4017A—Second-floor front; all conveniences; other rooms; $2 week; housekeeping privileges.

WEST PINE BL., 4001—Nicely furnished room; electric lights; southern exposure; reasonable.

WHITTIER, 1116—Large, so. ex. room; housekeeping; $2 week, including gas, electricity and phone.

WINDSOR PL., 3843—Two unfurnished rooms, all conveniences; couple employed preferred. (2)

WINDSOR PL., 3463—Nicely furnished large front room, southern exposure; modern conveniences; $2.50. Lindell 4204R.

WINDSOR PL., 3719A—Nicely furnished room, southern exposure; convenient to Grand and Page cars.

WINDSOR PL., 3829A—Two rooms and kitchen, completely furnished for housekeeping; electric light, gas range, steam heated, all modern conveniences; $5.

YOUNG MEN'S CLUBHOUSE; EXCEPTIONAL ADVANTAGES WITHOUT RESPONSIBILITY; $20 MONTH, INCLUDING LAUNDRY, PRESSING AND AUTO SERVICE. 4286 DELMAR BL. LINDELL 5204.

NORTH

ARLINGTON, 2551—Two unfurnished rooms, bath, electric light, screens; private entrance; reasonable.

BACON, 2922—Front room, newly furnished, with privilege of kitchen; $2 per week; for ladies only.

BARRETT, 2928—Clean room, southern exposure; all conveniences; private family; $7.

BENTON, 2522—8 large rooms; will decorate. Delmar 1786L.

CHAMBERS, 1117—Housekeeping rooms, 2d-floor front.

CLARENCE, 4252A—Nicely furnished rooms; all conveniences; convenient to Lee and Taylor lines.

COTE BRILLIANTE, 5819A—Furnished front rooms; 2 for light housekeeping.

EAST GRAND, 1509—Connecting or single rooms; light housekeeping or gents; newly decorated.

EUCLID, 1614—Nicely furnished, large, light front room, all conveniences; reasonable. Call Sunday.

GARFIELD, 5874—Modern furnished rooms, $1 per week and up.

GARFIELD, 4542—Nicely furnished front room, suitable for one or two gents.

GARFIELD, 5601—First floor large light front room; electric light; strictly private; conveniences; no children.

GLASGOW, 4166—2 rooms; reasonable.

GLASGOW PL., 3026—3 large furnished or unfurnished rooms for light housekeeping; $15 a month.

HULL PL., 4123—Furnished rooms, with or without board; reasonable; Lee car.

JEFFERSON, 1218 N.—Neat room; sink; $3 per month.

KENNERLY, 3951—Unfurnished rooms.

KOSSUTH, 4438—Furnished front room for 2 gents or couple; private.

KOSSUTH, 4420—Nicely furnished rooms; very cool, with bath; private family; reasonable. Call Delmar 2262X.

LABADIE, 4412—Nicely furnished front room for one or two gentlemen; phone Delmar 2678L.

MONROE, 1114A—Furnished room. Call in morning.

MONROE, 1405—Furnished front room; also other rooms; light housekeeping if wanted. (7)

MONTGOMERY, 2933—One big room for light housekeeping.

NEWSTEAD, 3222 N.—Two connecting, unfurnished rooms, 2d floor; heat, gas, $12.

NORTH MARKET, 1204A—Two rooms; water, gas; will decorate.

NORTH MARKET, 2330—Three rooms, house newly decorated; water; gas; choice place; rent $13; open.

NORTH MARKET, 5723A—Furnished room, kitchen privilege; hall room, $1.25; bath, for private family.

NORTH MARKET, 5344—Two unfurnished light housekeeping rooms, connecting; bath, gas, electric.

ST. LOUIS, 2837—Room, furnished light housekeeping; with congenial people; $2.50.

ST. LOUIS, 2—Comfortably furnished rooms; housekeeping privileges. (1)

ST. LOUIS, 1215—Housekeeping rooms; $2 week; finished basement; cheap.

ST. LOUIS, 3960A—Furnished room; every modern convenience; no other roomers; gentlemen only; reasonable.

ST. LOUIS, 4610—Two furnished housekeeping rooms; gas, toilet, sink; $2.50 week.

ST. LOUIS, 4308A—Neatly furnished, light, airy, front room; gentlemen or housekeeping; private family. Lindell 3131R.

TAYLOR, 3217 N.—Bungalow; modern 5 rooms and reception hall; bargain.

THEODOSIA, 5209—Hall room, all conveniences, $1.50 per week; private family.

UNION, 1605A—3 elegant rooms, newly papered; bath, gas, electricity; $15.

VULCAN, 8816—Neatly furnished front room for sleeping or housekeeping.

WAGONER PL., 1716—Nicely furnished front room; modern; convenient to Wellston car; private family.

WEST HEBERT, 2561—Two large and hall room, third floor.

ROOMS FOR RENT—COLORED

DELMAR BL., 3711—To colored; room in the rear.

DELMAR BL., 4363—Two rooms in rear; part work for pay if desired. (*)

FINNEY, 4125—Neatly furnished front rooms, colored; gas, bath, phone; quiet home; extra; reasonable.

GOODE, 1516—Furnished room for colored gentlemen. (*)

HICKORY, 3314A—$7.50; 3 rooms. Keys at east house. (*)

LACLEDE, 3133—Furnished 1st-floor front, for working couple; $2.25 per week. (*)

LAWTON, 3250—Neatly furnished rooms, to quiet colored; telephone, hot bath. (*)

LINDELL, 3544—Two nice, bright, clean basement rooms; all furnished. (*)

LUCAS, 2827—Furnished rooms at $1.50. By respectable colored people. Bomont 2058W. (*)

MORGAN, 3417—Rooms above garage. (*)

OLIVE, 3630—Basement rooms; good, refined colored couple; exchange for work. (*)

PINE, 3414—Unfurnished rooms. (*)

PINE, 3213—Neatly furnished rooms, $2; large unfurnished front room, $1.50. (*)

WEST BELLE PL., 4155A—Nicely furnished hall room; hot bath, phone; conveniences; $1.50. (*)

ROOMS WITH BOARD—CITY

MISCELLANEOUS

BOARD—Widow wants children to board. 1560 Lewis, Wellston.

ROOM AND BOARD—Private family of 3; no other boarders; Bell Grand 2048W.

ROOM AND BOARD—One room, for two; private family; Forest Park location; $5. Grand 2589M. (14)

ROOM AND BOARD—Gentleman desiring nice place with home cooking have room suitable for two. Forest 6324.

ROOM AND BOARD—Nicely furnished room, with board, all conveniences; gentlemen preferred. Lindell 1539.

ROOM AND BOARD—Near King's highway, widow's home; people employed; reasonable. Box K-265, Post-Dispatch.

ROOM AND BOARD—Large front room; first-class table; refined Christian Science home; reasonable. Forest 3314W.

ROOM AND BOARD—2d-floor front room; board optional; reasonable. Box K-113, Post-Dispatch.

ROOM AND BOARD—In small family; pleasant location; cool room; reasonable; gentlemen. Cabany 256W.

ROOM AND BOARD—Light, airy room, adjoining bath; would serve breakfast; business man preferred; references exchanged. Box M-137, P.-D.

BOARD AND ROOM—Owner of attractive home wishes a refined congenial couple, only those desiring the best surroundings need apply. Box M-18, Post-Dispatch.

ROOM AND BOARD—Husband not able to work; furniture in storage; would board couple, pay in advance to get started; good reference. Mrs. J. C., 3934 Palm st.

ROOM AND BOARD—Lady having comfortable flat would rent to business gentlemen, lady or couple employed; no other roomers; breakfast if desired. Box M-26, Post-Dispatch.

CENTRAL

FRANKLIN, 3426—A few more old people can be accommodated at the non-sectarian old people's home; small charge. (1)

GARRISON, 716 N.—Lady would like children to board, week or day; mother's care; cheap.

GARRISON, 800 N.—Private family, good home cooking; swell room, $5. Bomont 1482W.

ROOMS WITH BOARD—CENTRAL

OLIVE, 2324—Table board, $3.50 per week; home cooking; all conveniences.

PAGE, 3538—Would like to board 1 or 2 gentlemen; private family; Catholics preferred; references. (7)

WASHINGTON, 3385—Comfortable, light room, good board, double, $16 monthly each; $20 single.

WASHINGTON, 3035—Newly furnished front rooms, also other rooms; reasonable; table board, $5.

SOUTH

BLAINE, 4027A—3 large rooms; in A1 condition; $14.

BOTANICAL, 4087—Room and board in private residence; good board; ¾ block from car lines, for two adults; phone.

CABANNE, 5056—Furnished front room or suite; strictly modern; excellent board; Forest 3611W.

CASTLEMAN, 3944—Beautiful south room, for 2 gentlemen; electricity; excellent table; $5. Victor 2915L.

CHOUTEAU, 4545—Room and board; private family for two gentlemen; all conveniences; good board; Delmar 3818R.

CLEVELAND, 4029A—Room and board; well-furnished room for 2; single rooms; excellent board; $5 per week.

CLEVELAND, 4227A—For lady employed; ideal home, with mother, daughter; board; all conveniences; $4.

CLEVELAND, 3930—Large, light, south room; for 2; board; private family. Grand 974J.

COMPTON, 1602 S.—Room for two, with room, southern exposure; separate beds if desired; small private family.

CRITTENDEN, 3436A—Furnished rooms, with breakfast; near Grand and Arsenal; free phone.

EADS, 3201—Southern-exposed front rooms for one or two gentlemen; board optional.

FLAD, 4200—Room and board, cheerful, comfortable furnished front room; all conveniences; room and board for couple or gentlemen; strictly private family; Grand 3185R.

GIBSON, 4436A—Nice furnished room in private family, with or without board.

HAVARD, 3539A S.—Furnished front room, private family; all conveniences; board optional. Sidney 3092. (7)

GRAND, 3421 S.—Room and board, single room, with meals, private family, pleasant home. Sidney 1504. (7)

HENRIETTA, 2835—Large, well-furnished, running water, electricity; hot-water heat; telephone; Kingshighway car. Cabany 6036.

JUNIATA, 3538A—Lovely southern exposed room, board; private family; cars convenient; phone; modern.

McDONALD, 3628A—Room and board; nicely furnished, large, light, airy room; for lady employed; reasonable.

MISSISSIPPI, 1536—Front room, with board, for couple employed. Phone Cabany 3764. (8)

MISSISSIPPI, 1538—Opposite Lafayette Park. Nicely furnished room; $2 per week; board optional; phone.

MISSOURI, 1611—Furnished rooms, for two; no single rooms; board optional; opposite Lafayette Park. (8)

PARK, 1917A—One furnished room, private family; board; sleeping roof if desired. (7)

PESTALOZZI, 3548A—Furnished room, for gentleman, with breakfast; opposite Tower Grove Park; private family.

PESTALOZZI, 3533—Opposite Tower Grove Park; two elegant southern large rooms and board; private; references.

RUSSELL, 4106—3 large rooms; in apple-pie order; $16.

RUSSELL, 2656A—Elegantly furnished room, private family; one lady; breakfast if desired; conveniences, phone.

RUSSELL, 2656A—Elegantly furnished room and board; one lady employed; conveniences; phone. (7)

RUSSELL, 2747—Two furnished connecting rooms for 3 gentlemen; southern exposed room; home cooking; phone.

RUSSELL, 3909A—Southern exposure; single room, with board; young lady employed. Grand 2853R.

ST. ANGE, 1311—Rooms and board. (7)

ST. ANGE, 1434A—4 dandy rooms; bright and cheerful; $10.

ST. VINCENT, 2810A—Nice rooms, all conveniences; room for girl employed; reasonable; board optional.

SHAW, 3941—Room and board; in private family. Grand 2137.

SHENANDOAH, 4061A—Large, nicely furnished room for 2; reasonable; with board.

SHENANDOAH, 4047A—Nice large room for two; all conveniences; board optional.

SHENANDOAH, 3924A—Front room, also front hall room, with porch; every convenience; excellent board; home cooking; Park, Compton cars. Grand 1893.

SIDNEY, 3914—Beautiful south room; excellent table; small family; every convenience; private family.

VICTOR, 3525—Private family want couple, to room and board and share large home.

VISTA, 3320A—3 bright rooms, bath; in A1 condition; $16.

WYOMING, 3637—Room and board, in private family.

WEST

ATHLONE, 4251—Owner will board two gentlemen or couple; $40; excellent board; private family; southern exposure; homelike; free phone, bath, electric light.

AUBERT, 732—Front room, newly furnished, in private home; for gentleman; up-to-date breakfast if desired. Forest 3915.

BAYARD, 795A—Well furnished room in private family; board optional; reasonable.

BELT, 1316—Nicely furnished room; all conveniences; home cooking; $6 week; Page car.

BARTMER, 5945-47—4 and 5 room; will decorate to suit; open.

BARTMER, 5418—Front room, with board, nicely furnished, light and airy; suitable for two.

BARTMER, 5863—Room and board, reasonable; well furnished; private home. Cabany 3131R.

CABANNE, 5025—Large front, southern exposed room, for 2 or 3; good home and meals; reasonable. Forest 2759. (7)

CABANNE, 5029—Elegant large rooms; suitable for 4; best board; large porch. Forest 2759. (7)

CABANNE, 5112—Nicely furnished room, southern exposure, nice closet, good table. Forest 992. (7)

CABANNE, 5534—Large, attractive, southern-exposed room, well furnished; first-class board; Forest 3376.

CABANNE, 5055—Two nice, large rooms; southern exposure; excellent meals; all conveniences; reasonable.

CABANNE, 5551—Pleasant room, suitable for two; good board; large yard and porches. Monroe 2115.

CABANNE, 5094—Excellent rooms, south exposure; gentleman; reasonable; every convenience; private family. Forest 5296.

CABANNE, 5309—Southern-exposed front room, with board; large porch; private tables; reasonable. Forest 6469. (5)

CABANNE, 5345—Room and board for two large 2d-floor front rooms; southern exposure; beautiful surroundings. Forest 652. (7)

CATES, 5061—Excellent table board; $4.50 per week; one single room. Forest 2819W.

CATES, 5136—Front room, with board, twin beds if desired; also south, 3d floor room. Forest 6237R.

CATES, 5067—Nicely furnished room; southern exposure; for 1 or 2; modern conveniences. Phone Forest 3679R.

CATES, 5191A—Pleasant front room, well furnished, with board; also one single; phone; near Hodiamont car; reasonable.

CATES, 5132—Large 2d and 3d floor front room; excellent board; parlor; phone; reasonable.

CATES, 5027—Pleasant, 2d-floor room, suitable for 2; good board; large yard; Hodiamont cars. Forest 2882.

CATES, 5015—Nicely furnished, large, clean, cool front rooms; conveniences; room for two; good board; reasonable; convenient to cars; references.

CHAMBERS, 5759—Handsomely furnished south room; also suite; beautiful ground; excellent meals. Cabany 3678M.

CHOUTEAU, 4412—One nicely furnished room and board; all conveniences; for lady or gentleman.

CLARA, 1117—Pleasant, nicely furnished front room; every convenience; with home comforts; private family; will serve breakfast if desired; for one or two business men. Cabany 1549R. (6)

CLAYTON, 4543—Rooms, with first-class board, all conveniences; reasonable; phone Forest 7329W.

DELMAR BL., 4415—Newly papered, clean, cool rooms, home cooking, $9 a week, for 2.

CLEMENS, 5723—Nicely furnished, southern-exposed room, with board, for couple; reasonable.

COOK, 3952—Large, cool second-floor room, private board, optional; one or two gentlemen. 3062 Cook.

DELMAR BL., 5044A—Large room, for one or two, with board; gentlemen or ladies employed.

DELMAR BL., 5818—Room and board, for gentleman; 2d-story front; all conveniences; reasonable; phone.

DELMAR BL., 3849—Furnished rooms, board for 2, $3.75 each; all conveniences; free phone.

DELMAR BL., 3944—Furnished front room; breakfast if desired; reasonable to employed people.

DELMAR BL., 3717—Superior accommodations for gentlemen only; in owner's home; excellent table. Lindell 1417. (6)

DELMAR BL., 4241—Large second-floor front and connecting rooms, southern exposure; with good board, all conveniences.

DELMAR BL., 4342—Board and room; strictly private family; for lady or gentlemen employed; references.

DELMAR BL., 2706—Handsomely furnished, clean rooms, $1.75 week up; board optional; both phones; electricity. (1)

DELMAR BL., 3864—Rooms and board; people employed; piano, phone, hot water; $4.50 and $5.

DELMAR BL., 4366—Second floor, southern exposure; excellent meals; very reasonable for two. Lindell 5537W.

ROOMS WITH BOARD—WEST

DELMAR BL., 4343—Beautiful second-floor front, excellent board; two gentlemen or ladies employed; conveniences.

EASTON, 4001—4 rooms and bath; over drug store; 3 phones. (7)

FINNEY, 3511—Room and board, single or en suites; all conveniences; home comforts.

FOREST PARK BL., 4424—Large, airy room, home cooking, rate to couple; Forest 4461.

FOREST PARK BL., 4096—Front room, with or without board; all conveniences; also 2d-floor room.

FOREST PARK BL., 4392—Two desirable, large rooms, on 2d floor; suitable for two people; within walking distance of Forest Park; good table; free phone. Lindell 5447R.

FOUNTAIN, 4803—Elegant 2d-story front, with board; steam heat; private. Apartment D. Forest 1195.

GAMBLETON PL., 6149—First-class board and room. Phone Cabany 3114W.

GIBSON, 3541—Rooms, furnished, 2d story front, with or without board; 2 car lines.

JULIAN, 5882—Well furnished, 2d story room; excellent meals; every convenience. Cabany 7419W.

KING'S HIGHWAY, 1208A N.—Small room, in Jewish family, for one man; all conveniences.

LACLEDE, 3733—Beautiful furnished room, with first-class board. $4.50.

LINDELL BL., 3922—Good board and room, fine table; Delmar 3990R.

LINDELL BL., 3629—Board, nicely furnished, southern-exposed rooms, for two; running water; excellent table.

LINDELL, 4155—Second floor, west; elegantly furnished front room or en suite, for gentleman, with board; every convenience.

LINDELL BL., 4305—Large southern-exposed front room; also smaller; excellent meals; near New Cathedral.

McPHERSON, 4632—Lovely furnished front room; also small room; good table; pleasant surroundings.

McPHERSON, 4704—Double and single rooms, excellent table, every convenience, University car. Forest 6096.

McPHERSON (near Hamilton)—Room and board for gentleman; apartment; no other boarders; $40. Box Y-98, Post-Dis.

McPHERSON, cor. Euclid av.; exclusive family hotel; refined surroundings; rooms with bath; excellent cuisine; moderate rates; entrance 408 Euclid. Forest 8190. (7)

MAPLE, 5907—For two gentlemen; second floor, north room and breakfast.

MAPLE, 5428—Nicely furnished cool front room; good table; reasonable. Forest 2819W. (6)

MAPLE, 5006—Beautifully furnished, large south room, bath; 2 gentlemen; $5 per week. Forest 3088.

MAPLE, 5711—Southern-exposed room, in modern home; excellent table; free phone. Cabany 3764. (8)

MAPLE, 5006—Large, beautifully furnished south room; bath; or 2 gentlemen, $5 per week. Forest 3088. Board optional.

MARYLAND, 4168—2d story front: free Bell phone.

MARYLAND, 4152—Front for couple, with board, $40; single, $5. Olive, Sarah, Maryland cars.

MARYLAND, 4334—Neatly furnished front room, with board; all conveniences; two or couple; $9.50.

MAYFAIR, 4366—Large room, for two; also single room; home cooking; $5 week for one; $40 month for two. Lindell 5064.

MINERVA, 5218—Second-floor rooms, southern exposure; private family; all conveniences; reasonable.

MINERVA, 5245—Furnished south front room, with or without board; private. Forest 287.

MINERVA, 5203—Neatly furnished room; home cooking; two in room; $4 each. Forest 3758R.

MORGAN, 4225—Room and board, $4.50 per week; all conveniences; home cooking.

MORGAN, 4112—Two nicely furnished connecting rooms; good home cooking; all conveniences.

MORGAN, 4236—Rooms and board, private family; every convenience; excellent meals. Lindell 3817R.

MORGAN, 4157—Nicely furnished room; southern exposure; congenial surroundings; homelike; excellent board; reasonable. Lindell 4376.

MURDOCK, 4926—Rooms and board for gentlemen employed; reasonable; all conveniences.

NEWBERRY TERRACE, 4555—Front room and board, with all conveniences; private family. Forest 1788W.

NEWBERRY TER., 4560—Lovely, clean and neatly furnished front room; modern conveniences; board if desired.

OLIVE, 3639—Southern exposure, stationary washstand; modern conveniences; Southern cooking; reasonable.

OLIVE, 3639—Room with board; southern exposed; stationary washstand; modern conveniences; Southern cooking; reasonable.

PAGE BL., 5108—Front room with board. Forest 1068R. (7)

PAGE BL., 5939A—Furnished front south room, with or without board.

PAGE BL., 4326A—Very pleasant room, with board, in nice location.

PAGE BL., 5149A—Nicely furnished southern-exposed room, for two men or couple employed; board optional.

PAGE BL., 5229—Second-floor, large, airy room, with board; private family; all conveniences; reasonable.

PAGE BL., 5144—Pleasant second-floor front modern home, electricity, phone, board optional; employed gentlemen.

PAGE BL., 5140—Lovely, large, airy room, two employed; excellent board; electricity, phone, $5.

PAGE BL., 4266—Nicely furnished front room for gentlemen; all conveniences; nice, shady lawn; board optional.

PAGE BL., 4216—Two adjoining front rooms; all conveniences; 3 car lines; reasonable. Lindell 2910.

PENDLETON, 523—Between Olive and Washington; large, well furnished, 2d floor front room, for 1 or 2 gentlemen; separate beds; breakfast if desired.

PENDLETON, 523 (bet. Olive and Washington)—Large, well furnished 2d-floor front room for one or two gentlemen; separate beds; breakfast if desired.

RIDGE, 5820—Newly decorated large and small front room; modern conveniences; board optional; reasonable.

RIDGE, 5325—Modern 5-room flat; janitor service; will decorate and put in first-class shape; garage; rent $27.50.
HARRY SIMON REALTY CO.,
Boatmen's Bank Bldg.

ROOM AND BOARD—In strictly private family in West End; references; Cabany 2966R.

ROOM AND BOARD—Will board aged or invalid lady, nurse's care; West End. Box C-224, Post-Dispatch.

ROOM AND BOARD—In private family, for one or two gentlemen; half block from Delmar and Hodiamont cars. Forest 4982.

ROOM AND BOARD—West; 1 block Olive car; private apartment. Cabany 1106W. (7)

ROOM AND BOARD—For gentleman; in exclusive neighborhood; block west of King's highway. Forest 7500. (4)

ROOM AND BOARD—Two gentlemen; large, attractive room in modern apartment; continuous hot water; single beds. Lindell 3681W.

ROOMS AND BOARD—Lovely rooms, with best board in city; 4100 west; running water; hot and cold water in each. Phone Lindell 2982.

ROOM AND BOARD—Nicely furnished southern-exposed room, for 1 or 2 persons; board optional; 4100 west; small private family; references. Phone Lindell 2375. (2)

ROOM AND BOARD—Clean, well-furnished room in every convenience; phone, hot bath; board if desired; private family; reasonable; Hodiamont cars convenient. Forest 3567R.

ROOM AND BOARD—Couple of nice single rooms, also room without breakfast; modern steam heated apartment, men only; call before 2. Cabany 645.

ROOMS—Two large rooms, suitable for family or gentlemen; good board; use of tennis court; Cabanne district; Hodiamont car line. Box K-162, Post-Dispatch.

ROOMS AND BOARD—Cabanne home; nicely furnished front south room, or suite; strictly private; excellent board; will select parties willing to pay for something out of the ordinary; reference. Monroe 1906R.

UNION, 2723 N.—With or without board; 2 workingmen.

VANDEVENTER, 1327 N.—Board and room and laundry; private family; $5 week.

VERNON, 5206—Two nicely furnished rooms, for 2 or 3 gentlemen; good board.

VERNON, 5374—Nice second floor front room; northern exposure; ideal for summer; good board. (7)

VERNON, 5206—Refined couple or 2 gentlemen; private family, 2d floor front; references required. Forest 941.

VERNON, 5705—Nicely furnished 2d-story front room, southern exposure, for gentleman; private family; excellent table; beautiful surroundings. Cabany 4894W. (6)

VON VERSEN, 5100—Large front room, single or double; excellent meals; all modern conveniences; reasonable rates.

VON VERSEN, 5148—Beautiful, large, 2d-floor front room; excellent table; gentlemen preferred.

VON VERSEN, 5101—Large front room, southeastern exposure, separate beds; for 2 or 3; excellent meals.

VON VERSEN, 5137—Large south room; private home; ideal location; refined couple or gentleman; board; Olive car. Forest 7209W.

VON VERSEN, 5160—Newly decorated rooms, in private home, 4 or 5 people, employed; board optional; Olive, Hodiamont cars. Forest 1806W.

WALTON, 612—Large, bright front room; board if desired; electricity, phone; conveniences; reasonable.

WALTON, 958—Pleasant room; every convenience; with or without board; reasonable.

WASHINGTON BL., 4276—Room and board for gentlemen; also table board.

WASHINGTON BL., 3841—2 front rooms, 1st and 2d floor, with board. Lindell 1992.

ROOMS WITH BOARD—WEST

WASHINGTON BL., 4007—Beautiful southern front room, also single rooms; refined family owning modern home; board. (29x)

WASHINGTON BL., 3634—Large front room and also single; southern exposure; all conveniences; excellent Southern cooking. (7)

WASHINGTON BL., 4483—Nicely furnished single room, all conveniences; excellent meals; reasonable.

WASHINGTON BL., 5026—Exceptionally nice front room; also single room; newly decorated; hot water; board.

WASHINGTON BL., 4957A—Front room; southern exposure; board optional; gentlemen or ladies employed; reasonable. (1)

WASHINGTON BL., 4225—Beautiful southern-exposed room; splendid table; for couple or ladies employed; running water.

WASHINGTON BL., 4550—Front and south delightful room, phone, hot-water connection; gas; breakfast optional.

WASHINGTON BL., 4007—Beautiful southern front room, also single room; refined family owning modern home; board. (6)

WASHINGTON BL., 3714—Front room; southern exposure; large yard and porch; excellent table; all conveniences.

WASHINGTON BL., 4050—Large south room, with board; couple or two gentlemen; single beds; reasonable. (6)

WASHINGTON BL., 4940—Desirable well-furnished second-story rooms, excellent board, all conveniences.

WASHINGTON BL., 3643—Delightful rooms, southern exposure; excellent board; rates reasonable; phone Lindell 4858.

WASHINGTON BL., 4956—Attractive second-floor front, double room, with board. Forest 3744W.

WASHINGTON BL., 4403—Nicely furnished room; best home cooking; continuous hot water; free phone; reasonable.

WASHINGTON BL., 4209—Elegantly furnished rooms, excellent table, strictly modern. Lindell 6024.

WASHINGTON BL., 3706—1 neatly furnished double room; running water; electric light; free phone; good board. (1)

WASHINGTON BL., 3964—Extra large, bright front room, with board; electric lights; free phone; conveniences.

WASHINGTON BL., 4936—Well-furnished front room, 2 south-exposed rooms, suitable for couple; good table; modern conveniences; reasonable.

WASHINGTON BL., 3713—Elegantly furnished front and connecting rooms, 1st floor; large front room, 2d floor; other rooms for housekeeping; electricity, continuous hot water, modern conveniences. Lindell 5779W.

WASHINGTON AV.—Am furnishing up a beautiful home in 4400 block; everything first-class; very best of meals; large porch; private bath; if interested call Forest 2756.

WATERMAN, 5253A—Large room, double window, good closet, meals optional; also single room.

WEST PINE BL., 3956—Nicely furnished rooms, good table, board; desirable location; terms moderate.

WEST PINE BL., 4124—Desirable furnished room, good meals, very reasonable to employed people.

WEST PINE BL., 4182—Nicely furnished single or double front room, with board; reasonable. (6)

WEST PINE BL., 4142—Nice room, good board; all conveniences; terms reasonable. Lindell 1928W

WESTMINSTER PL., 3944—Best of care to boarders; extremely homelike; modern.

WESTMINSTER PL., 3944—Newly furnished rooms, single and double; excellent board.

WESTMINSTER PL., 4020—Large upper front room for 3 gentlemen; board optional.

WESTMINSTER PL., 4047—Rooms, with board; all conveniences; phone Lindell 3792W.

WESTMINSTER PL., 4259—Nicely furnished 2d-story front room; all conveniences; board optional; reasonable.

WESTMINST

FLATS FOR RENT

MISCELLANEOUS

3-ROOM FLATS, $12.50

3050 Folsom; good three-room flats, $12.50.
5004 Easton, 3 rooms, bath, $16.50.
4299 Easton, three elegant rooms, bath, $15.
1724 Preston pl., 4 rooms, bath, $15.
GRACE REALTY CO., 100 N. 8th st.

FLATS and ROOMS for RENT

4785A McMillan av., 5 rooms and bath, furnace, screens, fixtures, etc. $24 00
4751 McMillan av., 5 rooms, bath, furnace, fixtures, etc. 24 00
5325A Terry av., 5 rooms, bath, furnace, fixtures, screens, etc.; second floor 24 00
3A S. Vandeventer av., 5 rooms, bath, steam heat, janitor 27 50
1910 N. Grand av., 4 rooms, bath, 3d floor 15 00
1827A Papin, 4 rooms, bath, electricity, second floor 16 00
1829 Papin, 4 rooms, bath, electric, 1st floor 15 00
1511A Wash st., east side, 4 rooms ... 15 00
3609C Olive st., 4 rooms, bath 22 50
613 Hickory st., 5 rooms 10 50
1256A S. Broadway, 5 rooms 9 00
FRANK J. FRICK, 209 Wainwright Bldg.

CENTRAL

BELL, 3418A—Three or six rooms, modern conveniences; apply 3418 Bell. (c)
BELL, 3024A—Flat, 3 large rooms, with mantel, fixtures, screens, shed; couple; open; cheap.
BIDDLE, 2410—Three-room flat; light, clean, convenient locality; $8.
CASS, 2719—3 large, light rooms; water, gas; newly papered; $10. Keys 2723. (c99)
CASS, 2125A—These large, light, clean rooms, toilet, gas, will decorate; $13. (c62)
CASS, 1512—3 rooms, $11; half month rent free.
CASS, 1512—2 rooms, $6.50; gas; half month rent free.
CASS, 2113—Three large, light, clean rooms, toilet, gas, will decorate, $12. (c62)
CASS, 2944—Three-room flat, 2d floor; key 1st floor; gas, water; $10.
CASS, 2235—6 large rooms and bath; newly papered and a fine flat; cheap rent; $15 per month; third floor.
CHAS. L. WEBER, 811 Chestnut st.
CLARK, 2122—Second floor, five rooms, attic, $16.
TREMBLEY-MILLER R. E. CO., 105 N. 9th.
COMPTON, 1114A N.—6 large rooms and bath; newly decorated; rent $15. (c)
COMPTON, 1129 N.—Flat, 4 large rooms; bath, laundry; decorated; only $16. (1)
COMPTON, 1129 N.—Four-room flat, 2d floor; key 1st floor.
COMPTON, 3108 S.—3 rooms, $8. Inquire within or 611 Rutger.
DIVISION, 2106—Two rooms and kitchen; in best condition; shed and cellar; $1.25 weekly.
EASTON, 2907—Modern 4-room flat, hall, bath, hot and cold water; $17.
EASTON, 3303—Handsome flat, 4 rooms, bath; clean; all conveniences; $16. (c)
EASTON, 3150A—3 rooms, $8. Also 3152D, 4 rooms, $10.
N. S. WOOD, 706 Chestnut st. Main 4765.
EASTON, 3156A—8 rooms; bath, toilet; will rent cheap.
N. S. WOOD, 706 Chestnut st. Main 4765.
EIGHTH, 3310-12 N.—Two clean rooms, bath, toilet, gas, electricity; will decorate; $8-$9. (c62)
FLATS—$9 per month; 3 rooms, water, bath; 5 rooms, water furnished. Apply janitor, n. w. cor. 14th and Cass av., or REN ALTHEIM JR. R. CO., 409 Wainwright Bldg., 12th and Chestnut. Olive 5265, Central 4357. (c8)
FOUR rooms, bath, heat, $20.
Four rooms and bath, $15.
1818 Chouteau av., 3 cheap rent.
KUHS & SON R. E. CO., 1001 Chestnut. (c8)
FOURTEENTH, 17 S.—3 rooms and kitchen, 2d floor; reduced to $10; key 1st floor.
FRANKLIN, 2012—Three large rooms and bath; $16 per month.
CHAS. L. WEBER, 811 Chestnut st.
FRANKLIN, 3018A-3022—5 and 6 rooms; fine locality; $18.50.
GOODMAN & CO., 723 Chestnut.
M. B. O'REILLY R. & I. CO., 723 Chestnut.
FRANCIS, 4145—5 rooms and bath; hot and cold water; rent $16.
JOHN McMENAMY REV. & R. E. CO., 1308 N. Grand av. (c6)
GRATTAN, 1410—Two rooms and kitchen, $10. (c99)
JEFFERSON 1210 N.—Two rooms, sink; free Bell phone, $6; agent there; 3 rooms, $8.50.
LEONARD, 1114—4 rooms; hot and cold water, bath and phone; $12 per month.
MORGAN, 1109—Eight rooms, $20.
O'FALLON, 1728A—Three nice, large, light rooms; toilet, gas; will decorate; $10.50. (c62)
O'FALLON, 1809—Four nice, large, light, clean rooms, toilet, gas, will decorate, $12.50. (c62)
OLIVE, 3506A—Four rooms, screens, shades, electric, wall switches, porcelain sink and bath, steam heat; rent $17.50; $20 with electricity; open week days 8:30 a. m. to 5 p. m.
PAPIN, 1819—Seven large, airy rooms, newly decorated; bath, gas, $18; also 1819A Papin; 1817 Papin, 4 rooms, bath, gas, $16.
SCHOOL, 2137—6-room house; bath; large yard, stable; good condition; open; $20 month. (c55)
SEVENTH, 1228-30 N.—Two light, clean rooms, bath, toilet, gas, electricity. $7. (c62)
SHERIDAN, 3167—6-room flat, large porch, Rock Church; Wellston cars; newly decorated.
STODDARD, 2722—First floor, 3 rooms, $10.50.
TREMBLEY-MILLER R. E. CO., 105 N. 9th.
TWENTY-THIRD, 1422—4 rooms, bath; $15.
M. B. O'REILLY R. & I. CO., 723 Chestnut.
TWENTY-FOURTH, 1431 N.—Two rooms, 1st floor, or 1427, 2d floor. Key 1430.
WALNUT, 3435—Three rooms, $10.
HEFFERNAN, 705 Chestnut st. (c88)
WASH, 2310—Three large, beautiful rooms, hall, gas, porch; good order.
FOUR ROOMS, BATH, HEAT, $20.
FOUR ROOMS AND BATH, $15.
1818 Chouteau av.; dirt-cheap rent.
KUHS & SON R. E. CO., 1001 Chestnut st.

Big Value, 4 Rooms, $8.50

2110A Carr; 4 rooms; gas, water; newly papered; only $8.50.

SOUTH

ACCOMAC, 2706A—Beautiful flat, 6 rooms and bath; decorated to suit. Clayton 2240L.
ALBION PL., 2354—West Lafayette Park; 4-room corner flat; furnace, electricity; very desirable.
ALLEN, 2738—Five rooms and bath, gas fixtures; $18.
ALLEN, 2747—Lower flat, 6 rooms, all conveniences; garage if wanted.
ALLEN, 3023 (cor. Longfellow bl.)—Up-to-date 6-room flat; awnings and janitor service. (c)
ANN, 2008A—5 rooms, Dutch dining room; tile bath; screens, shades.
ANN, 2710—4 rooms, furnace, combination fixtures, screens, $22; vacant Monday; 2100 south.
ARCO, 4829A—Very large, light rooms; hall room, bath; hot, cold water; Manchester and Market cars; 2 blocks from Forest Park.
ARKANSAS, 3636—Flat, 4 rooms and bath.
ARKANSAS, 2605—5 rooms, modern, $22.50; 6 rooms, $27.50; splendid neighborhood; open.
ARKANSAS, 2605—5 rooms, and bath, rent $25; 2606A, 9 rooms and bath, rent $30; open.
C. MILTENBERGER, 14 N. Eighth st.
ARSENAL, 3516—6-room flat, bath, electric showers, with or without garage.
ARSENAL, 2205—6 rooms and hall room, bath and laundry; opposite Benton Park. Sidney 2816W.
ARSENAL, 4112—Opposite beautiful park; large rooms, modern; will put in perfect condition; $20.
ARSENAL, 3509—5 large rooms; tile bath, copper screens, shades, gas and electric fixtures; furnace. Phone Sidney 2448W.
ARSENAL, 3656A—6 rooms; tile bath, gas and electric fixtures, copper screens, shades, furnace; opposite Tower Grove Park. Phone Sidney 2448W.
ARSENAL, 4038-38A-4040 opposite Tower Grove Park—Three rooms, alcove, bath, combination fixtures; hot-water heat; only $20.
HACKMANN R. E. CO., 1000 Chestnut st.
BERTHOLD, 4096—3 large rooms, separate dressing room, bath, steam heat, combination fixtures, screens will decorate to suit; $20. SCHWENKER, 907 Chestnut st.
BLAINE, 3943—Beautiful 3-room flat, fine condition; only $10; open.
BLAINE, 4135—Three large nicely papered rooms, gas water; rent $15.
BLAINE, 3675—Three dandy rooms, bath, fixtures, laundry; will decorate; rent $15.
ALBERT G. BLANKE, 711 Chestnut st.
BLAINE, 3899—Second floor; 5 rooms; bath, furnace, combination fixtures, screens, shades; $25. Open.
CHAS. F. WOOD R. E. CO., 624 Chestnut.
BOTANICAL, 4008A—Modern 6-room flat; rent reasonable. Apply downstairs.
BOTANICAL, 3642A—7 rooms and bath, convenient to 3 car lines; will decorate.
BOTANICAL, 3626—Modern 4-room flat, near Tower Grove Park; Compton car; $25. (c)
BOTANICAL, 3946A—5 rooms, bath and furnace. Apply on premises Sunday.
BOTANICAL, 4117A—Five rooms and bath, furnace; hot and cold water.
BOTANICAL, 3869—Nice 6-room flat, newly papered and painted; will rent cheap to right party. Apply 3867 Botanical.
BOTANICAL, 3694A—4 large rooms, shades, screens, electric showers; separate laundry.
BOTANICAL, 3652—Modern 4-room flat; tile bath, Dutch dining room, furnace; rent reduced; open; key next door.
CALIFORNIA, 2221—Three nice rooms, bath; nice location; large yard.
BOTANICAL, 3907—Six rooms, bath, modern; good condition; garage if wanted; rent reasonable.
BROADWAY, 4056 S.—8 nice rooms and bath, 2d floor, $12; also 3 rooms, $10 and $8.
CALIFORNIA, 3123 S.—Three big rooms and attic; $10.50. Victor 3027R. (c)
CAROLINE, 2903—Four fine rooms, in good condition; gas fixtures.
CAROLINE, 3382A—3 large rooms; 2 weeks' rent free; $11.
CAROLINE, 3336—4 rooms, bath; newly papered; side porch; corner flat; $16. Apply 3330A Caroline.
CARROLL, 914—5 rooms, $14; no objection to children or boarders; also 2 rooms, 915 Julia st., $7. (c)
CASTLEMAN, 4030—4 rooms, bath, furnace, combination fixtures; rent $19.
CASTLEMAN, 4137A—Six rooms and bath, furnace, combination fixtures, screens, shades; beautiful yard; decorated to suit. (c)
CHEROKEE, 3527A and 3525—3 rooms and bath.
CHEROKEE, 3531A—3 rooms and bath, screens and fixtures; rent $18.
CHAS. J. BURDE, 301 Granite Bldg.
CHOUTEAU, 915—Three rooms and bath, at $8.
CLEVELAND, 3846A—Elegant 6-room flat, vacated about June 1. Phone Delmar 3483J.
CLEVELAND, 3045—Six rooms, all conveniences and garage.
CLEVELAND, 4014—3 rooms, bath, laundry; $14.
CLEVELAND, 4031—Large, nicely furnished front room; southern exposure; private family.
CLEVELAND, 4027A—5-room flat, bath, electric fixtures, granitoid cellar, furnace. Manny 1716.
CLEVELAND, 3958A—Modern 5-room flat; furnace, bath, combination fixtures; reduced $22.50; open.
CLEVELAND, 3933—6 rooms, tile bath and vestibule; electric lights, light and air 4 sides; near St. Margaret's Church; newly decorated.
COLUMBIA, 5006A—3 rooms and bath flat; Chouteau, Tower Grove car.
COMPTON, 4640 S.—3 rooms, bath, screens, shades, phone, porch, screened.
COMPTON, 2930A S.—Three rooms, bath and alcove; hot water and electric lights. (c)
CONNECTICUT, 3520A—Five rooms, coil in furnace; modern conveniences.
CONNECTICUT, 4144—Four rooms, bath, combination fixtures and furnace.
CONNECTICUT, 3705—Modern flat, 5 rooms and bath, with or without garage.
CONNECTICUT, 3512—6-room flat; hot-water heat, electric light, screens; first-class condition.
COMPTON, 4119 S.—5 rooms and bath.
COMPTON, 3634 S.—Four rooms, bath, electricity; $18.
COMPTON, 908 N.—5 rooms, newly paintsd, papered; combination fixtures; only $16.
COMPTON, 3502A S.—3 rooms, bath, furnace; $18.
COMPTON, 3528A S.—Modern flat, three rooms and bath, laundry, china closet, screens, opposite Park; rent $15; apply 3526 S. Compton. Cherokee car south.
COMPTON, 1121 S.—Two large rooms, $6.50; 2d floor; also 3 large rooms, $8.50, 1st floor; 1123 Separate; Kinloch, Laclede 1782, 7421 S. Broadway. (7)
CONNECTICUT, 3835—4 beautiful, large, rooms, reception hall; all conveniences; owner there.
DALE, 6443—4 rooms and bath, $12; Manchester car. (c)
DE SOTO, 1513A—3 rooms, bath, granitoid laundry and cellar.
DE TONTY, 4165—Three rooms and kitchenette; will decorate; rent $24.
DE TONTY, 3939A—Fine modern flat, 2 rooms, hot-water heat, hardwood floors.
DE SOTO, 3961—Flat, 4 rooms; newly new; all modern; owner on premises. Call Delmar 2982L.
DE TONTY, 4062—New flat, 3 light rooms, tile bath, furnace, bookcase, decorated; open. (c)
DILLON, 1229—5 rooms and bath; $18; open.
DOLMAN, 1420—4 large rooms, screens, shades. (c)
DOLMAN, 1713—Dry laundry, 4-room flat, $12.50; newly papered; gas fixtures.
DOLMAN, 1426—5 rooms, gas, water; newly decorated; rent $11.
EADS & FRANCIS, 1008 Chestnut st.
DOLMAN, 2124—Extra; two large 3-room flats; gas fixtures; newly papered; large closets; $10. (c99)
EADS, 2027—Upper 6 rooms, large reception hall; gas, fixtures; up-to-date.
EADS, 2710—Three large, light rooms, newly decorated; reasonable.
EADS, 2809—5 rooms and bath and two attic rooms; all conveniences, including electric lights; newly decorated, painted; also 2-story brick garage; rent $30. (c62)
EADS, 3321—Modern flat, 5 light rooms, hall room, second floor, combination fixtures, china closet, shades, furnace, screens, laundry, front and back yard; southern exposure; all conveniences.
EAST IOWA, 4126-4128—Four rooms and bath, $16.
EIGHTEENTH, 1626A S.—Near Lafayette park; 6 rooms, first floor; chandeliers, bath, laundry; $17; open.
ELEVENTH, 1800 S.—4 light rooms, 3d floor, gas fixtures, toilet and laundry; $11.
FAIRVIEW, 3726—3 rooms, $12.
FLAD, 3966—Desirable flat, 6 light, modern rooms, bath, shades, screens, awnings; all conveniences.
FLAD, 3967—Four-room flat; cheapest in city; accommodations and location considered; $19.
FLAD, 4149—6-room upper flat; all conveniences; shades, electric showers; ideal location; $23.
FLAD, 3642—6-room hot-water heated apartment; has the comforts, privacy and appearance of an individual home; few steps from Flad and Hamburg pl.; best proposition on South Side; low rental. Call Olive 2626.
E. A. FISCHER, 519 Wainwright Bldg.
FLAT—For rent; 6 rooms and attic; $16 a month. Box D-101. Post-Dispatch.
FLAT—Two-story frame, water gas and all conveniences; apply 3736 Robert.
FLAT—For sale; 4-family; or exchange for small cottage. Apply M. Vanek, 1105 Russell.
FLAT—For rent; 3 rooms, garret and coal cellar; newly decorated; rent $7 to $8.50. Key 1504A S. 10th.
FLAT—For sale, new flat, sun parlor, brick mantels, trade for vacant. 5927A Minerva.
FLAT—To small Protestant family can board with; have some furniture. Box T-252, Post-Dispatch.
FOLSOM, 3676—4 rooms and bath, $17.
FOLSOM, 3904—4 rooms, bath, fixtures; do necessary decorating; one block south of 39th and Park; Park car.
SCHWENKER, 907 Chestnut st.
FOLSOM, 4020A—Four rooms, in good condition; newly decorated. Olive 886, Central 80. BORDERS REALTY CO.
512 Wainwright Bldg.
GILES, 3462—Lower flat, 3 large, 1 small room; hot-water heat; fixtures; reasonable.
GEYER, 2162—Flat of 4 rooms, bath, 3 clothes closets, pantry; near park; $18. (7)
GEYER, 2620—Four light, airy rooms, toilet, gas range, fixtures, closets, screens, porch; $12.
GRAND, 3509 S.—Modern three rooms, flat, downstairs.
GRAVOIS, 2116A—Three large rooms, with laundry; in good condition; rent reasonable.
GRAVOIS, 3262—3 large rooms; cemented laundry, chandeliers.
GRAVOIS, 2633—Two-room flat; water, gas, electricity, $8; no children.
GRAVOIS, 2203A—4 and 5 rooms, bath; rent $16 and $17.
GRAVOIS, 3271—2d floor, 3 rooms and bath; new flats; $17.
HILDENBRANDT & NOBLE REALTY CO., 615 Chestnut st.
GRAVOIS, 4003—Modern 5-room flat, first floor; newly decorated; shades, screens, fixtures, furnace, bath; rent $20. GEO. WITSMA, 3766 Potomac st. Both phones.
HARTFORD, 4011A—Five rooms, bath, fixtures, modern; reasonable to good tenant.
HARTFORD, 3421A—5 rooms and bath; large reception hall, shades and screens; open.
HARTFORD, 3933—5 lower rooms; modern; steam heat, tile bath and porch; will decorate.
HENRIETTA, 2841—Flat, 4 rooms and bath; all conveniences; good laundry.
HICKORY, 3730-3732—3-room cottage. (c68)
HICKORY, 1918—5 rooms and bath; 3 rooms on second floor; 2 on third floor; $16.
HICKORY, 2216—Upstairs; 4 rooms; bath; newly decorated; first-class condition; $13; keys at 2218A Hickory. (c62)
HICKORY, 2218—Downstairs; 4 rooms; bath; newly decorated; first-class condition; $13. Keys at 2218A Hickory. (c62)
HICKORY 1927—First floor; 4 rooms; bath; only $16.
J. E. KAIME & BRO. R. E. CO., De Menil Bldg., 119 N. 7th st.
HUMPHREY, 3880A—Up-to-date 6-room flat, reasonable.
HUMPHREY, 3930—5-room flat, bath, all conveniences.
HUMPHREY, 3856A—6-room flat; hardwood floors throughout; modern in every respect.
HUMPHREY 3811—1st floor, 5 rooms, bath, furnace; will put in first-class condition. HILDENBRANDT & NOBLE REALTY CO., 615 Chestnut st.
HUMPHREY, 3305—New, 5 rooms, including sun parlor, bath and furnace, $25; open Sunday.
HILDENBRANDT & NOBLE REALTY CO., 615 Chestnut st.
IDAHO, 5055—Three and 4 rooms, bath and furnace.
INDIANA, 3329—Large 4-room flat; large stable, wagon shed, chandeliers. (c99)
IOWA, 3756—4 rooms; $16.
ITASKA, 4016—Four rooms, bath, furnace, electric light, in-a-dor bed; Chouteau Southern car 3 blocks south; rent $19.
MARTIN & FEYDT REALTY CO.
Victor 718. 2625 S. Broadway.
INDIANA, 3831—2 large rooms, newly papered; front; gas fixtures; open. (c99)
JEFFERSON, 2709 S.—Six rooms and bath; $18.
JEFFERSON, 2716 S.—3 rooms, gas and water; $10.
JEFFERSON, 3853A S.—Flat; 7 rooms and bath, electric lights; newly decorated; $26.
JEFFERSON, 1010 S.—4 front rooms, over store; only $12. (c83)
JEFFERSON, 1627 S.—Nice 4 rooms and bath; fixtures; $14; key there.
OREON E. & R. G. SCOTT, 800 Chestnut st.
JULIA, 1035—Two rooms, $5.50; room and kitchen, $4; pay moving; call dancing school, 1901 Lafayette.
JUNIATA, 3509—Four rooms, bath, furnace, fixtures, screens; $25; open.
OREON E. & R. G. SCOTT, 800 Chestnut.
JUNIATA, 4225—Three modern flats, 2 blocks south Tower Grove Park; tile bath, hardwood floors; just completed.
JUNIATA, 3618—Four and five room modern flat, newly decorated, separate laundry; convenient to three car lines; rent reasonable. (c)
KEOKUK, 3181—Three newly decorated rooms and bath; $16. Victor 2027R. (c)
KEOKUK, 3181—2-room; bath; $16. ROBT. ROENTGEN, 604 Chestnut.
KING'S HIGHWAY, 1048 S.—Opposite Forest Park; 5 rooms; newly decorated; modern; janitor service; $35 month. Victor 680R. (2)
LAFAYETTE, 2327—Modern, 4 rooms, low; cool; reasonable. Phone Grand 4582J.
LAFAYETTE, 1216—3 bright rooms; bath, laundry and fixtures; $14. Key 1715 S. 14th.
LAFAYETTE, 4037-41A—5 and 6 rooms; elegant, up-to-date; water heat; newly decorated; open daily. (2)
LAFAYETTE, 2636—3 fine front rooms, with toilet, at $35; will decorate.
JOS. J. HAUER REALTY CO., Central 4649. Room 305, 806 Chestnut st.
LAFAYETTE, 3060A—Modern; 6 rooms and sleeping porch flat; steam heat, tile bath; in excellent condition; rent low; open. Olive or Central 80. (c8)
LAMPLE, 1823—New flat; 8 rooms and bath; hot and cold water. (7)
LA SALLE, 1918—4 rooms and bath; 1920, 8 rooms and bath; newly decorated.
LA SALLE, 2755—Three rooms, with gas fixtures; $10.
LA SALLE, 3427—3 rooms and hall; newly decorated; gas; open.
LA SALLE, 1530—3 rooms and bath; $15.
JOS. J. HAUER REALTY CO., Central 4649. 806 Chestnut, room 305.
LA SALLE, 3035—3 rooms, gas, water; newly decorated; see janitor at 3025 La Salle.
LEAND & FRANKE, 1008 Chestnut st.
LA SALLE, 1815A—4 rooms and bath; hot and cold water; gas fixtures and attic; big rear porch; allowance to good tenant; open. (c99)
LEFFINGWELL, 1420 N.—4 large rooms; open.
LOUGHBOROUGH, 4603—New flat, 3 rooms and bath, shades, screens, electric fixtures; $19.
LOUISIANA, 3852—Flat, 4 rooms and bath, downstairs.
LOUISIANA, 2336—4 and 5 room flat; with all modern conveniences; newly decorated. (7)
McCAUSLAND, 3327—6 rooms, large yard and barn.
McCAUSLAND, 1310—Four large rooms; tile bath, furnace; all modern conveniences; new; open; rent $22.50.
ALBERT G. BLANKE, 711 Chestnut st.
McDONALD, 3880A—Four large rooms, hall room and bath; very desirable; light and modern; garage if desired. (c)
McKEAN, 3521A—5 rooms and bath, reception hall, furnace; $26.
MANN, 2706—3 rooms, $9; basement, 2713, 1 room, $3; inquire 2713.
McREE, 4024—3 large rooms, furnace, hardwood floors; brick mantels; $21; open.
McREE, 4348—3 large, light rooms, bath; $21; will decorate to suit; open.
McREE, 4139—Five large rooms, bath, electric garage, $28, steam heated, in winter, $27. (c)
McREE, 3662A—New bungalow flat, six rooms; every modern convenience; separate entrances, sleeping porch, garage; must be seen to be appreciated.
MAGNOLIA, 4923A—Rear; three rooms, water, gas, toilet, $7.50. (1)
MAGNOLIA, 2835—Five-room flat, bath, laundry and all conveniences. (c)
MAGNOLIA, 3122A—3 rooms, alcove, bath, hall, screens, fixtures; $16. Victor 2738A.
MAGNOLIA, 3438-3438A—5 and 8 rooms; large and light; electricity; $28 and $33. (c)
MAGNOLIA, 4940—Six large rooms, second floor, new furnace, fixtures, bath, screens, shades, $10. (c7)
MAGNOLIA, 3304—5 rooms, bath, modern throughout; electric showers; will decorate; rent $28.
MAGNOLIA, 3911—Second floor, 7 rooms and two attic rooms; hot-water heat furnished; cheap for good tenant. Sidney 640. (7)
MAGNOLIA, 3504 (near Grand)—Being completed; very choice upper flat of 5 light, cool, cheerful rooms, fine bath, large closets; large living room, brick mantel, oak floors, hot-water heat furnished. Owner at building.
MARION, 3315—First floor, 4 rooms and bath; excellent location for physician; $18. Keys 2d floor.
MAURY, 3119 to 3124—Just south of Arsenal, east of King's highway; new 8 rooms and sun parlors; $21-$22. Phone Victor 3209J.
MENARD, 1600—4 rooms.
MICHIGAN, 3145—4 rooms and bath; electric, furnace; upper flat; $21.
MICHIGAN, 4643A—4 rooms and bath, screens furnished.
MICHIGAN, 3219A—3 rooms, tile bath, furnace, electric; $18.50.
BRINKOP, 619 Chestnut st.
MICHIGAN, 5908—3 rooms and bath; $15.
W. G. ARPE REALTY CO., 6474 Michigan.
MINNESOTA, 3632—Four rooms and bath; electricity.
MINNESOTA, 3731A—4 rooms; bath, screens, gas fixtures; newly decorated.
MINNESOTA, 3925A—3 rooms, tile bath, furnace, electric; $19.
BRINKOP, 619 Chestnut st.
MINNESOTA, 5517A-5527A—5 rooms, bath, hot and cold water, separate laundry, combination fixtures, slate sink, cabinet mantels, newly painted; desorated to suit, etc.; flats open.
MISSOURI, 3428—Flat; 4 rooms and bath; garage if wanted; rent reasonable.
MISSOURI, 2930—3 light, airy rooms, with laundry; near Benton Park; rent $12.
MORGANFORD, 3251A—3 rooms and bath; $16.
MORGANFORD RD., 3111A—Four rooms and bath; 2 porches; 1 block from Tower Grove Park.
MORGANFORD RD., 3129A—N. e. cor. 1 block from Tower Grove Park; everything modern, including hot-water heat.
MORRISON, 1015A—Four rooms, 2d floor, 2 rooms 3d floor; bath; all conveniences; $19; open.
MORRISON, 1227—4 bright rooms and bath; screens and shades; is neat and clean and excellent condition; low rental. Call Olive 2626, R. A. Fischer, 519 Wainwright Bldg.
NEBRASKA, 3509—4 rooms, tile bath, steam heat, electric fixtures, screens, shades; $22.
NEBRASKA, 2120—Five rooms and bath; furnace; $22.50.
NEBRASKA, 4441—4 rooms and bath, $16.50. Central 4225. HICKEL, 1009 Chestnut st.
NEBRASKA, 4114—New, modern 3-room flat, bath, furnace, electric light. Call at 2835 Miami.
NEBRASKA, 3631—Six newly decorated rooms and bath, furnace, combination fixtures and screens.
NEOSHO, 3416—Two rooms and bath.
NEOSHO, 2846—Four rooms and bath; screens and fixtures; hot water; rent low.
NINTH, 1022 S.—2-room flat, newly decorated; $6.
NINTH, 2626 S.—Four large rooms; all clean; $12. (68)
OAKHILL, 3119 (4100 west)—Opp. Tower Grove Park; 5 rooms, bath—hot-water heat; 3 front rooms, Dutch dining room, gas water-heater; awnings; vacant June 1; $22.
OHIO, 3717—Four rooms, bath and hall room, second floor, $15; adults. 3717 Ohio.
OREGON, 2810—New 4-room flat, bath, furnace, screens, shades. Cabany 4465J.
OREGON, 3438A—Flat, newly decorated; 5 rooms, bath; rent $18. Delmar 4031R.
OSAGE, 2704—Three rooms, tile bath, screens, convenient to car lines. (c)
OSAGE, 2713—Three large, light rooms, slate bath; key 3953 Ohio.
OSAGE, 2704—3 rooms, tile bath, shades, screens, fixtures; furnished.
ODELL, 5421—3 rooms, gas, water, yard, fine order; $16.50; open.
OREGON, 3141—3 rooms, 2d floor; attic and laundry. Inquire 3148 Oregon. (7)
OREGON, 3431—4 large rooms, bath, closets, electric, shades, screens and chandeliers; cement cellar.
OREGON, 3735—First floor, 3 nice rooms, cabinet mantel, nicely papered; first-class condition; open; $19.
OREGON, 4231—Modern 5 room flat. Cherokee car south.
PAPIN, 1725A—3 large, light rooms, bath, $8; good condition.
PAPIN, 1831—4 rooms, with porch, 2d floor; best in town for $8. F. H. Ingalls Co., 416 N. 7th st., 2d floor.
PARK, 1703A—Elegant 5-room flat; bath, new; decorated, clean; $21; open.
PARK, 3636—4 rooms, bath, $16.
KUEGEN-RUILE R. E. CO., 109 N. 7th st.
PARK, 3624A—Flat, 3 rooms and bath; modern. Phone owner, Riverside 610, Monday.
PARK, 3015—Modern flat, 4 rooms, bath, laundry, hot water, screens, cheap rent; open.
PENNSYLVANIA, 3828A—3 rooms and bath, $15; one month's rent free.
PENNSYLVANIA, 3458—Three rooms, bath, furnace; $19.
PENNSYLVANIA, 7018—5 rooms, bath, $15. Herman Faule, 117 Blow.
PENNSYLVANIA, 4410—New single flat, 3 exceptionally large, bright rooms, bath, electricity; fine pantries. (c)
PERNOD, 7038—7 rooms and bath; large yard; $22.50. Call Sidney 2038R. (c)
PESTALOZZI, 2503—Upper flat, 3 rooms, hall room, bath, cemented cellar, laundry; $16.
PESTALOZZI, 2508—Six rooms, 2d floor, 2 rooms, 3d floor; tile bath, hardwood floors.
PORTIS, 3169A—South Tower Grove Park; 3 rooms, bath, electric; convenient; $17; couple preferred.
PORTIS, 3177—5-room lower flat, strictly modern; 1 block south Tower Grove Park; must be seen to be appreciated.
POTOMAC, 2815A—Four rooms, bath, furnace, electricity; $20.
POTOMAC, 3853—Modern 3-room flat; bath and furnace; $17. Apply on premises.
POTOMAC, 3845—3 rooms, bath, furnace, electric; $17.
BRINKOP, 619 Chestnut st.
QUEEN, 2712—3-room cottage; water, yard, fine order, $8.50; open.
RUSSELL, 3823A—6-room modern flat, vacated June 1; apply first floor.
RUSSELL, 2715—Six rooms, hot-water heat, electric fixtures. Victor 2196L.
RUSSELL, 2081—Elegant 5-room flat, bath, electric light, gas, hot and cold water, hot-water heat and all modern conveniences.
RUSSELL, 2318A—4 rooms and bath, modern, tenant will show you through, rent $21.
RUSSELL, 4207—Six large rooms, newly decorated; electric showers, marble sink, gas water heater, brick garage; reasonable. (c83)
RUSSELL, 4051-53A—4-5 rooms, furnace, tile bath, gas, electricity; inside stairway; rent $21 and $22; open Sunday; will repair for good tenant.
BEN ALTHEIMER JR. REALTY CO., 408-9 Wainwright Bldg.
Olive 5425; Central 4357.
RUTGER, 2644A—Three nice rooms, to small family. Apply 2642 Rutger st.
RUTGER, 1902A—Four rooms and bath, $13; near Lafayette Park, Grand 180.
RUTGER, 2903—3 rooms, first floor, $11.
RUTGER, 2907—Three fine large rooms, in good condition; gas fixtures.
ST. ANGE, 1209—5-room upstairs flat with bath, will decorate; rent $14.
ST. ANGE, 1400—5 rooms and bath, with all conveniences; reasonable.
ST. ANGE, 1125—Near Union Station; flat; 2d floor; 4 nice rooms; bath; $14.
ST. VINCENT, 3816—4 nice, bright rooms, $20; hot-water heat; water paid; open.
ST. VINCENT, 3132—Three rooms, bath, hot water, newly decorated; in good, convenient neighborhood; free from dust and noise.
ST. VINCENT, 2840—5 large, light, airy rooms, bath, gas and electric; rent reasonable.
ST. VINCENT, 3468A—3 rooms, bath, shades and screens; rent $18; will make repairs. CHAS. J. BURDE,
301 Granite Bldg., 4th and Market. (c89)
ST. VINCENT, 3000A—6 rooms; bath; electric fixtures; gas, newly decorated; $23; garage $3 extra.
ST. VINCENT, 3408A, 3410A, 3412A—3-room flats, screens and fixtures; will put in first-class condition; rent $16.50.
CHAS. J. BURDE, 301 Granite Bldg.
ST. VINCENT, 3034-36—First and second floors; 3 rooms, bath, electric lights and will decorate; apply on premises.
HEMMELMANN-SPACKLER R. E. CO., 622 Chestnut st.
SCANLON PL., 4017—Large rooms, bath, gas, water; excellent neighborhood; rent reduced to $15 per month; Taylor car 4000 north, walk two blocks west. NILS GRANT, Pontiac Bldg. Olive 5181.
SEVENTH, 1827—Three rooms, attic; $11.
SEVENTH, 1821 S.—3 nice rooms, to small family. Inquire 1527 S. Broadway. (7)
SEVENTH, 3112 S.—Four rooms, bath, laundry. Inquire at bakery.
SEVENTH, 1206A S.—Four large rooms, electric light; toilet, shades, fixtures, large porch; newly decorated and painted throughout; rent reasonable; open.
A. G. BLANKE R. E. CO., 711 Chestnut st.
SHAW, 3676—Grand flat, second floor, six exceptionally large rooms, moderate rent. (c7)
SIDNEY, 2026—4 rooms and bath, first floor; $12.
SIDNEY, 3118A—Four rooms, bath, combination fixtures, water heater, marble sink; $18.
SOULARD, 612A—3 rooms, toilet, gas; $10.
SHENANDOAH, 3650A—5 rooms, gas, bath, furnace, screens, etc.; $20.
SHENANDOAH, 3120—Three rooms, good order; open; Compton cars; 1st floor.
SHENANDOAH, 4038—3 rooms, gas, bath, furnace, cellar, screens; reduced rent. (c)
SHENANDOAH, 2815A—Six rooms, newly decorated; furnace and electric lights; $23.
SHENANDOAH, 3630A—6 rooms, bath, furnace, modern conveniences; combination fixtures; newly decorated; $23; open.
SHENANDOAH, 3666A—3 large, light rooms; tile bath, shades, screens, fixtures; large closets; large living room, brick mantel, oak floors, hot-water heat furnished. Owner at building.
TENNESSEE, 2323A—5 rooms, furnace, electric showers; newly painted and papered; $21. Apply 2338A Arsenal.
TENNESSEE, 4751A and 4733—4 nice rooms and bath; furnace, fixtures, screens; newly painted and decorated; $18. CHAS. F. WOOD R. E. CO., 7th st.
TEXAS, 3002A—3 rooms, bath, $14.
TEXAS, 1603—3-room flat, bath; $14; convenient to cars; for couple. (c7)
THERESA, 5024-26 S.—4 and 5 room flat; modern; open.
THIRTEENTH, 2300A S.—Six rooms, bath; $21.
THIRTEENTH, 2352 S.—4 cozy rooms, bath, electric lights, screens, $18; Cherokee or Bellefontaine car, 1 block.
THIRTEENTH, 1111 and 19115 S.—Bright and clean, 2 and 3 rooms, with bath; rent $10, $8, $9. (c62)
THIRTY-SEVENTH, 4222 S.—Flat; new; for rent or lease; 5 rooms and bath; large sleeping porch; Dutch dining room.
THIRTY-EIGHTH, 4220—Three rooms and bath, electric lights, fixtures, shades and screens; modern in every respect; only $15. See Wachter, 2011 S. Broadway. Both phones.
THERESA, 1548A S.—Three large rooms, bath, screens, combination fixtures, shades, etc.; $19.50; open. (c)
TWELFTH, 1418 S.—Beautiful 4-room flat; in condition; only $10.
TWELFTH, 2630 S.—3 elegant rooms; chandeliers, hot and cold water, slate sink, laundry with stove; provision apartment; southern exposure; reduced $15; open.
TWELFTH, 2612 S.—6 rooms and bath, with large yard.
UTAH PL., 3806—5-room lower flat, bath; all conveniences.
UTAH, 3922A—Three rooms, sun parlor, bath, furnace; $22.50.
UTAH, 3972—Three rooms, bath, furnace; $19.
UTAH, 3432—Modern flat, 4 large rooms, bath, furnace and screens; will decorate.
UTAH, 3902—Three rooms, bath, furnace, screens, electricity; $18; open; furnished or unfurnished. Grand 1602R. (c62)
UTAH, 3226A—Three rooms, bath, furnace, screens, shades, fixtures, $18. Victor 1777.
VAIL PL., 1509—3-room flat; newly papered; water, gas; $8.
VANDERBURGH, 2706—Second-floor flat, 4 rooms and bath, modern and up-to-date, opposite Missouri Inn and Liederkranz Park, near four car lines. Louis Yeckel, 3630 S. Grand. Victor 2089L. (c)
VICTOR,

FLATS FOR RENT—NORTH

MONTGOMERY, 1939—Three nice rooms, 2d floor, $9.50.

MULLANPHY, 2323A—3 rooms, $10.50.

NATURAL BRIDGE, 4533—8 rooms, tile bath, electric showers, screens, newly papered, furnace; $17.

NEW ASHLAND PL., 3158—3 rooms and bath; $12; first floor. (c)

NORTH MARKET, 2241—3 rooms, $6.50.

NORTH MARKET, 2258—3-room flat; $12. Phone Lindell 803W.

NORTH MARKET, 3819—3 rooms, shades and fixtures; rent $12.50.

NORTH MARKET, 3011A—4 rooms, toilet, $11. Call at 3007A North Market.

NORTH MARKET, 3803—3 rooms and bath; $15. (c)

NORTH MARKET, 2314—3 large rooms; gas, water; will decorate; open.

NORTH MARKET, 5458A—3 rooms and bath; laundry; screens; newly decorated; $14. (c)

NORTH MARKET, 4406A-08A—Four large rooms, bath, gas and laundry; rent $15; will decorate. (c2)

NORTH MARKET, 3102—Three rooms, first floor, $9.50.

PEMBLEY-MILLER R. E. CO., 105 N. 9th.

NORTH MARKET (near Grand)—Corner flat, 8 rooms, bath. CAVANAUGH, 1437 N. Grand av.

NORTH MARKET, 6102—3-room flat; bath; newly decorated; new shades; cheap rent; ready to move in; open. Olive 30.

NORTH MARKE, 4594A-96A—New 3-room flats; bath, electric, shades, slate sink; $16. (f)

ORIOLE, 2816—5 rooms, large yard, $12. Phone Delmar 3969L. (7)

PALM, 3806A—4 rooms, bath; $14. B. A. HICKMAN, 321 Wainwright Bldg. Central 442, Olive 4716.

PALM, 1501—Four large, light rooms, with or without stable. Delmar 1786L.

PALM, 4037—Three rooms and bath; hot water, furnace, combination fixtures; $10 a month. (c6)

PALM, 3901—4-room flat, hardwood floors; sleeping porch; $27.

PALM, 4039A—Flat of 5 rooms, all conveniences. (x)

PALM, 2932—Second-floor single flat, seven rooms; modern in every particular; all conveniences; shades, screens and lighting fixtures. Tyler 2859. (c)

PENROSE, 1821—Three large rooms, newly papered, nice porch and yard; gas, laundry, attic, first floor.

PLEASANT, 4032—3 rooms; bath, laundry, porch, gas, electricity, $15.

POPE, 2246 (O'Fallon Park district)—Second floor, 5-room modern flat; will decorate to suit. Will C. Wissmath 804 Chestnut st. Main 4466. Central 3112.

PRAIRIE, 2322A—4 rooms, gas, bath; $16. N. S. WOOD, 706 Chestnut st., Room 208.

PRAIRIE, 1808 N.—Four nice rooms and bath; rent $16.

JOHN DOCKERY & SON, 1025 Chestnut. (c)

PRAIRIE, 2516—8 big rooms; gas, bath, laundry; $14; after tenant remains one year rent is reduced to $12.

N. S. WOOD, 706 Chestnut st.

RED BUD, 4237—Unstairs flat; 5 rooms and bath; newly decorated; all modern conveniences.

SALISBURY, 2138A—6 rooms and bath, $18.

ST. LOUIS, 3843—5 rooms, bath, furnace, fixtures, screens; $23.

SARAH, 1007—Beautiful 4-room flat, front rooms; bright; southern exposure; good neighborhood; $16.

SARAH, 1933 N.—Second floor, three rooms, $8.

TREMBLEY-MILLER R. E. CO., 105 N. 9th.

TEMPLE, 3008—3 rooms, $7.

TEMPLE, 1924—Large 5-room flat; strictly modern; hot-water heat; will decorate.

TEMPLE, 2522A—Light 5-room flat, bath, screens; $18.

TEMPLE, 2908—One month free; 8 nice rooms, large porch, gas, water; $8 per month; Cass car, 5400 west. (c1)

TEMPLE, 1330—Five rooms, bath, furnace; $20; newly decorated. H. W. GODWIN & SON, KILGEN-RULE R. E. CO., 109 N. 7th st.

SLATTERY, 2811—Flat, 4 light rooms, bath, laundry; $16.

SLATTERY, 2504A—Flat, 4 large rooms; newly decorated; bath; $14; open.

SLATTERY, 2809—Four nice, light rooms, second floor; also four nice rooms, first floor, 2811 Slattery $13 each.

SULLIVAN, 1932—Four rooms, 1st floor; $15. (c)

SULLIVAN, 2224—3 nice large rooms, at a bargain. Victor 864R.

SULLIVAN, 3849A—6 large rooms, bath, combination fixtures, shades, screens, all modern conveniences. Colfax 1103M.

ST. FERDINAND, 4567A—3 rooms and bath; nicely decorated.

ST. FERDINAND, 4585-85A—Nice 3 rooms and bath; detached; only $14.

OREON E. & R. G. SCOTT, 800 Chestnut st.

ST. LOUIS, 5361—New, modern 3-room flat, tile bath; steam heat; $20. (c)

ST. LOUIS, 4169-69—8 rooms; bath newly decorated $16.

ST. LOUIS, 4118A—6 rooms and bath; all conveniences.

ST. LOUIS, 4352—3 rooms, bath, screens, gravity cellar, gas and electric; new; $15; open.

ST. LOUIS, 4035—Five rooms, bath, furnace, fixtures; $20.

EUGENE F. ALTHEIMER, 820 Chestnut st.

ST. LOUIS, 4868—6-room brick; gas, bath, furnace; will decorate; $25. Delmar 70R, Forest 2944W.

ST. LOUIS, 4922-22A—5 rooms; bath, furnace; all conveniences; will decorate; $20; keys next door.

SPAULDING, 5104A—Four-room flat, all conveniences; $18; rent free until 1st. Delmar 2809R.

SPRING, 1708 N.—Second floor, 3 rooms. Inquire 1710 N. Spring. Delmar 3578J. (c)

SULLIVAN, 3908—Lower flat, 6 rooms, all conveniences; modern; rent $28.

TAYLOR, 1520 N.—3-room flat; light rooms; gas and water; newly decorated; $12.

TAYLOR, 2901A N.—Up-to-date, 4 rooms and bath, kitchenette.

TAYLOR, 1512A N.—Look! Six-room flat, all conveniences; just fine; cheap to good tenant; newly decorated and painted.

TAYLOR, 1524 N.—5 large, light, all front rooms, on 2d floor; with bath; newly decorated; large hall, large yard; all conveniences; $17.

TAYLOR, 2527A—6 rooms, bath; steam heat; $25; will decorate.
B. A. HICKMAN, 321 Wainwright Bldg. Central 442, Olive 4716.

TENTH, 2417-21 N.—4 rooms, newly decorated; rent $14. 2423 N. 10th st.

JOHN DOCKERY & SONS, 1025 Chestnut.

THEODOSIA, 5864A—6 large rooms, bath; furnace, screens; modern; rent reasonable.

THEODOSIA, 5240—4 rooms, bath and all accommodations; rent $20.

TWENTY-FIRST, 2830 N.—Flat, 4 rooms and bath; $16.

TWENTY-FIFTH, 4029 N.—3 rooms and bath; $12.

TWENTY-FIFTH, 4001 N.—4 rooms and bath.

TWENTY-SECOND, 2506 N.—3-room flat, 1st floor.

TWENTY-THIRD, 3933 N.—Rear; 4 rooms, bath and toilet; special low rent; $12.

MORRIS AACH R. CO., 1003 Chestnut st.

UNIVERSITY, 3218—5 rooms, good location; up-to-date.

UNIVERSITY, 2502—Six rooms, bath, furnace heat, good condition; reasonable; key next door east.

UNION BL., 2702A—4 rooms, bath, furnace, electric lights; $20.

GEO. J. WANSTRATH, 7174 Chestnut st.

WARREN, 1827—3 rooms, attic and laundry.

WARREN, 1932A—3 rooms, $10.50.

WARNE, 4343—Flat, 3 rooms; hall and bath.

WHITTIER, 1702 N.—3-room flat; bath, gas, free phone; $12.50. Key there.

WRIGHT, 1921A—Flat, 5 rooms, bath, $18.

WRIGHT, 1921A—Handsome 4-room flat; rent $16; open. Hilmer, 2712 N. 14th.

WRIGHT, 1940—3 rooms; water, gas, attic and cellar; $9.

5604A THEODOSIA AV.
Five-room flat; furnace, bath; rent $22.
FREDERICK, 107 N. 7th st.

2238A RED BUD AV.
Six-room flat; furnace, shades and fixtures; rent $28. Phone Main 333.
FEDERAL INV. CO., 107 N. 7th st.

CAN'T BE BEAT

1901A N. 10th; 4 rooms; electric light, gas; papered; good order; $8.50.

6-ROOM FLAT, $26

Located at 4152 Labadie av., has bath, electric light, furnace, screens, shades; large yard.
PHILIP H. LENZ & SON REALTY CO.,
211 Wainwright Bldg.

4148 FARLIN AV.

Six-room flat, with hot-water heat, and all modern conveniences; large sleeping porch; close to park; one of the finest flats in this district. WALTER JONES.
Both 'phones. 4130 Farlin av.

3952A LEXINGTON AV.

For rent; 5 rooms and bath; furnace, combination fixtures; screens, newly decorated throughout; cheap rent; only two blocks from beautiful Fairground Park; open today; owner will show you through.
NOLTE & WILLMANN, 2207 N. Broadway.

NEW 4-ROOM FLATS

STEAM-HEATER—SLEEPING PORCH.
4781-2A St. Louis av.; pretty 4-room flats, including sleeping porch, electric lights, shades, steam heater; rent only $23; open for inspection. See
J. I. EPSTEIN, 617 Chestnut.

FINE THREE-ROOM FLATS

$13.00 and $14.00
Marcus and St. Ferdinand Avs.
3 rooms, bath; will decorate to suit.
MEMMELMANN-SPACKLER
REAL ESTATE CO.
923 Chestnut Street

FLATS FOR RENT—NORTH

5 Rooms and Bath, $20

4736 Labadie av.; nice, stone front, large porch, furnace, electric lights, modern; very desirable location. Forest 3381.

3-ROOM FLATS, $15

BATH.
3883-49 KENNERLY AV.,
Wm. Booth & Co.
Both phones. 1051½ N. EIGHTH ST.

5 ROOMS—$25
NEAR O'FALLON PARK

Nice, large, bright rooms, newly decorated; fine closets, furnace, bath, granitoid laundry, electric fixtures; nice yard; open; 4243 Red Bud av.
BROADWAY SAVINGS TRUST CO.,
Broadway and Lucas av.

APARTMENTS

Solid agate, 10c line, minimum 20c.

MISCELLANEOUS

NEW APARTMENTS

EUCLID AND MARYLAND.
Three and 4 room apartments, bath and all modern conveniences; being completed now.
5746 KINGSBURY.

Five rooms, bath, sleeping porch and sun parlor; just being completed.
BEVERLY.

716 Belt; 8 rooms and sun parlor; new; all conveniences; two baths; large rooms.
738 Belt, 6 rooms, bath and sun parlor; modern and large rooms. (x)
SAVOY.

UNION AND DELMAR.
Five and 6 room apartment; all modern conveniences; porches and sun parlor; cheap rent.
LUCERNE.
4500 McPHERSON.
Five and 6 rooms; modern conveniences; both telephones; vacuum cleaners, etc.
4065 WEST PINE BL.

Four, 5 and 6 rooms; all modern conveniences; will decorate; special prices.
F. A. BANISTER, 915 Olive st., room 1422.

APARTMENTS

320 Skinker rd., 2d floor, south, 5 rooms and maid's room	$35 00
5808 Westminster pl., 1st floor, east, 6 rooms and sun parlor	55 00
1249 Amherst pl., 2d floor, 6 rooms and maid's room	55 00
1230 Amherst pl., 3d floor, north, 6 rooms	50 00
5976 Julian av., 1st floor, 5 rooms and maid's room	50 00
5483-37 Page bl., 2d floor, 5 rooms	40 00
1251 Amherst pl., 1st floor, 4 rooms and maid's room	40 00
5443 Page bl., 3d floor, 5 rooms	40 00
4017-25 Lindell bl., 1st floor, 6 rooms; 392A N. Euclid av., 5 rooms	37 50
5747 19th st., 3d floor, west, 4 rooms	30 00
1315 Semple av., 1st floor, 6 rooms	35 00
5098A Cates av., 2d floor, 6 rooms	32 50
4221-25 Botanical av. (new), 3 rooms and bath; hardwood floors, fixtures, gas range, janitor, 2d floor	28 00
RUTLEDGE & KILPATRICK REALTY CO., 717 Chestnut st.	

J. I. Epstein's APARTMENTS

5600 Cates av., 5 rooms	$40 00
1420 Academy, 4 rooms	33 50
5796 Westminster, 4 rooms and 2 inclosed porches, 1st floor west, on corner	50 00
5792 Westminster, 4 rooms and 2 inclosed porches, 1st floor west	50 00
311 Rosedale, 6 rooms, 1st floor	70 00
6127 Berlin, 5 rooms, 2 porches, garage	
5845-47 Natural, new, 4 rooms and porch, $37 to	41 00
4946 McPherson, 7 rooms	47 50
5824 Cabanne, 5 rooms, porch, 2 baths	55 00
5686 Cabanne, 6 rooms	60 00
6073 Kingsbury, 5 rooms, 2 inclosed porches	52 50
5891 Washington, 5 rooms, large porch	
5797 Westminster, 4 rooms and sun parlor, 2d floor, corner	
5887 Berlin, 4 rooms	
5785 Kingsbury, 4 rooms, 2 inclosed porches; family apartment	47 50
2215 Tower Grove, 4 rooms and porch, second floor south	39 00
5769 Westminster, 4 rooms, 1st floor; private porches	
1245 Shawmut, 5 rooms	
1206 Hamilton, 6 rooms, porch, 2d floor	
6701 Kingsbury, 4 rooms, 2 inclosed porches	45 00
4407 Forest Park bl., 4 rooms, porch	34 00
5405 Sheridan, 5 rooms, large and light rooms; convenient location	
N. e. cor. Plymouth and Hamilton; beautiful 2 and 6 room apartments; private porches; interior beautifully finished	
Cunard Apartments, s. w. cor. Page and Shawmut; new 4 and 5 rooms; private porches; reduced rents; $35.50 up.	
4405 Forest Park bl., 4 rooms, private porches, low rent	34 00 up
1292 Goodfellow, 4 rooms and porch	36 00
1206 Hamilton, 5 rooms and porch; corner apartment, 2d floor	

J. I. EPSTEIN, 617 Chestnut.
Main 2162. Central 49

APARTMENT—Russell, at Compton, one 5 and 6 room, with porch; modern; reasonable; open; see janitor or call EDWARD L. BAKEWELL, 118 N. 7th st. Olive 5555.

BOTANICAL, 4205—4 rooms and sun porch; janitor service. See FALKENHAINER-BELZ AGENCY, 214 N. 4th st., room 404.

CASTLEMAN, 3616—Harpley Hall Apartment, 2d floor, 6 rooms; best located apartment on South Side. Call F. W. Wrieden, Main 5512. Central 3440.

CLEVELAND, 4060—Brightest and coziest apartment on South Side; 5 rooms, sun parlor, Murphy in-a-door bed; many closets, vacuum cleaner; garage; large, light and airy rooms; open for inspection Sunday.
JOHN ROBERTS REALTY CO.,
718 Holland Bldg.
Phone Olive 2137. (c)

DE TONTY, 4000—Five rooms, including sun parlor, first floor, Murphy in-a-door bed, vacuum cleaner; $42.50. (c7)

FLAD, 3842—A beautiful 4-room apartment; something different; low rent. Call Olive 2626.

GRAND, 3820 S.—Apartment, 2 rooms; bath, hot water heat, fuel gas and electricity furnished. (c)

LACLEDE, 4574 and 4576A—5 and 6 rooms, sleeping porches, gas stoves, shades, janitor service.

MAGNOLIA, 3955—5 rooms and sun parlor; newly decorated; garage in connection.

PESTALOZZI, 3508—First floor; 5 rooms; heat.

HILDENBRANDT & NOBLE REALTY CO., 615 Chestnut st.

UTAH, 3547—4 rooms, heat and janitor; will decorate to suit; rent $27.50.
RUTLEDGE & KILPATRICK REALTY CO., 717 Chestnut st.

ALBERTA APARTMENTS.
Cor. Crittenden and Arkansas, 1 block east Grand av.; fine 4, 5 and 6 room apartments; rents reduced. Apply janitor's office or HOLDOWAY INV. CO., 317 Victoria Bldg.

FINE SOUTH SIDE APARTMENTS.
Cor. Lafayette and Spring, in the Marquette Bldg.; 6 rooms; light; splended corner apartment, with large sun porch; only $52.50. Also 4 rooms and large sun porch, $37.50, and attractive inducements.
2800 Lafayette av., 5d floor west apartment; finest 5-room apartment on the South Side; $50. Possession June 1.
OTTO TIETJENS, 724 Chestnut st.

MODERN APARTMENT
3 ROOMS AND SUN PARLOR

4211 Juniata st., 2d floor, within 2 blocks of street cars, churches, schools and Tower Grove Park; Murphy in-a-door bed; rent $30. See owner 1st floor, west.

5-ROOM APARTMENT

3176 GUSTINE AV.
Apartments; $41 to $45, for immediate rental; in perfect condition.
HILDENBRANDT & NOBLE REALTY CO., 615 Chestnut st.

5 and 6 Room Apartments

3011-17 Lafayette av.; large porch, shower bath, large lawn, shade trees, fountain, apartment service; garage. See janitor on premises or
HILDENBRANDT & NOBLE REALTY CO., 615 Chestnut st.

BEAUTIFUL NEW APARTMENTS
On Cor. Spring and McRee Avs.

Six rooms and inclosed sun parlor; every modern convenience, including vacuum cleaning system; 15 minutes from downtown; 2 car lines; extraordinary inducements to long-term tenants.
HEMMELMANN-SPACKLER, 622 Chestnut.

Reservoir Park Apartment

3615 Lafayette av.; a beautiful 4-room steam-heated apartment; built-in bookcases, wall safes, gas range, etc.; open for inspection. Special inducements.
H. B. LOEHR, Suite 311 Int. Life Bldg.
722 Chestnut st. (c62)

APARTMENTS—SOUTH

CHOICE APARTMENTS

4 ROOMS AND SUN PARLOR.
2050 Lafayette (opposite Lafayette Park); 3217 S. Grand; strictly up-to-date, unexcelled service; will decorate to suit; rent only $42.50.
BUSH-BURNS REALTY CO., 1105 Chestnut.

KUHS APARTMENTS
39th and De Tonty Streets

Five rooms, including sun parlor, Murphy in-a-door beds, wall safe, large reception hall, art glass bookcases and china closets; must be seen to be appreciated; rent $40 a month without garage; with garage $45; present tenant, first floor, to vacate by May 6, 1916.
A. H. KUHS & SON R. E. AND INV. CO., A. J. Kuhs, President. 1001 Chestnut st.

4-Room Apartment
ONE LEFT

5916 Flad av.; equipped with Detroit Jewel gas range and built-in refrigerator; tile bath, Dutch dining room, large yard and laundry, front porch, convenient to Park Compton and Grand cars; 15 minute to Union Station and close to churches; in Shaw-Tyler place district; very good janitor service and steam heat included. Call Olive 4520; rent $35.50; open. Owner, 4011A Shaw av. (c)

NORTH

THE ST. JAMES—$18.00

3537 Marcus; new, 3 rooms, bath, steam heat, janitor service, electricity, shades, screens.

WEST

APARTMENT—Olive and Newstead, n. w. corner; 4 rooms; all conveniences; $30.
F. D. OELLIEN, room 510, 722 Chestnut st.

APARTMENTS—4 and 5 rooms, porches and sun parlor; rent $30 to $40; Hamilton and Von Versen. See owner on premises or call SAVINGS TRUST CO., 4035 Delmar bl.

APARTMENT—Will sublease small unfurnished 2d-floor apartment, in West End; fine for young couple. $27.50; including heat and janitor. Box B-203, Post-Dispatch.

APARTMENT—Page and Euclid; 4 rooms and bath; janitor service, hot water year round; with good steam heat; in winter, $25; in summer, $22.50. Call 1311 N. Euclid.

BERLIN, 5380—6 rooms, inclosed sun room, 2 baths; very desirable; see janitor.

BERLIN, 6157—Exceptionally well arranged and beautiful 7-room apartment; $65; garage included. Call Olive 2626. R. A. Fischer, 519 Wainwright Bldg. (c)

BERLIN, 5339—8 rooms, 2 baths; very fine. Garage.
HILDENBRANDT & NOBLE REALTY CO., 615 Chestnut st.

BERLIN, 6170—Five rooms, sun parlor, screened porch, fine floor; very choice.
HILDENBRANDT & NOBLE REALTY CO., 615 Chestnut st.

BLACKSTONE, 1482 (Rudelle Apartments)—Five rooms and bath; sunny rooms; steam heat, hot water, janitor service.
EUGENE J. ALTHEIMER, 820 Chestnut st.

CABANNE, 5597—Six rooms, bath, hot water, steam-heated, janitor service; rent $45; open.

CATES, 5126—Five rooms and sun room; apartment; janitor service.

CLARA, 758—2d floor north; 6 rooms, janitor service; heat; modern in every particular; rent reasonable.
SAVINGS TRUST CO., 4035 Delmar bl.

DELMAR BL., 5258—3 rooms and bath; $20. Heat and hot water.

DELMAR BL., 5890—Clean, light 6-room apartment for summer or longer; $50. Cabany 2921R.

EUCLID, 326 N.—Seven or eight, all outside large, light rooms; convenient to churches, schools and Forest Park; separate laundry and storage; half block from Maryland line; you never have to stand in; good neighborhood; low rent; very best service.
KILDENBRANDT & NOBLE REALTY CO., 615 Chestnut st.

FOREST PARK BL., 4005—3, 4 and 5 room well located apartments; extra inducements; superintendent on premises. (c1)

FOREST PARK BL., 4354—Two bright rooms, sleeping porch; in quiet private home; every convenience; beautiful location; must be seen to be appreciated; rent low.

FOREST PARK BL., 4348—4 and 7 room flat; bath, furnace; 1st floor, $42.50; 2d floor, $55; portable range can be furnished with either flat for extra.
RUTLEDGE & KILPATRICK REALTY CO., 717 Chestnut st.

HODIAMONT, 1251—Three rooms and tiled bath, hot-water heating furnace; combination fixtures, screens, janitor service; newly decorated; rent $18 per month.
WM. A. RUTLEDGE REALTY CO., 5246 Minerva av.

KINGSBURY BL., 5925—Four rooms, steam heat, janitor service; $45.
EUGENE J. ALTHEIMER, 820 Chestnut.

KINGSBURY, 5933—An attractive light, 5-room apartment; will make low price to party renting it. Call Olive 2626.
R. A. FISCHER, 519 Wainwright Bldg.

KINGSBURY PL., 5782—Four-room apartment; includes front and back porch; every modern convenience; will decorate to suit; see today, or phone Main 1914.
W. W. CULVER R. E. CO., 1413 Chestnut.

LINDELL BL., 4317—Furnished seven-room apartment; second floor west. Lindell 4504.

LINDELL BL., 4017-25—Janitor service; steam-heated flats; open for inspection; 8 rooms, newly decorated; $40.
RUTLEDGE & KILPATRICK REALTY CO., 717 Chestnut st.

McPHERSON, 6018—Beautiful, large 4-room and sun parlor apartment, with tile bath and hardwood floors; the best in Washington Heights; only $45.
BRADLEY R. E. CO., 815 Chestnut st.

MAPLE, 5512—An attractive 6-room apartment; second floor; will make low price to right party; janitor on the place; only $35.
R. A. FISCHER, 519 Wainwright Bldg.

MARYLAND, 4353—6-room apartment; heat and hot water; $40. See janitor.

McPHERSON, 5794—Five-room apartment; 2d floor; will decorate to suit.
J. E. KAIME & BRO. R. E. CO., De Menil Bldg., 119 N. 7th st.

NINA PL., 5858—3 rooms, sun parlor, steam heat, janitor service; cozy; cheap.
EUGENE J. ALTHEIMER, 820 Chestnut.

PAGE BL., 5536—Beautiful 4-room apartment; second floor; low rental. Call Olive 2626.
R. A. FISCHER, 519 Wainwright Bldg.

PLYMOUTH, 5863—Beautiful five-room apartment; a beautiful home for someone; low rent; call Olive 2626.
R. A. FISCHER, 519 Wainwright Bldg.

VERNON APARTMENTS, Vernon and Union; modern 5 and 6 rooms; good conditions. Telephone Forest 4332. (c99)

VON VERSEN, 5037—6 large rooms; steam heat, janitor rent $40. (c)

VON VERSEN, 5251—First floor; 6 rooms, bath, hot water; decorate to suit; janitor service; open.

WASHINGTON, 6126—Apartment; will sublease at a bargain; 4 rooms. Cabany 1665J.

WASHINGTON BL., 5951—Five rooms, sunparlor, steam heat, $50.
EUGENE ALHEIMER, 820 Chestnut.

WASHINGTON, 6120—4 nice rooms, with bath; newly decorated and painted; first-class service; only one left. See janitor, or HEFFERNAN, Agent, 705 Chestnut st.

WASHINGTON, 6633—4 and 5 room apartments; janitor service; modern; up-to-date buildings; for inspection call
GIRALDIN BROS. R. E. CO., 813 Chestnut.

Euclid and Laclede Apartment

4569A Laclede; 6 elegant large rooms; large reception hall; sunlight in every room; modern in every respect; janitor service; rent with heat furnished, only $45; open Sunday from 2 to 5 p. m.; investigate.

ELMYRA APARTMENTS
CATHEDRAL PARISH

14 S. Taylor av. (between Laclede and Forest Park bl.); modern, 6 large rooms; southern exposure; outside rooms; janitor service; convenient to cars.

8-ROOM APARTMENT

5310A MAPLE AV.
Steam heat, hot water, janitor; modern in every particular; decorate to suit; this is a fine light apartment; best service; special inducements.
CLAUDE E. VROOMAN, 108 N. 8th st.
Phones: Main 596, Central 880.

Westminster Apartments

5788 Westminster pl.; 5 rooms and sun parlor; all floor; convenient to cars, churches, schools, markets; good service.
JOHN S. BLAKE & BRO., 812 Chestnut. (c68)

ATTRACTIVE APARTMENTS

5601 Washington court; 4 rooms, sun room, porch; very fine; 1st and 2d floors.
5517 Washington; 5 rooms, sun room, porch; 1st floor; $35.
941 Beach av, 7 rooms, hardwood floors, heat furnished, 2-family building; rent $45.
6036 Washington, 5 rooms, porch, modern.
610 Hamilton, 6 rooms, porch; modern; rent $35.
RHODES REALTY CO., 806 Chestnut.

5604 WATERMAN, SIX ROOMS

Reduced rent for splendid 6-room and bath apartment; vacuum cleaners, heat and janitor service; will decorate to suit.
CASE-HEATH, 1006 Chestnut st.

DEWAR APT.

One second-floor apartment in this choice location, opposite Principia Park; furnished or unfurnished. 5536 Page bl.

Barwick Apartment

4953-65 McPHERSON AV.
Very desirable 6-room apartments, at reasonable rent; all outside rooms; southern exposure; large porches; arrangement of apartments perfect; location ideal; owner on premises. Telephone Forest 4332. (c99)

New 4-Room Apartments
Just Finished—Private Porches

5845-49 Etzel av.; elegant 4-room apartments with large front porches; hardwood floors and all modern conveniences; rent $37 to $41. See these today.
J. I. EPSTEIN, 617 Chestnut st.

LOUISA APARTMENTS
S. W. COR. VANDEVENTER & LINDELL

A few very desirable apartments of 4 and 5 rooms in this exclusive building can be leased from $35 up; make your inspection; will decorate to suit. Inquire janitor.
GOLDMAN REALTY CO., 722 Chestnut st.

SAN CARLOS
4 ROOMS AND PORCH
Reduced Rent, $34 Up

4401 to 4411 Forest Park bl.; prettiest 4-room apartments in the city; all modern conveniences; private front porches; beautiful sunken gardens; will decorate to suit tenant; open for inspection; see these at once.
J. I. EPSTEIN, 617 Chestnut st.

DESIRABLE APARTMENTS
5510 CABANNE AV.
4919 McPHERSON AV.

5510 Cabanne av. contains 8 rooms, tile bath, steam heat, all conveniences; large lot; very desirable location; half block to cars. Open for inspection daily and Sunday.
4919 McPherson av. (the Cambridge); 6 large, light rooms; tile bath, sun parlor; built-in buffet, gas range, all conveniences; decorate to suit; open for inspection daily and Sunday.
GEO. F. BERGFELD REALTY CO., Agt., Both phones. 610 Chestnut st.

Dundas Apartments
4503-4511 Washington Boul.

Six large rooms, two baths, with every known modern improvement; these are the finest reasonable-priced apartments in St. Louis; they are fireproof and soundproof; superior service.
MERCANTILE TRUST CO., Agent,
Eighth and Locust sts.

Overlooking Forest Park

6186 BERLIN AV.
Beautiful third-floor five-room apartment, also first floor, for lease; bath, sleeping porch; also front screened porch; every modern convenience; only one vacant; open today; special inducements.
H. E. LOEHR, Suite 311 Int. Life Bldg.
722 Chestnut st. (c62)

NEW APARTMENTS
READY JUNE 15

4 rooms, reception hall, sun parlor, screened-in sleeping porch, big closets, lots of them; garage; select your apartment at once so you can pick out the color paint you want; only 2 left, having been leased. 5733 Berlin av., one block to University car and entrance to Forest Park.
DYAS REALTY CO., 107 N. 9th st.

APARTMENTS—WEST

Jerome Apts., 5101 Delmar Bl.

Six rooms; steam heat, hot water, janitor; apartments, $30 upwards.

Six-room apartments; all large rooms; references required. Main 393.
FEDERAL INV. CO., 107 N. 7th st.

4128 McPHERSON AV.
Very desirable 8-room apartments; steam heat, hot water, janitor service. Main 393.
FEDERAL INV. CO., 107 N. 7th st.

Lenair, 4462 Forest Park Bl.

Second and third floors, east, four rooms, sun parlor, garage, $5 extra, $42.50.
WEISELS-GERHART R. E. CO., 104-6 N. 8th st.

5929 McPHERSON AV.

Elegant new apartment; something attractive; 4 rooms, sun parlor and sleeping porch; open.
KOTSREAN-ALTHEN R. CO.
Central 6849. 722 Chestnut st. Main 1196.

Five-Room Apartment, $37.50

707 Goodfellow av., 3d floor, 5 rooms and sun parlor; $37.50; 709 Goodfellow, 2d floor, $40. You can't do better. Open.
BRADLEY & QUINETTE, 715 Chestnut st.

Beverly Apartments

One 2-story 6-room and sun parlor; new and modern; 738 Belt av.
Second-story 8-room apartment, with two baths and all conveniences, at 716 Belt av.; large rooms; garage if desired.
F. A. BANISTER, 915 Olive st.

5736 WESTMINSTER—NEW
5 ROOMS, SUN PARLOR, SLEEPING PORCH.

Just completed; modern and complete equipment; janitor service, heat, etc.; low rent; open; in-a-door bed.
F. J. CORNWELL R. E. CO., 810 Chestnut st.
Olive 2226, Central 1917.

6-Room Modern Apartment, $45

5516 Maple av.; second-floor apartment; first-class service; low rent; open.
J. CONCANNON, 226 Wainwright Bldg.

5 Rooms, Sleeping Porch, Sun Parlor

715 Limit av. (Samoth), North Parkview; large, light rooms; every modern appointment; heat, janitor service; reasonable rent.
EUGENE J. ALTHEIMER, 820 Chestnut st.

Apartment, 5537 Berlin Av.

Six rooms and sun parlor; facing Forest Park; entire floor; modern equipment and service; rooms and floors; ventilation unsurpassed; rent $65; open.

King's Highway, N. W. Cor. King's Highway and Maple

Corner apartment; lovely five rooms, reception hall; rent $45.
WEISELS-GERHART R. E. CO., 104-106 N. 8th st.

5752 WESTMNISTER—NEW
5 ROOMS, SUN PARLOR, SLEEPING PORCH.

Just completed; modern and complete equipment; janitor service, heat, etc.; low rent; open; in-a-dor bed.
F. J. CORNWELL R. E. CO., 810 Chestnut st.
Olive 2226, Central 1917.

APARTMENTS

760 Clara, Clara Apartments; 5 rooms, tile bath, marble entrance, bookcases, buffet built-in, gas ranges, ice box iced from outside, steam heat, hot water; large yard in rear; janitor; only $35; open.
H. W. GODWIN & SON, Forest 6569.

THE SAXON
5915 McPHERSON

Second floor, in beautiful 3-family building; 5 rooms, bath and porch; open; $45.
WEISELS-GERHART R. E. CO., 104-106 N. 8th st.

Sherwood Court Apartment—Furnished or Unfurnished.

Northwest corner Taylor and McPherson avs.; 8 room apartments; modern, up-to-date buildings; for inspection call
GIRALDIN BROS. R. E. CO., 813 Chestnut.

Euclid and Laclede Apartment

4569A Laclede; 6 elegant large rooms; large reception hall; sunlight in every room; modern in every respect; janitor service; rent with heat furnished, only $45; open Sunday from 2 to 5 p. m.; investigate.

ELMYRA APARTMENTS
CATHEDRAL PARISH

14 S. Taylor av. (between Laclede and Forest Park bl.); modern, 6 large rooms; southern exposure; outside rooms; janitor service; convenient to cars.

8-ROOM APARTMENT

5310A MAPLE AV.
Steam heat, hot water, janitor; modern in every particular; decorate to suit; this is a fine light apartment; best service; special inducements.
CLAUDE E. VROOMAN, 108 N. 8th st.
Phones: Main 596, Central 880.

Westminster Apartments

5788 Westminster pl.; 5 rooms and sun parlor; all floor; convenient to cars, churches, schools, markets; good service.
JOHN S. BLAKE & BRO., 812 Chestnut. (c68)

ATTRACTIVE APARTMENTS

5601 Washington court; 4 rooms, sun room, porch; very fine; 1st and 2d floors.
5517 Washington; 5 rooms, sun room, porch; 1st floor; $35.
941 Beach av, 7 rooms, hardwood floors, heat furnished, 2-family building; rent $45.
6036 Washington, 5 rooms, porch, modern.
610 Hamilton, 6 rooms, porch; modern; rent $35.
RHODES REALTY CO., 806 Chestnut.

5604 WATERMAN, SIX ROOMS

Reduced rent for splendid 6-room and bath apartment; vacuum cleaners, heat and janitor service; will decorate to suit.
CASE-HEATH, 1006 Chestnut st.

DEWAR APT.

One second-floor apartment in this choice location, opposite Principia Park; furnished or unfurnished. 5536 Page bl.

Barwick Apartment

4953-65 McPHERSON AV.
Very desirable 6-room apartments, at reasonable rent; all outside rooms; southern exposure; large porches; arrangement of apartments perfect; location ideal; owner on premises. Telephone Forest 4332. (c99)

New 4-Room Apartments
Just Finished—Private Porches

5845-49 Etzel av.; elegant 4-room apartments with large front porches; hardwood floors and all modern conveniences; rent $37 to $41. See these today.
J. I. EPSTEIN, 617 Chestnut st.

LOUISA APARTMENTS
S. W. COR. VANDEVENTER & LINDELL

A few very desirable apartments of 4 and 5 rooms in this exclusive building can be leased from $35 up; make your inspection; will decorate to suit. Inquire janitor.
GOLDMAN REALTY CO., 722 Chestnut st.

SAN CARLOS
4 ROOMS AND PORCH
Reduced Rent, $34 Up

4401 to 4411 Forest Park bl.; prettiest 4-room apartments in the city; all modern conveniences; private front porches; beautiful sunken gardens; will decorate to suit tenant; open for inspection; see these at once.
J. I. EPSTEIN, 617 Chestnut st.

DESIRABLE APARTMENTS
5510 CABANNE AV.
4919 McPHERSON AV.

5510 Cabanne av. contains 8 rooms, tile bath, steam heat, all conveniences; large lot; very desirable location; half block to cars. Open for inspection daily and Sunday.
4919 McPherson av. (the Cambridge); 6 large, light rooms; tile bath, sun parlor; built-in buffet, gas range, all conveniences; decorate to suit; open for inspection daily and Sunday.
GEO. F. BERGFELD REALTY CO., Agt., Both phones. 610 Chestnut st.

Dundas Apartments
4503-4511 Washington Boul.

Six large rooms, two baths, with every known modern improvement; these are the finest reasonable-priced apartments in St. Louis; they are fireproof and soundproof; superior service.
MERCANTILE TRUST CO., Agent,
Eighth and Locust sts.

Overlooking Forest Park

6186 BERLIN AV.
Beautiful third-floor five-room apartment, also first floor, for lease; bath, sleeping porch; also front screened porch; every modern convenience; only one vacant; open today; special inducements.
H. E. LOEHR, Suite 311 Int. Life Bldg.
722 Chestnut st. (c62)

NEW APARTMENTS
READY JUNE 15

4 rooms, reception hall, sun parlor, screened-in sleeping porch, big closets, lots of them; garage; select your apartment at once so you can pick out the color paint you want; only 2 left, having been leased. 5

TO LET—BUSINESS PURPOSES

MISCELLANEOUS

ROOMS—For rent; good room for barber shop, with living rooms above; rent reasonable. Apply R. F. Logan, New Florence, Mo.

STORE—For lease; large corner, plate glass front store; electric fixtures, frame, fluoid cellar; 3-room adjoining; thickly settled neighborhood; concession to German family for grocery and butcher business. Phone owner, Forest 562. (c)

TIMBERLAKE HOTEL, 4489 Washington, newly papered and decorated; hot and cold water in rooms; private bath; well-cooked food, for couples or men; transients accommodated.

STORES AND BUILDINGS

Seventh and Locust, n. w. corner, five floors and basement; heat, elevator, etc.

3540 Olive, store and upper floors; steam heat

311 N. Grand, store

1111 Franklin, store

1116 Franklin, store

823 Franklin, 3-story building

Factory space, with power, light, etc., Broadway and Monroe

Eighteenth and Pine, northwest corner; building 100x100

8419 Olive, store $55 00

1019 S. 11th, store 15 00

PAPIN & TONTRUP, 626 Chestnut st.

CENTRAL

BARBER—To reopen shop; established 25 years; living rooms; owner deceased. 807 S. Broadway.

BIDDLE, 1406—To let store; room in rear; dandy business location; apply to H. Prywitch, 1402A Biddle.

BUILDING—217 S. Leyee; new; 7500 square feet, on track; also can build for tenant on Levee, near Morgan.

HAMMING REAL ESTATE CO., 308 S. Main (c99)

CHEROKEE, 2608—Large store and three rooms, bath, furnace, electric above; $50. BRINKOP, 619 Chestnut st.

DESK ROOM—Light, heat, phones; broker or agent; low. ZINK & CO., 19 N. 7th.

DESK ROOM—With or without stenographic services; phone; $7 up. 1009 Chestnut st.

DESK ROOM—With use of desk and both phones. 720 Locust, 5th floor. (c8)

DESK ROOM—$6 or half of office and use of desk. 419 Merchants-Laclede. (c99)

DESK ROOM—For rent; or part of office in Pierce Bldg.; with use of telephone. Box M-85, Post-Dispatch.

DESK ROOM—For rent; half elegantly furnished private office and reception room; both phones, etc.; $15. 706 Fullerton Bldg.

EASTON, 3150—Small store; low rental. N. S. WOOD, 706 Chestnut st. Main 4765.

EASTON, 3233 and 3235—Large and small store; good business location; thickly settled neighborhood. (c)

EASTON, 3156—Large and small store. N. S. WOOD, Room 208, 706 Chestnut st. Main 4765.

FLOOR—50x150; $25, or divide $10; light, elevator; storage; manufacturers' repair. Knight's, 3327 Locust.

FOR LEASE—30 rooms on Pine street near Grand; steam-heated; suitable for hotel, boarding or rooming house. Address T. Dunn, Box 84, Merchants' Exchange, city.

JEFFERSON, 1218 N.—Corner store and one room, only $12. Keys there. Central 7727L.

MARKET, 813—Newly remodeled, three-story building; store can be rented separate. (c)

MARKET, 905-906A—Stores, small and large; put in perfect order; steam heat; price; splendid business corner. Keys at 903. Lindell 2570.

MARKET, 1009—Very reasonable rent; 5 floors, 10,000 sq. ft.; steam heat, electric elevator; extra fine cellar; load directly at alley; modern and classy looking. See M. B. O'REILLY R. & I. CO., 723 Chestnut.

MORGAN, 3231—4 rooms, bath, electricity; janitor service $15.

KEANE & FRANKE, 1008 Chestnut st.

OFFICE—Half of office or desk room; Bell phone. Room 303, 411 Olive. (c)

OLIVE, 2941—Large, light store, 2 connecting rooms, yard; good condition; $22.50; open.

PINE, 217-219—For rent or lease; 5-story and basement; powerful building.

SALOON—3145 Franklin; on account of death; good old stand.

STORE—And 3-room flat; half acre ground; stable for good many horses; good for teamster; shade trees; centrally located; $20 month. Box T-276, P.-D.

HOW much for beautiful Baker electric coupe; must sell this week. Call Forest 5662.

SEVENTH AND FRANKLIN

700-04 Franklin av.; 3-story building, suitable for large retail firm; steam-heating plant and electric passenger and freight elevator. TREMBLEY-MILLER R. E. CO., 105 N. 9th.

1131-33 North Sixth Street

40x125; 2 floors, suitable for mercantile or manufacturing; good light; large doors; no basement.

Olive and 18th—Corner Store

Three-story building and stores on Eighteenth; lease to responsible party. JOHN MAGUIRE REAL ESTATE CO., 315 Chestnut st.

FREE BRIDGE LOCATION

1202 S. 7th st., large store, ample storage room, two living rooms in rear; electric light, toilet and all modern conveniences; newly decorated throughout; rent reasonable. A. G. BLANKE R. E. CO., 711 Chestnut st.

7th and Locust, N.W. Corner

Five floors and basement, elevators, heating, etc.; lease to satisfactory tenant; alter to suit. PAPIN & TONTRUP, 626 Chestnut st.

FACTORY BUILDING OR WAREHOUSE

For rent or lease; 1821, 1823 and 1825 Lucas av.; 58x146 feet; 3-stories, and fine granitoid basement; large elevator. Apply LONGAN BROS., 1800 Washington av.

LOFT

S. E. Cor. Third and Washington Av.

Light manufacturing, sales agencies or upstair shop, $40. Direct entrance from corner of Washington av. leading up by short stairway to third floor; 1of 25x80; splendid light from three sides; rent only $30.

EDWARD E. SCHARFF, 801 Spruce st. Olive 4825. (c92)

819 LOCUST ST.

TWO-STORY AND FINISHED BASEMENT. POSSESSION JULY 1ST, 1916. IN HEART OF RETAIL BUSINESS CENTER.

Will make alterations to suit tenant; will lease second floor separately. HUMBOLDT REALTY CO., 901 Times Bldg.

ELEGANT STORE

3118 LOCUST ST.

32 x 110

PAUL JONES REALTY CO., 411-412-413 Wainwright Bldg.

Dentists, Attention 1819 Market St.

Excellent location for dental parlors on second floor; third floor suitable for dwelling; above J. R. Thompson's restaurant, directly across the street from Union Station; steam heat furnished. For full particulars see MERCANTILE TRUST CO., Agent, 8th & Locust Sts.

FOR LEASE CHOICE CORNER STORE

1000-2-4 Franklin Ave.

We have three choice stores at the southwest corner of 10th st. and Franklin av.; new building; each store 17x45; rent reasonable. For particulars see

Martin-Breitt R. E. Co. 1119-21 Chemical Bldg.

FOR LEASE 3-STORY BUILDING

FINE BUSINESS LOCATION

Adjoining s. e. corner Third and Washington av., No. 526; building, 25x75. Light-Running Hand Elevator, Saving Expensive Electric Service

Granitoid floor in basement; reasonable rent; front door keys next door south. EDWARD SCHARFF, 8th and Spruce sts. Olive 4825. (c92)

TO LET—BUSINESS PURPOSES

CENTRAL

FOR RENT

SPACE WITH POWER OFFICES FOR RENT



HOLLAND BUILDING, 209-211-213 N. Seventh St. T. P. PLUMRIDGE, Secretary.

Desirable Floor Space

Hess & Culbertson Bldg.

Third floor, 1700 sq. ft. of space; fronts on both Seventh and St. Charles, giving fine light; steam heat, freight and passenger service; special inducements to right renter or lessee. See manager of building, Seventh and St. Charles.

Rooms for Rent in Nolker Bldg.

102 N. Third st., suitable for office, tailor shop and light manufacturing. WM. R. FARIBAULT REALTY CO., 800-808 Chestnut st.

SOUTH

BROADWAY, 2317 S.—Fine large store with 2 rooms in rear, $18.

BROADWAY, 2317 S.—Nice, new store and rooms on 2d floor; open.

C. R. MILTENBERGER, 14 N. Eighth st.

BROADWAY, 1210 S.—At French Market; desirable store, suitable for any retail business; big market trade; phone Forest 2103; for rent; alterations, etc.; key 1212.

CHEROKEE, 2737—Store, Cinderella Bldg.; suitable for delicatessen; cheap rent. (c)

DRUGGISTS—Attention, Lafayette and Tower Grove; one of the best South Side corners; new.

FAIRVIEW, 3857—Machine shop, room for 10 machines.

FOR RENT—Elegant location, for mil'y finery, shoe shop, hardware, wall papering, painting. 4101 Shenandoah.

FOURTH, 1018 S.—Free Bridge location; suited for automobile accessories or light manufacturing. Victor 2285J. 2307 S. Jefferson.

GRAVOIS, 2016—Large store, suitable for good retail business.

SCHWENKER, 907 Chestnut st.

LAWRENCE, 2311—Store, fine for barber, shoemaker or tailor; barber preferred. Shenandoah and Lawrence. (c7)

LOCATION—For rent; good for any first-class business; corner of Cherokee and Virginia.

MANCHESTER, 4412—Store and 2 rooms, on first floor; 6 rooms and bath on second floor; will rent separately.

MARION—S. e. cor. 10th; large, bright store, suitable for any business; cash neighborhood only. 2029.

R. A. FISCHER, 519 Wainwright Bldg.

N. W. COR. COMPTON AND ARSENAL, $55. Or will rent stores separate and flats separate, $15 and $25. See owner adjoining property, 3203 Arsenal.

KUHS & SON R. E. CO., 1001 Chestnut st.

PENNSYLVANIA, 7014—Good bakery, with fixtures. Herman Paule, 117 Blow st.

SALOON—And 10-room house for rent; 605 East Espenschied st.; rent at once; right at the new gas company plant. This is the place for the right man. Keys at F. Ingleheon, 7111 S. Broadway. (c7)

THIRTEENTH, 2732—Large store, living rooms above; rent $31.

MARTIN & FEYDT REALTY CO., 2925 S. Broadway.

VANDEVENTER, 1234 S.—Corner store, suitable for light manufacturing or storage; 5 Forest 2103; for rent, etc.

VIRGINIA, 4546—Store and living rooms; suitable for any business.

VIRGINIA, 2001—Large store and 5-room flat above; steam heat, electric lights; fine place for the right kind of business. See it today, then see us; special inducements to get you started.

SCHWENKER, 907 Chestnut st.

WRIGHT, 1950—Large store; 5 rooms and bath; gas, electric light, attic, cellar; $45.

DENTISTS, ATTENTION

6-room modern apartment; hot-water heat furnished; all rooms outside ones; $35; open. Park-Compton cars. 4101 Shenandoah.

MODERN STORE

With fixtures and fine flat, on 2d floor; splendid location for doctor or druggist. POCKELS, Jefferson and Gravois.

WAGON SHOP CHEAP

3708 Manchester av.; good location, fully equipped; forced to sell on account of sickness. H. BATAVIA, 021 Chestnut st.

STORE FOR RENT

and flat above; splendidly located for ladies' ready-to-wear business. 1620 S. Broadway. Apply to EAGLE CLOTHING CO., 1632 S. Broadway.

STABLE FOR RENT

4118 GRAVOIS AV.

Room for 60 to 75 horses; large wagon yard and well-fenced lot; city water and light; modern office; rent cheap. See GANAHL LUMBER CO. (c)

WEST

DELMAR BL., 6506—Fine location for grocery and meat market or hardware and plumbing; Delmar and Kirkwood lines pass the property.

ELMORE CAVE & CO., 109 N. 7th st.

DESK ROOM—Fine location for real estate or insurance agent; telephone conveniences; rent reasonable. 1206 Hodiamont.

EASTON, 4144—Fine large store, plate glass front; newly decorated; $28. (c)

EASTON, 4511 (near Cora)—Store rooms above; large garage; repair shop, stable; granitoid floors.

EASTON, 4617—Desk room and part of store; suitable for electrician; both phones; terms reasonable.

EASTON, 5106—Large store and two rooms, good location, suitable for confectionery, dry goods or tailor, with fixtures; Forest 4172.

EASTON, 4208—Large storeroom; the best location in city for grocery, millinery or notions; in first-class condition, and all conveniences; $18.

MAPLE, 6084—Transfer point; store, suitable anything; reasonable; open afternoons.

MORGANFORD RD., 3335—Large store, with 3 rooms in rear; suitable for any business; rent $20.

KEANE & FRANKE, 1008 Chestnut st.

TO LET—BUSINESS PURPOSES

WEST

OLIVE, 4272—2 rooms, suitable for offices; opposite Boyle; 3 car lines passing door (c68)

PAGE BL., 5134—6 rooms, bath, hardwood floors, combination fixtures, furnace, newly decorated throughout; $25.

KEANE & FRANKE, 1008 Chestnut st.

PAGE BL., 4725—Store, next door to corner; fine location for dry goods business and 10 cent store; large cellar; heat furnished; $30.

JOHN McMENAMY INV. & R. E. CO., 1308 N. Grand av.

PHOTOGRAPH STUDIO—For lease; desirable; West End; with or without equipment. Box K-81, Post-Dispatch. (c)

STORE ROOM—Half of store, carpenter or electrician; opportunity; low rent. Goodfellow and Vernon.

STOREROOM—100x25 feet, suitable for garage or repair shop; reasonable. Keller Hardware Co., 3932 Olive st. (c)

SUBURBAN TRACKS, 5546—Fine store, suitable for any small business; $10. JOHN S. BLAKE & BRO., 812 Chestnut. (c90)

TAYLOR, 1237 N.—Offices, established doctors and dentists location; transfer corner.

UNION, 1144 N.—Transfer corner; Suburban tracks and Union av., fine location for meat market, shoe shop or tailor, or any retail business. For particulars, telephone Lindell 597.

WASHINGTON BL., 3917—Good store, on lively auto thoroughfare; cheap rent. JOSEPH BURDENHEIER, 9 N. 7th st. Main 4572, Central 547.

PHYSICIANS AND DENTIST.

Five-room steam-heated apartment, $30 summer, $35 winter. 5701A Nizzi av. Page car.

5649 DELMAR AT DeBALIVERE

WILL BE VACANT JUNE 15; GRAND LOCATION FOR RESTAURANT, BARBER, DRY GOODS OR ANY OTHER HIGH-CLASS BUSINESS; NOW OCCUPIED BY DE BALIVIERE MARKET. BUTCHERS NEED APPLY. STOREROOM LOCATED NEXT DOOR MY BEAUTIFUL WEST END BUFFET; 11,000 PEOPLE LEAVE CAR DAILY IN FRONT OF STORE. APPLY EARL A. SARAZAN, 5651 DELMAR. PHONE CABANY 1866R. (c)

STORES

Choice stores, cheap, to desirable parties, in new building; Maryland and Euclid avs. F. A. BANISTER, 916 Olive st.

STORE AND LOFT

1034 N. VANDEVENTER AV.

Total area, 10,800 square feet; store, 60x80; loft, 75x80; suitable for automobile repair shop, manufacture or retail business; will subdivide to suit tenant; RENT REASONABLE.

EDWARD L. BAKEWELL, Olive 5555. 118 N. 7th St.

NORTH

BROADWAY, 4812 N.—Store and 4 rooms, water, gas; low rent. C. O. HILL, 812 Chestnut st.

ELLIOT, 2400—Old established grocery store; rent reasonable.

JEFFERSON, 2728 N.—$14.

LEE, 4301—Corner store and flat; good business corner. (c3)

LEE, 4007—Old-established barber shop location, in Fairground Park district; will alter to suit. Central 9893R.

MACHINE SHOP—For rent; small; or will take in small manufacturing. Call Sunday morning, 2015 Angelrodt or 2512 Hebert after 6:30 p. m. during week.

NORTH MARKET—Store suitable for any business; 3 rooms. CAVANAUGH, 1437 N. Grand.

NORTH MARKET, 2708—Store, suitable for meat market, decorator or tailor. Call 2710. (c)

NORTH MARKET, 3501—Corner store; suitable for any business; newly papered; clean; cellar. $20.

NORTH MARKET, 2309—Nice, large store and 5 rooms and bath; in first-class condition; suitable for any kind of business; or will rent separate, very cheap, to a good tenant. KOLLAR R. E. CO., 1138 Chestnut st.

OFFICE—Light, phone and extra space and assistant if desired; location Delmar and Taylor; phone Forest 2103L.

ST. LOUIS, 4402—Well-established grocery; door west of Newstead; elegant, large store; possession June 1. EASTON-TAYLOR TRUST CO. (c)

SALISBURY, 2512—Store and one room, vegetable store former tenant.

STORE—For rent; cheap; northwest corner of Sullivan and Spring; suitable for any kind of business.

STORES—For rent, with or without flat; reasonable rent; corner of Florissant and Warne.

STORE—One month free, n. w. cor. 15th and North Market; suitable for grocer, meat market, saloon.

WARREN, 1939—Large stable, accommodating 20 horses; large wagon yard. Central 5790.

GRAND-ST. LOUIS.

S. w. corner; fine business location.

DOCTORS, ATTENTION!

5373 Florissant av., suite of 2 rooms, with heat and janitor service. Open.

OFFICES IN PRODUCE ROW

Fine, large office, on 2d floor; 815-17 N. 4th st.; very reasonable.

J. E. KAIMD & BRO. R. E. CO., 119 N. 7th st., De Menil Bldg.

FLORISTS—GRAND AV., $25

Fine, large store, with cellar and good back yard, at 2439 Grand av., near Mullanphy Hospital; fine business location. C. M. McDONALD R. E. CO., 1111 Chestnut.

DRUGGISTS ATTENTION

See that ideal location for a druggist at the n. w. cor. of Union and Garfield; a fine, new corner store, with all modern conveniences; special inducements to immediate tenant. See J. I. EPSTEIN, 617 Chestnut st.

Grand Avenue Location

3710 N. Grand av.; 2-story stone front; hot-water heat; 10 rooms; will alter. J. E. KAIMD & BRO. R. E. CO., De Menil Bldg., 119 N. Seventh.

GARAGES AND STABLES

BERLIN, 5631—Garage, water and light. M. B. O'REILLY R. & I. CO., 723 Chestnut.

CABANNE, 5141—Large brick garage.

COOK, 4207—Garage, space for three machines; rent reasonable. Call 4149 Finney.

EADS, 2925—Brick garage.

GARAGE Wtd.—To rent a garage near Waterman av.

GARAGE—3400 south, 2800 west. Phone Victor 1262.

EADS, 2822—Brick garage, electric light, water, four machines; reasonable.

PORTABLE GARAGE Wtd.—New or second-hand. Call Delmar 3227L or 4825 Fountain av.

GARAGE—Large; galvanized iron, granitoid floor, electric lights and water; $5 per month. 5956 Minerva; private entrance.

GARAGE—For sale; 12x30 feet; heavily constructed, galvanized steel; originally cost $300; will sell for $75. Box T-213, Post-Dispatch.

HEBERT, 1106—Large stable; will hold 6 horses and carload of hay; wagon yard in connection for 3 or more wagons; electric wired; free water; $8; call third floor, 1107 Hebert st., or phone owner, Central 9429L.

HUMPHREY, 3624—Two garages; electric lights; every convenience.

LACLEDE, 3715—Two garages, granitoid floor, water; reasonable.

LOUISIANA, 4047—Garage for rent; $5 per month.

SHOP—For rent, autos or repair shop, 3639 Olive st.

WATERMAN, 5223—West of Lake av.; good sized garage, $6.

WEST PINE BL., 5883—Large brick garage for two machines, $6.

MARKET, 3349—2-story brick stable, $10. 3981 Laclede av., stable, 3 stalls; $3.

HERRMANN R. E. CO., 1011 Market st.

OLIVE, 3670—Garage for rent.

SPACE—For rent in private garage; inquire 3302 Olive.

STABLE—Large stable for automobiles, horses and 2 wagons; 2 double doors. Apply 1107 N. Compton av.

UTAH, 1837—Shed for automobile, granitoid floor; water; rent cheap.

WYOMING, 4047—Garage, $4 per month.

WANTED BUSINESS PURPOSES

LOCATION Wtd.—For small grocery store; west of Grand av. Box T-128, Post-Dis.

LOCATION Wtd.—Good, for saloon; must be reasonable rent. Box K-93, Post-Dis.

LOCATION Wtd.—Suitable for drug store; must be good corner; for particulars, call Central 8380J.

LOFT Wtd.—On second floor, or store on side street, having about 1200 sq. ft., dry state price, which must be reasonable. Box M-71, Post-Dispatch.

STORE Wtd.—Suitable for tailoring; will give in exchange first-class tailoring for first 3 months' rent. Box N-46, Post-Dis.

HALLS

HALL—For rent, in Omaha, ground floor, with balcony seating 800; central location; will remodel for moving picture house for long lease. N. P. Dodge & Co., Omaha, Neb.

AGENTS' RENT LISTS

FLETCHER R. HARRIS REALTY COMPANY,

N. W. Corner Fourth and Olive Streets.

DWELLINGS.

4445 Westminster, 12 rooms, 3 baths, hot-water heat, good order $100 00
5129 Washington, 12 rooms, 2 baths, hot-water heat, garage $100 00
1615 Olive, 15 rooms, bath 60 00
5144 Cabanne, 13 rooms 60 00
4544 McPherson, 11 rooms, bath, fur. 55 00
5103 Kensington, 9 rooms, bath, furnace 45 00
2809 Olive, 11 rooms, bath, stable, etc. 45 00
4978 Washington, 10 rooms, bath, fur 40 00
2620 Olive, 10 rooms, bath, fur 40 00
1213 Washington, 11 rooms, bath, fur. 40 00
522 Pendleton, 8 rooms, bath, furnace 37 50
832 Chouteau, 17 rooms 35 00
4540 Franklin, 8 rooms, bath, fixtures 32 50
3002 Locust, 8 rooms, bath 30 00
3087 Washington, 10 rooms, bath, furnace 30 00
2888 Lafayette, 9 rooms, bath, etc. 27 00
1125 N. Compton, 11 rooms, bath, etc. 25 00
4635 Bell, 7 rooms, bath, etc. 25 00
1707 Preston, 8 rooms, bath, furnace 25 00
1008 Gratian, 6 rooms, bath 18 00

APARTMENTS.

5290 Waterman, 8 rooms, sun parlor, completely furnished 175 00
6028A Maple, 5 rooms, modern 42 50

FLATS.

1506A Washington, 7 rooms, bath, 2d and third floors 30 00
5203 Von Versen, 5 rooms, bath, fur. 22 50
4424 McPherson, 6 rooms, bath, fur. 25 00
4541 Delmar, 5 rooms, bath 20 00
1464 Arlington, 4 rooms, bath, furnace 20 00
1466 Arlington, 4 rooms, bath, furnace, first floor 20 00
3967 Flad, 4 rooms, bath, furnace 20 00
4259A Castleman, 2d floor, 5 rooms, bath, furnace 19 00
1907?4 Chouteau, 4 rooms, bath 18 00
4708 Cook, 1st floor, 4 rooms, bath 18 00
4708A Cook, 4 rooms, bath 17 00
4518 Morgan, 3 rooms, bath, 1st floor 16 00
2216A Mullanphy, 4 rooms, and bath 16 00
4514A Morgan, 3 rooms, bath, 2d floor 16 00
2528 Glasgow, 4 rooms, bath 16 00
2132 Clark, 4 rooms and bath 16 00
4845 Kennerly, 1st floor, 3 rooms, bath 15 00
4259A Finney, 3 rooms, bath 15 00
4302A Page, 3 rooms, bath 15 00
1104A Pendleton, 3 rooms, bath, 2d floor 14 00
1217A Pendleton, 2d fl., corner, 3 rooms, bath 14 00
1108 Pendleton, 3 rooms, bath 13 00
1221A Pendleton, 3 rooms, bath 13 00
1112 Pendleton, 3 rooms, bath 13 00
2707 Thomas, 3 rooms, bath, 1st fl. 13 00
1825 Thomas, 3 rooms, first floor 10 00
3047 Cass, 2d floor, 4 rooms 9 00

ROOMS.

40-11 N. 8d, on third and fourth floors, large double 14 00
1204A N. 3d, second and third floors, 2705 Thomas, 1st floor, 3 rooms, bath. 10 00
1133 Franklin, 3d floor, rear, 3 rooms 10 00
1124 S. Trudeau, 3 rooms, 1st or 2d fls. 10 00
2410 Biddle, 6 rooms, bath 9 00
1423 Bernard, 2d floor, 6 rooms 9 00
907 N. 16th, 3 rooms, 2d floor 9 00
1323 Franklin, 2 rooms, 2d floor 9 00
1234 Trudeau, 3 rooms 7 00
1210 Spruce, 3 rooms, 1st or 2d floor. 7 00

NORTH

BROADWAY, 4812 N.—Store and 4 rooms, water, gas; low rent. C. O. HILL, 812 Chestnut st.

ELLIOT, 2400—Old established grocery store; rent reasonable.

JEFFERSON, 2728 N.—$14.

LEE, 4301—Corner store and flat; good business corner. (c3)

LEE, 4007—Old-established barber shop location, in Fairground Park district; will alter to suit. Central 9893R.

MACHINE SHOP—For rent; small; or will take in small manufacturing. Call Sunday morning, 2015 Angelrodt or 2512 Hebert after 6:30 p. m. during week.

NORTH MARKET—Store suitable for any business; 3 rooms. CAVANAUGH, 1437 N. Grand.

NORTH MARKET, 2708—Store, suitable for meat market, decorator or tailor. Call 2710. (c)

NORTH MARKET, 3501—Corner store; suitable for any business; newly papered; clean; cellar. $20.

NORTH MARKET, 2309—Nice, large store and 5 rooms and bath; in first-class condition; suitable for any kind of business; or will rent separate, very cheap, to a good tenant. KOLLAR R. E. CO., 1138 Chestnut st.

OFFICE—Light, phone and extra space and assistant if desired; location Delmar and Taylor; phone Forest 2103L.

ST. LOUIS, 4402—Well-established grocery; door west of Newstead; elegant, large store; possession June 1. EASTON-TAYLOR TRUST CO. (c)

SALISBURY, 2512—Store and one room, vegetable store former tenant.

STORE—For rent; cheap; northwest corner of Sullivan and Spring; suitable for any kind of business.

STORES—For rent, with or without flat; reasonable rent; corner of Florissant and Warne.

STORE—One month free, n. w. cor. 15th and North Market; suitable for grocer, meat market, saloon.

WARREN, 1939—Large stable, accommodating 20 horses; large wagon yard. Central 5790.

GRAND-ST. LOUIS.

S. w. corner; fine business location.

DOCTORS, ATTENTION!

5373 Florissant av., suite of 2 rooms, with heat and janitor service. Open.

OFFICES IN PRODUCE ROW

Fine, large office, on 2d floor; 815-17 N. 4th st.; very reasonable.

J. E. KAIMD & BRO. R. E. CO., 119 N. 7th st., De Menil Bldg.

FLORISTS—GRAND AV., $25

Fine, large store, with cellar and good back yard, at 2439 Grand av., near Mullanphy Hospital; fine business location. C. M. McDONALD R. E. CO., 1111 Chestnut.

DRUGGISTS ATTENTION

See that ideal location for a druggist at the n. w. cor. of Union and Garfield; a fine, new corner store, with all modern conveniences; special inducements to immediate tenant. See J. I. EPSTEIN, 617 Chestnut st.

Grand Avenue Location

3710 N. Grand av.; 2-story stone front; hot-water heat; 10 rooms; will alter. J. E. KAIMD & BRO. R. E. CO., De Menil Bldg., 119 N. Seventh.

GARAGES AND STABLES

BERLIN, 5631—Garage, water and light. M. B. O'REILLY R. & I. CO., 723 Chestnut.

CABANNE, 5141—Large brick garage.

COOK, 4207—Garage, space for three machines; rent reasonable. Call 4149 Finney.

EADS, 2925—Brick garage.

GARAGE Wtd.—To rent a garage near Waterman av.

GARAGE—3400 south, 2800 west. Phone Victor 1262.

EADS, 2822—Brick garage, electric light, water, four machines; reasonable.

PORTABLE GARAGE Wtd.—New or second-hand. Call Delmar 3227L or 4825 Fountain av.

GARAGE—Large; galvanized iron, granitoid floor, electric lights and water; $5 per month. 5956 Minerva; private entrance.

GARAGE—For sale; 12x30 feet; heavily constructed, galvanized steel; originally cost $300; will sell for $75. Box T-213, Post-Dispatch.

HEBERT, 1106—Large stable; will hold 6 horses and carload of hay; wagon yard in connection for 3 or more wagons; electric wired; free water; $8; call third floor, 1107 Hebert st., or phone owner, Central 9429L.

HUMPHREY, 3624—Two garages; electric lights; every convenience.

LACLEDE, 3715—Two garages, granitoid floor, water; reasonable.

LOUISIANA, 4047—Garage for rent; $5 per month.

SHOP—For rent, autos or repair shop, 3639 Olive st.

WATERMAN, 5223—West of Lake av.; good sized garage, $6.

WEST PINE BL., 5883—Large brick garage for two machines, $6.

MARKET, 3349—2-story brick stable, $10. 3981 Laclede av., stable, 3 stalls; $3.

HERRMANN R. E. CO., 1011 Market st.

OLIVE, 3670—Garage for rent.

SPACE—For rent in private garage; inquire 3302 Olive.

STABLE—Large stable for automobiles, horses and 2 wagons; 2 double doors. Apply 1107 N. Compton av.

UTAH, 1837—Shed for automobile, granitoid floor; water; rent cheap.

WYOMING, 4047—Garage, $4 per month.

WANTED BUSINESS PURPOSES

LOCATION Wtd.—For small grocery store; west of Grand av. Box T-128, Post-Dis.

LOCATION Wtd.—Good, for saloon; must be reasonable rent. Box K-93, Post-Dis.

LOCATION Wtd.—Suitable for drug store; must be good corner; for particulars, call Central 8380J.

LOFT Wtd.—On second floor, or store on side street, having about 1200 sq. ft., dry state price, which must be reasonable. Box M-71, Post-Dispatch.

STORE Wtd.—Suitable for tailoring; will give in exchange first-class tailoring for first 3 months' rent. Box N-46, Post-Dis.

HALLS

HALL—For rent, in Omaha, ground floor, with balcony seating 800; central location; will remodel for moving picture house for long lease. N. P. Dodge & Co., Omaha, Neb.

DWELLINGS.

1206 Spruce, 1st floor ..... $ 7 00
915 N. 16th, 2 rooms, 2d floor 7 00
1535 Franklin, 2 rooms, 3d floor 6 00

FOR COLORED.

2025 Chestnut, 10 rooms, bath, furnace; will put in order $35 00
2827 Morgan, 9 rooms, bath, etc. 30 00
203 S. Ewing, 8 rooms, bath 30 00
3514 Franklin, 8 rooms, bath 25 00
2906 Laclede, 8 rooms, bath 25 00
2717A Clark, 6 rooms, bath, 2d floor rear 15 00
2715 Clark, 6 rooms, bath 18 00
2707 N. 16th, 5 rooms 12 50
2307A Morgan, 4 rooms, 2d floor 11 00
2205 Morgan, 1st floor, 2 rooms 9 00
2706-08 N. 11th, 1st or 2d floor, 4 rooms 8 00
2208 Morgan, 1st floor, 2 rooms 8 00

STORES, ETC.

709 N. Grand, corner store, $1.25.
911 N. Broadway, opp. courthouse, very good
1210 Olive, large fine store
704 N. 14th, size 20x100
417 N. 4th, ground floor, basement, 2d floor, 4 rooms
1212 Olive, suitable for any big business
409 N. 3d, fine large store
1901 Olive, corner store
910 N. Finney
1803 Olive
1515 Olive, good
1420 Olive
5820 Finney, large store and rooms above
224 Pine
1606 Franklin
1833 Franklin
1501 Gratiot
2814 Clark, nice store
907 N. 16th
906 N. 16th

BUILDINGS.

9 N. Broadway, store and 2 floors above, 25x90; good location.
5417 Lucas, 5-story and basement, 67,000 square feet
17-19 N. Main, stories and basement, 2 elevators; separately.
Corner Bldg., Cupples Dist., 4-story, modern, 40,000 square feet
6-8 N. 2d, 4-story and basement, 25,000 square feet
1210 Olive, 4-story and basement, modern
1213 Olive, 3-story; will rent separately
704-706 Pine, 4-story; size 50x100.
7-9 N. 2d, 4 stories, electric elevator

LOFTS.

511 Olive, 2d floor, 26x130
220 Pine, 2d floor, 18x60
609 S. 7th, 2d and 3d floors
511 Olive, 3d floor, 26x130; heat, elevator

OFFICES.

Jaccard Bldg., Broadway and Locust, fireproof and modern
New Grand Opera House Theater Bldg.
Grand and Lucas, modern offices
409-11 N. 3d, large offices on 3d and 4th floors; low rent
STABLES.
4028 Washington, stable in rear 10 00

RENT LIST OF BEN ALTHEIMER, JR., REALTY CO.

ROOM 408-9 WAINWRIGHT BLDG.

Olive 5425. Central 4357.

RESIDENCES

4716 Westminster pl., 12 rooms, 2 baths, hot-water heat, garage $88 33
4248 West Pine bl., 10 rooms 65 00
S. e. cor. 6th and Spruce sts., 20 rms. 60 00
4528 Westminster pl., 9 rooms, furnace, garage 45 00
4154 Maryland, 10 rooms, hot-water heat 40 00
2911 Washington, 12 rooms, furnace. 40 00
3307 Lucas, 8 rooms, 2d floor, fixtures, screens, shades 35 00
7410 Rankin av., 9 rooms, steam heat 30 00
606 S. 7th st., 9 rooms 20 00
125 Elm st., 5 rooms 12 00

APARTMENTS AND FLATS

4550 Laclede av., 6 rooms, heat, hot water, janitor 50 00
4553A Laclede av., 7 rooms, heat, janitor, hot water 40 00
5246 Kensington av., 4 rooms, heat, hot water, janitor 40 00
5632A Maple, 6 rooms, hardwood fl., tile bath, hot water 30 00
5221 Cates av., 5 rooms, heat, janitor. 28 00
1389 Union, 7 rooms, furnace, bath.. 27 50
3103 Olive, 5 rooms, bath, hot water. 25 00
4051 Russell, 4 rooms, furnace, tile bath 20 00
513 Walnut st., 3d floor; water 15 00
N. w. cor. 14th and Cass, 8 rooms, hot water furnished; bath ..... See janitor on premises. 1507 N. 14th st.. 9 00

FOR COLORED

1629 Chestnut st., 9 rooms; will divide for two tenants 15 00
2914 Morgan, 4 rooms 15 00
2916 Morgan, large stable, rooms above 15 00
1024A Brooklyn, 4 rooms 8 50

Business Stores, Buildings

620 Pine, 1st and 2d fls., basement 2307 Olive, low rent.
3529 Olive st., 52x175; will build for tenant $1,500 00
3128 Locust st., 81x115; will build to suit; low rent
1882 Locust, 1st and 2d floor 50 00
4628 Olive st., 2d floor 40 00
S. e. cor. Olive and Walton
1031 N. Grand av., good location; with heat
1424 E. King's highway; heat furnished 25 00
6010 Kingsbury pl.; low rent. 25 00
S. e. cor. 6th and Spruce, 1st and 2d floors; 46x116; will divide to small stores
8122 N. Vandeventer; splendid store and locality Catholic
8522 Easton av., one or five stores. 20 00
S. e. cor. Eleventh and Brooklyn. 15 00
3630 Morgan st. 15 00
5468 North Market st., splendid shoe repair shop 15 00
1409 Cass av. 12 50

Lofts, Retail and Manufacture

S. e. cor. 6th and Spruce, building, first floor, $85; 2d floor. 50 00
610 Pine st., 3d floor; rooms, heat.
N. w. cor. 8th and Clark; large lofts. etc.

JAS. M. CARPENTER & CO.

16 N. EIGHTH ST.

DWELLINGS.

4264 West Pine, 9 rooms, furnace..... $50 00
3686 Finney, 10 rooms, bath, furnace. 30 00
810 Clarkson, 8 rooms, bath, furnace. 27 50
4732 Kennerly, 8 rooms, furnace..... 27 50
2509 Cass, 7 rooms, bath, furnace..... 25 00
1317 Grattan, 8 rooms, bath 25 00
2431 O'Fallon, 7 rooms, bath 22 50
1322 Park, 6 rooms, bath 20 00
1911 Biddle, 6 rooms, bath 19 00
2351 E. Union, 5-room frame, toilet.. 12 50

FLATS.

5002A Cates, 6 rooms, bath, furnace 29 00
5436A Vista, 6 rooms, bath, furnace.. 30 00
4131A Flad, 6 rooms, bath, furnace.. 25 00
1534-36 Franklin, 10 rooms, 3d floor 25 00
1544 Franklin, 8 rooms, bath, 2d fl. 15 00
1622A Olive, 4 rooms, toilet, 2d fl. 12 50
2110 Olive, 5 rooms, bath, 3d floor . 18 00
2414 Olive, 4 rooms, bath, 3d floor... 18 00
1830A Park, 4 rooms, bath, 2d floor.. 18 00
2423 O'Fallon, 3 rooms, bath, 1st floor 12 50
2423 O'Fallon, 3 rooms, bath, 2d floor 12 50

ROOMS.

1808 Park, 5 rooms, 2d floor, front.. 11 00
1829 McNulty, 5 rooms, 1st floor 10 00

DWELLINGS FOR RENT—WEST

10-ROOM DWELLING
6014 Cabanne Pl.
10 rooms, 2 baths, porches, large grounds, lot 210; $100.
CORNET & ZEIBIG.
719 Chestnut St.

13-ROOM DWELLING
4442 West Pine Bl.
13 rooms, 2 baths, hot-water heat, garage; $100.
CORNET & ZEIBIG.
719 Chestnut St.

10-ROOM DWELLING
4722 McPherson Av.
10 rooms, 2 baths; excellent condition; $60.
CORNET & ZEIBIG.
719 Chestnut St.

10-ROOM DWELLING
4141 McPherson Av.
10 rooms, bath, furnace, fixtures, shades, screens; $45.
CORNET & ZEIBIG.
719 Chestnut St.

FOR COLORED PEOPLE

ADAMS, 2208—4 rooms, bath; reduced; $14. 2224 Gamble; 4 rooms 12 00
JOHN S. BLAKE & BRO., 812 Chestnut. (o80*)
CAROLINE, 3103A—Excellent 4-room flat; toilet, gas fixtures, large yard; refined colored people; reasonable. (*)
CASS, 2516—One-story cottage, 2 rooms, basement and cellar; reduced to $9; open. (o*)
CHESTNUT, 2123A—5 fine rooms, bath; reduced $19. Chestnut, 2127A, 3 rooms, water in kitchen, $11.
COTTAGE, 4935—4-room cottage; will be put in good condition. Cabany 2766. (*)
COTTAGE, 4588—Four-room cottage, large yard; will put in good condition; rent $2.50. J. K. Murrell, 1407 Market. (*)
FAIR, 3128—Sweet 3-room flat; bath, fixtures, cemented laundry; only $15; open. F. J. CORNWELL, 810 Chestnut st.(c*)
FAIRFAX, 4167—Apartments, 3 light rooms, toilet and bath; rent only $10.50. (c*83)
FINNEY, 3935—Nice, light, 3-room flat; nice bath, toilet, gas, etc.; rent $12. (*)
FAIRFAX, 4042—House and large stable and yard. (*)
FAIRFAX, 4322A—3 rooms, bath, etc.; $14; open. (c*)
GILBERT G. BLANKE, 711 Chestnut st.
GAT—For rent, 3 large rooms; also bath; large hall, for $10. Call Delmar 787. (o*)
GAT—Nice rooms, with toilet; reasonable; southwest corner Elliot and Sheridan. Ed. S. Waer, 722 Chestnut st. (*)
HURTEENTH, 19 S.—3 rooms, 2d floor, reduced to $10; key 1st floor. (o*)
HOLCLDE, 2934—First floor, 3 rooms, $14; 2d floor 4 rooms, cellar, yard, $14. (*)
HOUSE SALE, 3138—Nice, light, 3-room flat; newly decorated; rent $9.50 month. (*)
HOUSE SALE, 2318—First floor, three rooms. (*)
HUMBLEY-MILLER R. E. CO., 105 N. 9th. (*)
HAWTON, 3220—Five rooms, $18; no ashes; no water license. (*)
HICKY, 4026—3 rooms, newly decorated; $12.50. (o*)
HICKY, 3956—5-room cottage, large yard; newly decorated; rent $10. (*)
JEANE & FRANKE, 1008 Chestnut st. (o*)
JARKET, 3538—Three large rooms, newly papered, water in house; phone Lindell 4. (*)
JORGAN, 2802—Second floor, 6 rooms and bath; will paper. J. E. Kaime & Bro. R. Co., De Menil Bldg., 110 N. 7th st. (o*)
JORGAN, 2840—First floor, 3 rooms, $10; 2840 Morgan st., 2d floor, 4 rooms, $12. J. Kaime & Bro. R. E. Co., De Menil Bldg., N. 7th st. (o*)
KLIVE, 1521—Four unfurnished rooms, conveniences, water up and down stairs. (*)
KANDOLPH, 2627—Three rooms, $8; 1024 Hickory rear, two large rooms, $6; will repair. (*)
KLEIN, FERDINAND, 4404—3 large rooms, 2d floor. (*)
KLEIN, FERDINAND, 4244—Four large, light rooms, bath, new flat, screens; near high school. (o62*)
KEMPLE, 3006—3 rooms, colored, $8. KILGEN-RULE R. E. CO., 109 N. 7th st. (o*)
LEVENTY-SECOND, 106-8-10 N.—6 rooms, bath; will put in good condition before you move in. Key 2635 Chestnut st. LEMMELMANN-SICKLER R. E. CO., 622 Chestnut st. (o*)
LISTA, 3701—3 or more rooms, in perfect order; also stable in rear. For particulars, phone Lindell 597. Mrs. G. Miltenberger, 28 West Pine bl. (o*)
LOCUST, 2808—4-room flat; gas, marble vestibule; $14. Delmar 70R, Forest 2924W. (o*)
LOCUST, 2215—6 rooms, bath and laundry; water paid; $25; open. J. R. Barrow, agent, 4955 Easton. Delmar 2984R. (o*)
LOCUST, 2206-8—8 rooms, 2d floor, $12; open. 2204 Walnut, 4 rooms, 1st floor. J. R. Barrow, agent, 4955 Easton. Delmar 2984R. (o*)
LOCUST, 2225—First floor, four rooms, water yard; rent reduced to $12.50. LEMBLEY-MILLER R. E. CO., 105 N. 9th. (o*)
LOST BELLE, 4102—7 rooms, bath, $24. (o*)

WEST BELLE—COLORED.
4049 West Belle pl.: 1st floor; 5 rooms, bath, toilet; combination fixtures, cement under; newly decorated; rent $22.
MOLDWASSER & DUBINSKY REALTY CO., 722 Chestnut st. (o*)

FOR COLORED.
2123 Ewing, 5 rooms $11 00
2108 Wash, rooms $2.50 and up 2 50
2112 Spruce, rooms $2.50 and up 2 50
2626 Fifteenth, 7 rooms 9 00
2631 Singleton, 3 rooms 3 00
2535 E. Ferry, 3 rooms 7 00
1912 La Salle st. 6 50
DUANE & FRANKE, 1008 Chestnut (*)

BUILDERS' COLUMN

Solid agate, 10c line, minimum 20c.

BIDS. PLANS. ESTIMATES. ETC.

BUILDING plans made by architect; 2 flats or bungalows, $15. Box M-183, P.-D.
BRICK KINDS repairs, alterations, make drawings, build to suit; make loans; easy terms; cant lot part payments. Box T-248, P.-D.
BRICK FILL build 2 flats, $2750; 5-room bungalow, $950; 6-room cottage, $1200; store, $800; plans and money. Box M-179, Post-Dis.
ARCHITECT will make plans for Granite City and East St. Louis cheap; estimates free. Box M-181, Post-Dispatch.
REMODELING frame houses with stucco a specialty; also reasonable prices on sanitoid work; special attention to repairing. Brehm Bros., 3928 Cote Brilliante. Phone Kinioch Delmar 2627J.
WILLIAM A. BOLOND CONSTRUCTION CO. Job bricklaying, staining, tuck pointing, cement work, boiler furnace repairing a specialty. 2317A Clarence av. Delmar 1765X. (c99)
ARCHITECT—Will build four rooms and bath, brick bungalow, or cottage, $1450; 6 rooms and bath, $1900; modern and complete; flats, stores, alterations, plans. Box 254, Post-Dispatch.

JOYCE SURVEYING CO., CITY SURVEYORS.
Phones: Kinioch Central 878; Bell Main 1186. Established 1865. 620 Chestnut st. (c99)

BUILDING MATERIAL

BRICKS—For sale, 70,000 old bricks, $2.50 per thousand. Inquire 3805 Labadie, Avenue. (c)
BRICK—For sale, good secondhand. National Wrecking and Supply Co., 1220 N. Jefferson.
BRICK—For sale, 75,000; good; on grounds or delivered. Johnson Wrecking Co., 512 Chouteau. Central 5138L.
BUILDING MATERIAL—For sale, and 10,000 brick. Call Victor 2759R. John Millikan & Sons.
BUILDING MATERIAL—For sale, Johnson Wrecking Co., 512 Chouteau. Central 5138L.
BUILDING MATERIAL—For sale; extra large assortment, new and used, of every description; in particular, 700,000 good brick, 200 perch building stone, 800 doors and windows, 2,000,000 feet lumber, at Schaefer Bros. Builders' Supplies Co., yard, 4024-26 Easton av. Those who are the largest combination new and secondhand building material dealers in the West. As far as our service is concerned, we will prove to you on trial order to be better and price always best. We want your business. See us first and you will positively save money.
LUMBER Wtd.—Second-hand, to build garage; state price. Box D-96, Post-Dis.
LUMBER—For sale, secondhand sheeting, 2 by 4 and 2 by 10 joists. Service av. and Gilbert st.
LUMBER—For sale, secondhand pine lumber, cheap. 5000 feet at $140; call 1007 Geraldine av.

REAL ESTATE

Solid agate, 10c line, minimum 20c.

SOUTH—South of Chouteau avenue-Forest Park; NORTH—North of Cass-Easton avenues; CENTRAL—Lowe to Grand, Chouteau to Cass-Easton; WEST—Grand to city limits, Chouteau avenue-Forest Park to Cass-Easton.

REAL ESTATE CARDS

RENTS COLLECTED—If you want your rents collected and property taken care of properly, phone or see us at once. BLANKENBURG-SLATTERY, 313 Fullerton Bldg. Olive 498, Central 1811.

John McMenamy Inv. & R. E. Co,
1308 North Grand Av.
Personal attention to collection of rents, real estate loans and sales; our 35 years' experience guarantees efficient service.

REAL ESTATE WANTED

HOUSE Wtd.—Small town or country, for cash. W. E. Dakman, Lebanon, Ill.
FLATS Wtd.—Single or double; must be cheap. Box F-248, Post-Dispatch.
LOT Wtd.—Vacant; will do building, take lot part pay. Box M-180, P.-D.
CASH paid for equities that are being foreclosed. Box F-247, Post-Dispatch.
FLAT Wtd.—Modern, well located; must be bargain and on terms. Box Y-232, P.-D.
COTTAGE Wtd.—4-room cottage for cash; not over $2800. Box Y-164, Post-Dispatch.
COTTAGE Wtd.—4 or 5 rooms, basement, and modern improvements; state price. 3684 Mafftt.
LAND Wtd.—To buy 2 acres land in 5c fare of city limits or will trade 5-room frame house, 1126 S. 9th.
SUBURBAN HOME Wtd.—5, 6 or 7 rooms, near car; give full description. Box K-140, Post-Dispatch.
FLAT Wtd.—Wish modern flat for vacant lot, cottage or farm; will assume. 202 Houser Bldg.
FLAT Wtd.—I will pay cash for a single or double 4 and 5 room flat, in West End. Box Y-161, Post-Dispatch.
LOT Wtd.—One South St. Louis, near Gravois av.; must be cheap; will pay cash. Box M-166, Post-Dispatch.
I WANT to invest in St. Louis real estate; flats preferred; must be cheap; mail full particulars. Box D-46, Post-Dispatch.
LOT Wtd.—Medium-priced lot on South Side; for equity in nice frame cottage; describe lot. Box Y-271, Post-Dispatch.
LOT Wtd.—On made street; will pay $100 cash, balance 2d d. t., payable $20 monthly; state price and location. Box M-29, P.-D.
FLAT—For exchange; Washington Heights; want good building lot or small home. Box M-274, Post-Dis.
CONTRACTOR will build, take vacant or old improved part pay. Box M-182, Post-Dispatch. (35)
LOT Wtd.—In city or county, in exchange for clear 8-room brick residence worth $5000. Box M-112, Post-Dispatch.
FLAT Wtd.—$400 cash paid for equity in flat subject one loan. Box M-93, Post-Dispatch.
HOUSE Wtd.—For cash, 6 or 7 room house or bungalow, in county; not over $5500; frame or brick. Box Y-166, Post-Dispatch.
RESIDENCE Wtd.—For $4000 equity in modern and 6 room flat on Blackstone av. Delmar 3084J. West End preferred. Box K-218, Post-Dispatch. (c)
RESIDENCE Wtd.—I want to buy a modern 7-room house in Washington Heights district; must have hot-water heat; must be bargain. Box Y-208, Post-Dispatch.
LOT Wtd.—Will trade Dorris touring car; five-passenger; will hold seven; just overhauled; going to buy new Dorris. P. O. Box 72. (c)
HAVE several cash buyers for business property, showing good returns. Adolph A. Steinlage, 412 International Life Bldg., phone Central 2839. Olive 1546.
FLAT Wtd.—As payment; will give good 6 and 4 room house and 500 feet vacant in Webster Groves. Thos. McCrady, 2027 Pendleton av., Brentwood, St. Louis County.
WANTED—Correct description and lowest price of real estate for exchange. No deal, no charge. Crouse's Interstate Exchange, 719 Navarre Bldg.
RESIDENCE Wtd.—Good 7 or 8 room, in new district; convenient to Delmar or University lines preferred; about $7000 to $9000. Please state particulars. Box T-150, Post-Dispatch.
VACANT Wtd.—We have a number of cash buyers for good building lots on the South Side; if you want to sell your lot quickly, send full description and lowest cash price. YECKEL REALTY CO., 2919 S. Broadway.
DOUBLE FLAT Wtd.—Will give 90 feet of clear vacant and balance cash for good double flats on the South Side; send full description and lowest price. YECKEL REALTY CO., 2919 S. Broadway.
LAND Wtd.—On Ferguson, Creve Coeur or St. Charles car line, in exchange for 6 lots in Henrietta City, Ok., cost $650, now worth double; account of drilling for oil. Meyers, 2301 Hermaya av. Delmar 781, Colfax 1774.
RESIDENCE Wtd.—Modern; or bungalow, about 6 rooms, west or south preferred; will give $1500 equity in good renting 8-room house near 16th and Franklin as part payment, balance cash. Box D-103, P.-D.
VACANT Wtd.—In West End, for $1950 equity in $3750 modern, 7-room bungalow, in fine condition; oak floors; near Vinita; very desirable. K. N. Matthews, Chemical Bldg. Olive 4921, Central 1521.
WANTED—Brick residence, 6 to 8 rooms, West End, for 8-room residence and half acre of ground, on Lake line, near Vinita; high and desirable. K. N. Matthews, Chemical Bldg., Olive 4921, Central 1521.
HAVE you a vacant lot or an equity in a cottage? Let me hear from you at once. I have a party that wants to trade his flat and live for himself. Please describe fully. NILS GRANT, Pontiac Bldg., 7th and Market sts.
REAL ESTATE Wtd.—A 2-family flat or 8-room residence, in good district, as part payment for my 5-family apartment at 5773 Westminster pl.; annual rents $2000; will arrange terms for the balance. Inspect my property and communicate with me. Box Y-223, Post-Dispatch.

REAL ESTATE WANTED

$300 CASH to invest in flats subject to one d. t. Box Y-250, Post-Dispatch.

LOT WANTED
In trade for my new 5-room brick bungalow on South Side. Box Y-153, P.-D.

SINGLE FLAT WANTED
Must be South Side, 4 to 6 rooms, up to $6000. In exchange for cottage priced at $2100, on South Side.
DOUGHERTY R. E. CO., 803 Chestnut.

ENERGY!!!
Our office is full of it! Let us spend some of it on those vacant buildings. We get results! Try us! Rents collected; buildings managed; property exchanged; insurance of all kinds.
FOSTER & KEY REALTY CO., 609-610 Carleton Bldg.

Flat or Residence Wanted
Prefer South Side single flat or 6 or 7 room dwelling, up to $6000. Will give clear property, price $3800, as part pay.
DOUGHERTY R. E. CO., 803 Chestnut.

DO YOU WANT TO SELL
WE HAVE A BUYER
For West End business building or apartments and stores. Investment must not exceed $50,000. What have you to offer?
HOLBROOK-BLACKWELDER
REAL ESTATE TRUST CO.

Oil Lands Wanted
Want to buy or lease lands in district where there are now producing wells or where Government geological reports shows oil to exist. Will buy outright for cash or will go in partnership with owner; have any amount of capital to finance proposition. No "wildcat" propositions entertained. If you are sure you have the right land send complete description and all other information at once and it will be investigated. Box F-16, Post-Dispatch.

REAL ESTATE FOR EXCHANGE

VACANT brings no income; flats to trade for clear vacant. Box D-86, Post-Dis.
FOR EXCHANGE—City property for farm or timber land. Box M-25, Post-Dis.
HAVE clear real estate to exchange for other property. Box Y-273, Post-Dispatch.
LOT Wtd.—City or county, for equity in cottage. Box Y-247, Post-Dispatch.
WHAT have you to exchange for good income property? Box Y-162, Post-Dis.
FLAT Wtd.—With one loan; fine touring car for equity. Box M-107, Post-Dispatch.
HAVE your real estate to exchange? See me. REITZ, 620 Mermod-Jaccard Bldg.
INCOME PROPERTY Wtd.—To exchange, vacant, good location. Box D-34, P.-D.
COTTAGE Wtd.—Poultry farm, at Meramec Highlands, for one cottage. Victor 3572L.
FARM Wtd.—Exchange residence for a farm, about $3500 equity. Box C-213, Post-Dis.
FARM Wtd.—Exchange 40 acres timber land, lot 30x125; want farm. 3150 Sheridan.
LOT Wtd.—Exchange residence, for clear vacant, or apartment equity; no inflated value. Box C-214, Post-Dispatch.
AUTOMOBILE Wtd.—80 acres timbered land, exchange for good automobile. Victor 3572L.
PROPERTY Wtd.—Apartment to trade for other property—residence, flats or farm. Box P-38, Post-Dispatch.
FLAT EQUITY Wtd.—Have 5-room house in Webster, clear, to exchange for flat equity. Box Y-256, Post-Dispatch.
HOUSE—For sale or exchange; 5-room; 5740 North Market; 82 acres Texas. S. P. Bond, 220 N. 4th. (c99)
FOR EXCHANGE—My 80-acre farm near Irwin, Barton County, for income or merchandise; price $8000. Roy Smith, Irwin, Mo.
RESIDENCE Wtd.—For exchange or sale, 4 and 5 room flat, all conveniences, for 6 or 7 room residence. 4328 Lee av.
LOT—Exchange, 5-room cottage; will build 150 feet front, for single flat, or will sell lot. 518 Hurck. 8300 south.
FLAT — For exchange, Washington Heights; want good building lot or small home. Box M-275, Post-Dis.
FLAT Wtd.—Or 50-foot lot, improved; have $1200 equity as part payment; also lot, 50x244. 4146 Bates st. (c)
FARM Wtd.—For exchange, A1 good rooming house for equity in cottage, farm. 3840 Delmar. Lindell 2165R.
LAND—For sale or exchange, all or part of 640 acres of land, located in Shannon County, Mo. Box T-187, Post-Dispatch.
COTTAGE Wtd.—To exchange for lot in South St. Louis; not expensive. 3002 Minnesota.
ROADSTER Wtd.—To exchange lot on Hancock av. $200; want roadster. Herman Paule, 117 Blow.
FORD TRUCK Wtd.—Lot in Washington Park; will trade for Ford truck. F. Sapp, 122 N. 4th. East St. Louis.
COTTAGE Wtd.—To exchange 300 feet vacant ground in suburbs, for cottage. Box K-274, Post-Dispatch.
FOR EXCHANGE—281-acre farm, 176 miles southwest, for city property. Dr. Good, Victoria Bldg. (c)
HOUSE—For sale, or exchange; 4327 Wyoming st.; 6 rooms, bath, furnace; all modern; want 4-room cottage or single flat.
REAL ESTATE Wtd.—For exchange, fine plat of ground; would take improved. Call on J. C. Flynn, 4971 Easton.
AUTO Wtd.—5 passenger, will trade bungalow or vacant lot in county; call Forest 816.
FLAT Wtd.—Single; to exchange, double flat, 51xx Minerva; rental $1152; clear. Box P-52, Post-Dispatch.
TO EXCHANGE—80 lots, 50 feet each, at Staunton, Ill. For information, Ed Keller, 2802 Laclede av. Main 4500.
FARM Wtd.—Two lots for exchange for farm not too far from St. Louis; value the 2 lots at $1000. Box T-198, Post-Dis.
VACANT Wtd.—To exchange, 2 acre lots in San Antonio, Tex., clear, for city or county vacant. Box Y-165, Post-Dispatch.
FLAT Wtd.—Double flat, modern, excellent neighborhood; trade for single. Box D-62, Post-Dispatch.
AUTO Wtd.—1915 or 1916 Ford, for my 30-foot clear lot, ¼ block from Manchester car line. Box Y-107, Post-Dispatch.
FARM Wtd.—For 6-family, 4-room flat, on N. 11th st.; rent $54; corner lot. REITZ, 620 Mermod-Jaccard Bldg.
GROUND Wtd.—I will exchange by 5-room modern brick residence for vacant. Box Y-201, Post-Dispatch.
FORD AUTO Wtd.—An actual $1500 equity in new flat; or cheap 5-room flats. Builder at 3308 Michigan av.
LAND Wtd.—For exchange, flat, for land near Missouri or Mississippi River. 3336 Virginia av. (c)
FOR EXCHANGE—$1000 equity in large five-room brick cottage for exchange. Box T-52, Post-Dispatch.
TEAM Wtd.—Good team suitable for farm use; will trade good building lot, close to Grand, South Side. Call Lindell 1654. (c)
FLAT Wtd.—Or grocery; have 120-acre farm near Swedeborg. REITZ, 620 Mermod-Jaccard Bldg.
VACANT Wtd.—To exchange, 12-room dwelling, near Garrison, rent $420 per year, for vacant or flats. Box Y-163, Post-Dis.
AUTOMOBILE Wtd.—Will exchange timbered 40 acres, 4 miles of Leasburg, for automobile. Frank Jacobs, Bourbon, Mo.(c)
FOR EXCHANGE—Will trade my Detroit electric coupe for vacant or income; will assume up to $2000. Box M-156, P.-D.
REAL ESTATE Wtd.—To exchange, $800 equity in 4 fine, level lots, South Side; improved real estate wanted. Box T-181, P.-D.
FOR EXCHANGE—120 acres Missouri land, free, clear; $1000; want confectionery or good furniture. Box M-165, Post-Dis.
INCOME PROPERTY Wtd.—For my splendidly improved Central Illinois farm; 656 acres. Box 1451, St. Louis. (c8)
FOR EXCHANGE—Equity 4 and 5 rooms flat; for smaller property. 4317¼ Lee. (83)
BUSINESS Wtd.—Exchange 40 to 80 acres clear; want piano, horses, any kind of business considered. BOLTON, 6200 Easton.
SINGLE FLAT Wtd.—To exchange, beautiful residence, nice grounds, 60xx Cates; clear. Box P-246, Post-Dispatch.
CITY PROPERTY Wtd.—To exchange, suburban residence, Normandy, beautiful 8-room, modern. Box D-48, Post-Dispatch.
FLAT Wtd.—To exchange 7-passenger Packard; want flat or cottage equity. Box Y-277, Post-Dispatch.
FORD Wtd.—For my 2-karat diamond earrings; will pay balance cash. Box Y-86, Post-Dispatch.
TOURING CAR Wtd.—Part pay on my 5-family flat, 4700 west; balance easy terms. Box Y-85, Post-Dispatch.
TOURING CAR Wtd.—Part pay on fine 2-family flat, 4700 west; balance easy terms; convenient to four car lines. Box Y-2, Post-Dispatch.
FLAT Wtd.—To exchange residence, 9 rooms and garage, modern; 4700 west; on 2 car lines; want flat or cottage; assume difference. Box Y-279, Post-Dis.
FLAT OR VACANT Wtd.—To exchange, store and tenement property; rent $504; will assume or pay cash difference. Box D-55, Post-Dispatch.
APARTMENT—For exchange, 4-family, 6 rooms; rental $2040; sacrifice for cash or trade for other property. Box P-39, Post-Dispatch.
FOR EXCHANGE—Clear land; city and county property; what have you to trade? Make me offer. BOLTON, The Land Man, 6200 Easton av.
FOR EXCHANGE—$15,000 equity in new 5-family apartment, leased for $3500; for clear residence west of King's highway. Box K-228, Post-Dispatch. (c)

REAL ESTATE FOR EXCHANGE

FLAT Wtd.—Three-story single flat, six and nine rooms in West End, in exchange for modern eight-room house, in Webster Groves, large yard, trees, on car line. 4758 Easton.
FLAT Wtd.—For exchange, double five and six room flat, central West End; rent $960, want single flat; small residence or vacant. Box T-195, Post-Dispatch. (7)
REAL ESTATE Wtd.—To exchange, $3000 equity in 3 modern brick cottages, in fine neighborhood, South Side; real estate wanted. Box T-176, Post-Dispatch.
FOR EXCHANGE—A new double flat, rent $1200 per year, d. t. $8000; will exchange sub.; write Sam Brown, 915 Main st., Joplin, Mo.
APARTMENT Wtd.—Have 1200-acre farm, clear, for apartment or other property; value $30,000; near Steelville. Box Y-173, Post-Dispatch.
TO EXCHANGE—Farm to exchange, 280 acres, Southern Missouri, well-improved; fine buildings; want city or county property. Wm. J. Sievers, 3007 Abner pl. (c)
VACANT Wtd.—Trade wanted, 6-room brick cottage; street and alley made; would trade for vacant or small frame cottage. 1424 Hill's Terrace. (c)
HOUSE Wtd.—For exchange, 1 acre, 8-room house, chicken house, St. Louis County; near car line; want house in city up to $7000. Box Y-245, Post-Dispatch.
FARM Wtd.—For exchange for Oklahoma or Missouri farm, double brick flat, 1438-40 S. Compton; rent $660 year; $1200 deed of trust. V. Tripodi, owner, Okmulgee, Ok.
TENEMENT PROPERTY—For exchange; income, for farm of 20 to 30 acres, within 20 miles of city suitable for poultry. Box M-238, Post-Dispatch.
FLAT Wtd.—To exchange 6039 Cates, 9 rooms, slate roof, large barn; 50x157; beautiful place; trees, shrubs, lawn; desirable; want single flat.
FARM Wtd.—To exchange, 2 high-grade residence lots, each 60x190; will locate in West end, for farm or acreage. Box M-208, Post-Dispatch.
MERCHANDISE Wtd.—Or city property, for 300-acre stock farm, near Beauford, Mo.; 100 acres creek bottom. REITZ, 620 Mermod-Jaccard Bldg.
EQUITY—For exchange; small single flat; rented; want brick cottage, second deed of trust notes or small touring car. Box M-65, Post-Dispatch.
COTTAGE Wtd.—5 or 6 room residence; have 50-ft. lot in South Kirkwood Heights; trade lot as part payment. Chas. Richter, 5358 Wells.
VACANT Wtd.—94-acre farm, Cuba, Mo.; 10 acres orchard, house, etc.; take vacant, cottage or small business. REITZ, 620 Mermod-Jaccard Bldg.
FARM—For exchange; clear 80-acre; stock, crop and improvements; $3600, for clear cottage or flat. Krodinger, 3604 Oxford, Maplewood.
LAND Wtd.—Good St. Louis equities to exchange for improved or unimproved land near Mobile, Ala.; mean business. Box M-233, Post-Dispatch.
HOUSE Wtd.—For exchange, 5-8 room flat, Page av.; all conveniences; want small house or vacant up to $3000. Box Y-244, Post-Dispatch.
FOR EXCHANGE—Fine furniture business; will invoice about $7500; very low rent; want clean tenement income; quick deal. Box T-200, Post-Dispatch.
FARM—For sale, 100-acre well-improved farm; stock, implements, etc., at $17,000; want residence, flat or income. REITZ, 620 Mermod-Jaccard Bldg.
REAL ESTATE Wtd.—For exchange, 300 feet clear vacant, near University City; improvements made; will trade for flat, good house or small farm. Box G-190, P.-D.
TOURING CAR Wtd.—Exchange $1000 equity in five-room cottage, toilet, bath, in good condition, for touring car; some cash. Box M-87, Post-Dispatch.
FARM Wtd.—Or suburban cottage, for modern 6-room frame residence, garage, etc., in Webster. REITZ, 620 Mermod-Jaccard Bldg.
RESIDENCE Wtd.—Or income, for well-improved 50-acre fruit farm in Michigan; clear and well located. REITZ, 620 Mermod-Jaccard Bldg.
LOT Wtd.—Exchange 4 and 5 room modern flat, improvements made; take clear vacant as part payment; no agent. Box T-250, Post-Dispatch.
AUTO Wtd.—Or player-piano; for exchange my farm or timber land; want auto or player-piano even up. W. P. O'Brien, Fredericktown, Mo.
FLAT Wtd.—Have 120-acre farm near De Soto; well improved; will trade for flat or what have you? REITZ, 620 Mermod-Jaccard Bldg.
FOR EXCHANGE—Best corner lot in Webster Groves, 150x175; what have you; small amount cash handles; must sell. 3893 Washington.
VACANT Wtd.—Or second deed of trust, in exchange for single 3-room flat; rent $330; price $3000. In FALKENHAINER-BELZ AGENCY, 214 N. 6th st., room 404.
FLAT—For sale or exchange; choice 4-family; renting $1440 per year; for farm equity $7500; St. Louis County preferred. Box K-244, Post-Dispatch.
LOTS Wtd.—To exchange, residence; want clear lots for 9-room residence, 4616 Morgan st.; brick, slate roof; deed of trust $2500, 2 years. CASE-HEATH, 1006 Chestnut st.
FOR EXCHANGE—High-class colored furnished apartment, consisting of 33 rooms and restaurant; clears rent and a large net income; triflers don't answer. Box D-105, Post-Dispatch.
VACANT Wtd.—To exchange, 2 double flats for clear vacant; rents $1392 per year; equity $4500; s. w. cor. Arlington and Cote Brilliante av. CASE-HEATH, 1006 Chestnut st.
AUTO Wtd.—Or player-piano; for exchange 200 pairs ladies' fine low shoes; nice, clean goods; lot price $4223; want auto or player-piano, or what have you even up. W. P. O'Brien, Fredericktown, Mo.
FORD Wtd.—Have a four-room cottage in South St. Louis; will trade my equity for secondhand Ford, 1914 or 1915 model touring car; price of cottage, $1500. Box Y-197, Post-Dispatch.
COTTAGE Wtd.—To exchange 3 room and bath flat, rented for $31 per month, streets, sidewalks made; newly decorated and painted; price $3850; will trade for cottage or vacant. Box M-38, P.-D.
FLAT EQUITY Wtd.—To exchange for automobile, piano player or what have you? Or equity in two 3 and 4 room flats for larger flats or cottage; submit what you have; all replies answered. Box D-92, Post-Dispatch.
AUTOMOBILE Wtd.—For exchange, 20 acres of land, near a lively town, for a good late model Ford; land adjoining this sells for $25 and $30 per acre. Box 268, Montgomery City, Mo. (c)
COTTAGE Wtd.—To trade 8-room house, in first-class neighborhood; leased now for 1 year at $55 a month; everything up-to-date; want cottage of 4 and 5 rooms in good neighborhood. Box Y-241, Post-Dispatch.
GROCERY Wtd.—To exchange, 30-foot lot, with small house in rear; all improvements made, near Delmar Garden, for grocery of about $750 to $1000. LAIRD'S LAND EXCHANGE, Room 1500, 705 Olive.
WHAT have you to trade for a double 3-room flat with baths and furnaces renting for $816 per annum? Will consider old property if clear of debt. Box Y-204, Post-Dispatch.
FARMS—To exchange, 160 acres "good" land, near Cedar Hill, Mo.; 130 acres in cultivation, balance pasture; can be cut in 3 farm clear; price $7500; want clear flat of equal value. KRUEGER BROS. R. E. CO., Grand and Gravois.
VACANT Wtd.—To exchange equity in three-room double flat in 3900 block of McRee av., with copper gutters, bronze screens, etc.; renting for $840 a year, for city vacant or clear cottage. Box Y-238, Post-Dispatch.
RESIDENCE Wtd.—To exchange, timber land, 160 acres, unimproved, 8 miles from county seat, Shannon County, Mo.; about 140 can be cultivated; $2500, clear; want residence or flat west of Taylor; will assume; state particulars. Box M-28, Post-Dis.
FLAT—To exchange, 561-63 Eller st.; new double two-story brick flat, 4 flats of 3 rooms and bath each; lot 40x120; rental $768 per annum; price $3000; want small bungalow or vacant for the equity. H. REMSBECHER & CO., 3757 S. Jefferson.
HOUSE Wtd.—Will trade modern, 9-room residence, 6182 McPherson, for modern, centrally located Webster Groves house of 7 or 8 rooms; or for small income property or clear vacant; house subject to $4750 deed of trust.
FLAT—To exchange, 3220 N. Dakota st., two-story brick, 2 flats of 5 and 4 rooms each, large attic; lot 25x125; price $3500; will exchange equity for small bungalows or vacant ground. H. REMSBECHER & CO., 3757 S. Jefferson.
INCOME Wtd.—To exchange 120 acres, two miles from town, 90 cultivated, good five-room house, cellar, barn, silo and all outbuildings; cistern and spring; good orchard; will exchange for income; price $5000, and clear. A. Bare, St. James, Mo.
FLAT—For sale or exchange, good investment property, my triple flat of 3 rooms each, for 6 families, near Busch's Brewery; in good condition and always rented; rents for $780 per year. Apply at 1312 S. Broadway.
GROCERY—Invoicing around $1200, clear, and doing fine strictly cash business; bargain for cash, or for quick deal; might consider good property or small farm of equal value; clear; close to good town. Real estate dealers may also answer. Address Box 130, Carbondale, Ill.
FARM Wtd.—Exchange choice acreage, near Pasadena, Cal., value $200,000; also 1000 acres fine lemon and orange land near Riverside, Cal., water for every acre, value $300,000; total value $500,000, clear; will exchange for clear St. Louis income or good improved farms. F. R. Mohr, 639 Merchants' National Bank, Los Angeles. (c)
FLAT—To exchange, 2116-18-20 Chippewa st.; double two-story and mansard brick, 4 flats of 3 rooms each and two-story single flat of 2 flats of 2 rooms each; lot 50x125; rental $810 per annum; price $4000; want small bungalow or vacant for the equity. H. REMSBECHER & CO., 3757 S. Jefferson.

VISITATION PARISH FLAT
I will exchange my four and five room flat for a cottage or vacant lot. Box Y-219, Post-Dispatch.

REAL ESTATE FOR EXCHANGE

Apartment for Exchange
59xx McPherson; 6-family apartment; rents $3120 year; price $27,000; want residence or smaller property in exchange. DOUGHERTY R. E. CO., 803 Chestnut.

I MEAN BUSINESS
Have you got a cottage, flat or building lot to swap for my well-built modern 8-room brick house in West End. Box Y-108, Post-Dispatch.

EXCHANGE—CHEROKEE ST.
Store and 4 and 5 room flats; price $16,000; lots 50x125; 3212-14 Cherokee; exchange for good flats, South Side. DOUGHERTY R. E. CO., 803 Chestnut.

1½-ACRE LOT
Near Carsonville; improved with 5-room cottage, barn and outbuildings; want small house in city or western suburbs. H. B. SURKAMP, 6211 Easton av.

Bungalow For Exchange
Almost new 6-room bungalow, on South Side; all rooms on first floor; hardwood floors, tile baths, hot-water heat; lot 50x160; want single flat on South Side. DOUGHERTY R. E. CO., 803 Chestnut.

RESIDENCE WANTED.
I want to trade stock in manufacturing corporation for residence worth $4000 to $5000; corporation is in South Dakota and will bear closest investigation.

Vacant for Grocery Stock
We have 175 feet of vacant, depth 135 feet; improvements made, good for business and cottages; will trade for grocery or liquor stock; can give a good trade. JOHN C. GREULICH REALTY CO., Open Monday evenings. Grand & Hebert.

Beautiful Home in Kirkwood
A 9-room residence; barn and outbuildings; lot 379 by 314, covered with all kinds of fruit and shade trees, right in the heart of Kirkwood; fine homes. This can be bought for practically the price of the ground, or will exchange for flats. FOLEY BROS. INV. CO., 319 Wainwright Bldg. Bell 2211.

Choice Properties for Exchange
7000 front feet or will divide; clear vacant ground, well located; a prosperous town near St. Louis; lots now selling at retail at good values; owner a nonresident and will consider good income in St. Louis and assume; apartment buildings preferred. A. L. Shoultz, 319 Title Guaranty Bldg.

New 4 Family Apartment Will Exchange
723 Westgate av.; new 4-family apartment building of 4 and 5 rooms; also sun porch and screened-in sleeping porch; steam heat and hardwood floors; lot 62'4"x136'; rent, $2100 per year; deed of trust, $8500; will exchange equity for a clear residence.
ANDERSON-STOCKE-BUERMANN, 808 Chestnut St.

CITY REAL ESTATE FOR SALE

MISCELLANEOUS

LOT—For sale; 30x128. Apply 3625A Blaine.
VACANT—For sale, ground, at a bargain; phone Bell Riverside 669. (c)
LOT—For sale, 50 feet. Beacon between Harney and Thekla; slashed to $9 foot. EDGAR N. WAER, 722 Chestnut st.
LOTS—150x150; Union and Maffitt; $25 foot. 50x174, Waldemar and Maffitt; $25 foot. All improvements made; terms. Owner. Box M-255, Post-Dispatch.
LOTS—For sale; 3; with 6 rooms; rent $30 per month; all improvements; or exchange for 4 or 5 room flat, Central West. Box K-170, Post-Dispatch.
FOR SALE OR TRADE.
3734-36-38 Cook av.; lot 85x140; big bargain for cash; or will trade for flats. Box M-77, Post-Dispatch.

West Portland Place
7100 BLOCK WATERMAN AV.
50 or 100 feet, with all improvements, make offer. See BIGGERS, 215 N. 3d st.

CENTRAL

LOT—For sale; 60x191, with 2-room shack; sheds; city water, lights; all fenced; $750. 4018 Walsh. (c)

SOUTH

LOT—For sale, 25x120½; fine lot; $6 below real value. 2920 Pennsylvania.
LOTS—For sale, at right price; two vacant lots,

SUBURBAN PROPERTY FOR SALE
MISCELLANEOUS

BUNGALOW—For sale; among the oaks at Vinita Park; your own price. Call Forest 816 and see it today.

LOT—For sale, my beautiful lot, 75x238, at 158 Clinton pl., Kirkwood; cheap if sold at once. Call Bell phone, Forest 3852R. (c99)

BUNGALOW—For sale or exchange; 5 rooms; what have you? Tennyson and Midland. E. WEIS, Creve Coeur car. (c)

COTTAGE—For sale, 4 rooms; lot 50 or 100 feet; all improvements; Wayne av., Meridian; price and terms are right.
THE TRUST CO. OF ST. LOUIS COUNTY, Clayton, Mo.

HOUSE—For sale, suburban home, 6-room house, lot 200x200; Keys Summit, on Frisco; also near stamed Hills; terms; price $2300, or will trade for city property.
WM. RODICK & CO., 2512 McNair av.

POULTRY FARM—For sale or rent; at Tuxedo; 8-room; with nice large lot. See C. RUEHL, Clayton, Mo.

LOT—For sale; in Clifton Heights; 50 feet, north side of Reber pl., west of Clifton av. Box M-72, Post-Dispatch.

LOT—For sale; 100-foot; Meridian; fine location; Lake line; cheap. Box M-273, Post-Dispatch.

BUNGALOW—For sale; new; on Ferguson car line; 1¼ acres ground; 30 fruit trees; big range for chickens. Box M-229, Post-Dis.

COTTAGE—For sale, stucco, 5 rooms and bathroom; lot 30x200; $1800; terms. Apply 6027 Tyler av.

The Webster Groves Agent. Ph. Webster 19.
TREMBLEY-WILSON R. E. & LOANS CO. (c8)

COTTAGE—For sale, cheap, 3-room; lot 100¼x140; good cistern, cellar, fruit trees; $1100. Inquire 5555 Labadie.

BUNGALOW SITE—For sale; lot 120x140, on Creve Coeur Lake line; price $10 per foot.
TOMROY INV. CO., 6224 Easton av.

HOUSE—For sale, 8 rooms; 1 acre; midway Lake and St. Charles cars; all conveniences. C. Wright, Walton rd., Thomas' Station.

LOT—For sale; best lot in Vinita Terrace; a genuine bargain; size 50x165.
JOHN J. DOWLING R. E. CO., 1134 Chestnut st.

WE make a specialty of property in Maplewood, Webster, Rich.nond Heights and Benton. R. A. SWINK REALTY CO., 7259 Manchester. (c99)

COTTAGE—For sale, 4 rooms, newly painted; fine place for garden and chickens; good neighborhood; bargain, $1200; terms. 7013 Tholozan. (c)

COTTAGE—For sale; 3 rooms; county water and electric lights; lot 30x208; price $850; on terms; $50 cash, balance $10 per month.
TOMROY INV. CO., 6224 Easton av.

HOUSE—For sale, 8 rooms, 1¼ acres, all modern improvements; bargain price; easy terms; Big Bend and Berry rds., St. Louis County. Phillips.

SUBURBAN PROPERTY—For sale; bungalow; bargain; 7 rooms; lot 100x271 feet; fruit, poultry and only 25 minutes from Union Station. Box X-177, Post-D.

BUNGALOW SITE—For sale; beautiful; with 6 acres; 15 minutes' ride from city; fine place for automobile owner. Box T-126, P.-D.

COTTAGE—For sale or exchange, 5 acres, 5-room cottage, 1 block from car line, 1 mile west of St. Louis; price $6000. Thos. McCrady, 207 Pendleton av., Brentwood, St. Louis County, Mo.

BUNGALOW—For sale; 6 rooms, bath, electric, gas, water; half block from Creve Coeur Lake; only $3700. 113 Washington. Vicpita Park. (99)

HOUSE—$100 down, balance monthly; buys nice 5-room frame house; large lot; in good condition; lot 100x242; fine lot of grapevines; elegant place to raise poultry; 1 block from Broadway, in country. HERMAN FAULE, 117 Blow st. (c)

COTTAGE—For sale, 4 rooms; lot 50 or 100 feet; all improvements; Wayne av., Meridian; price and terms are right.
THE TRUST CO. OF ST. LOUIS COUNTY, Clayton, Mo.

FOR suburban property of any kind, lots, homes, farms, etc, see C. RUEHL, Clayton, Mo.

HOUSE—$100 down, balance monthly, buys fine 4-room frame house; large lot; in county. Herman Faule, 117 Blow st.

HOUSE—For sale or rent; at Tuxedo; 8-room; with nice large lot. See C. RUEHL, Clayton, Mo.

FOR sale; in Clifton Heights; 50 feet, north side of Reber pl., west of Clifton av. Box M-72, Post-Dispatch.

LOT—For sale; 100-foot; Meridian; fine location; Lake line; cheap. Box M-273, Post-Dispatch.

BUNGALOW—For sale; new; on Ferguson car line; 1¼ acres ground; 30 fruit trees; big range for chickens. Box M-229, Post-Dis.

COTTAGE—For sale, stucco, 5 rooms and bathroom; lot 30x200; $1800; terms. Apply 6027 Tyler av.

The Webster Groves Agent. Ph. Webster 19.
TREMBLEY-WILSON R. E. & LOANS CO. (c8)

COTTAGE—For sale, cheap, 3-room; lot 100¼x140; good cistern, cellar, fruit trees; $1100. Inquire 5555 Labadie.

BUNGALOW SITE—For sale; lot 120x140, on Creve Coeur Lake line; price $10 per foot.
TOMROY INV. CO., 6224 Easton av.

HOUSE—For sale, 8 rooms; 1 acre; midway Lake and St. Charles cars; all conveniences. C. Wright, Walton rd., Thomas' Station.

LOT—For sale; best lot in Vinita Terrace; a genuine bargain; size 50x165.
JOHN J. DOWLING R. E. CO., 1134 Chestnut st.

WE make a specialty of property in Maplewood, Webster, Rich.nond Heights and Benton. R. A. SWINK REALTY CO., 7259 Manchester. (c99)

COTTAGE—For sale, 4 rooms, newly painted; fine place for garden and chickens; good neighborhood; bargain, $1200; terms. 7013 Tholozan. (c)

COTTAGE—For sale; 3 rooms; county water and electric lights; lot 30x208; price $850; on terms; $50 cash, balance $10 per month.
TOMROY INV. CO., 6224 Easton av.

HOUSE—For sale, 8 rooms, 1¼ acres, all modern improvements; bargain price; easy terms; Big Bend and Berry rds., St. Louis County. Phillips.

SUBURBAN PROPERTY—For sale; bungalow; bargain; 7 rooms; lot 100x271 feet; fruit, poultry and only 25 minutes from Union Station. Box X-177, Post-D.

BUNGALOW SITE—For sale; beautiful; with 6 acres; 15 minutes' ride from city; fine place for automobile owner. Box T-126, P.-D.

COTTAGE—For sale or exchange, 5 acres, 5-room cottage, 1 block from car line, 1 mile west of St. Louis; price $6000. Thos. McCrady, 207 Pendleton av., Brentwood, St. Louis County, Mo.

BUNGALOW—For sale; 6 rooms, bath, electric, gas, water; half block from Creve Coeur Lake; only $3700. 113 Washington. Vicpita Park. (99)

HOUSE—$100 down, balance monthly; buys nice 5-room frame house; large lot; in good condition; lot 100x242; fine lot of grapevines; elegant place to raise poultry; 1 block from Broadway, in country. HERMAN FAULE, 117 Blow st. (c)

COTTAGE—For sale, 4 rooms; lot 50 or 100 feet; all improvements; Wayne av., Meridian; price and terms are right.
THE TRUST CO. OF ST. LOUIS COUNTY, Clayton, Mo.

HOUSE—For sale, suburban home, 6-room house, lot 200x200; Keys Summit, on Frisco; also near stamed Hills; terms; price $2300, or will trade for city property.
WM. RODICK & CO., 2512 McNair av.

POULTRY FARM—For sale or rent; at Tuxedo; 8-room; with nice large lot. See C. RUEHL, Clayton, Mo.

FOR sale; in Clifton Heights; 50 feet, north side of Reber pl., west of Clifton av. Box M-72, Post-Dispatch.

LOT—For sale; 100-foot; Meridian; fine location; Lake line; cheap. Box M-273, Post-Dispatch.

BUNGALOW—For sale; new; on Ferguson car line; 1¼ acres ground; 30 fruit trees; big range for chickens. Box M-229, Post-Dis.

COTTAGE—For sale, stucco, 5 rooms and bathroom; lot 30x200; $1800; terms. Apply 6027 Tyler av.

The Webster Groves Agent. Ph. Webster 19.
TREMBLEY-WILSON R. E. & LOANS CO. (c8)

COTTAGE—For sale, cheap, 3-room; lot 100¼x140; good cistern, cellar, fruit trees; $1100. Inquire 5555 Labadie.

BUNGALOW SITE—For sale; lot 120x140, on Creve Coeur Lake line; price $10 per foot.
TOMROY INV. CO., 6224 Easton av.

HOUSE—For sale, 8 rooms; 1 acre; midway Lake and St. Charles cars; all conveniences. C. Wright, Walton rd., Thomas' Station.

LOT—For sale; best lot in Vinita Terrace; a genuine bargain; size 50x165.
JOHN J. DOWLING R. E. CO., 1134 Chestnut st.

WE make a specialty of property in Maplewood, Webster, Rich.nond Heights and Benton. R. A. SWINK REALTY CO., 7259 Manchester. (c99)

COTTAGE—For sale, 4 rooms, newly painted; fine place for garden and chickens; good neighborhood; bargain, $1200; terms. 7013 Tholozan. (c)

COTTAGE—For sale; 3 rooms; county water and electric lights; lot 30x208; price $850; on terms; $50 cash, balance $10 per month.
TOMROY INV. CO., 6224 Easton av.

HOUSE—For sale, 8 rooms, 1¼ acres, all modern improvements; bargain price; easy terms; Big Bend and Berry rds., St. Louis County. Phillips.

SUBURBAN PROPERTY—For sale; bungalow; bargain; 7 rooms; lot 100x271 feet; fruit, poultry and only 25 minutes from Union Station. Box X-177, Post-D.

BUNGALOW SITE—For sale; beautiful; with 6 acres; 15 minutes' ride from city; fine place for automobile owner. Box T-126, P.-D.

COTTAGE—For sale or exchange, 5 acres, 5-room cottage, 1 block from car line, 1 mile west of St. Louis; price $6000. Thos. McCrady, 207 Pendleton av., Brentwood, St. Louis County, Mo.

BUNGALOW—For sale; 6 rooms, bath, electric, gas, water; half block from Creve Coeur Lake; only $3700. 113 Washington. Vicpita Park. (99)

HOUSE—$100 down, balance monthly; buys nice 5-room frame house; large lot; in county. Herman Faule

BUNGALOWS AND COTTAGES

WEST

COTTAGE—For sale; 5-room brick; 3 rooms, reception hall 1st floor, 2 rooms, bath, 3 large closets 2d floor; hardwood floors throughout; steam heat, slate sink, hot water, indirect lighting fixtures, shades, screens, awnings; all modern conveniences. 5927 Romaine pl.; Cabany 4923J.

MUST SELL
Bungalow, 7 rooms, 7262 Lindell; Forsythe pl.; lot 33 1-3 or 66 2-3 feet; owner on premises.

BRICK COTTAGE
142 Hill's ter., 3 rooms on first floor, 2 rooms in basement, bath and toilet; very easy terms.
HAARMANN R. E. CO., 1000 Chestnut st.

7-ROOM BUNGALOW
FINEST LOCATION IN THE CITY
Strictly up-to-date and well built; hardwood floors, hot-water heat, electric fixtures, large porches, etc.; 1 block from University car; easy terms. A. H. GERLING, 819 Chestnut.

BUNGALOWS
1337 Walton Av. 6 Rooms, $5850
4046 Page Bl., 5 Rooms, $3650
The best-built homes in town; hardwood floors, fixtures, copper screens, shades, marble sink and window sills, furnace, stone porches and steps, and all other modern conveniences, including garage. Easy terms.
Apply SAM KOPLAR,
1337 Walton av.

NORTH

BUNGALOW—For sale, new frame, $200 down, $12 per month. Apply 2280 Floy.

COTTAGE—For sale; 5-room brick; bath, gas, furnace, garage. 2562 Geraldine av.

COTTAGE—For sale; modern; convenient; special bargain; $1550. 2350 Bernays av.

BUNGALOW—For sale, 5-room frame, bath, etc.; lot 50x180; price $2200; bargain. Box M-[illegible], Post-Dispatch.

COTTAGE—For sale, 4 rooms and bath, hot-water heat, gas and electricity; large stable; price reasonable. 2427 Bacon.

COTTAGE—For sale; modern 5-room brick; screens, combination fixtures; all improvements. 1246 Pauline.

COTTAGE—For sale; new 4 room brick, bath, electric basement; $50 cash, $21 monthly; fine bargain. Box 100, Post-Dispatch.

COTTAGE—For sale; 5 rooms; bath; large porches; garage; lot 35x127; $2200; easy terms. 2472 Geraldine.

COTTAGE—For sale, brick, 4 rooms, bath, large lot; fine shade trees; everything modern, for ideal home; $2550. 2472 Beacon.

COTTAGE—For sale, 4-room cottage, bath, hot water, furnace; reasonable. 3418 N. 22d st.

COTTAGE—For sale, a nice 4-room frame; water, electric; chickens and garden; come and see. 2209 Vera av., 6800 Florissant av.

LOT—For sale, a bargain, 46x250; north side Lucille av., near Mimika; ideal bungalow site. Box H-210, Post-Dispatch.

COTTAGE—For sale; 3 rooms; gas, water; 50x120; 1201 Purcell. Inquire 4214 Newstead.

COTTAGE—For sale; 5 rooms, bath, grantoid cellar, screens, shades, fixtures, furnaces. 4024 Cote Brilliante.

COTTAGES—For sale, new modern up-to-date 5, 5 and 6 room cottages and bungalows, easy terms. William J. Seevers, 3007 Abner. (c)

COTTAGE—For sale; brick, 2523 Bernays; 4 large rooms, reception hall, 13-inch walls; lot 40x125; see owner on premises, or phone Delmar 1554.

COTTAGE—For sale; 3517 N. 23d; lot 25x130; 3 rooms, water, gas; large garden; 2 chicken houses; nice workshop; improvements.

COTTAGE—For sale; frame; 3 rooms, bath and toilet; lot 30x125; price $1250; $50 cash, $14 month, including interest. Call 2618 N. Union, 2nd; call Delmar 1554. (c)

COTTAGE—For sale; 2457 Emerson; four large rooms; reception hall; complete; bath, furnace; can arrange terms; bargain for cash.

COTTAGE—For sale, 13-inch brick; 4 rooms, reception hall, bath and basement; a large front and back porch; a 2-room shed in rear; 50 foot; leaving city. 2518 Grover.

BUNGALOW—For sale, 5220 Spalding; 8-room with all modern improvements; tile bath, toilet of 1st and 2d floor, and other new ideas; completed by June 1.

COTTAGE—For sale, five-room cottage, with bath, furnace, grantoid cellar; lot 25x125; $2300; additional 25-foot lot for sale, 2507 East Accomac.

COTTAGE—For sale; 4-room brick; bath room, hall and basement; recently built; newly decorated; bargain for quick sale. 2534 E. Union.

COTTAGE—For sale, 5-room brick, 5557 Terry av.; large garage; will make terms to suit purchaser. CHAS. G. VENZ R. E. & I., 4221 N. 20th st.

COTTAGE—For sale, elegant, 5 rooms, brick, with 2 floors; bathroom, electric light, gas, cements; hot-air furnace, electric light, gas, hot and cold water, etc.; convenient to 3 good car lines; for sale at a bargain. 3712 Penrose.

COTTAGE—For sale; 4-room brick; heated by hot water; porcelain bath; tile porch; lot 30 feet; will make terms. $5500 west. Price $2600. Easy terms. Box M-122, Post-Dispatch.

COTTAGE—For sale, just completed, finest in town; 5 rooms, reception hall, strictly up-to-date; built-in bookcases, fireplace, furnace, hot and cold water, tile bath, shades, etc.; price $3500; easy terms.
CAULFIELD & LEWIS, Agts., 722 Chestnut.

BUNGALOW—For sale, 2358 East Arlington av., brick bungalow, five rooms, reception hall and 2 verandas, bookcases, French doors, finished floors and hot-water heat; will trade for vacant south of Natural Bridge and west of Taylor av.

COTTAGE—For sale; 2 rooms; in fine condition; cellar; chicken house; shed; city water; 28 fruit trees; bearing grape arbor; bearing rose arbor; splendid place for raising chickens; corner lot; $1000 cash, worth $150; 2 blocks north, 2 east from Suburban Garden. 5930 Elmbank av., city.

COTTAGE—For sale, 4526 Cottage av.; fine 1-story brick; containing reception hall, 5-5 rooms, bath, cement cellar, fixtures, etc.; lot 25x122; street and alley made; worth $3000; will sell for $2600; terms, $100 cash, $12 per month; or will trade for vacant. F. J. CORNWELL R. E. CO., 810 Chestnut.

LIVE ONES.
20 5 MONTGOMERY STREET.
Two-story brick of two families, 4 rooms first floor, five rooms and bath second floor. Rent $28 month; cheap rent. First mortgage $2000. Will sell equity for $750.
KUHS & SON R. E. & INV. CO., 1001 Chestnut st.

DO you want to locate in Walnut Park or vicinity? If you do, send for our list.
KORTE-RUST R. CO., 816 Chestnut.

$1250—3443 ARLINGTON AV.—$1250.
Near Natural Bridge rd.; easy terms; lot 25x140; good 5-room frame cottage; water, gas; shed in rear; grantoid walks; renting for $12.50 per month.
JOHN S. BLAKE & BRO., 812 Chestnut st.

Unique Bungalow for Sale or Rent.
3516 W. Taylor av., built of mat brick, red tile roof, copper gutters, seven rooms and sun parlor, 4 storage closets, hot-water heat, built-in bookcases and china closets; French doors, beam ceilings, art glass windows, open fireplace, 2 bathrooms, beautifully decorated; electric fixtures, shades, screens, stationary tubs, marble sink; built-in ice box; $10,000 home for $5750; open Sunday.
STRODTMAN & STRODTMAN,
3607 N. Broadway.

A NIFTY BUNGALOW? YES.
IN WEST LEWIS PARK
Hodiamont car to Walton, one block north.
JAS. A. DAVIE, Agent, 810 Chestnut st.

Fairground Park Cottage
4223 Lexington av.; new, 5-room cottage; reception hall, tile bath, furnace heat, streets made; price $3000; easy terms.
JOHN C. GREELISH REALTY CO.,
Open Monday evenings. Grand & Hebert.

BRAND NEW BUNGALOW
8328 Harney av.; lot 50x125; 5 rooms, furnace, concrete basement; lap siding; large front and rear porch; chicken house; all fenced; price $2100. Terms to suit.
KORTE-RUST R. CO., 816 Chestnut.

MODERN 5-ROOM COTTAGE, REDUCED TO $2900
4237 Margaretta av.; modern 5-room cottage; with tile bathroom, electric fixtures, furnace, grantoid cellar and walks; all convenient to car; 20x107; can make terms to suit. FRANCISCUS & KUNZ, 804 Chestnut.

$100 Cash Buys 5-Rm. Cottage
Modern 5-room brick cottage; bath, grantoid basement, cabinet mantels, street paved; lot 150 feet deep; near 4 car lines; $100 cash, balance $25 per month buys this cozy home; look at this today. 4292B Lexington av. (c58x)

AN OFFER
Wanted on the very complete suburban home, corner of Natural Bridge rd. and Vista av.; beautifully arranged, with two baths; garage; nonresident owner wants this sold. Main 2188.
BARNGROVE & SPECHT, 317 Fullerton Bldg.

Nonresident Will Sacrifice
4209-09½-11 Cottage av.; lot 50x132, improved with 3 attached brick residences, each containing 5 rooms; annual rent $540; any offer considered.
WEST ST. LOUIS TRUST CO.,
Easton and Sarah.

$1850—3448 ARLINGTON AV.—$1850.
Near Natural Bridge rd.; easy terms; lot 25x140; good 5-room frame cottage; water, gas; shed in rear; grantoid walks; renting for $12.50 per month.
JOHN S. BLAKE & BRO., 812 Chestnut st.

BUNGALOWS AND COTTAGES

NORTH

CHOICE NEW BUNGALOW
Six and seven rooms, absolutely modern in all respects; lot 32x200; 50-foot building line, on 4400 block San Francisco av., one-half block from public and parochial schools, within one block of Taylor or Natural Bridge car lines. Will be open Sunday all day.
HECKMAN R. E. CO., 215 Wainwright Bldg.

Bungalow Hunters--Attention
Take Lee avenue car to its terminus and you will find some classy residence bungalows, both in 1½-story effect on Lee avenue, and 1½-story effect on Penrose street. There are 20 to select from. See Mr. Wade, on premises, our superintendent.
KUHS & SON R. E. & INV. CO., 1001 Chestnut st.

$1900.00 Former Price $2500
ONLY $400 CASH. 2533 SLATTERY ST.
Take this great sacrifice; 1½-story brick cottage; 6 rooms and bath; also barn.
MORRIS AACH R. CO., 1003 Chestnut st.

1420 E. Prairie Ave.
Four-room brick cottage, gas, laundry, gas fixtures, all street improvements. Lot 27½x107. A fine home. See
F. E. MILLER,
Both phones. 2102 East Grand av.

$100 Cash, $22.50 Monthly
INCLUDES ALL INTEREST.
ONLY ONE LEFT, HURRY!
2254 Wren av.; new one-story 4-room brick; the Bellefontaine car on Florissant av. is only 1 block away; don't wait; act now if you want a first-class home; all ready to move into; gas and electric fixtures, furnace, tile bath, slate sink, fine brick street, grantoid walks; price will satisfy you; open.
M. B. O'REILLY R. & I. CO., 723 Chestnut.

ON EASY PAYMENTS
2236 Alcott avenue, 4-room frame dwelling, neatly decorated, with electric lights, city water, toilet, sewers, granitoid sidewalks, shed and chicken coop; all fenced; cheap. 2224 Alcott avenue, 2 rooms, lot 30x125. 2229 Alcott avenue, 2-room frame dwelling, newly painted and decorated, electric lights, city water, sewer, coal shed, chicken coop, shade trees, grapevines; lot 30x125. A bargain.

H. F. OHMEYER
Corner Florissant and Bernays

$1175 BUYS 4-ROOM BUNGALOW
LOT 50x128
EASY TERMS
See us quick for this bargain in
West Walnut Manor
DAVID P. LEAHY, Agent,
721 Chestnut St.

CLEAN-UP-SALE
NIFTY BUNGALOWS
$10,000 Down to $3,000
WORTH OF
EAGLE TRADING STAMPS
Given Absolutely Free
TO PURCHASERS OF BUNGALOWS DURING THIS SALE IN AMOUNTS EQUAL TO DOUBLE THE PURCHASE PRICE. COME OUT TODAY. BELLEFONTAINE CAR NORTH. JENNINGS CAR TO GOODFELLOW. WE ARE OPEN FROM 9 TO 6. LOW PRICES, EASY TERMS. SEE MR. MEYER.
RANNELLS INV. CO.,
810 CHESTNUT ST.

FLATS, APARTMENTS, FOR SALE

MISCELLANEOUS

DEED OF TRUST—For sale; $1250; secure 1 by 4-room brick flat. Box M-129, P.-D.

DOUBLE FLAT—For sale at a sacrifice; modern; 4 rooms and bath, containing every convenience. 1405 North Park pl. (c)

FLATS—For sale, single and double flats, all improvements; 10 per cent investment. WM. RODICK & CO., 2515 McNair av.

FLAT—For sale; sacrifice; new single 4 and 5 room flat; rent $554; price $4000; investigate. Box K-249, Post-Dispatch.

FLAT—For sale, 4 and 5 room, worth $3500; $2900 if sold next week; $250 down; terms. Box M-273, Post-Dispatch.

FLAT—For sale, new, double; sacrifice, 20 per cent income property, near car line, in good South Side neighborhood. Box Y-251, Post-Dispatch.

INCOME PROPERTY—For sale, modern 5 and 6 room; 50-foot ground; near Principia; nothing better for the money; easy payments. 5135 West Pine. (c99)

APARTMENT—For sale; splendid location; 6-family; 6 rooms, sun parlor, sleeping porches; these apartments are up to date in every way. See me and get great bargain; leaving city. Box K-108, Post-Dispatch.

FLAT—For sale; new double 3-room flat; here is a bargain in a 4-family 3-room flat; bath, furnace, electric light, etc.; brand-new; rents $840; call at office for particulars. PHILIP H. LENZ & SON REALTY CO., 211 Wainwright Bldg.

One Hundred Dollars Cash
Owner must sell 3 and 4 room flat, with bath, water in; 2 north side, at once; all you need is $100; rent will pay for the balance; see me at once.
NILS GRANT, 504 Pontiac Bldg.

$2200 CASH
For this amount you can buy the equity in splendid 10-room flat, which will give you use of second floor and a net income of $330 a year; no agents; deal direct with owner. Box T-151, Post-Dispatch. (7)

DITTMEIER BARGAINS
BEAUTIFUL DOUBLE FLATS
EXCHANGE OR SELL
2921-31 OHIO AV.
4122-24 DE TONTY ST.
4319-21-23 PENROSE ST.
4300-02-04 OREGON AV.
These extra choice double and single flats to exchange or sell. Will take small cash payment or clear real estate, pay balance monthly; lifetime opportunity to dispose of old property for new; bring first-class income; 3 rooms each, tile bath, beautiful fixtures, showers, fruit closet, etc.; of latest and best construction. See salesmen on premises or see
FRANK L. DITTMEIER REAL ESTATE CO., 608 Chestnut st.

SOUTH

FLAT—For sale; well built, 5-5 room; with large shop, 3429 S. Grand.

FLAT—For sale, 3104 Keokuk, 5 and 6 rooms, near swimming pool; price $4050.

FLAT—For sale; 3 and 4 rooms; 3512 Grace. Owner upstairs; a bargain. (c)

FLAT—For sale; 4 and 5 room; bath and electric. Inquire 3460A Osage.

FLAT—For sale, 1620 Ohio, 4 and 3 rooms, street and alley made; $2000.

FLAT—For sale, 4 and 5 room flat, garage, bargain; call 4121A Hartford.

FLAT—For sale; 3452 Humphrey; 4 and 5 room flat; all improvements; make offer.

FLAT—For sale; 3541 Utah pl.; modern; 5-7 rooms; price $7500. (7)

FLAT—For sale, 3824 Virginia av., 6 rooms, all improvements made; make an offer; owner.

FLAT—For sale, 3 rooms and bath, renting $384 per year; price $4200; easy terms; investigate. Baudendistel, 531 Fassen st.

FLAT—For sale, 4 and 5 rooms, on Liermann av., or exchange for cottage or vacant. Box M-207, Post-Dispatch.

FLAT—For sale, new, 5 and 6 rooms, corner; all modern conveniences, cheap. 3124 Keokuk.

TENEMENT—For sale, 1454-56-58 Wright st., 13 rooms, 30x145; rent $486; must sell; offer wanted. J. M. [illegible], 4007 Shenandoah.

FLAT—For sale; $250 cash will buy lovely 9-room flat; 4100 block Shaw av.; rent $42 monthly. Telephone Grand 3479M.

FLAT—For sale, 3 rooms, marble sinks, laundry; streets and alley made; 3938 Nebraska. $3550. Owner 3441 Osage.

FLAT—For sale; 4-family; 3 rooms; also store building; leaving city. Box M-95, Post-Dispatch.

FLAT—For sale; double; 3 rooms; 3020-22 Iowa av.; rent $600 per year; for quick sale, $4600. Inquire 2801 Accomac. (c62)

FLATS—For sale, 4 and 5 rooms, with reception hall, Dutch dining room, tile bath, shades, screens, electric showers, furnace and garage. See owner, 3944A Bamberger. (c)

FLATS, APARTMENTS, FOR SALE

SOUTH

FLAT—For sale; 4-family flat, 3 rooms, bath, garage; lot 50x125. 2329 Tennessee. (62)

FLAT—For sale, South Side, new double, just completed, very modern; all leased; rents $1176 per year; fine investment. Box G-51, Post-Dispatch. (c62)

FLAT—For sale, new 4 and 5 room single, 40xx block De Tonty; strictly modern; will sacrifice for quick sale; phone owner, Victor 3096J. (c)

FLAT—For sale; 4 and 5-room flat; bath, furnace heat, electric fixtures and garage; close to Tower Grove Park; rent $600 a year, $5900. Box Y-138, Post-Dispatch. (c)

FLAT—For sale or exchange for cottage; 4 rooms and bath up and same down; all improvements made; South Side preferred. 4026 Minnesota.

FLAT—Offer wanted, living in another town; 3941-43 Lafayette av., a new double flat; rent $1200 per year, and a lot at Semple and St. Louis avs. Sam Brown, 915 Main st., Joplin, Mo.

FLAT—For sale, will sell my $1800 equity in modern four and five room flat, all conveniences, deed of trust $3500, will take good light touring car as part pay; write or call at 2336 Whittemore pl.

FLATS—For sale, 4 rooms and bath, with steam heat, well built; rents for $580 yearly; price $4750, at 3715 Bamburger. See Albert Kobermann, 3643 Hydraulic. Victor 3167X. (c)

FLAT—For sale; buy from owner and get benefit of commission; three and four room new flat, bath, combination fixtures, marble sink, deep lot; street made; opposite park. 3520A S. Compton. (c)

FLAT—For sale, 3530 Pestalozzi st., 5 and 6 rooms, all modern conveniences; hot-water heat, hardwood floors and tile bath, at the entrance to Tower Grove Park; owner will show you through.

FLAT—For sale, fine flat on South Side payner, 4-4 rooms, baths, electric lights; all improvements; Cherokee and Bellefontaine cars only 1 block; always rented. See WEBER REALTY CO., 907 Chestnut st.

FLAT—For sale; 4 rooms and large hall room and bath, 1st floor; 4 large rooms, bath and hall, 2d floor; two large attic rooms; separate laundries; in beautiful neighborhood; 3622 S. Jefferson av. Apply 3820 Nebraska. (c99)

FLAT—For sale; 4 and 5 rooms, tile baths, hardwood floors, separate steam heating plants, with hot-water connections, etc.; 3957 Shaw av.; lot 30x172.6; price very low; terms if desired.
ALBERT G. BLANKE, 711 Chestnut st.

FLAT—For sale; 4506 Louisiana av.; one block from Grover Cleveland High School; new 5-3 room, tile bath, furnaces, combination fixtures, screens, shades; easy terms; bargain. See or call up owner, 3831A Potomac st. Victor 3358R.

FLAT—For sale, or trade on cash basis, double 5 and 6 room flat, one block north of Tower Grove Park; always rented at $90 per month; need money; will make big sacrifice; answer quick. Box Y-131, Post-Dispatch. (c7)

FLATS—For sale; 3956 Lafayette; new, modern, 6 and 5 rooms; large sleeping porches; tile bath, hardwood floors, hot water heat, separate garages, Murphy in-a-door bed garages; rent $1056 per year; will take clear property in exchange; two sold, one left. A. Hess, Builder. Victor 1777.

FLAT—For sale; $300 and rent money will buy 3108 Moreland av.; 4 rooms, sun parlor and sleeping porch on second floor and 4 rooms and sleeping porch on first floor; tile baths, electric fixtures, furnaces; with hot-water connections, etc.; lot 35x150; street made. This is a baragin.
ALBERT G. BLANKE, 711 Chestnut st.

APARTMENT—For sale; 30xx Lafayette; 4-family apartment, which is the best renter in the block; convenient to Park car line makes this a safe investment; income $1752 per year; one of the best investments that we have for sale; owner needs the money for another business enterprise; will be glad to give you further information.
BORDERS REALTY CO., 512-13 Wainwright Bldg.

FLAT—For sale or exchange; 3224-36 Utah pl.; 3-room double; bath, furnace, fixtures and screens; rent for $864; 3508 Connecticut, 5 rooms, single sleeping porches; bath, garages; rents for $786; will sell on easy terms or exchange for clear property; 3444 Humphrey, 9-room like rent. A. Hess, Builder. Victor 1777. residence; bath, furnace; $200 cash; rest 3508 Connecticut.

SOUTH SIDE FLAT
2903 St. Vincent av., 5 and 6 room brick flats; rents for $504 a year; make offer.
CHAS. F. VOGEL R. E. CO., 624 Chestnut.

LIVE ONES. 1801-03 LA SALLE ST.
Corner of 18th st., 2½-story brick flat of 4 rooms and bath on 1st floor, 4 rooms and bath 2d floor, 2 rooms 3d floor; first mortgage of $3000; will sell equity for $750.

2621-23 McNAIR AVENUE
A well-built, 2-story brick, for five families; rent per annum, $576; will take cash, balance monthly.
THOMAS F. PECHAN, 2022-24 S. 12th st.

Must Close the Estate
3162 Morganford rd.; 2-story frame containing 2 flats of 4 rooms each, granitoid basement; lot 30x125; make an offer.
WEST ST. LOUIS TRUST CO.,
Easton and Sarah.

5207-09 GRACE AVENUE
A well-built, 2-story double brick flat, in first-class condition; $200 cash, balance in monthly installments; will trade.
THOMAS F. PECHAN, 2022-24 S. 12th st.

FOR SALE OR EXCHANGE
Single flat, 3600 block Russell av; 5 and 6 rooms, rent $600 per year, owner has got to sell; this is a bargain.
FOLEY BROS. INV. CO.

3910 ARSENAL ST.
For sale; strictly modern, 6-room residence, in perfect condition, with every convenience; garage.

TO CLOSE AN ESTATE
2630-32 S. 13th st., 4 and 5 rooms single flat, toilet, laundry; lot 25x125; will consider any reasonable offer. Apply 4 Flats and Kappen, 3812 Cinnecticut. Bell Grand 1970.

LIVE ONES. 3310 LEMP AV.
2½-story brick, occupied by two families; 3 rooms and bath 1st floor, 4 rooms 2d floor; lot 40x125; ground itself worth $1600; first mortgage of $1800; will sell equity for $500.
KUHS & SON R. E. & INV. CO., 1001 Chestnut st. (c)

2622 Keokuk St., Reduced, $4200
Two-story brick, 2 flats of 4 rooms and bath and china closets each, marble sink; all improvements made; lot 30x100. Rental $34 per month. Can be bought with $400 down and balance on easy terms. See owner on first floor.

1550-52 S. THERESA
Double, 3 large rooms and bath, lots of closets, plenty of light and air, shades, screens, combination fixtures, laundry and cellar all cemented; lot 45x118; all improvements; rents for $76 month; can be bought with small cash payment at a great bargain. See owner, 1546. (c)

2-Family Brick, $2800
2819 Lemp Av., 4 rooms on each floor, also attic. This is a bargain. Hannauer Real Estate Co., 706 Chestnut St. (3d Floor.)

BARGAIN SOUTHSIDE FLAT
We have a 5 and 6 room flat which rents for $432 per annum, which we can sell for $3500. The property is clear, therefore we can make terms to suit you. This is an opportunity for the man who wants a small piece of property. For further information See BORDERS REALTY CO.,
512-513 Wainwright Bldg.

Bargain Hunter's
HOME BUY
Owner wants a very quick sale and will sacrifice accordingly. See 3362 Cleveland av., 9-room South Side residence, attractive interior, cemented basement, furnace heat. Admission by card only. It is worth your while to carefully follow this up.
CHARLES G. PERRY,
406 Merchants-Laclede Bldg.
Tel. Main 2171.

Can You Beat This?
RENT $480, PRICE $3000
2015-15A-17-17A MARTHA PL.
Double brick flat for 4 families of 3 rooms each, bath, toilet; sink in kitchen; city water and sewer all in, gas; 13-inch walls; all in good condition; you cannot buy a good cottage for that price; just think, a double flat, renting for $480, and the price is only $3000; large lot, 40x125; opposite Scullin & Gallagher's Iron Works, and always full of good renters.
E. H. STOLTMAN R. E. CO., 4003 Chouteau av.

Now Double Flats With Sun Parlors
SOLD ONE
Lackland av., 3121 to 3127, just south of Arsenal st. and Tower Grove Park, east of King's highway; new flats, 3 rooms; also 4 rooms, with sun parlors, for 4 families each; furnace; fine location; price very low; easy terms.

3636 and 3638 Blaine av., one-half block west of Grand; new, modern flat; 3 rooms each; for 4 families; hot-water heat; price very low; easy terms.

Northeast corner Pestalozzi and Pennsylvania av.; new, modern double flats, 3 rooms each, for 6 families; furnaces; good investment property; rent $1692; price very low; easy terms.

Also brick cottage, 4 rooms, bath, 2848 Pennsylvania; very cheap. See
J. B. WESTERMAYER,
Victor 3209J. 3515 Juniata st.

FLATS, APARTMENTS, FOR SALE

SOUTH

12% ON YOUR INVESTMENT
South Side corner tenement, paying 12 per cent on investment; always rented; price $8500.
KRUEGER BROS. R. E. CO., Grand and Gravois.

18% ON YOUR INVESTMENT.
South Side corner tenement, paying 12 per cent on investment; always rented; price $8500.
KRUEGER BROS. R. E. CO., Grand and Gravois.

WEST

FLATS—For sale; double; $3000. Inquire 6704 Delmar.

FLAT—For sale, modern 4 and 5 room flat, lot 25x230; all conveniences. 5346 Ridge.

EQUITY—For sale, in four and five room single flat. Box M-270, P.-D.

FLAT—For sale; 1501-03-05 Vail pl.; flat for 6 families, 3 rooms each; price $6500; make an offer. J. H. Cordes, 1928 S. 12th. (c)

FLAT—For sale, 4-5 rooms, steam heat, laundry, bargain. 4143 Evans; must be sold. (99)

FLAT—For sale, income flat, 4215-1217 N. Spring; rent $1008 year; price $7500.
EDGAR S. WAER, 722 Chestnut st.

FLATS—For sale; 1832 La Salle; 4 rooms and bath each; price $2500; will sacrifice. J. H. Cordes, 1928 S. 12th.

FLAT—For sale; 4 and 5 room; strictly modern; $3600; part cash, balance terms. 6329 Page. Forest 4123W. (c)

FLAT—For sale, or exchange for residence or lot; 5 and 6 rooms; 5532 Page bl. Cabany 2909. (c)

FLAT—For sale, 6 and 7 rooms, 4342-44A Page bl.; owner nonresident; best offer takes it. FOLEY BROS. INV. CO.,
Bell 2211. 319 Wainwright Bldg.

FLAT—For sale; here is a dandy 3 and 4 room flat; strictly modern; must be sold at once; no reasonable offer refused; small payment and easy terms; owner 5850A Ridge.

FLAT—For sale; 5652 Cabanne; single, 6 and 9 rooms; modern; sun parlor; terms to suit; open today. See owner above number. Phone Cabany 4712W. (c)

FLAT—For sale; must sell; 4298D Cook; 4 and 5 rooms and bath; $200 down and monthly payments. Phone Delmar 3223J. (76)

FLAT—I woud like to sell my 2-family flat on Cook av., just west of Grand av.; rents $690; has 6 and 7 rooms, bath and furnace; will sacrifice for cash; may consider small house as part payment. Box Y-205, P.-D.

FLAT—For sale; Washington Heights; hot water heat, hardwood floors, etc.; must be sold; investigate this.
BOTTORFF REALTY CO.,
4914 Delmar bl.

FLAT—For sale; 5975 Ridge; 4 and 5 rooms; bath, furnace, slate sinks, electric gas shades, screens, cement cellar; rents $516 yearly; steady tenants; lot 27x213; newly painted and decorated; will make cheap; call Sunday or week after 6 p. m. Owner, Coyle, 2325 Locust st. Phone Central 9840L.

REAL ESTATE—For sale; due to death in family, I will sacrifice our income property on Easton av., just west of Taylor; consists of 2-family flat building and 2-family house; rents for $720 a year; deed of trust $4000; will take $5200 for the entire property, leaving only $1200 in cash difference. Box Y-202, Post-Dispatch.

Rent $492—Price $3900.
Four and five rooms, baths, furnaces. Box Y-274, Post-Dispatch.

LIVE ONES. 1900 BELT AV.
Corner of Cote Brilliante, 4 rooms and bath, 1st floor, 5 rooms and bath 2d floor; separate furnaces; good condition; first mortgage of $3500; will sell equity for $900 and make terms if wanted.
KUHS & SON R. E. & INV. CO., 1001 Chestnut st. (c)

THE MORTGAGE IS DUE
On my four and five room flat in West End; I will sacrifice; answer quick. Box Y-249, Post-Dispatch.

HOME AND INVESTMENT
4625 Maryland; 2 flats, large garage. Swell location, near Forest Park. Rents $1044. Price $8000. Easy terms. Keys on premises.

Single 4-Room Flat, $2500
1219 Kraft; near Forest Park; must be sold; act quickly.
GLICK, 318 Central National Bank Bldg.

MUST BE SOLD
FLAT BARGAIN.
50xx Cates; modern flat, 6 and 7 rooms, baths, furnaces; lot 32x180; rents for $57.50 per month; make us an offer.
KORTE-RUST R. CO., 816 Chestnut.

Washington Hts. Apartment
Modern 3-family building; all rented; on 40-foot lot; will take our improved property in part payment. Further information.
MASON-TREPP R. E. CO., 722 Chestnut st.

BEST OFFER TAKES
5842 PAGE AVENUE.
We must get an offer on this 5 and 6 room flat; electric fixtures, bath; lot 25x159; see this today.
MERCANTILE TRUST CO., Agent,
8th & Locust Sts.

TWO WEST END FLATS
5966 and 5968 Highland av., 4 and 5 room brick flats, bath, nickel and tile; concrete cellar, combination fixtures; lot 25x122 feet; rent $544 a year; all improvements made; price $4000.
CHAS. F. VOGEL R. E. CO., 624 Chestnut st.

6039-41 BARTMER AV.
New double flat, 3 rooms and bath, steam heat, tile bath; rents for $1032 per year; has all modern conveniences; will make price right and sell on very liberal terms; this is one of the few fine locations in St. Louis.
WALTER JONES, 4130 Farlin. Both phones.

4521-21A W. Papin St.
4 and 5 room brick flat, for 2 families; furnace, bath, chandeliers, screens, 13-inch walls; fine big lot; this is a bargain; grantoid cellar; lot 30x188; and the price is only $5500; can you beat it? See if you can.
B. H. STOLTMAN R. E. CO., 4003 Chouteau av.

4527-27A CHOUTEAU AV.
4 and 5 rooms brick flat, for 2 families; furnace, bath, all in good condition; fine location; good renters; will make you a splendid home; lot 25x182; all improvements made; only $4750.
B. H. STOLTMAN R. E. CO., 4003 Chouteau av.

1083-83A S. Taylor Av.
4 and 5 rooms brick flat, for 2 families; bath, chandeliers, screens, granitoid cellar; all improvements made; this is a splendid home; live in one flat and rent the other and have a nice income; 13-inch walls; a bargain; lot 25x125; price only $4900.
B. H. STOLTMAN R. E. CO., 4003 Chouteau av.

4571-71A Chouteau Av.
Two-story brick flat of 4 and 5 rooms, bath, furnace, hot and cold water, fine mantels, copper guttering and spouting, chandeliers, screens; lot 30x161; price $5700; reduced from $6500; owner leaving city; must sell.
B. H. STOLTMAN R. E. CO., 4003 Chouteau.

Special Notice
50 LEWIS PLACE
Eight-room modern residence, hardwood floors, hot-water heat; lot 50x135; can be bought at a price and on terms that will surprise you. Keys at 30 Lewis pl. Phone Main 545.
RICO REALTY CO.,
305 Wainwright Bldg.

MUST SELL AT ONCE
Make Any Reasonable Offer.
5186 and 5188 KENSINGTON AV.
SINGLE 6 and 7 ROOM FLATS.
DEED OF TRUST AT 8%, 2 YEARS.
J. Wallace Brennan, 703 Chestnut.

NORTH

FLAT—For sale; 5 and 6 rooms; all conveniences. 3940 Ashland av. (c99)

FLAT—For sale, 4220 Maffitt, 4 and 5 room single flat. Jackson, 5331 Goodfellow pl.

FLAT—For sale; 2317 Howard st.; single, 5 and 6 rooms; make an offer.

COTTAGE—$10 down, $10 per month, buys 4-room new cottage; price $1200. H. Gamache, 8552 Caroseche, Riverside 407M.

FLAT—For sale; 4 and 5 room; screens, bath, fixtures and garage. Inquire 5831 Garfield. (c)

FLAT—For sale, new 8-room single flat, furnaces, tile bath; bargain. 3428 Williams pl.

HOUSE—For sale or trade, four rooms and stable, at 4291A St. Louis, for flat or one-story house. Delmar 5240X. (c99)

FLAT—For sale; 1715-19 Marcus; 5 rooms, hardwood floors, steam heat, electric lights, phone Clayton 181R.

FLAT—For sale, 2931 Abner pl., new modern three and four rooms, single and double for home or investment; easy terms.
WM. J. SEEVERS, 3007 Abner pl. (c)

FLAT—For sale or exchange; modern, 4-5 room; steam heated; want bungalow, large lot or good vacant. Box M-235, Post-Dispatch.

HOUSE—For sale, 4338 N. 21st st., two-story brick, for 2 families, 4 rooms and bath each; $3300.
A. R. HILMER R. E. CO., 2712 N. 14th st.

FLATS, APARTMENTS, FOR SALE

NORTH

FLAT—For sale, O'Fallon Park, Holly av., near Rosalie 4 and 5 rooms; tile baths; furnace heat; screens; laundry. Box M-171, Post-Dispatch.

HOUSE—For sale, 1813 Benton st., 2-story brick for three families; stable; rent $264 per annum; $2200.
A. R. HILMER R. E. CO., 2712 N. 14th st.

HOUSE—For sale, 1213 Wright st., two-story brick, 5 rooms on first floor, 3 rooms for two families each on 2d floor; brick stable; $3500.
A. R. HILMER R. E. CO., 2712 N. 14th st.

4—5-ROOM FLAT.
$3600
2010 North Market st.; lot 25x120; owner wants quick sale and has reduced price from $4800. NORTH ST. LOUIS SAVINGS TRUST CO., Grand and Hebert.

1402 ARLINGTON
Corner flat, 4 and 5 rooms; all modern improvements; large, fine yard, near 3 car lines; excellent location; terms.

A Bargain for Someone
1958 Arlington av.; two-story brick flat of 3 large rooms on each floor; lot 50x201; all improvements made; investigate and give us your best offer.
KORTE-RUST R. CO., 816 Chestnut.

4237-37A HOLLY AV.
One sold; only one of these beautiful 4 and 5 room flats left in this location; everything modern and up to date. Come out and see this today. Open 2 to 5 daily. (c)

SINGLE FLAT
4080 Kennerly; 3 and 3 rooms, baths, electric lights; finished basement; lot 25x105; price $3800.
JULIUS HALLER REALTY CO.,
807 Chestnut st.

FLAT BARGAIN
8317 Emma av.; two-story, 3-room flat; lot 75-foot front; two blocks from school and church; 4 blocks from street car; price $2200; terms to suit. Owner will show you through.
KORTE-RUST R. CO., 816 Chestnut.

OWNER ANXIOUS TO SELL
5618 North Market st., 4 and 5 room single flats, baths, toilets and laundry; lot 30x180; 10 fruit trees in yard; will submit any offer.
WEST ST. LOUIS TRUST CO.,
Easton and Sarah.

SALE OR EXCHANGE
4042 Cote Brilliante av., brick flat containing 5 rooms first floor and 3 rooms second floor; finished basement, bath; lot 25x116; make an offer.
WEST ST. LOUIS TRUST CO.,
Easton and Sarah.

WILL SACRIFICE
2349 Gilmore av.; 2-story flat of four rooms, with 50 feet of ground, renting for $35 per month; water, gas and sewer; near schools and church; two blocks from car lines; price $3000. Terms to suit. Must sell; owner will show you through.
KORTE-RUST R. CO., 816 Chestnut.

4147-W KOSSUTH AV.
New 4 and 5 room flat, with steam heat, hardwood floors and all modern conveniences; will make terms to suit.
WALTER JONES, 4130 Farlin. Both phones.

HANDSOME FLAT
3821 Labadie av., a splendid two-story brick five-room and bathroom, on first floor, six rooms and bath on second floor, large brick porch, with t

RESIDENCES FOR SALE — WEST

ARE YOU LOOKING FOR A HOME?

You can find something in this list that will appeal to you.

5132 CABANNE AV. 11 rooms. Lot 40x150.
5554 CABANNE AV. 10 rooms. Lot 150x215.
6014 CABANNE AV. 11 rooms. Lot 100x215.
5933 CATES AV. 11 rooms. Lot 50x157.
6306 McPHERSON AV. 12 rooms. Lot 137x180.
6306 WATERMAN AV. 11 rooms. Lot 50x160.
6354 WATERMAN AV. 11 rooms. Lot 50x125.
6249 WATERMAN AV. 10 rooms. Lot 63x170.
5423 MAPLE AV. 12 rooms. Lot 50x180.
5042 WASHINGTON AV. 12 rooms. Lot 50x155.
5070 WASHINGTON AV. 11 rooms. Lot 50x155.
52[illegible] WASHINGTON AV. [illegible] rooms. Lot 60x147.
55[illegible] BARTMER AV. 12 rooms. Lot 100x165.
5061 LINDELL BOUL. 16 rooms. Lot 100x200.
3353 COPELIN AV. 9 rooms. Lot 50x138.
4424 FOREST PARK BL. 11 rooms. Lot 50x200.

The above residences are for sale. The owners are anxious to sell. Look them over, then see us for particulars. We can surely give you a bargain.

CORNET & ZEIBIG
719 Chestnut St.

$4000 BUYS EQUITY

Handsome Carthage Stone
Cabanne Residence
Lot 115x248.
Is leased for $480.00 per month. Telephone or call Room 372, Hamilton Hotel.

5131 MAPLE AV.—$8000

Modern 9-room residence, with bath, hot-water heat, hardwood floors, hardwood finish throughout, copper gutters and copper screens; instantaneous hot-water heater; lot 67x150. Will make terms to suit. Owner will show you through.
ANDERSON-STOCKE-BUERMANN, 808 Chestnut st.

Vandeventer Pl. Residence
A Big Snap—Don't Wait

57 Vandeventer pl., n. e. cor. Vandeventer ave.; 12-room house, modern, and brick garage; lot 80x145 feet. See us at once, as we must sell at once.
FRANCIS[illegible] & KUNZ, 804 Chestnut st.

HOUSE—For sale; party leaving city will sell quickly at big sacrifice; 9-room modern brick house; all conveniences; lot 50x135. Apply to owner, 5933 Von Verser [illegible]. (c)

SACRIFICE SUBURBAN PROPERTY—FOR SALE BY OWNER; 4 ACRES; HOME, HEIGHTS SUBDIVISION, CORNER TRACK 4 BLOCKS FROM ST. CHARLES ROCK ROAD; WILL SELL CHEAP FOR CASH; CABANY 4636. (c)

MUST SELL—MAKE OFFER

Eight-room residence, at 5956 Minerva av., worth $4500. See Henderson, salesman, for DITTMEIER R. E. CO., 608 Chestnut. (c5)

9-Room Residence, $3500
4575 MORGAN STREET

Is modern, has slate roof, furnace, electric light, screens, all in good condition. Easy terms. Hannauer Real Estate Co., 706 Chestnut. (3d Floor.)

5133 WESTGATE AV.

Eight rooms, 2 baths, hot-water heat, hardwood floors; garage; first-class condition.
VERY REASONABLE.
EDWARD L. BAKEWELL
118 N. 7th St. Olive 5555.

Beautiful Vernon Av. Home

5228 Vernon av., exceptionally well-built two-story, slate-roof brick residence of 9 rooms and reception hall, finished in birch and oak; exceptionally fine tiled bath; copper gutters and downspouts; fixtures and screens; brick garage for two machines; this house must be seen to be appreciated. Lot 40x137 6". Price $8750.
HEMMELMANN-SPACKLER, 622 Chestnut.

SMALL CASH PAYMENT
1375 GRANVILLE PLACE
Six-room modern brick residence. Terms to suit; bargain.
JOS. J. EBLING REALTY CO.
606 Pontiac Bldg.

3 ROOMS, STEAM HEAT, $4000.
7[illegible] Hebert av.; good condition; immediate possession; 30 feet; garage.
ECONOMY ASSN., Title Guaranty Bldg.

RESIDENCE BARGAIN

5647 Maple av.; lot 50x155; modern, 10-room residence, furnace, hot and cold water, combination fixtures, fine shade trees, granitoid basement; two toilets; price $5500; will sell on easy terms. See owner and save commission.

SPECIAL BARGAIN

New 7-room brick residence; all modern improvements, including sleeping porch; owner leaving city. 7050 Berlin. Cabany 4202.

N. 3858 PAGE BL.

A 7-room dwelling, fine trees, good neighborhood; a real home place, the price, $2850, is too low, but we must sell, to close an estate; for card of admission, call Lindell 3R or 3654 Finney. (c)

HILL CREST HOME

82 Aberdeen pl. (cor. University Lane); highest point, splendid view; new house, 9 rooms, 3 baths, sun room, garage for 2 machines; 5 short, a home of artistic design, completed and only reason for selling, owner leaving city; bargain; call or phone owner, Olive 4469. (c)

WEST END BARGAINS

For Sale—Lots 59 to 71, inclusive, in block 1, Vergunde pl.; lot 35x130; will consider a trade.

For Sale—6401 Chatham av.; store, 4 rooms and bath, water and gas; will consider trade; make us an offer.

For Sale—Lot 40x128 feet, north 10 feet lot 39 and lot 40 in block 6, Olive Street Terrace; will consider trade.

For Sale—2119 and 2121 Elm av., 2-room dwellings; lots 20x125; make us an offer.

For Sale—3-room dwelling; lot 74, block 7, McDermott's Edgewood Park; 30 feet east side Ravenwood av., by 135 feet; will consider trade.

For Sale—5-room, frame dwelling, bath, furnace, water, gas and electric; lots 41 and 42 Engelhein av.; 60x125 feet; gives us an income of $30 per month. WEBLER-TOBIN CO., Cabany 60. 6212 Easton av. Delmar 1422.

RESIDENCES FOR SALE — WEST

Hillcrest Homes
6250 ARUNDEL PLACE

Only one left; a beautiful 10-room residence; 2 baths, attic, slate roof, self-regulating hot-water heating plant, front automobile drive, instantaneous hot-water heater, concealed coal bin and fruit cellar; modern in every detail; open today for inspection. Price and terms right.
NOLTE & WILLMANN, 2207 N. Broadway.

Very Special

We are authorized to offer an unusual bargain, 5431 Bartmer avenue. This is a magnificent 14-room Carthage stone residence, every detail up-to-date; lot 115x243; garage. Owner leaving city. Must sell. Little cash required. See us Monday.
MERCANTILE TRUST CO., Agent, 8th & Locust.

NEW RESIDENCES!
7033 Washington Bl.
7030 Delmar Boulevard
TOP OF THE HILL
Former Site of Mr. Jackson Johnson's Home.
9 AND 10 ROOME—2 AND 3 BATHS
Sleeping porches, hot-water heat, hardwood finish, copper gutters and downspouts, garbage incinerators.
OPEN FOR INSPECTION.
Paul Jones Realty Co..

RESIDENCES FOR SALE — NORTH

HOUSES—For sale, cheap; 2 2-story brick, 4166 Fairfax.
HOUSE—For sale; 4 rooms and lot. 2601 Thrush av. Call 514 S. 4th.
HOUSE—For sale; 6 rooms, large yard; in 4600 block Kennerly. Box D-89, P.-D.
RESIDENCE—For sale; 4126 St. Louis av.; 7 rooms, large hall, all conveniences.
GARFIELD, 3688—Six-room house, hot-water heat; garage; good order; $26; open.
COTTAGE—For sale; 4215 San Francisco; 5 rooms, bath; 75-ft. front; bargain; owner, 3735 Palm.
HOUSE—For sale; 5 rooms, all improvements, terms to suit; price $1450. 3981 Lancaster.
HOUSE—For sale; 2-story, 6-room brick, 1408 North Market; price; $8200; Sunday morning.
COTTAGE—For sale; 6 rooms; lot 30x180; will sell cheap. 4655 Cottage. Delmar 2956L. (c99)
RESIDENCE—For sale; 5748 Cote Brilliante, 5-room house; 60 feet front; improvements; bargain; $2500.
RESIDENCE—For sale, seven-room, modern, or exchange; for 30x238; take small farm and auto. 2443 Switzer av.
RESIDENCES—For sale, 5628-5630 Garfield; two 5-room brick residences; lot 26x176 ft.; price $2250 each. 1476 Union bl.
HOUSE—For sale, 1936 Sullivan; 2-story brick, for 3 families, and stable; very cheap.
HOUSE—For sale, modern 6-room frame; 50-ft. lot; hot-water heat; easy terms. 2568 Goodfellow.
HOUSE—For sale, 8415 Emerson av., 7-room brick, 3 years old, for less than cost; owner leaving city; $1000 or more cash; price $3200.
RESIDENCE—For sale, 6 rooms, large reception hall, steam heat, electric light; this bath; sacrifice if sold at once. 3211 Garfield av.
RESIDENCE—For sale; 4727 Labadie; 6 rooms, bath, gas, electric light and furnace; street and alley made; cheap; owner leaving city.
HOUSE—For sale; 8 rooms; near Fairground Park; all conveniences; 30x120, $250 cash, balance like rent. Box Y-195, Post-Dispatch.
HOUSE—For sale; 4629 St. Louis av.; 8 rooms; equity, $175; street made, etc.; lot 25x150; next to corner; price under $30 for big bargain; easy terms. 1009 Chestnut. (c7)
HOUSE—For sale, for two-thirds less than it is worth; all improvements made; 7-room cottage, brick cellar, bath, toilet for 2 families; also contents of furniture; owner leaving city. 4659 Cottage.
RESIDENCE—For sale; 2022 East Fair; 7 rooms, modern; bath; brick porch; hot water heat; hardwood finish; combination fixtures; improvements completed; O'Fallon District; built for home.
HOUSE—For sale, 6 rooms, frame, hot and cold water, furnace, all improvements made; lot 75x150; sell part of lot or altogether; will trade for flat in good neighborhood. 4541 St. Louis av.
HOUSE—For sale; 7-room; electricity, gas, bath and sewer; concrete cellar; fruit trees; upstairs rented for $15; just painted; $2500; $500 down. $25 month. 2630 E. Union.
HOUSE—For sale, modern 7-room frame; lot 35x125; 2-story garage in rear; will sell cheap; owner leaving city; also 5-room frame, lot 50x125; chicken houses, shade trees; worth $2000; will sacrifice. Call 2363 Bernays.
HOUSE—For sale; 6-room frame; lot 60x120; grocery business established, clearing $75 month; house, lot and store fixtures $1250 if sold at once; $500 cash, balance first and second of 2 years to run. 5708 Elward, one block north National Bridge road; a good baragin for lady.
LIVE ONES. 4048 LABADIE AV.
$6000—Six slate-roof brick residence; one 7 rooms, bath and furnace; lot 30x125; first mortgage $3500; will sell equity for $1000.
KUHS & SON R. E. & INV. CO.,
1001 Chestnut st. (c)

HOME FOR LARGE FAMILY.
3547 Emma av.; elegant 10-room frame; hot-water heat; 40 fruit and shade trees; large barn and outhouses; lot 160x250; on corner; might take small clear home part payment; submit what you have; terms. Key 5604. Bellefontaine car north; Jennings car to Goodfellow. See Mr. Meyer.
JAMES A. DAVIE, 810 Chestnut st.

A Splendid Stone Residence
On Flora[illegible] and Red Bud, suitable for physician; price right; for particulars see C. F. O. RELLER, 3531 N. Broadway.

HOUSE FOR SALE
For two-thirds less than it is worth; all improvements made; 7 rooms, laundry, brick cellar, bath, toilet; for two families; also furniture; owner leaving city. 4659 Cottage.

RESIDENCE, $3000
1926 Cora av., southeast corner of North Market st.; 9 rooms, bath, furnace; lot 33 1-3x145. EASTON-TAYLOR TRUST CO., Easton and Taylor avs.

Modern House and Garage
3949 Maffitt; brick dwelling; 7 rooms, bath, reception hall, electric showers, new furnace, 50-ft. lot; large stable for cars or teams; with water; electricity; toilet; $4100. See KAMP, 114 N. 7th st. Olive 3242.

6-Room House, $3250
4747 KENNERLY AVENUE
Nice, bright rooms, bath, furnace, granitoid laundry, electric; nice yard; large porch; easy terms; tenant will show.
BROADWAY SAVINGS TRUST CO., Broadway and Lucas av.

Big Yard and Trees

Improved with a spacious 10-room house, elegant large porch, every convenience, garage, side drive, on east side of Sylvan road, second house north of the Natural Bridge road, known as Dreamwold; owner leaving city and wants to sell it at once at a very low price.
ALBERT T. TERRY & CO., 823 Chestnut.

MUST SELL—OFFER WANTED
Handsome 7-Room Residence

5101 North Market st., a 2½-story slate-roof brick residence of 7 rooms, reception hall, bath, laundry, cellar and furnace; also fine garage; lot 35x150 feet; listed at $4500; make offer.
CHAS. F. VOGEL R. E. CO., 624 Chestnut.

A GENUINE BARGAIN
5235 NORTHLAND AV.

Five-room brick residence; bath, basement, furnace heat; 39-foot lot. This house can be had for $2900.
MERCANTILE TRUST CO., Agent, 8th & Locust Sts.

BUSINESS PROPERTY FOR SALE — MISCELLANEOUS

PROPERTY—For sale; great offer, fine business corner, leaving city; inquire 4717 S. Compton.
HOUSE—For sale, and bakery, first floor; 5 rooms and bath second floor; 6 rooms and attic flat first floor, 3 rooms and bath second floor; 3 rooms and bath and 2 rooms third floor. Box T-141, Post-Dispatch. (7)
BUSINESS PROPERTY—For sale or exchange, in Wellston, 2 stores and flats; cottage and vacant; will take clear cottage as part payment and rest back on property. Thos. McCrady, 207 Pendleton av., Brentwood.

BUSINESS PROPERTY FOR SALE — CENTRAL

BUSINESS PROPERTY—I want to sell to private party my 3-story business property in central district, east of 12th st.; price $40,000; leased for 4 years at $3000 a year; $12,000 cash, balance at 5 per cent; value ground at $1850 a foot; will constantly increase in value. Box M-148, Post-Dispatch.
NO REASONABLE OFFER REFUSED.
What will you give for 1824 Pine st., 50x109 feet improved by the Future City Athletic Club; 2648 Olive st., 20x99 feet; 1808 Clark av., 27½x139 feet; this property was assessed for $24,250 last year and belongs to an estate which must be closed at once. If you want a big bargain, see
ROLAND M. HOMER,
504 Merchants-Laclede Bldg.

815-17 NORTH FOURTH ST.
Five-story brick buildings, all rented and in the center of Commission Row.
J. E. KAIME & BRO. R. E. CO.,
De Menil Bldg., 119 N. 7th st.

Downtown Realty Bargain

Lot 80x126, improved with two brick buildings, at 815 Poplar st.; price $4000, or best offer. JULIUS HALLER REALTY CO., 807 Chestnut st.

$600 BUYS THIS
Northeast corner of 10th and O'Fallon, being 923-925 O'Fallon st. and 1504-6-8 N. 10th st. This is a leasehold and rented for saloon and tenements; rent per year, $1020; to divide estate, this is offered for above low price.
JOHN DOCKERY & SON, 1028 Chestnut st.

N. W. COR. GARRISON & MORGAN ST.
FOR SALE OR LEASE.
LOT 150x184.
Suitable for institution or light manufactory; stone front residence, 22 rooms and a large brick garage; will make a very low price to a buyer, or lease.
JOHN S. BLAKE & BRO., 812 Chestnut st.

Stores and Flats Will Net 10%
Fine corner; six stores and six modern apartments, centrally located; will sell at a price to net purchaser 10 per cent, on terms of one-fourth cash, balance 10 years; low rate of interest. Here is an opportunity to get a fine income and let the rents pay for the property. See me at once if you want a fine investment.
J. L. SPRAGUE, 804 Chemical Bldg.

BUSINESS PROPERTY FOR SALE — SOUTH

HOUSE—For sale, 1915 S. Jefferson; store and flat above; deep lot; occupied by owner.
STORE BUILDING—For sale, at a bargain, with large stable, 3406 S. Broadway.
WM. RODICK & CO., 2515 McNair av.
STORES—For sale; South Side corner; 2 stores; 4 rooms and bath above; modern; always rented; will sacrifice. Inquire at 5838A Easton av.
BUSINESS PROPERTY—For sale; 4414-16 Manchester av., store and rooms above; never vacant; a good investment. Grand 165M.
FLAT Wtd.—Tenement property, located in downtown district, good condition and good location; will increase in value; this property can be exchanged for small flat or small farm, near St. Louis; cash value, $4000.
C. SHOULTZ,
319 Title-Guaranty Bldg.

BUSINESS CORNER FOR SALE.
Corner Broadway and Christian ave.; lot 54'x200', improved with two-story building fronting Broadway, store room on first floor, modern steam-heated flats on second floor; also an inclosed and heated brick garage building on rear of lot; stable for 18 horses on first floor and flat on second floor, suitable for any kind of business; now occupied and conducted as a coal and wood yard, cement and general hauling. A. F. KULAGE, Broadway and Hall's Ferry rd.

713 FILLMORE STREET
Business property, with 50-ft. lot adjoining; $2000 cash, balance in monthly installments; will trade.
THOMAS F. PECHAN, 2022-24 S. 12th st.

LIVE ONES.
4708 ROSCOE AV.
Nonresident says sell at a sacrifice, although building cost me alone over $5500 to build; will sell for $4200, rock bottom; store on 1st floor and 8 rooms in rear; 5 rooms and bath 2d floor; brick street, etc.; Bellefontaine car goes by property; good business street; lot 25x125; rent now $35, and always rented, as it is cheap rent.
KUHS & SON R. E. & INV. CO.,
1001 Chestnut st.

For Sale, Rent or Lease
Garage
An excellent location and good building, suitable for garage, repair shop and filling station; building has frontage of 90 feet by 115. See owner, 2230 Gravois av. (c)

WEST

STORE AND FLAT—For sale; bargain; 6231 Bamber av.; 2-story brick building, containing large store, suitable for any business, and 5-room flat, with bath, gas and electricity; this property can be bought at a big bargain and on easy terms.
ALBERT G. BLANKE, 711 Chestnut st.

Bargain Business Property, $11,000
Easton, close to Taylor; annual rental $1284; includes 80 feet vacant ground, ripe for improvement; thereby increasing the income.
MASON-TREPP R. E. CO., 722 Chestnut.

BIG BARGAIN
STORE AND FLAT ABOVE.
3826 FINNEY.
Large store and 3 rooms and bath; garage; not in good order, but is priced accordingly. Must be sold.
FLETCHER R. HARRIS REALTY CO., N. W. Cor. 4th and Olive.

NORTH

FOR SALE OR TRADE

2676 Genevieve av.; two-story brick building containing two stores and five flat above. Fine location for grocery and saloon. See
F. E. MILLER,
Both phones. 2102 East Grand av.

IMPROVED PROPERTY FOR SALE

6123 Westminster Place

Modern 2-story brick building, having 7 large rooms, bathroom, reception hall, hot-water heat, hardwood floors, fine fixtures; living room has beautiful enamel and fireplace; lot 35x125; a fine home in this pretty neighborhood; can be bought at a low price. Admission by card only.
C. R. MILTENBERGER, 14 N. 8th st.

6144 Berlin Avenue

Modern 2-story and attic brick dwelling of 9 rooms, bathroom, reception hall, steam heat, hardwood floors, screens and fixtures; house in apple-pie condition; lot 33x125; will sell at a reasonable price. Card of admission.
C. R. MILTENBERGER, 14 N. 8th st.

3917 Juniata Street

Two-story modern brick residence of 6 large rooms, bathroom with tiled floor; brick porch in front; steam heat, copper gutters and spouts, granitoid cellar, fruit cellar, hardwood floors and every convenience; lot 26x161. Particulars and card of admission from
C. R. MILTENBERGER, 14 N. 8th st.

2605 Arkrnsas Av.

Single flat building, having 5 large rooms on first floor, 6 rooms on second and third floors; separate bathrooms, furnaces; price $5850; owner on premises.
C. R. MILTENBERGER, 14 N. 8th st.

COTTAGE—For sale, 5600 Columbia av., 1-story 5-room brick, corner Sublette av.; price $1700.
C. R. MILTENBERGER, 14 N. 8th st.

COTTAGE—For sale, 3261 Morganford rd., 1-story brick, of 5 rooms and bath; with lot 25x120; owner a nonresident; price $1850.
C. R. MILTENBERGER, 14 N. 8th st.

HOUSE—For sale, 2625 S. 12th st., 2-story brick, arranged for 1 or 2 families; nice lot.
C. R. MILTENBERGER, 14 N. 8th st.

Flats—Cottages—Residences—Lots
Write for a copy of our new catalogue, which will soon be ready for distribution; hundreds of good properties, many at bargain prices. If you intend to buy, do not fail to get a copy. Send name and address and we will mail one free.
VICKERY REALTY CO., 2919 S. Broadway.

STORE AND FLAT—For sale, or exchange; corner brick, containing store and 2 rooms and bath on 1st floor and 6 rooms, reception hall and bath on 2d floor; separate furnaces; make offer. Box K-36, Post-Dispatch.

Last year 63,010 For Sale Want Ads appeared in the Post-Dispatch. This is 29,042 more than were printed in the four other St. Louis newspapers combined.

IMPROVED PROPERTY FOR SALE

Geo. J. Wanstrath

717¼ CHESTNUT ST.
FAIRGROUNDS PARK FLAT.
WANT AN OFFER.
3803-05 Ashland av.; lot 35x115; 5 and 6 room brick flat; tile baths, hardwood floors, steam-heating plants, all latest conveniences; owner upstairs, will show you through. See it today.
ALSO
Have othed good bargains in 4 and 5 and 5 and 6 room flats in this location. Get a list from us.
GEO. J. WANSTRATH, 717¼ Chestnut.
O'FALLON PARK HOME.
PRICE REDUCED.
2214 Red Bud av.; dandy 8-room brick residence; slate roof, tile bathroom, hot-water heat, hardwood floors, all latest conveniences; must be seen; owner will be pleased to show you through. Look at it today and see us Monday.
GEO. J. WANSTRATH, 717¼ Chestnut.
WANT AN OFFER.
4844 Labadie av.; lot $3x150; 4 and 5 room brick flat; baths, furnaces, screens, shades, fixtures, etc.; owner asking $4750, but we want an offer.
GEO. J. WANSTRATH, 717¼ Chestnut.
FAIRGROUNDS PARK COTTAGE.
2911 Bailey av.; lot 25x125; 6-room brick cottage, bath; all in fine conditon. See owner in house.
GEO. J. WANSTRATH, 717¼ Chestnut.
TYLER PLACE FLAT.
4266 Russell av.; lot 28x126; 5 and 6 room flat; tile baths, separate heating plants; all latest conveniences; also garage; owner in house will show you through. Make us an offer.
GEO. J. WANSTRATH, 717¼ Chestnut.
BEST MEAT MARKET AND GROCERY IN NORTH ST. LOUIS.
O'FALLON PARK FLAT REDUCED.
4242 Red Bud av.; lot 30x166; dandy 4 and 5 room brick flat, tile baths, separate steam-heating plants, hardwood floors, fine bay windows in dining rooms, brick porch, stone steps; strictly modern. See owner on first floor.
GEO. J. WANSTRATH, 717¼ Chestnut.
PRICE ONLY $4250.
4027 Mafitt av.; lot 25x183; well built 4 and 5 room brick flat; baths, slate sinks, large porches, etc.; owner upstairs.
GEO. J. WANSTRATH, 717¼ Chestnut.
DANDY COTTAGE—LARGE LOT.
3922 Cottage av.; lot 50x130; 1¼-story brick of 5 rooms, bath, granitoid laundry, large brick stable. Fine place for teamster.
GEO. J. WANSTRATH, 717¼ Chestnut.
The above are only a few of the many bargains we have to offer. Tell us what you want and we will be pleased to send you a list.
GEO. J. WANSTRATH, 717¼ Chestnut.

Residences and Investments For Sale
5954 Cates Av.
5 and 6 rooms, high-grade Duplex apartment. Owner will sell or trade for 9-room residence.
6075 West Cabanne Pl.
10-room residence. Owner will sell or trade.
326 N. Euclid Av.
7 and 8 room, 6-family apartment; rent $3600 per year. Owner on account of ill-health will sell for $20,000.
3229 Cleveland Pl.
9-room residence; lot 50x125.
2815 Russell Av.
8-room brick residence; lot 50x125.
1217 Goodfellow Av.
9-room residence. Owner removing from city.
3500 Henrietta St. and 1639 Theresa Av.
Double building on corner. Must be sold in order to close an estate.
6168 McPherson Av.
9-room residence; hot-water heat; lot 35x130.
6195 Kingsbury Bl.
13 rooms, 2 baths, hot-water heat; garage for two cars.
Lafayette Av., E. Cor. Theresa Av.
Beautiful 13-room residence, 3 baths; lot 173'x361'6". Three fronts—Lafayette, Henrietta and Theresa Av. Must be sold to close an estate.
3501 Lafayette Av.
13 rooms, 2 baths; lot 50x130; must be sold to close an estate.
3635 Miss Av.
8-room residence; Humphrey hot-water heater.
3320 Washington Av.
13 rooms, 3 baths; lot 35x155.

HILDENBRANDT & NOBLE
Realty Company,
615 Chestnut St.

BARGAINS!
Wm. S. Drozda Realty Co.
4012 Chouteau Avenue.

4244-46 NORFOLK AV.
A double flat of 5 rooms to each flat; all street improvements made; rent $600. Price $4250.
4533 OAKLAND AV.
A single flat of 3 and 5 rooms and baths, 25x130; all street improvements made; $4200.
Single flat of 4 and 4 rooms, baths, furnaces, etc.; large lot; all street improvements made; rents $420 per annum. Price only $3500.
5381 MAGNOLIA AV.
Three-room brick cottage; lot 25x165; street made; rents $156; a bargain. Price $1350.
E. E. COR. REBER PL. AND MACKLIND.
Two-story 5 and 3 room flat, with gas, annual rent $940; easy terms; price only $1900.
LOTS
We also have some desirable lots for sale cheap, on which we can made building loans.

HAASE REALTY CO.
921 CHESTNUT ST.

SIX-ROOM RESIDENCE FOR $2800.
3520 Texas av.—Two-story brick residence; 6 rooms and bath; lot 25x125 feet; brick street, brick alley; all improvements made. Here is your chance to buy a $4000 house for $2800. Go and see it.
HAASE REALTY CO., 921 Chestnut st.

JEFFERSON AVENUE CORNER.
3001 South Jefferson av.—New two-story brick building; large store and warerooms on 1st floor; 6 rooms and bath on 2d floor; furnace and all conveniences; lot 25x121 feet. A splendid building and splendid location for any business.
HAASE REALTY CO., 921 Chestnut st.

NICE COTTAGE FOR $1250.
7062 Winona av., in Lindenwood—One and one-half story; frame cottage; concrete foundation, containing 3 large rooms and large attic; lot 50x150 feet; nice, big yard, grape arbor and garden. Go and see this. Key next door. City water in house. Terms $50 cash, balance $12 a month.
HAASE REALTY CO., 921 Chestnut st.

IMPROVED PROPERTY FOR SALE

I'm THE AGENT

A residence; 8146 Keokuk st.; 6 rooms, reception hall, bath, hot-water heat, lot 30x120.
A bungalow; 4041 Wyoming st. 6 rooms, reception hall, bath, furnace, lot 30x120.
A bungalow, 4241 Grace av., 5 rooms, reception hall, bath, furnace, lot 30x120.
A residence; 4235 Hartford st., 7 rooms, reception hall, bath, hot-water heat; lot 30x140.
A bungalow; 2846 Michigan av., 5 rooms, bath, furnace, lot 25x126.
The owners of the above properties are pleased to show you through, or apply
WILLIAM APPEL, 201, 808 Chestnut.

3 BARGAINS

The three houses described below are owned by a corporation and we are instructed to sell them at once; we are prepared to sell at low prices to quick buyers, altogether or singly.
3971 DELMAR BL.
Large, modern house; rents $60.
4133 MORGAN ST.
Very attractive house; rents $65.
4038 WEST BELLE PL.
Good, substantial house; rents $40.
Do not call tenants, but if you are interested in buying come in and see us promptly.
MERCANTILE TRUST CO., Agent, 8th & Locust Sts.

O'Fallon Park—Homes — Flats

HOMES.
4211 College, 7 rooms, bath.....$4,300
2243 Adelaide, 7 rooms, bath, h. w. h. 6,000
2210 Red Bud, 9 rooms, bath, h. w. h... 9,000
FLATS.
2267 Athlone, 5 and 6 rooms, bath, fur. 6,300
2245 Adelaide, 4 and 5 rooms, h. w. h 6,800
2107 Fair, 5 and 7 rooms, bath, fur... 7,000
20xx Adelaide and Grant, 4 and 7 rooms 7,300
Have others. Kindly call at office.
CHARLES GUNDLACH, 5875 Florissant av.

Must Be Sold

2203-5-7 Madison st.; 2-story brick building containing 20 rooms; rental $45; asking $4500; lot 50x140. 2224-26-28 North Market st., 16 rooms, 2-story brick tenement, rental $48, asking $5000; lot 50x150; these properties will be sold for the best offer.
JOHN J. REARDON, 914 Chestnut st.

IMPROVED PROPERTY FOR SALE

HENRY HIEMENZ REALTY CO.
Main 675. 614 Chestnut st. Central 873.

ATTRACTIVE OFFERINGS

9-room modern home, in excellent neighborhood, hot-water heat and latest improvements; garage; lot 40x125; three car lines; only $6500 now; $1500 cash, balance 5 per cent.
3401 HALLIDAY AV.
Ideal seven large room home, with porches and all improvements; choice location; lot 40x140; garage, etc.
3644 JUNIATA ST.
Beautiful home near Grand av., built by owner; extra good and having all the latest improvements; lot 25x127.6.
4462-62A ARSENAL ST.
Beautiful new two-family apartment of five and six rooms and sun parlors, overlooking Tower Grove Park; hot-water heat, hardwood floors and all the latest improvements; garage, with lot 30x131; open.
3138 SEVIER AV.
Handsome new 7-room modern home, with slate roof, large front brick porch with tiled roof, large living and dining room; four fine, cool light bedrooms and bathroom, second floor; electric fixtures; hot-water heat and decorated; ready to move in; lot 35x159; open today.
2911 RUSSELL AV.
Pretty nine-room modern home; hot-water heating; Ruud gas heater, etc.; complete and ready to move in; new brick garage; sleeping porch, etc.; offers solicited; lot 50x128.
3626 WEST PINE BL.
Large double residence, 14 rooms, central halls, all improvements, lot 50x218; very low price; offers will be accepted; a bargain.
6726 ODELL ST.
Beautiful, modern bungalow, seven rooms, hot-water heat; hardwood floors and finish; large lot, 100x161; garage, chicken houses, gardens, etc.; $4500; exchange for good flat.
5636 S. GRAND AV.
Very good homelike place, in good locality; nine rooms, with fine lot, 50x225 to alley; any fair offer entertained.
2910 ALLEN AV.
Choice nine-room residence, nicely and well located; hot-water heat; lot 50x128.
3958 FLORA BL.
Beautiful modern home, in ideal location; 10 rooms, 2 bathrooms, hot-water heating, etc.; owner anxious to sell. See us.
3017 EADS AV.
Nicely located two-story residence, 10 rooms; light on all sides; modern; very low price to make early sale; large lot.
2912 GEYER AV.
Modern nine-room residence, built recently by owner; for a home; 50 feet; admit by card.
HENRY HIEMENZ REALTY CO.
Main 675. 614 Chestnut st. Central 873

BRINKOP'S
COTTAGES AND SMALL FLATS Easy Terms.

Compton av., 3030 S.; well-built brick cottage of five rooms, bath; lot 25x125; all improvements made; price $2800.
Keokuk st., 2841; nice three-room brick cottage; lot 25x125; all improvements made; price only $2000.
Meramec st., 3752; bungalow of six rooms, bath, furnace, electric; Dutch dining room; slate roof; lot 30x125; price $3950.
Liberty st., 3841; dandy cottage, five rooms, bath, furnace, electric; lot 28x115; price $3500.
SINGLE FLATS.
Keokuk st., 2921; well-built two-family flat of three large rooms each, baths, electric marble sinks, brick porch, granitoid cellar; lot 25x125; price $4700; $500 cash.
Compton av., 3939 S.—Exceptionally well-built two-family flat; three large rooms each, baths, electric, brick porch; lot 25x125; a big bargain at $4250; $500 cash.
Compton av., 3829 S.; new two-family flat of four and four rooms, tile baths, electric, piped for furnace; marble sinks; lot 25x125; price $4850.
Pennsylvania av., 2843; two-family flat of three large rooms and bath each; electric fixtures, screens, etc.; lot 25x125; price $4650.
Missouri av., 3532; two-family flat, three rooms and bath each, screens, water and gas; lot 25x125; price only $3500; $500 cash.
Minnesota av., 3834; well-built four and five rooms, baths, furnaces, electric, granitoid cellar, all improvements; price $5850.
Michigan av., 4748; Two-family flat, three and three rooms, front entrances for each, well built; price $3500; easy terms.
Michigan av., 3223; new modern two-family flat, three large rooms each, tile baths, furnaces, electric, marble sinks; price only $4750.
We have what you want; if you don't see it in this list, call in or "SEE US" and we will do our utmost to please you. "SEE US."
CHRISTIAN BRINKOP R. E. CO.,
Both phones. 619 Chestnut st.

CHAS. F. VOGEL R. E. CO.
624 CHESTNUT ST.
REAL BARGAINS

3320 BELL AV., 7-room brick residence, bath and toilet, furnace; price $2500.
4242 RED BUD AV., 6-room brick residence, tile bath and toilet, hot-water heat; lot 33x126; price $7800.
6216 HARTFORD AV., 5-room frame, tile bath; furnace, Dutch dining room; lot 30x130; price $2650.
3680 OXFORD AV., 9-room frame residence, arranged for 2 families of 4 and 5 rooms each; bath and toilet on each floor; furnace; lot 60x135; price $2800.
4278 NATURAL BRIDGE RD., 9-room brick dwelling, bath and toilet; large frame stable in rear; lot 30x190; price $5000.
3510 AND 3512 FRANKLIN AV., double 3-story brick building of 22 rooms, steam heat; lot 40x138; price $12,500.
1603 N. EIGHTEENTH ST., single flat of 3 and 4 rooms; price $3000.
1625-25 N. EIGHTEENTH ST., a double brick flat of 3 and 3 rooms; price $5500.
3212 ST. VINCENT AV., 5-room brick cottage, bath and toilet; lot 25x135; price $2500.
1219 KINGS HWY., 5-room brick cottage; rents for $348 a year; lot 25x163; price $2700.
3020-28 MARCUS AV., 4 and 4 room single flat, bath and toilet, furnace; rents for $480 a year; price $3900.
4507 JUNIATA ST., 4 and 5 room brick flat; furnace, bath and toilet; rents $624 a year; large stable in rear; price $6000.
4024 SCANLAN AV., 6-room brick, bath, furnace, all modern conveniences; lot 50x209; price $4500.
4479 MARGARETTA AV., 5-room brick cottage, bath and toilet, fine condition; lot 27x150; price $3300.
3985 WINNEBAGO ST., also 3925 WINNEBAGO st., 1-story cottages of 5 rooms, reception hall, tile bath and toilet, concrete cellar, combination fixtures, hot and cold water, slate sinks, inside entrances to cellar; lot 87x125; price $3800.
2906 S. JEFFERSON AV., 5 and 6 room flat; rents $504 a year; make offer.
WE HAVE JUST GOTTEN OUT A NEW BARTHOLOMEW CATALOGUE. CALL OR WRITE US FOR SAME.
CHAS. F. VOGEL R. E. CO., 624 Chestnut.

FOR CHICKEN RAISING
$150 Cash, Balance Monthly

6629 Crest av., 1½-story frame cottage of 3 rooms, water and gas; lot 32x146; price $1000.
7319 Bruno av., 1¼-story frame of 5 rooms and a frame building of 1 room in the rear; lot 50x125; price $1400.
4074 Blow st., 1¼-story frame of 4 rooms, toilet and cellar; lot 40x110; price $1800.
4980 Fleeman av., a 1-story brick cottage of 4 rooms, cemented cellar; large chicken sheds; lot 30x110 feet; price $1800.
5538 Old Manchester av., 1¼-story brick cottage of 5 rooms; large chicken sheds; lot 25x125 feet; price $1600.
6815 Fyler av., 1-story brick cottage of 4 rooms, bath, cemented cellar; chicken sheds; lot 37½x207 feet; price $2700.
5464 Scanlan av.; a 2-story frame of 7 rooms, bath, furnace; large barn; lot 50x207 feet; price $2300.
2526 Belt av., 1¼-story frame, 4 rooms, reception hall, bath; large pantry; lot 25x130; price $1700.
106 Teddy av. (9900 S. Broadway); a 5-room frame house; cellar, chicken shed, 50x10; price $2000; lot 100x140.
CHAS. F. VOGEL R. E. CO., 624 Chestnut.

South Side Bargains

4150 Taft av., 4-room cottage, toilet, cement cellar; price $1600.
4409 Gannett st., 5 large rooms, bath, etc.; worth $2600; price $2250.
3936 Schiller pl., 4 large rooms, stone foundation, toilet, cement cellar; fine lot; price $1500.
Lot 54x140, on Minnesota av., west side, north of Koeln; worth $30; price $24 per foot.
Lot, 80x127, on Wilmington, east of Louisiana; just north of Dover pl. and King's highway; price $20 per foot. See us.
BECKERT REALTY CO.,
6428 Michigan av.

Small Homes — Bargains
**$150 Cash—Balance

IN ALL ST. LOUIS There Is Nothing to Compare With the IDEAL LOCATION OF

OAKLAND TERRACE

FRONTING OAKLAND, LOUISVILLE, FAIRMOUNT, BERTHOLD AND CLAYTON AVES.

Exceptionally Fine for BUNGALOWS

Fairmount Av. Restricted to Bungalows Only.

This class of property is extremely limited and is getting better and more valuable every day.

FOREST PARK AND THE VIRGIN WOODS OF THE PARK ARE ACROSS THE STREET AND OPPOSITE OAKLAND TERRACE.

Own a Lot in Oakland Terrace and You Will Have

1382-ACRE FOREST PARK FOR A PLAYGROUND

With Pure Air and Sunshine

One of the Highest Points in the City

Clayton and Louisville Av. is 135 feet
Oakland and Fairmount Av. is 130 feet

IN OAKLAND TERRACE

Kingshighway and Lindell is 86 feet. Union and Lindell is 63 feet. Delmar and Skinker is 90 feet. Oakland and Kingshighway is 93 feet. Skinker and Lindell Place (Hillcrest) is 122 feet.

All improvements made

STREET, SEWER, WATER AND GAS

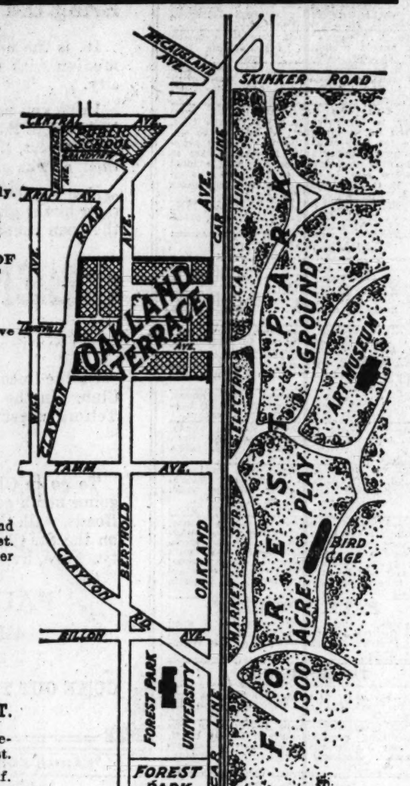
Lot 30' and 32'-6"x127'.

PRICE, $25.00 PER FOOT AND UP.

RESTRICTED. TERMS TO SUIT.

To purchasers who will make early improvement we will make a building loan free of cost.

Come and see this property and convince yourself. Take any car and transfer to the Market Street car; get off in front of the property. Office on the ground; open every day.



KEMMELMANN-SPACKLER REAL ESTATE CO.

622 CHESTNUT STREET

FARMS FOR SALE

COLORADO.

FARMS, land for sale, trade; any state; list free. 2 Farm ers' Exchange, Denver, Colo. (99)

CHOICE 160, in Kiowa County, Colo.; improved; cheap on terms; big bargain. Box 57, Eads, Colo.

RANCH—For sale, San Luis Valley land, in Colorado; stock ranch, 450 acres native meadow and agricultural land; 100 acres; fine good water rights; also 80 head cattle. Call 6622 Idaho av. (99)

MINNESOTA

FARM—For sale, choice 160 acres, in Redwood County, Minn., unimproved; big bargain. E. C. Babcock, N. D.

FARM—For sale, choice, 160, in Dodge County, Minn.; well improved; cheap, on terms. J. Sebesta, 477 Banfil st., St. Paul, Minn.

FARM—For sale, choice 120 acres, in McLeod County, Minn.; cheap, on terms; well improved; bargain. Louis Wilhelm, Brownton, Minn.

CHOICE 160, in Morton County, N. D.; unimproved; easily cultivated; cheap, on terms. C. Beecroft, 946 Lafond, St. Paul, Minn.

MISSOURI

FARM—$28,800 buys one of the best unimproved sections in Little River Drainage District. Box 1,158, Post-Dispatch.

FARM—For sale, 10-acre truck farm; St. Louis County, will exchange for cottage. Brown, 7219 Emilie.

FARM—For sale or trade, 80 acres land, Carter County, Mo., worth $15 acre; will trade; what have you? Box T-200, P.-D.

FARM—For sale, 40 acres, 2 miles from Sullivan, Mo.; $10 per acre; small payment down, balance easy. Box D-84, P.-D.

FARM—For sale, choice 40 acres, in Texas County, Mo.; well improved. Mrs. M. J. Wirt, Houston, Mo.

FARM—$3850 for unimproved land in Little River Drainage District; why pay more? Box Y-216, Post-Dispatch. (99)

FARM—Stop! 10-acre truck farm; $550; other farms. McGrath, Mountain View, Mo.

FARMS—For sale, 40 and 80 acres, improved, $450, $850; buildings, orchard, etc.; terms. G. Elinghouse, Marble Hill, Mo.

FARM—For sale or trade; 350 acres; on Clayton road; price $200 per acre. Box P-17, Post-Dispatch. (c)

FARM—For sale or trade; 90 acres, on Clayton road; has fine orchard in fruit-bearing apple trees. Box P-20, Post-Dis.

FARMS—For sale, 80 acres, $1400; 70 acres, $1000; 80 acres, $1600; will pay commission. W. P. O'Brien, Fredericktown, Mo.

FARM—For sale; $1000 equity in 117-acre farm near Goldman, 35 miles south; want flat; will assume. 202 Houser Bldg.

FARM—For sale, fruit and poultry, 25 acres, St. Louis County, near Pattonville; near St. Charles electric line. 4207 Westminster.(c68)

FARM—For sale; choice, 90, in Boone County, Mo.; well improved; houses, etc.; cheap, on terms. F. W. Bink, Sturgeon, Mo.

FARM—For sale, choice, 164, in Washington County, Ark.; well improved; house, etc.; cheap, on terms. L. A. Faxe, Floyd, Mo.

FARM—For sale, choice, 40, in Lawrence County, Mo.; well improved; houses, etc.; cheap, on terms. Mrs. M. Simpson, Aurora, Mo., R. 2.

FARM—For sale, fine, 160 acres, near Steeleville, 4½ in cultivation; all good land; $25 per acre. J. Grant, 5882 Julian, St. Louis.

FARM—For quick sale; 120 acres in Stoddard County, Little River District; box house; 15 acres cleared, $35; half cash. Box Y-120, Post-Dispatch.

FARM—For sale, cheap, 120 acres, 25 miles southwest of St. Louis; crop and implements; for information, see the owner, 8051 Hickory.

FARM—For sale; 10 acres, adjoining Leasburg, Mo.; 5-room frame house, outbuildings; fine orchard; plenty water; low price. C. J. HILL, 812 Chestnut st.

FARM—40 acres, near railroad, part valley, spring, daily mail, public road; $400, $100 cash, balance five years. Box 100, Chadwick, Mo.

FARM—For sale 70 acres of St. Louis County land, on Bates rock road; miles from city of St. Louis; will subdivide if 10 acres. G. Weber, Clayton, Mo. (c66)

FARM—For sale, 160 acres, by owner; 3 miles railroad station; 80 acres cleared; good; on Little River ditch; $8000 cash gets it; no trades; no agents. Box Y-261, P.-D.

FARM—For sale; 40-acre improved; Cuba, Mo.; near school and railroad; big bargain; $1000; owner, 1357 Burd av., Forest 2066W.

FARM—For sale 7½ acres on Ballas road, just south of Clayton road; lies high; no buildings.

L. COREN BLUM, Maple and Hodiamont.

FARM—For sale, 40 acres, fruit, truck and poultry; 15 miles south of St. Louis; 1 mile from Meramec River; price $250. James O. Kimpel. (c92)

FARM—Rich Missouri farm cheap; 55 acres, 45 in cultivation; 4-room house; 5 miles of flourishing city; only $60 per acre. Mrs. Imogene Stone, 3500 Manila, St. Louis.

FARM—118 acres, ¼ mile railroad town, improved; a real bargain; $2200, $1200 cash, balance 5 years; Chauvront, Chadwick, Mo.

LAND—For sale, 3½ acres facing on Potomac and Missouri Pacific Railroad, good for subdivision or factory site; will trade for good income property. Box P-188, P.-D.

FARMS FOR SALE

MISSOURI

FARM—For sale or trade; 75 acres; on Manchester road, near Ballwin, Mo. Box P-18, Post-Dispatch. (c)

FARM—For rent, 3 acres, with good 4-room house and barn; Bonhomme rd., 2 miles west of Clayton. E. J. Waldbart, 6045 Cates.

FARM—For sale, 80 acres unimproved timber land, level, 2 big springs, rock road, 2 miles to good town, on Frisco; 8 miles for timber, stock and grain; low price. Box T-123, Post-Dispatch.

FARMS—For sale, 10; 100 acres, also 4-acre dairy farm, 70 miles from St. Louis; fine improvements; and 2 miles from good town of 1500 population. See owner, 1445½ St. Louis av., city; no agents.

FARM—For sale; 278 acres, partly cleared; fronting small stream; mines, west of Ironton; rock, $30 miles south; good timber; small house; fine fishing and hunting; terms; or trade. 202 Houser Bldg.

FARM—For sale, 5 acres, more or less, beautifully located, corner 2 roads, 8 miles from St. Louis, on Olive Street rd., suitable for doctor or country gentleman. Ad. 3418 Lucas. Lindell 2010W.

FARM—For sale, 60 acres, about 4 miles south of Centaur Station, on Rock Island Railroad; 40 acres in cultivation, balance in timber; good road. Inquire of owner, J. E. DOSENBACH, Maple and Hodiamont.

FARM—For rent, 160 acres; 4-room house, good outbuildings; near Cedar Hill, Mo.; practical party must give security for rent. KRUEGER BROS. R. E. CO., Grand and Gravois.

FARM—For sale; at Royal, Mo.; 160 acres, level, all new land; 110 in timber; near school and store; good fishing near by; will sell all or half; sell cheap. Box Y-224, Post-Dispatch. (c)

FARM—For sale, 176 acres, 4 rooms, outbuildings, 50 acres under plow; 50 acres to clear; 3 miles from railroad, 40 miles from St. Louis; price $2500; terms, $1250 down. Write Stephen Jackson, Plattin, Mo.

FARM—For sale, 40 acres, country club location, on Meramec River; good hunting, with turkeys, range in land; 52 miles out of St. Louis. For particulars write Dr. W. E. Kitchell, St. Clair, Mo. (99)

FARMS—For sale; large and small; near St. Louis; from $300 per acre up; trade for free and clear property. W. Gellert, 3703 S. Broadway, St. Louis, Mo. Come Sunday or week days.

FARM—For sale or exchange for St. Louis property, 45 acres cultivated, balance timber; 2-room and attic house, barn, outbuildings.

HERMAN E. PAULT, 117 Blow st. (c)

FARMS—Ozark and other farms for sale or exchange; also Southern farms; farms and land for sale or exchange in several states; tell me your wants. Ad. C. C. Wilson, 1808 Kennett.

FARMS—City property, merchandise, business to exchange anywhere and for anything, $112,000 hotel, equities, clean for cash; cash paid for big Kansas ranch; wanted to buy $60,000 equity, Olive 596. 702 N. 10th st. Central 3051. (c)

FARM—For sale; 80-acres; 17 miles south of St. Louis; 30 acres tillable, balance timber; log house, outbuildings, spring water, berries, grapes, 150 bearing fruit trees; price $1200. Write Ulbrich, 2844 S. Broadway.

FARM—For sale, good 80-acre farm, 3 miles railroad, 7¼ miles county seat; 38 in cultivation; about all tillable; 5-room frame house, barns and outbuildings, good fruit, water and timber; price $1400, $600 cash, long time on balance, 7 per cent. E. A. Bass, Steelville, Mo.

FARM—For sale, 83 acres of Iron County stock and grain farm, 2 mules, 2 mares, 22 head of cattle, 50 hogs, 50 head of sheep, chickens, all necessary farm tools, good house and all outbuildings; price $4200; $2200 cash. $2000 time. Inquire Joe Kelemen, box 175, Ironton, Mo. (99)

FARMS—For sale, in Warren, Lincoln and St. Charles Counties, in all sizes; fruit farms, prairie, bottom, stock and grain; write for big price list and full particulars; only 54 miles west of St. Louis on national automobile highway and Wabash Railroad. Wm. Crews, Wright City, Warren Co., Mo.

FARM—For sale, 60 acres on the old St. Charles road, 1 mile north of the Creve Coeur line; ¼ mile south of St. Charles road; 6-room house, good outbuildings; fruit and forest trees; price right. THE TRUST CO. OF ST. LOUIS COUNTY, Clayton, Mo.

FARMS—I have some real bargains in Missouri farms; large and small acreage; prices from $10 to $100; improved and unimproved; now is the time to buy, before they begin the Mississippi River drainage, when prices will boom. HICKMAN & CO., 515 Merchants-Laclede Bldg. (c)

FARM—For sale, 160 acres, 3 miles north of Leasburg, 4 miles west of Hourbon, Mo., on the public road, daily mail, all fenced and cross-fenced, 20 acres in orchard, 60 in cultivation, balance pasture; good improvement; house, barn, chicken house, etc. Price $5200, terms. Address Wm. R. Lay, Steelville, Mo.

FARM—For sale; 5-acre fruit, poultry and truck farms at Dittmer, 29 miles from St. Louis; 8-room house, also 2-room house; 2 cisterns, chicken house, stable, spring; fruits and berries; on auto road; price reduced to $1600. C. J. HILL, 812 Chestnut st.

FARM—For sale, 40-acre farm, 3 miles Steelville, Mo., land all under hog wire fence; 35 acres in cultivation, 5 acres timber, 15 acres corn, 6 acres oats, 5 acres kaffir corn, potatoes and good garden planted; good four-room house, barn and orchard, cistern water; all for $1250; possession at once; no trade. Call on W. D. Bass, Steelville, Mo.

FARMS FOR SALE

MISSOURI

FARM—For sale; 80 acres; Franklin County, Mo.; 3½ miles from Sullivan, 68 miles from St. Louis; 60 cultivation, balance timber; all fenced and cross-fenced; 6-room frame house, barn and outbuildings; good orchard; on R. F. D. and phone line; price $2000. J. HILL, 812 Chestnut st.

FARM—For sale, 120 acres; $40 per acre; 75 acres in cultivation, balance good timber; 2 miles from railroad station; 4 miles to good town, on Frisco; 100 miles from St. Louis; growing crops; fruit of all kinds; will sell stock and implements separate, for particulars call or write P. C. Bruno, 1515 Valle av., Wellston, Mo., or phone Clayton 33, Bell phone. Sickness cause; owner in city.

FARM—220-acre stock and grain farm; about 150 in cultivation; fenced and cross-fenced, woven wire; nice 7-room house, large barn; silo and outbuildings; located in a good farming section near an inland town and a short distance from Owensville, Mo.; a thrifty town of about 2000 population; price $6600; small first payment down, balance long time. 320 Third National Bank Bldg.

FARM—For sale; 140 acres, 60 miles from St. Louis, at station of Frisco Railway; well improved with buildings, fencing and orchard; no hill land; a good farm for fruit, dairying, live stock or poultry; want a farmer to come on fair basis of value will assume. A. L. SHOULTZ, 319 Title-Guaranty Bldg.

FARM—For sale, 24-acre dairy and truck farm, 3 miles from Steelville and one-fourth mile railroad station and Meramec River land; all under wire fence; 15 acres in cultivation, balance land tillable, some timber; 6 acres in oats; good garden; new 3-room frame house, cellar, chicken house, 2 springs on land; price $1000; terms, half cash; possession at once. Address W. D. Bass, Steelville, Mo.

FARM—For sale, in the most beautiful valley in Missouri; 297 acres, all in cultivation; fenced and cross-fenced; running water in every field; 76 miles from St. Louis; railroad station will be built on farm; every acre can be cut with mowing machine; elevated plateau; no malaria; ¼ mile from town; good schools, good water, good people; $50 per acre, and worth $100 right now. Owner, J. Plumridge, 211 N. 7th st., St. Louis, Mo.

FARM—For sale; 80 acres; on Gasconade River, ¾ mile from railroad town; 50 acres in cultivation, balance timber; all fenced and cross-fenced; plenty large and small fruits; good farm; also summer resort; net income from boarders, $1700 in 1915; 10-room house; all for $5000; horses, cows, poultry; all go for $5500. C. J. HILL, 812 Chestnut st.

FARM—For sale; 54 acres, in St. Louis County, near Meramec River, 2 miles from Bridgeton; all in cultivation, except a very few acres; this property is now used for truck farming for city trade; plenty of fruit and berries; fair buildings. Owner will consider good income for ½ value and assume; price $280 per acre. Full details furnished on request.

A. L. SHOULTZ, 319 Title-Guaranty Bldg.

FARM—For sale; 40 acres, prettily located on a public road, 2 miles from town, 35 acres in cultivation; 15 acres in timber, improved with a 3-room frame house, a medium-sized frame barn, a cistern and an orchard of 100 trees in bearing, for $1100, $500 cash; 80 acres adjoining the above, fenced, a good well, a few fruit trees, for only $1,400; $500 cash; together, these tracts will make a good small stock farm at a very low price. J. H. Bennett, owner, Sullivan, Mo. (c99)

FARM—For sale, 90 acres on State highway. Also fronts the railroad and has a freight loading and unloading point and flag stop at the farm; 50 acres in cultivation, balance timber, which about 15 acres is valley land, the remaining 40 acres is in timber; improved with 5-room frame house, barn, corn crib and shed, a good smokehouse with a cellar under it, a cistern, a stock pond and an orchard amply sufficient for a family; an exceptionally good buy at $2700; ⅓ cash, balance at end of 5 years. J. H. Bennett, Sullivan, Mo. (c99)

FARM—The greatest bargain I have ever offered, and, by all odds, the best buy in Southeast Missouri at the price; well known; authorities agree that better land does not exist than is found in Stoddard County, Southeast Missouri, between Little River and Castor River, in the Little River Drainage District; I own and offer an exceptionally well-situated tract of 7625 acres, 1000 acres in cultivation. 2000 acres deadened; 12 sets of improvements; 3 railroad shipping points and newly-platted town; 2 miles from Indiana Ry. on the land; price, for prompt acceptance, $343,200; terms, no trades. Griff Glover, 3070 Waterman av., St. Louis. (c)

FARM—For sale, an eminently desirable property, fine elevation, 75 acres; 9 acres wood land, balance in cultivation; fine old trees, orchard, fruit, colonial house; large entrance, hall, living room 16x30 with large open fireplace, veranda off living room, 12x32; 3 master bed rooms, 2 baths, servant's room, sleeping porch 12x30; fine water supply from well 340 feet deep, hot-water heat, acetylene lighting, large stable, chicken house, garage on Manchester road, 13 miles from Forest Park, between Manchester and Baldwin; ideal grounds and house for exclusive golf club; house open for inspection. Mrs. H. A. Fuller. Phone Baldwin 21o, Baldwin 29. (c)

CHICKEN FARM—For sale, nice, little, of 10 acres; lays on county road, 2 miles out from Wright City; good 3-room house, in fine shape; fruit garden and fine location; if you are in the market for small farm come and see this one; price only $900; also have other places, large and small; come out and spend the day looking them over; will make you a loan on anything you buy. Wm. Crews, Wright City, Mo.

FARMS FOR SALE

MISSOURI

FARM—For sale, 126 acres; $40 per acre; 75 acres in cultivation, balance good timber; 2 miles from railroad station; 4 miles to good town, on Frisco; 100 miles from St. Louis; growing crops; fruit of all kinds; will sell stock and implements separate. For particulars call or write P. C. Bruno, 1515 Valle av., Wellston, Mo., or phone Clayton 33, Bell phone. Sickness cause; owner in city.

FARM—226-acre stock and grain farm; about 150 in cultivation; fenced and cross-fenced, woven wire; nice 7-room house, large barn; silo and outbuildings; located in a good farming section near an inland town and a short distance from Owensville, Mo.; a thrifty town of about 2000 population; price $6600; small first payment down, balance long time. 320 Third National Bank Bldg.

FARM—For sale; 140 acres, 60 miles from St. Louis, at station of Frisco Railway; well improved with buildings, fencing and orchard; no hill land; a good farm for fruit, dairying, live stock or poultry; want a farmer to come on fair basis of value will assume. A. L. SHOULTZ, 319 Title-Guaranty Bldg.

FARM—For sale, 24-acre dairy and truck farm, 3 miles from Steelville and one-fourth mile railroad station and Meramec River land; all under wire fence; 15 acres in cultivation, balance land tillable, some timber; 6 acres in oats; good garden; new 3-room frame house, cellar, chicken house, 2 springs on land; price $1000; terms, half cash; possession at once. Address W. D. Bass, Steelville, Mo.

FARM—For sale; 5-acre fruit, poultry and truck farms at Dittmer, 29 miles from St. Louis; 8-room house, also 2-room house; 2 cisterns, chicken house, stable, spring; fruits and berries; on auto road; price reduced to $1600. C. J. HILL, 812 Chestnut st.

FARM—For sale, 40-acre farm, 3 miles Steelville, Mo., land all under hog wire fence; 35 acres in cultivation, 5 acres timber, 15 acres corn, 6 acres oats, 5 acres kaffir corn, potatoes and good garden planted; good four-room house, barn and orchard, cistern water; all for $1250; possession at once; no trade. Call on W. D. Bass, Steelville, Mo.

FARM—123 acres; 100 in cultivation; 2-acre orchard; good soil, wire fenced; 4-room house, 1 well, 1 cistern, 2 springs; barn and outbuildings; 6 miles to railroad; 1½ miles to school; 2½ miles to church; 38 miles west of St. Louis; in good neighborhood; made road to city; also have other places, large and small; come out and spend the day looking them over; will make you a loan on anything you buy. Wm. Crews, Wright City, Mo.

FARMS FOR SALE

MISSOURI

GOING FAST!

Little River Drainage District lands in Southeast Missouri are going fast; we have sold 64 tracts in 15 months; $40 up for cut-over land, $75 up for improved; have absolutely nothing to offer in trade and therefore decline to answer trade proposition. Box Y-156, Post-Dispatch.

SEE THIS, YOU WILL BUY

120 acres, all tillable, 80 in cultivation, balance timber, part valley, spring water, 6-room frame house, barn, poultry house, wellhouse, silo, fruit; ideal in every respect; two miles to good town; rural route and phone services; a bargain at $5000; will sell on liberal terms.

VICTOR WM. REITZ, JR., Central 1789L. 620 Mermod-Jaccard Bldg.

JUST THE PLACE

To raise children, chickens, fruit, keep a cow and beat the high cost of living problem; 6-room brick, lot 650 ft., on north side of North av., 300 feet in depth, on west line of Berdie av. and 300 feet in depth, on east line of Eminence bl.; fruit trees, grapes, garden, barn, chicken house and root cellar; high ground, with beautiful outlook over surrounding country; St. Charles electric line to St. John Station, walk north to Phillips place; price reduced for quick sale.

SIDEBOTHAM, Agent, 5071 Easton av.

IT IS FORESIGHT!

Not hindsight, that lays the foundation of a great fortune; the undeveloped lands in the Little River Drainage District, Southeast Missouri, present a rare opportunity for investment at present prices, which are ridiculously low; I can sell you as good unimproved land as can be found in the district at $40 to $65; the drainage tax will average under $15; it can be cleared for $20, and much of it is $300 land; I have inspected every tract listed with me and none of the soil looks under the $200 class; I have 28 tracts, aggregating nearly 12,000 acres, to offer, and am satisfied I will sell them all before snow flies. Are you to be one of the lucky purchasers? Box Y-239, Post-Dis.

YOUR LAST CHANCE!

1916 will see all Little River Drainage District lands in firm hands and most of it permanently held; I believe unimproved land now selling from $35 to $65 will not be obtainable below $100 before the close of 1917; I and my correspondents have listed over 60,000 acres of cut-over unimproved land, which we can sell at $37.50 to $55; some of this land is as fine as there is in the entire district, and is today well worth double what we are selling it for; terms, one-fourth to one-half cash, balance to suit. Box Y-215, Post-Dispatch.

41 Acres—St. Louis Co.—20 Acres

Of valley land; small house; good spring; county road through the land; one mile from station; will take income.

SHANTZ R. E. CO., 103 N. 9th st.

24 Acres on Manchester Rd.

41 MILES FROM ST. LOUIS.

Unimproved, all under cultivation except about 1 acre; which is in large timber; half mile from station and good town; will make an ideal country home; land faces on Manchester road; price $2500; will trade for city property; must be clear.

C. CARSON, 624 Chestnut st.

MUST SELL

The best 150-acre farm in Franklin County, 1¼ miles south of St. Clair, that charming little summer resort, 55 miles from St. Louis on the Frisco; 100 acres in cultivation, and balance in timber and pasture; fenced and cross-fenced; good six-room house with large barn and all necessary outbuildings; everything in perfect condition; fine family orchard, and plenty of fine water; owner, a nonresident, tells me to sell at once at any old price. Now is your chance for a bargain.

BENJAMIN F. THOMAS, 718 Wainwright Bldg., St. Louis, Mo.



Southeast Missouri corn, alfalfa and wheat farms. We have several thousand acres of improved and unimproved rich black soil located in Stoddard and Mississippi counties, which are known to be one of the most fertile sections of the country. Corn, 70 to 90 bushels; wheat, 24 to 34 bushels; alfalfa, 4 to 5 crops per year. It will pay you to investigate, as it is the coming section and being settled very rapidly by Illinois and Iowa farmers. The same land will be worth from $125 to $200 per acre within a few years. We offer this land at a big bargain. One trip will convince the most skeptical person of the value of the investment; if not, will refund railroad fare. Terms can be had from 5 to 10 years. Call or write for list of farms. E. E. HETHCOCK, 320 Third National Bank Bldg., St. Louis. (99)

NEBRASKA

FARM—Choice 160, in Lancaster County, Neb., well improved; cheap, big bargain. H. Lorell, R. 1, Lincoln, Neb.

FARM—For sale; Choice 1280, in Box Butte County, Neb.; well improved land, house, etc.; $10 per acre. C. Moravek, Canton, Neb.

CHOICE 640, in Dundy County, Neb.; well improved; cheap. Write Mike Blecha, Rollwitz, Neb.

BIG MOVEMENT

Into Western Nebraska during the past three months, because everything that makes for success in diversified farming, dairying, live stock raising, etc., is there—the land isn't high priced, either. Let me tell you about it. Write for accurate information TODAY.

R. A. SMITH,
Colonization and Industrial Agent,
Union Pacific System.
Room 724 Union Pacific Headquarters, Omaha, Nebraska. (c99)

OREGON

FARM—For sale; 160 acres wheat land; 60 under cultivation; 120 can can be plowed; good buildings; all under wire; 3 miles to railroad; good water; $20 acre, with crop and implements; terms. L. E. Wilson, Metolius, Ore. (99)

SOUTH CAROLINA

FARM—For sale; choice, 320, in Edgefield County, S. C.; well improved; houses, etc.; cheap, on terms. B. J. Coleman, Trenton, S. C.

SOUTH DAKOTA

FARM—For sale, 160 acres, South Dakota; good wheat land; all tillable; will trade or sell; terms reasonable. Box K-9, P.-D. (c)

FARM—For sale, choice 160 acres, in Bon Homme County, S. D.; well improved. F. M. Dvoracek, Tyndall, S. D.

TEXAS

FARM—For sale, by owner, 166 acres, sandy loam, near Fort Worth, Tex.; improvements consist of large orchard, windmill, good house and outhouse; 100 acres in cultivation; reasonable price; cash or terms. Write 127 S. Rosemont av., Dallas, Tex.

LAND—For sale, greatest land bargain in Pecos Valley, Tex. I own one section (640 acres) southeast of Barstow, Ward County, together with 480 acres of water rights from the Big Valley Irrigation Co. This section is one of the best in that part of Ward County and should be worth $25 per acre. The water rights alone cost $9600. I am offering the whole section and water rights for only $12,000; one-half cash, balance 1 to 4 years. H. C. Johnson, 3341 Ainslie st., Chicago, Ill. (68)

PROMOTERS, TAKE NOTICE.

You can buy a 300-acre town site in two miles of the city limits of Beaumont, Tex., the new deep-water port; $100 per acre; worth $500. Let me prove it. Plat and further information given by owner. Box 814, Beaumont, Tex. (7)

5c AN ACRE CASH

Texas school lands for sale by the State. You can buy good lands at $2 per acre; pay 5c per acre cash, and no more for 40 years, but 3 per cent interest. Send 6c postage for further information.

INVESTOR PUBLISHING CO., Dept. N, San Antonio, Tex. (99)

UTAH

FARMS—For sale, ready-made farms in the famous wheat-producing Park Valley, Utah; in crop; yield harvest this year; some with cottages; $22.50 to $30 acre; unimproved virgin land, $8 to $15 acre; abundance water by pumping; our free booklet tells all; write for it. Continental Land Co., Salt Lake City, Utah.

VIRGINIA

FARMS—Profitable, little farms in Valley of Virginia, 5 and 10 acre tracts, $250 and up; good fruit and farming country; send for literature now. P. H. La Baume, Agent, N. & W. Ry., 350 Arcade Bldg., Roanoke, Va. (c)

WISCONSIN

FARM—For sale, choice 80 acres, in Oneida County, Wis.; cheap, on terms; well improved; houses, etc. M. Weroiowsky, Phelps, Wis.

FARMS—Wisconsin Bankers will finance worthy families on 40-acre farms; no principal or interest payments for 5 years; state circumstances fully. Address Blume, Caswell Bldg., Milwaukee.

CHOICE 640, in Sawyer County, Wis.; unimproved, but easily cultivated; cheap, on terms. J. Kircher, Hastings, Minn.

FOR POULTRY WANTS AND NEWS SEE PART 3 PAGES 9 & 10

REAL ESTATE—OTHER CITIES

LOT—For sale, beautiful, in Muskogee, Ok. T. A. Littleton, Fredericktown, Mo. (c7)

RESIDENCE—For sale, and doctor's office, located in the center of a manufacturing town of 1500, splendid opportunity for young or middle-aged doctor. Box T-215, Post-Dispatch.

BUILDING—For sale; 3-story brick building, 30x100 feet; built 1912; upper story, 11 rooms; lower story, store room; corner location; 1½ blocks from depot; $9000; one-fourth down, balance monthly installment. Box 128, Chaffee, Mo.

REAL ESTATE—For sale, 3-story brick block at Sanford, Fla.; 18 rooms, 2 stores and shop on first floor; all rented; located on Main st.; paying 10 per cent on investment. Price $8500; terms. E. S. Howard, 920 N. 12th st., St. Louis, Mo. (c92)

HOUSES—For sale, or trade for land, two good 4-room houses, located near big steel car plant; always rented; price $2000; or will exchange for land and assume small amount; or pay cash difference. By owner, C. Burlison, Mt. Vernon, Ill.

BAKERY BUILDING—For sale, 22x40; cement basement, 22x40; lot 30x70; good business and a money maker for someone; on account old age owner wishes to retire; all clear, groceries, fixtures, etc., cash; no trade; $2450. B. H. Owens, Doniphan, Mo.

BUNGALOW—For sale, or trade for land, almost new 8-room bungalow, 2 blocks of new high school, Flora, Ill.; railroad division town; price $2500; or will exchange for good land. Write the owner, C. Burlison, Mt. Vernon, Ill.

NORTH SHORE—Massachusetts.

The Highland Pastures; 5, 10, 30 and 50 acre home sites, $2500 and up; near historic old Salem, overlooking Massachusetts Bay, in the midst of wooded hills of fragrant pines and cedars. Suitable for gentlemen's estates. Particulars by addressing MISS LEWIS, 500 5th Av., New York City. (c99)

REAL ESTATE—COUNTRY

LAND—For sale, 20 acres, unimproved, hilly, Union County, Ill.; fruit, vegetables and poultry land; $10 per acre; $5 monthly; no trades. John Kassernan, Newton, Ill.

SUBURBAN—For sale; a beautiful country home, on cross-state highway; large, 9-room house, 4 acres of land, with farm, croquet grounds, hammocks, swings and natural grove of trees; a real summer resort in an up-to-date college town; high, healthy location, 2 minutes' walk to Wabash R. R. passenger station; couldn't be a better place to raise chickens; an orchard, 2 limestone wells, a barn that will shelter 3 machines; chicken house and lot, whole place under new wire fence; entire house screened, also porch in rear; electric lights, phone, lovely garden; for price and particulars, write W. R. Holdrey, Carrenton, Mo.; three hours' ride from St. Louis in machine. (99)

Beautiful Summer Home

For sale or exchange; 7-room rock bungalow, completely furnished; built of best material; state roof; two large barns; one acre of ground; located on the hills of Jersey County, Ill., ¼ mile from Chautauqua; about 30 miles from St. Louis. For further particulars, see FOSTER & KEY REALTY CO., 609-610 Carleton Bldg.

PROPERTY OUT OF CITY FOR RENT

DRUG STORE—For rent, large building, 22x60; has water and electric lights; on street to depot, in town of 1900 population. Box 6, Dixon, Mo. (c92)

DRESSMAKING SHOP—Nicely furnished, 2 machines, 2 cutting tables, extra large mirror; only shop here; downtown location; good chance for tailor; owner sick; particulars L. Box 44, Oran, Mo.

HOUSE—For rent or sale, a 10-room furnished brick house, shady lawn, water in kitchen; $20 per month. Chas. Hutchinson, from river and C., F. & St. L. R. R. Worthy House, Elsah, Ill.

RESIDENCE—For sale, at a bargain, handsome residence in Edwardsville, Ill.; heat, light, water, gas, etc.; lot 175 by 350 feet deep, garden and fruit trees; only 5 minutes from Washington av.; price $12,500; no agents or solicitors. Phone, write or come see it. C. H. Burton, Attorney, Edwardsville, Ill. (c)

FOR RENT OR LEASE

A splendid location for restaurant, confectionery or ice cream parlor, in the heart of the business district of Bonne Terre, Mo. Population, 7000. Room size, 30x65 feet. Rent, $35 per month. Address Box 65, Bonne Terre, Mo.

FINANCIAL

Solid agate, 10c line, except money wanted, real estate loans 10c line; minimum, 2 times.

IF your discount line at bank is in full and you need more money and your reputation as a square dealer will stand investigation, address Box M-123, Post-Dispatch.

OPPORTUNITY!

Man of means to associate with me in developing rich lead field in heart of Missouri lead belt; all land owned by me; no stock proposition; no speculation; can prove to you that this is a splendid opportunity to make big money on moderate investment. Money raised to be used solely for developing mine and taking out ore. Box M-20, Post-Dispatch.

JOIN NOW Real Estate B. & L. Ass'n has its July series of stock now on sale, dues $2 per share monthly; par value $100. We pay savers and depositors 4% interest on stock; on certificates of deposit, 5% interest for one year. We loan money at 6% interest; no commission to buy, build or pay off your deed, and can repay same monthly, like rent. Call. Join now. Get booklet. WM. ZINK, Sec., 18 N. Seventh st.

STOCKS AND BONDS

STOCK—For sale, gilt-edged stock in local corporation; will sell at 20 per cent discount; am moving to California. Address Box D-45, Post-Dispatch. (c99)

LOANS ON PERSONAL PROPERTY

WE solicit applications for loans on furniture. Call Delmar 2848J. (c93)

MONEY loaned salaried people; reduced rates. Room 1881 Railway Exchange Bldg.

REAL ESTATE LOANS made on low rate interest. Bell, Forest 7261. Write B. J. Donaldson, 4405A West Belle pl. (2)

MONEY loaned by private party on furniture or indorsements. Box M-98, Post-Dispatch.

MONEY loaned salaried people, strictly confidential. Illinois Credit Co., 515 Metropolitan Bldg., East St. Louis. (c99)

MONEY for salaried people upon their own names; easy payments, confidential, quick. Fisher & Co., room 619 Commercial Bldg., 6th and Olive. (c8)

UNITED FINANCE CO., 323-24 Chemical Bldg., furnishes money in any amounts of $5 to $30 to honest working people, without security, on easy weekly or monthly payments; cheapest rates, square deal. (c11)

JOHN W. BURIAN

4016 CHOUTEAU AV.

Has money to loan on real estate in amounts desired; reasonable; quick answer. (c99)

MUNICIPAL LOAN BUREAU.

Loans money on furniture and pianos at legal rate of interest, in accordance with State law regulating loans on chattel security. 415 Locust st., room 302. Phone Central 2733. (c99)

LOANS, $10 OR MORE.

Made to anyone, on a repayment plan that is both practical and reasonable.

CITY BROKERAGE CO.,
214 N. 6th st., room 223.
Cor. 6th and Olive sts. Phone Central 3498. (c14)

QUICK MONEY

For salaried people and to owners of furniture, pianos, etc., $10 up; cheapest rates; easiest payments; confidential; don't pay fees in advance; come to us. Bell Phone Olive 169.

STANDARD CREDIT CO.,
2041 Railway Exchange Bldg. (c14)

LOANS ON REAL ESTATE

MONEY TO LOAN—$1800 to $2300, on city real estate. Box M-112, Post-Dispatch.

SECOND or first deed loans on city property our specialty. Gottlieb, 2302 Wash st. (c62)

MONEY TO LOAN—On real estate.
WM. RODICK & CO., 2515 McNair av.

MONEY TO LOAN—Any sum, 6 per cent; no commission if all; locate and describe by mail. B. Pare Pharmacy.

MONEY TO LOAN—$2500, $3000 to loan on flats; private party. Box M-108, Post-Dis.

MONEY TO LOAN—Loans on second deeds; monthly payments; reasonable; private. Box M-106, Post-Dispatch.

MONEY TO LOAN—$1200, on improved real estate, 6 per cent; give location and description of property. Box M-153, P.-D.

TRUSTEE will loan any amount on city real estate at 5 per cent, without commission; state full particulars. Box Y-260, P.-D.

MONEY TO LOAN—Your deed of trust expiring? Money from private party. Box T-226, Post-Dispatch.

$1000 TO LOAN to private party on first-class real estate; small charges; quick answer. Box Y-192, Post-Dispatch.

MONEY TO LOAN—Have $1500 to loan on city real estate. Adolph A. Steinlage, 412 International Life Bldg.

MONEY TO LOAN—$4000, 6 per cent, no commission; private; prefer flat. Box Y-248, Post-Dispatch.

WILL have $5000 to loan out on good first deeds of trust on May 25, 1916. What have you? Box Y-264, Post-Dispatch.

WILL PAY face and accrued interest small gilt-edge first deeds of trust; locate and describe security. B. L. Antoine, 1335 Hamilton.

MONEY—To loan; private party will loan $4500 on good city real estate without commission; agents need not apply. Box T-202, Post-Dispatch.

LOANS on North St

The POST-DISPATCH
ST. LOUIS, MO., MAY 21, 1916
Sunday Magazine



"SOMEWHERE IN FRANCE"

The Tragedy of a Beautiful German Spy

by

RICHARD HARDING DAVIS

Complete in this issue of the Post-Dispatch Magazine

(See Page 6)

The Colorful Poster Ads of Artistic Japan

IT pays to advertise in Japan, as elsewhere. Moreover, the Japanese get a lot of artistic fun out of the picture-card and poster. The originals of the admirable specimens of designs and color printing here reproduced in post-card dimensions are gorgeous lithographic prints. The reading matter, besides announcing bargain prices, throws in a pretty symbol or sentiment. And the display cards are so inexpensive that fish-mongers, green grocers, toy sellers and dealers in winter fuel can afford to get out their own respective special lines of picture advertising.



THE dealer in hulled rice believes in educational poster ads. Here you see the rice growing, rice for sale, rice in bags for shipment and a young girl preparing rice for cooking. The Japanese writing advises you to come in and buy before the price goes up.



YOU'D never guess from this picture alone the particular business this poster is intended to boom. So don't try. It is the soulful advertisement of a dealer in coal and wood. In addition to extolling his stock in trade he is wishing his customers long life and prosperity at the dawn of the Japanese New Year, January 1.



THE Japanese green grocer believes in combining the symbolic with the materialistic in his poster ads. You see the "daikon," or large radish. That is what he is selling. In Japan each year is dedicated to one of twelve animals—the rabbit, cow, horse, etc. This is a poster of the mouse year. Hence the mice.



THIS is the picturesque way the Japanese dealer in fresh fish advertises his goods. He has nice tai (sea bass) and koi (carp) as shown in the picture and you are to come in and buy them at a bargain.



THIS poster will interest the children. It is the advertisement of a Japanese toy store where dolls, paints, picture books and other treasures of childhood are sold. The sign says: "All come and buy our goods; we sell at bargain prices."

Gen. Wood Shows What Unpreparedness Cost the United States in Four Wars

In Revolution we enlisted 400,000 volunteers, but could not whip 40,000 British without help of France—In War of 1812 we raised half a million volunteers, but for two years 16,000 British ravaged country, capturing Washington — Frightful cost of lives and money in Civil War due to military inefficiency — Our incompetence in war with Spain

THE question of what would happen should the United States be invaded by a military power has probably been the most widespread subject of discussion engendered in this country by the European war. The debaters on both sides have generally considered the question theoretically; it remained for Major-General Leonard Wood, former Chief of Staff of the United States army and one of our foremost military authorities, to point out that this eventuality has already occurred in our history, and that, owing to a lack of preparedness analogous to that of today, we suffered "a series of disasters and reverses on land, many of them highly discreditable in character."

He refers to the War of 1812, in which, it is amazing to state, the general impression seems to be that we administered a severe defeat to Great Britain. For this delusion, according to Gen. Wood, the patriotic lies of the school histories are responsible; they gloss over the ignominies which the United States endured on land, but exaggerate our victories on the sea—which, glorious as some individual actions were, left England at the end of the war precisely what she was at the beginning: the undisputed mistress of the seas.

What were the facts? In 1812 the United States numbered seven millions of people, but since the Revolution the military establishment, despite the warnings of men like Washington, had been suffered to fall into decay. Nevertheless, the Government suffered itself to be goaded into a declaration of war against Great Britain. There were in those days prototypes of William Jennings Bryan, who made boasts similar to his famous one, that if the President called for volunteers "one million would respond before nightfall." Great Britain was remote from us on sea by as many weeks as she is now days in distance; and she was engaged in a life-and-death struggle with the greatest foe in all her history—Napoleon Bonaparte.

The volunteers were readily forthcoming, to the number of 527,000 men enrolled during the war. Against these Great Britain, according to the astounding statistics given by Gen. Wood in his recently published book, "Our Military History: Its Facts and Fallacies" (Reilly & Britton) opposed a force which at no time exceeded 16,800 men. But the half million Americans were untrained and undisciplined, while the British were regular soldiers.

The most dramatic instance resulting from the difference in efficiency between trained and untrained soldiers was the capitulation of Washington—surely as disgraceful a surrender of a capital city as ever occurred in history, but one which the school histories hasten past. According to Gen. Wood the capital was attacked by 3500 British troops, of whom only 1500 went into action. It was defended by about 6000 men, mostly without military training. These 6000 were attacked by the British 1500, with effects that seem to make Falstaff's boasts of his prowess come true. For the 6000 had no sooner suffered a loss of eight killed and 11 wounded when they took to their heels, leaving the capital city to the mercies of the enemy.

Yet the most important lesson for us in the War of 1812 is contained in the following words, Gen. Wood having explained that the effective British force in the war averaged only 5000 men:

"For the period of two years, 5000 British soldiers brought war and devastation into our territory and successfully withstood the misapplied power of seven millions of people."

"We put some 527,000 men into the field," the author continues, "and the British regular force in this country at no time exceeded 16,800. Yet, taking the war as a whole, it was disastrous and highly discreditable to us on land.

"Generally speaking, our campaigns against Canada were hopelessly ineffective. In 1814 Commodore McDonough's victory on Lake Champlain terminated an advance which, had it not been for naval successes, might have reached New York and cut off New England from the rest of the country. The gallant action at Lundy's Lane, where there was a strong nucleus of regulars, and minor successes on the Thames, formed the bulk of our creditable actions on land during the period of the war."

Jackson's victory at New Orleans was a remarkable one, Gen. Wood is glad to admit, but he points out that the British troops made a frontal attack without cover upon fortified troops trained in the use of the rifle. Nevertheless, the issue might have been different had Col. Thornton's highly successful attack on the Americans on the west bank been delivered a little earlier in the day, for it would have made the American position on the other side of the river untenable.

"The entire War of 1812," Gen. Wood sums up, "was but another instance of the unwisdom of our general policy—no well-thought-out organization in time of peace, no sound policy in the way of preparation, failure to do in time of peace those things which cannot be improvised in time of war." Great Britain finally made peace because her hands were full in the Continental struggle against Napoleon; but in the Treaty of Ghent there was no mention of the original cause of the war, which was England's intolerable tyranny in the impressment of American sailors into her navy.

In the same fashion, the author proceeds to demolish the fictions of our histories concerning our other wars. It is not a little humiliating to learn that in the Revolutionary War the colonies enrolled 395,858 troops, while the British forces at the outset of the war numbered 20,121, and at the end of the war only 42,075. Yet, despite this overwhelming preponderance of numbers, the British could not finally have been expelled except for the aid of the French army and navy at Yorktown.

The enrollment of nearly 400,000 men was nullified, according to Gen. Wood, by lack of efficient system. At no time did Washington command an effective force of more than 20,000 men in line. He was compelled every year to create a new army, for short enlistments, frequent furloughs and desertions caused his forces to melt away like snow in the sun. Our largest force was in 1776, when we had 89,000 troops, of whom 47,000 were Constitutionals and 42,000 militia. From this year on the strength of the American force dwindled steadily until, in 1781, it was a trifle over 29,400 men.

There was another side to the medal on which stands the famous picture, "The Spirit of 1776," and it is engraved with the acid of a bitter spirit, that of George Washington. In his caustic letters, quoted by Gen. Wood, occur passages like the following:

"Egregious want of public spirit — instead of pressing to be engaged in the cause of their country, which I vainly flattered myself would be the case, I find we are likely to be deserted in a most critical time. * * * Such a dearth of public spirit, such stock-jobbing and fertility in all the low arts to gain advantages of one kind or another I never saw before, and pray God's mercy that I may never be witness to again. * * * Such a mercenary spirit pervades the whole that I should not be at all surprised at any disaster that may happen."

The tragic results of military unreadiness in the Revolution are summed up with the eloquence of indignation in a letter which Washington wrote in 1780 to the President of Congress.

"Had we formed a permanent army in the beginning," he wrote, "we should never have had to retreat with a handful of men across the Delaware in 1776, trembling for the fate of America, which nothing but the infatuation of the enemy could have saved * * * we should not have been under the necessity of fighting at Brandywine, with an unequal number of raw troops, and afterwards seeing Philadelphia fall a prey to the victorious enemy; we should not have been at Valley Forge, destitute of everything, in a situation neither to resist nor retire * * * we should not have been the greater part of the war inferior to the enemy, indebted for our safety to their inactivity, enduring frequently the mortification of seeing inviting opportunities to ruin them pass unimproved for want of a force which the country was completely able to afford, and of seeing the country ravaged, our towns burnt, the inhabitants plundered, abused, murdered, with impunity from the same cause."

That the British were finally expelled is attributed by Gen. Wood to the fact that the war was at no time very vigorously prosecuted by the British, among whom at home there was a strong faction favorable to the Americans; and to the enlistment of French aid, without which that crucial event, the surrender of Cornwallis, would never have occurred.

Our third war, that with Mexico, was one in which we were the invading force. In 1845, as well as in 1916, the Government had ample warning of the probability of war, but made little or no preparation for it. However, "it was, taken as a whole, our most successful and best conducted war;" but were opposed by an enemy inferior both in organization and resources. We had a small but good nucleus of regular troops, and were fortunate in having as commanders and subordinates an unusually able group of officers, products of West Point, many of whom became the great commanders of the Civil War. The most influential factor of all, in Gen. Wood's opinion, was that the proportion of militia employed was greatly decreased.

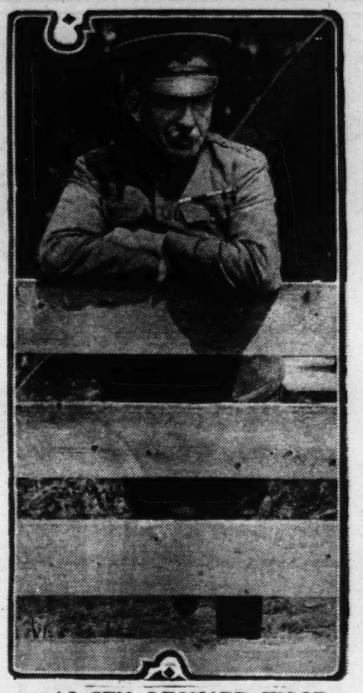
In 1860, with a population of 31,000,000, the United States had a regular army of only 16,367, although for many years there had been the gravest warnings that civil war was imminent. Few nations have ever been so helpless at the beginning of war as was the North. Its only salvation from immediate ruin was the fact that the South was equally unprepared, and had no organized force to take advantage of its opponent's impotence.

"What I wish to point out," says Gen. Wood, "is that the militia feature was a failure, and that the volunteer system, as such, failed both in the Northern and Southern armies. The spirit of the volunteers was splendid, but the system was unsound and could not be depended on. It failed as it has always failed and will always fail. The Confederacy was forced to resort to the draft in April, 1862; the National Government published its first draft order in August, 1862, and resorted to the general draft the following year. Desertion was rampant. Such great numbers deserted that efficiency was greatly impaired.

"After two years the armies of both sides began to reach a state of real efficiency, but it had been gained at a great and unnecessary cost of life and treasure. Each side was laboring under somewhat the same difficulties, although the South, as far as the conduct of the war was concerned, was far better organized, in that it waged more as a nation than the North, which greatly weakened itself in the conduct of the war through surrendering to Governors of the States too much of the Federal power in matters pertaining to the raising and officering of troops. The Confederacy really conducted the war as a nation; the Union as a confederacy. By so doing, the Confederacy added at least 50 per cent to its efficiency.

"At the end of the Civil War we were for the first and only time in our history prepared for war with a first-class

(Continued on Page 14.)



MAJ.-GEN. LEONARD WOOD

Sayings of Gen. Wood

WE are cheerfully confident that an untrained American is as effective in war as a highly trained and equally well educated foreigner of equal physical strength and intelligence.

We ignore the fact that valuable territory, great wealth and commercial aggressiveness, accompanied by weak arrangements for defense, are always an incentive to attack.

There are two types of peace. There was the peace of Rome under Augustus, when Rome and Roman citizens were respected by their neighbors; there was the peace of Honorius, in whose time pacifists prated as they do today. Emperor Honorius raised poultry and the barbarians overran the empire.

This country has never engaged single-handed in war with a first-class nation prepared for war.

One would not think of putting into a lifeboat men who could neither row nor swim; yet we presume to send them into battle unfamiliar with the use of arms. It is murder—nothing else.

If men presented themselves for the crews and teams of their universities and said they were willing to go into athletics, but would not train, they would receive scant courtesy at the hands of their college mates.

Our great military resources, unless developed and organized, will be of no more value in the quick onrush of modern warfare than an undeveloped gold mine in Alaska would be in a crisis on Wall Street.

"Somewhere in France"

(Continued from Page 7)

"I thank you," he said.

"Of course," prompted the adjutant, "Mme. d'Aurillac understands the man must not know we inquired about him."

Gen. Andre frowned at Marie.

"Certainly not!" he commanded. 'The honest fellow must not know that even for a moment he was doubted."

Marie raised the violet eyes reprovingly.

"I trust," she said with reproach, "I too well understand the feelings of a French soldier to let him know his loyalty is questioned."

With a murmur of appreciation the officers bowed and with a gesture of gracious pardon Marie left them.

Outside in the hall, with none but orderlies to observe, like a cloak the graciousness fell from her. She was drawn two ways. In her work Anfossi was valuable. But Anfossi suspected was less than of no value; he became a menace, a death warrant.

Gen. Andre had said, "We have learned"—and the adjutant had halted him. What had he learned? To know that, Marie would have given much. Still, one important fact comforted her. Anfossi alone was suspected. Had there been concerning herself the slightest doubt they certainly would not have asked one who was herself suspected to vouch for the innocence of a fellow conspirator. Marie found the course to follow difficult. With Anfossi under suspicion, his usefulness was for the moment at an end; and to accept the chance offered her to continue on to Paris seemed most wise. On the other hand, if, concerning Anfossi, she had succeeded in allaying their doubts, the results most to be desired could be attained only by remaining where they were.

Their position inside the lines was of the greatest strategic value. The rooms of the servants were under the roof and that Briand should sleep in one of them was natural. That to reach or leave his room he should constantly be ascending or descending the stairs also was natural. The field-wireless outfit, or, as he had disdainfully described it, the "knapsack" wireless, was situated not in the bedroom he had selected for himself, but in one adjoining. At other times this was occupied by the maid of Mme. Iverney. To summon her maid Mme. Iverney, from her apartment on the second floor, had but to press a button. And it was in the apartment of Mme. Iverney, and on the bed of that lady, that Mme. Benet now reclined. When through the open door she saw an officer or soldier mount the stairs, she pressed the button that rang a bell in the room of her maid. In this way, long before whoever was ascending the stairs could reach the top floor, warning of his approach came to Anfossi. It gave him time to replace the dustboard over the fireplace in which the wireless was concealed and to escape into his own bedroom. The arrangement was ideal. And already information picked up in the halls below by Marie has been conveyed to Anfossi to relay in a French cipher to the German General staff at Rheims.

Marie made an alert and charming hostess. To all who saw her it was evident that her mind was intent only upon the comfort of her guests. Throughout the day many came and went, but each she made welcome; to each as he departed she called "bonne chance." Efficient, tireless, tactful, she was everywhere; in the dining room, in the kitchen, in the bedrooms, for the wounded finding mattresses to spread in the gorgeous salons of the champagne prince; for the soldier-chauffeurs carrying wine into the courtyard, where the automobiles panted and growled, and the arriving and departing shrieked for right of way. It was noon of that day when from the window of the second story Marie saw an armored automobile sweep into the courtyard. It was driven by an officer, young and appallingly good-looking, and, as was obvious by the way he spun his car, one who held in contempt both the law of gravity and death. That he was someone of importance seemed evident. Before he could alight the adjutant had raced to meet him. With her eye for detail Marie observed that the young officer, instead of imparting information, received it. He must, she guessed, have just arrived from Paris, and his brother officer either was telling him the news or giving him his orders. Whichever it might be, in what was told him the new arrival was greatly interested.

As she reached the lower hall the two officers entered. To the spy the man last to arrive was always the one of greatest importance; and Marie assured herself that, through her friend, the adjutant, to meet with this one would prove easy.

But the chauffeur commander of the armored car made it most difficult. At sight of Marie, much to her alarm, as though greeting a dear friend, he snatched his kepi from his head and sprang toward her.

"The Major," he cried, "told me you were here, that you are Madame d'Aurillac." His eyes spoke his admiration. In delight he beamed upon her. "I might have known it," he murmured. With the confidence of one who is sure he brings good news, he laughed happily. "And I," he cried, "am 'Pierrot'"

Who the devil "Pierrot" might be the spy could not guess. She only knew that she wished by a German shell "Pierrot" and his car had been blown to tiny fragments. Was it a trap, she asked herself, or was the handsome youth really someone the Countess d'Aurillac should know. But, as from his introducing himself it was evident he could not know that lady very well, Marie took courage and smiled.

"Which 'Pierrot'?" she parried.

"Pierre Thierry" crid the youth.

To the relief of Marie he turned upon the adjutant and to him explained who Pierre Trierry might be.

"Paul d'Aurillac," he said, "is my dearest friend. When he married this charming lady I was stationed in Algiers, and but for the war I might have met her."

To Marie, with his hand on his heart in a most charming manner, he bowed.

The adjutant smiled indulgently, and departed on his duties, leaving them alone. The handsome eyes of Capt. Thierry were raised to the violet eyes of Marie. They appraised her boldly and as boldly expressed their approval.

In burlesque the young man exclaimed indignantly: "Paul deceived me" he cried. "He told me he had married the most beautiful woman in Laon. He has married the most beautiful woman in France!"

To Marie this was not impertinence, but gallantry. This was the language she understood, and this was the type of man, because he was the least difficult to manage, she held in most contempt.

"But about you, Paul did not deceive me," she retorted. In apparent confusion her eyes refused to meet his. "He told me 'Pierrot' was a most dangerous man!"

She continued hurriedly. With wifely solicitude she asked concerning Paul. She explained that for a week she had been a prisoner in the chateau, and, since the mobilization, of her husband save that he was with his regiment in Paris, she had heard nothing. Capt. Thierry was able to give her later news. Only the day previous, on the boulevards, he had met Count d'Aurillac. He was at the Grand Hotel, and as Thierry was at once motoring back to Paris he would give Paul news of their meeting. He hoped he might tell him that soon his wife also would be in Paris. Marie explained that only the illness of her aunt prevented her from that same day joining her husband. Her manner became serious.

"And what other news have you?" she asked. "Here on the firing line we know less of what is going on forward than you in Paris."

So Pierre Thierry told her all he knew. They were preparing dispatches he was at once to carry back to the General Staff, and, for the moment, his time was his own. How could he better employ it than in talking of the war with a patriotic and charming French woman?

In consequence Marie acquired a mass of facts, gossip and guesses. From these she mentally selected such information as, to her employers across the Aisne, would be of vital interest.

And to rid herself of Thierry and on the fourth floor seek Anfossi was now her only wish. But, in attempting this, by the return of the adjutant she was delayed. To Thierry the adjutant gave a sealed envelope.

"Thirty-one Boulevard des Invalides," he said. With a smile he turned to Marie. "And you will accompany him"

"I!" exclaimed Marie. She was sick with sudden terror.

But the tolerant smile of the adjutant reassured her.

"The Count, your husband," he explained, "has learned of your detention here by the enemy, and he has besieged the General Staff to have you convoyed safely to Paris." The adjutant glanced at a field telegram he held open in his hand. "He asks," he continued, "that you be permitted to return in the car of his friend, Capt. Thierry, and that on arriving you join him at the Grand Hotel."

Thierry exclaimed with delight.

"But how charming!" he cried. "Tonight you must both dine with me at La Rue's." He saluted his superior officers. "Some petrol, sir," he said, "and I am ready." To Marie he added: "The car will be at the steps in five minutes." He turned and left them.

The thoughts of Marie, snatching at an excuse for delay, raced madly. The danger of meeting the Count d'Aurillac, her supposed husband, did not alarm her. The Grand Hotel has many exits, and, even before they reached it, for leaving the car she would invent an excuse that the gallant Thierry would not suspect. But what concerned her was how, before she was whisked away to Paris, she could convey to Anfossi the information she had gathered from Thierry. First, of a woman overcome with delight at being reunited with her husband she gave an excellent imitation; then she exclaimed in distress: "But my aunt, Madame Benet!" she cried. "I cannot leave her!"

"The sisters of St. Francis," said the adjutant, "arrive within an hour to nurse the wounded. They will care also for your aunt."

Marie concealed her chagrin. "Then I will at once prepare to go," she said.

The adjutant handed her a slip of paper. "Your laisser-passer to Paris," he said. "You leave in five minutes, madame!"

As temporary hostess of the chateau Marie was free to visit any part of it, and as she passed her door a signal from Madame Benet told her that Anfossi was on the fourth floor, that he was at work, that the coast was clear. Softly, in felt slippers she always wore, as she explained, in order not to disturb the wounded, she mounted the staircase. In her hand she carried the housekeeper's keys, and as an excuse it was her plan to return with an armful of linen for the arriving sisters. But Marie never reached the top of the stairs. When her eyes rose to the level of the fourth floor she came to a sudden halt. At what she saw terror gripped her, bound her hand and foot, and turned her blood to ice.

At her post for an instant Madame Benet had slept, and an officer of the staff, led by curiosity, chance or suspicion, had, unobserved and unannounced, mounted to the fourth floor. When Marie saw him he was in front of the room that held the wireless. His back was toward her, but she saw that with his revolver poised he had drawn aside the portiere and that his eye was fixed upon Briand. What would be the fate of Anfossi, Marie knew. Nor did she for an instant consider it. Her thoughts were of her own safety; that she might live.

Like a deer she leaped down the marble stairs and, in a panic she had no need to assume, burst into the presence of the staff.

"Gentlemen!" she gasped, "my servant—the chauffeur—Briand is a spy! There is a German wireless in the chateau. He is using it! I have seen him!" With exclamations, the officers rose to their feet. Gen. Andre alone remained seated. Gen. Andre was a veteran of many colonial wars—Cochin-China, Algiers, Morocco. The great war, when it came, found him on duty in the Intelligence Department. His aquiline nose, bristling white eyebrows and flashing, restless eyes gave him his nickname of l'Aigle.

"A German wireless!" he protested. "It is impossible!"

"I was on the fourth floor," panted Marie, "collecting linen for the sisters. In the room next to the linen closet I heard a strange buzzing sound. I opened the door softly. I saw Briand with his back to me seated by an instrument. There were receivers clamped to his ears! My God! The disgrace. The disgrace to my husband and to me, who vouched for him to you!" Apparently in an agony of remorse, the fingers of the woman laced and interlaced. "I cannot forgive myself!"

The officers moved toward the door, but Gen. Andre halted them. Still in a tone of incredulity, he demanded: "When did you see this?"

Marie knew the question was coming, knew she must explain how she saw and yet did not see the staff officer who, with his prisoner, might now at any instant appear. She must make it plain she had discovered the spy and left the upper part of the house before the officer had visited it. When that was she could not know, but the chance was that he had preceded her by only a few minutes.

"When did you see this?" repeated the General.

"But just now," cried Marie; "not 10 minutes since."

"Why did you not come to me at once?"

"I was afraid," replied Marie. "If I moved I was afraid he might hear me, and he, knowing I would expose him, would kill me—and so escape you!" There was an eager whisper of approval. For silence, Gen. Andre slapped his hand upon the table.

"Then," continued Marie, "I understood with the receivers on his ears he could not have heard me open the door, nor could he hear me leave, and I ran to my aunt. The thought that we had harbored such an animal sickened me, and I was weak enough to faint. But only for an instant. Then I came here." She moved swiftly to the door. "Let me show you the room," she begged; "you can take him in the act." Her eyes, wild with excitement of the chase, swept the circle. "Will you come?" she begged.

Unconscious of the crisis he interrupted, the orderly on duty opened the door.

"Capt. Thierry's compliments," he recited mechanically, "and is he to delay longer for Madame d'Aurillac?"

With a sharp gesture Gen. Andre waved Marie toward the door. Without rising, he inclined his head. "Adieu, madame," he said. "We act at once upon your information. I thank you"

As she crossed from the hall to the terrace, the ears of the spy were assaulted by a sudden tumult of voices. They were raised in threats and curses. Looking back, she saw Anfossi descending the stairs. His hands were held above his head; behind him, with his automatic, the staff officer she had seen on the fourth floor was pushing him forward. Anfossi looked directly at her. His face was expressionless. His eyes neither accused nor reproached. And with the joy of one who has looked upon and then escaped the guillotine, Marie ran down the steps to the waiting automobile. With a pretty cry of pleasure she leaped into the seat beside Thierry. Gayly she threw out her arms. "To Paris!" she commanded. The handsome eyes of Thierry, eloquent with admiration, looked back into hers. He stooped, threw in the clutch and the great gray car, with the machine gun and its crew of privates guarding the rear, plunged through the park.

"To Paris!" echoed Thierry.

In the order in which Marie had last seen them, Anfossi and the staff officer entered the room of Gen Andre, and upon the soldiers in the hall the door was shut. The face of the staff officer was grave, but his voice could not conceal his elation.

"My General," he reported, "I found this man in the act of giving information to the enemy. There is a wireless"——

Gen. Andre rose slowly. He looked neither at the officer nor at his prisoner. With frowning eyes he stared down at the maps upon his table.

"I know," he interrupted. "Someone has already told me." He paused, and then, as though recalling his manners, but still without raising his eyes, he added: "You have done well, sir."

At last, as though against his wish, toward the spy the General turned his head, and their eyes met. And still Gen. Andre was silent. Then the arms of the spy, like those of a runner who has finished his race and breasts the tape exhausted, fell to his sides. In a voice low and vibrant he spoke his question.

"It has been so long, sir," he pleaded. "May I not come home?"

Gen. Andre turned to the astonished group surrounding him. His voice was hushed like that of one who speaks across an open grave.

"Gentlemen," he began, "my children," he added. "A German spy, a woman, involved in a scandal your brother in arms, Henri Ravignac. His honor, he thought was concerned, and without honor he refused to live. To prove him guiltless his younger brother Charles asked leave to seek out the woman who had betrayed Henri, and by us was detailed on secret service. He gave up home, family, friends. He lived in exile, in poverty, at all times in danger of a swift and ignoble death. In the War Office we know him as one who has given to his country services she cannot hope to reward. For she cannot return to him the years he has lost. She cannot return to him his brother. But she can and will clear the name of Henri Ravignac, and upon his brother Charles bestow promotion and honors."

The General turned and embraced the spy. "My children," he said, "welcome your brother. He has come home."

Before the car had reached the fortifications Marie Gessler had arranged her plan of escape. She had departed from the chateau without even a handbag, and she would say that before the shops closed she must make purchases.

Le Printemps lay in their way, and she asked that when they reached it, for a moment she might alight. Capt. Thierry readily gave permission.

From the department store it would be most easy to disappear, and in anticipation Marie smiled covertly. Nor was the picture of Capt. Thierry impatiently waiting outside, unamusing.

But before Le Printemps was approached, the car turned sharply down a narrow street. On one side along its entire length, ran a high gray wall, grim and forbidding. In it was a green gate, studded with iron bolts. Before this the automobile drew suddenly to a halt. The crew of the armored car tumbled off the rear seat, and one of them beat upon the green gate. Marie felt a hand of ice clutch at her throat. But she controlled herself.

"And what is this?" she cried gayly.

At her side Capt. Thierry was smiling down at her, but his smile was hateful.

"It is the prison of St. Lazare," he said. "It is no becoming," he added sternly, "that the name of the Countess d'Aurillac should be made common as the Paris road"

Fighting for her life Marie thrust herself against him; her arm that throughout the journey had rested on the back of the driving seat caressed his shoulders; her lips and the violet eyes were close to his.

"Why should you care?" she whispered fiercely. "You have me! Let Count d'Aurillac look after the honor of his wife himself."

The charming Thierry laughed at her mockingly.

"He means to," he said. "I am the Count d'Aurillac!"

The Passing of the Most Hated Man in Ireland

Lord Clanricarde, notorious oppressor of his tenantry, died with the curses of Irish peasants on his head and as an outcast among people of his own class—Was a miser, never known to perform a kind act, and passed his last days as a grubbing money lender under an assumed name

THERE died in London the other day at the age of 84 years, a man who was worth millions in money and art treasures, yet who was without a friend. Not only was he unmourned, though a peer of the British realm, but he died with the curses of hundreds of Irish peasants on his head, and as an outcast among people of his own class. It was looked upon as a coincidence tinged with sarcasm that he should have passed away on the eve of another Irish rebellion.

The man was Hubert George de Burgh Canning, Lord Clanricarde, the most hated man in Ireland. The owner of 60,000 acres of land in County Galway, he kept his tenants in a state of almost unbelievable degradation and misery. He was a man apparently without one commendable trait, a taciturn, repellent figure, and if he ever did a kind action in his life it is not on record. In the end he was a miserly money lender under an assumed name, without one person to grant him a look or a word of affection during the long illness which preceded his death.

Though all his interests lay in Ireland, Lord Clanricarde visited there only once in the last 50 years, and that was to attend the funeral of his father. After the body had been placed in a temporary brick vault which had been erected on the estate, the son took the next train back to London. When his mother died some years later, Lord Clanricarde allowed her body to be shipped to Ireland by rail, remain overnight in the railway station, and then to be unceremoniously shoved into the vault on its side, there being no room to place it in its proper position. He never replaced the temporary vault with a permanent one and the remains of his immediate forbears still are in the place and in the position in which they were originally deposited.

Be times ever so hard in Ireland and conditions among the peasants ever so distressing, Lord Clanricarde never raised a finger to ameliorate them. Times of prosperity and famine were alike to him. He was the most ruthless evictor in Ireland's long list of unfeeling and hard-hearted landlords. He would as soon —rather, it sometimes seemed—turn a family into the snow and biting blasts of a winter's night, as to dump their pitiful possessions out into the sunshine and warmth of a summer's day.

The poverty and starvation of his serfs and vassals alone cannot be laid at the door of this man, but murder as well. His own agents pleaded with him to abate his rents during times of famine, but he refused, and one of them was slain by an outraged peasantry who did not know of the man's intercessions for them. Bailiffs, policemen and others who took possession of homes whose occupants had been evicted have been murdered by the frenzied victims of Clanricarde's rapacity. But the strange, silent man in London never as much as raised an eyebrow when news of such doings was brought to him. He was sued times without number and always fought such proceedings bitterly. Moreover, he nearly always won.

Lord Clanricarde, by following this policy of oppression, finally brought the other landowners about his ears, because he was bringing odium upon them as a class, but they were as unsuccessful in moving him as the poor farmers on his own estate. Lord St. Aldwyn, noted as a keen upholder of the sacred rights of property, when Secretary for Ireland, tried to make Clanricarde behave as the other landlords, but he failed. When his letters of appeal fell on stony ground he even threatened to leave Lord Clanricarde without police assistance in the management of his estate, but that person paid no more attention to the threats than he did to entreaties. Throughout his life he displayed an astounding insensibility to the opinions of his own class, to his active enemies and to the world in general.

Persons who have never visited Ireland have no conception of life in one of the hovels like those which dot the estate of Lord Clanricarde. The cabins are "wretchedly thatched, built of unhewn stone badly cemented, standing some 50 yards from the roadway in a scene of the bleakest desolation," wrote Sydney Brooks. "The soil all about is hostile, meager, and studded with gray rock and stone. The nearest village is five miles away. To reach the huts you walk up an unmade road that is half a ditch and half a stone staircase after an earthquake, foul and reeking with mire and effluvia. By the side of the cabin doors are the inevitable manure heap and the winter stack of peat. As you pass into the doorway a flutter of fowls rushes out. The darkness is such that, except when silhouetted against the blazing hearth, you cannot at first make out who or what is there. Gradually three or four barefooted children reveal themselves, and an old man sitting motionless by the fire. Opposite the hearth, in a stall, on fairly clean straw, is the family cow. The furniture, standing unevenly on the bare and sodden ground, is of the roughest. There is a tidy inner room where the father and mother sleep, the children herding together in the living room. Two of them are coughing ominously; all have indigestion; their eyes are reddened with the peat smoke, and their teeth are abominable.

"They rent, or owe rent, for a patch of ground, growing on it oats and potatoes year after year, until the soil is worn out and the crops blighted. They may earn a little, but not enough, by the sale of a calf or pig or a few chickens. They contrive to exist by cutting down their standard of living to the lowest possible point. Milk, potatoes, tea, some flour, and, as an occasional luxury, a slice or two of the worst bacon, form, with a little whisky, their staple diet."

Life under these conditions is miserable enough, but it was a home, and Lord Clanricarde even denied his charges this poor comfort when the hapless householder fell behind in his rent.

Though none of his tenants seems ever to have seen him, Lord Clanricarde wielded such power that it was once said of him that he could send his gray mare to Parliament if he wished. The Earl himself represented County Galway in Parliament from 1867 to 1871. At the ensuing elections in 1872 the rents of the Clanricarde tenants were raised because it was known that they were supporters of the popular candidate. The Earl's agent was shot down in the belief that he was responsible for the raising of the rents, but correspondence, against the publication of which the Earl obtained an injunction, revealed that it was Clanricarde himself who was to blame. The successor of the murdered agent begged his employer to lower the rents, but Clanricarde would not hear of it and fierce eviction scenes followed. It was at this time that the London Times denounced Clanricarde as a danger to society. No fewer than 160 persons were imprisoned in connection with the struggle carried on at this time.

It was at this time, too, that Lord Clanricarde was guilty of the only bit of humor in which he was ever known to indulge, but it is more than likely that he was unconscious of it. To the appeal of an agent who declared that his life had been threatened by the tenants, Lord Clanricarde telegraphed in reply, "The tenants can never intimidate me by threatening to shoot you!"

Many stories are told of Lord Clanricarde's parsimony, although he was immensely wealthy. It is declared that when he purchased a ticket at the railroad station after attending his father's funeral, he had a penny in change coming to him, but the agent did not have a penny in his drawer; whereupon the nobleman demanded that the man give him a penny stamp. Although his house in London was filled with valuable paintings, the Earl's only known indulgence, it is declared that he begrudged the money to buy wire with which to hang them. He stood ready, it is related, to discharge a clerk who would pay a penny for a pencil when one could have been purchased for a half penny.

Lord Clanricarde's life started out brilliantly enough, and in his earlier career there is nothing to indicate the dark role he was to play in English and Irish history. As a young man he was educated at Harrow, where he acquired an unusual knowledge of French language and literature and cultivated his critical taste in art. In 1852 he entered the diplomatic service as attache at Turin, and 10 years later was made second secretary. It was at about this period of his career, apparently, that his nature underwent a change, and one wonders what might have wrought it. Wilfrid Scawen Blunt, who wrote a series of books on English and Irish affairs, and who was an acquaintance of Clanricarde, furnishes a slight clew in his volume, "The Land War in Ireland," when he says, "I knew something of his early life which to a large extent excused him in the long war he waged with his Irish tenantry when he succeeded to the family estates."

According to a contributor to the Irish World of New York, it has been whispered around the peat fires in the farmhouses on Clanricarde's land for many years that the Earl's right to the title was in question. It was generally believed that he was not the son of the former Earl, who was in Russia as a soldier in the Crimean War when the present Earl was born, credence being lent to this belief by the utter dissimilarity physically and mentally between the old Earl and the late one. The late Earl's title was not disputed, as there was no legitimate heir to the estate, the older son, Lord Dunkellen, having died in early manhood. Countryside gossip, therefor, attributed Lord Clanricarde's bitterness toward Ireland and his relatives to the knowledge that he had no right to the title and the estates. Whether Blunt had these tales in mind when he alluded to Clanricarde's past is not known, as he gives no intimation as to what constitutes his knowledge of the old miser's secret.

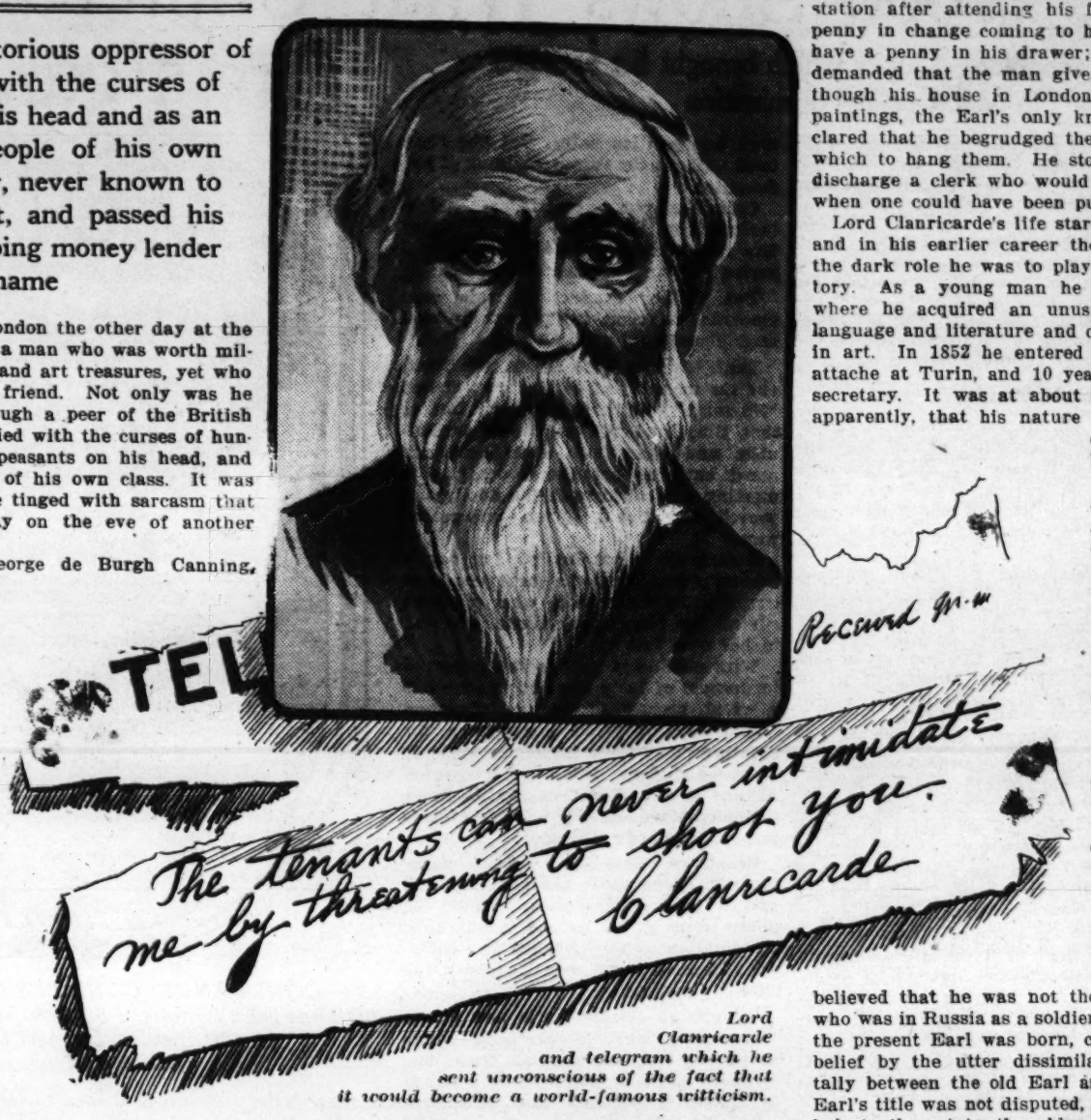
The folk in County Galway believe that the title of Lord Clanricarde should have passed to Richard Burke (corruption of De Burgh) a son of the old Earl by a morganatic wife who resided in Portumna. Burke, who is known as Rick Burke, became a well-known Irish Nationalist, and at one time was sword bearer to the Lord Mayor of Dublin. On the marriage of the morganatic wife to a man named Scully, a small holding was deeded to her. This the late Lord Clanricarde attempted to take from her in her old age, but Rick Burke successfully resisted him in the courts.

Lord Clanricarde never mingled with his fellow men in a social way, so that he was almost as unknown in England as in Ireland. Throughout his membership in the House of Lords, he seldom appeared there, and only once participated actively in the proceedings of Parliament. This was in 1907, when he suddenly and dramatically appeared on the floor to deliver a speech attacking the Evicted Tenants' Bill. It was a memorable day in the House of Lords, for so vehement was Clanricarde's attack that he fainted.

It is interesting to speculate upon what the daily life of such a man might have been, especially in his declining years. A long, thin pallid creature, shabbily dressed, with high cheekbones and a flowing white beard, he took the name of Sanguinetti and in daytime doled out money to unfortunates in need at a shark's interest and frequently gave evidence against debtors. But what of the long evenings? He was a pariah among men and had no visitors. One can picture him walking about the rooms of his gloomy apartment, reveling in his art treasures, or, furtively locking doors and windows and pulling down the shades, bringing forth his beloved gold, to pour it out and wallow in it like Gaspard in his lonely castle.

It is perhaps needless to say that this anomaly of a man never married. It is not known that he ever looked upon any woman with a feeling even of interest. Although there is no heir to the earldom of Clanricarde, the title, by special remainder, passes on to the Marquis of Sligo, Lord Clanricarde's cousin.

The traits which made Lord Clanricarde the most detested man in Ireland and the most friendless even among his own class are declared to have been an inordinate meanness and selfishness. His reasons for consistently remaining away from his estate doubtless can be found in the fact that he realized that his life was in danger if he ever set foot in County Galway. He never was known to answer an appeal for charity of any kind, even outside the realm of his own domain. He rarely took the trouble to answer letters and in every way possible withdrew from the activities and pleasures of other men until at the end he lived a leper-like existence with only the miser's lust and interest in his art treasures to sustain him. In every respect he probably was the most extraordinary specimen of a British nobleman that the world has ever seen.



Lord Clanricarde and telegram which he sent unconscious of the fact that it would become a world-famous witticism.



Fantomas

Therese did not finish. A loud ring at the front door bell broke in.

"That must be the good Baronne de Vibray come for you," Etienne Rambert said.

CHAPTER XIV.

Madamoiselle Jeanne.

"A LADY to see you, sir," the footman said to M. Rambert.

"Bring her in," said M. Rambert, supposing it was the Baronne de Vibray.

The door opened and someone stepped into the shadow by the door.

It was a strange lady.

"To what am I indebted," M. Rambert began and then broke off short. "Good heavens!"——

The bell rang again and the Baronne de Vibray came in. She was hurrying toward M. Rambert when she, too, caught sight of the strange lady standing in the corner.

Etienne Rambert smiled to the Baronne and went toward the mysterious lady.

"Madame," he said, "may I trouble you to come into my study?"

"Who is that?" said Therese when presently M. Rambert came back. "How white you are."

"I am rather tired, dear."

Once the Baronne's car was speeding toward the Rue Boissy-d'Anglais M. Rambert hurried back to his study, locked the door and almost sprang toward the unknown lady.

"Charles!" he exclaimed.

The psuedo Mlle. Jeanne took off the heavy wig that concealed her features and tore away the corsage, revealing the strong and muscular frame of a young man.

"Charles," said M. Rambert very gravely, "do you forget that legally, civilly, you are dead? I saved your life because I thought you were insane. Now I know you are a criminal!"

"Father," said Charles Rambert with determination, "I want to know how you managed to save my life and make out that I was dead. Was that planned deliberately?"

Etienne Rambert dropped his peremptory tone; his shoulders drooped.

"Can one anticipate things like that?" he said. "I wondered how I could save you; chance brought that poor drowned body; I saw the faint resemblance, I got those woman's clothes which you exchanged for yours, buried the dead man's clothes and put yours on the corpse. You know the story of my appearance at the Assizes and my humiliation?"

"You did all that!" Charles Rambert murmured. "But I never killed the Marquise de Langrune!"

Etienne Rambert asked sternly: "Have you come here only to tell me that?"

To the curt question the lad stammered:

"I can't remain a woman any longer!"

"Why not?" snapped Etienne Rambert; then he seemed to see the inner meaning of the words his son had said. "I understand. * * * The Royal Palace Hotel, where Mlle. Jeanne held a trusted post, has been the scene of a daring robbery."

The young fellow understood the insinuation and burst out:

"I did not commit that robbery! Why will you insist that your unhappy son is a criminal?"

M. Rambert clasped his hands.

"What have I done," he muttered, "to have so heavy a cross laid on me? I told you not to come to me again except as a last recourse. Why are you here now?"

Charles Rambert answered in a toneless voice.

"There has been a detective in the hotel for the last few days. He was disguised, but I knew Juve, disguised as Henri Verbier. He subjected me to a kind of examination, and this evening, barely two hours ago, came up to my room. I lost my head. In another minute he would establish my identity, perhaps suspected already, and I dealt him a blow on the forehead. He fell like a stone, and I got away!"

"Is he dead?"

"I don't know."

For 10 minutes Charles Rambert remained alone in the study. Then Etienne Rambert came back carrying a bundle of man's clothes.



The psuedo Mlle. Jeanne took off the heavy wig that concealed her features and tore away the corsage, revealing the strong and muscular frame of a young man.

The young man dressed in silence, while the father walked up and down the room. Twice he asked: "Are you sure it was Juve?" and his son replied, "Quite sure."

"Did you kill him?"

Charles Rambert shrugged his shoulders. "I told you before, I do not know."

Etienne Rambert held out a pocketbook, filled with banknotes.

"Take that," he said, "and go!"

(Continued from Page 11)

CHAPTER XV.

The Mad Woman's Plot.

AT Dr. Biron's famous private asylum in Passy, a retreat for people suffering from nervous breakdown, Perret and Sembadel were grumbling.

"I shouldn't curse the meanness of the management quite so much if they didn't put us on all the jobs," said Sembadel, "writing to people to say how the patients are, and all that! That ought to be done by clerks, not by us."

Perret did not try to carry on the argument.

"Say," he said, "you ought to make a special note of that case of No. 25."

"No. 25?" said Sembadel. "A woman named Rambert; age about 40; hallucination that people are persecuting her; alternate cries of excitement and melancholia. She interested me. Well, what about her?"

"Why, she was supposed to be incurable. Now, her brain is restored. I wrote her husband a day or two ago that his wife had recovered, but I imagine my letter miscarried, for I've had no answer."

"Swelding pays us an official visit today," Sembadel growled. "One of those foreign savants."

Prof. Swelding, when he arrived, was a remarkable figure. He might have been 60, but bore lightly the weight of years.

Dr. Biron suggested a visit to the various wards.

Prof. Swelding nodded approval and followed the doctor, casting curious eyes at the various patients who were walking in their gardens.

A woman about 40 was sitting in one of the gardens beside an attendant.

"That lady," said Dr. Biron, "belongs to one of our great merchant families. She is Mme. Alice Rambert, wife of Etienne Rambert, the rubber merchant. When she came here she thought assassins were all around her. At the present moment she is not mad at all, in the proper sense of the term."

"May I talk to her?"

"Certainly," and Dr. Biron led the visitor toward the patient.

Mme. Rambert looked at the Danish professor.

"I am delighted," she said, "but how was the gentleman aware of my existence, my dear doctor?"

The phrase was an implicit reproach.

"I understand, madame," Prof. Swelding replied, gently. "You object to my visit as an intrusion?"

Mme Rambert suddenly sprang up and exclaimed sharply:

"Who called me? Who called me? Oh!" she cried. "His voice—his voice! Help! help!" and she fled screaming, the attendant and Dr. Biron running after her.

The demented creature took refuge behind a clump of shrubs, standing there with eyes fixed on the professor.

"Fantomas!" she cried. "Fantomas! There—I know him! Oh, help!"

Dr. Biron put an end to the scene by ordering the attendant to take Mme. Rambert to her room.

The fifth installment of this unusual detective story will appear next Sunday.

What Unpreparedness Cost U. S. in Four Wars

Continued from page 2.

power. We had an admirable navy and army, experienced, well organized, well equipped. Our condition of preparedness was recognized by foreign Governments, as was indicated by the prompt evacuation of Mexico by Napoleon upon the request of this Government.

"When the war with Spain began," continues Gen. Wood, "it was at once apparent that nothing of importance whatever had been taken to heart from the Civil War, and that we were wholly unprepared from every standpoint.

"We were without reserves of men, officers or material. We were using an obsolete rifle, antiquated artillery, black powder. In fact, we were a military 'Rip Van Winkle.' Fortunately, our navy was stronger than the navy of our enemy, and our coasts were free from molestation.

"Our condition at that time was one of disorganization and unpreparedness. On every side was lack of well-thought-out preparation. A clumsy, bureaucratic system of administration crumbled under the first pressure which was put upon it; the sanitary administration of our camps showed in many instances lack of elementary knowledge and reasonable prudence, and an entire want of discipline. There were some marked exceptions, but generally speaking, sanitary incompetency, together with administrative failure, served to give us a death list many times greater than from bullets."

The lesson drawn by this authority from all of our wars is that the militia and volunteer systems have always proved an utter failure. We enrolled nearly 400,000 volunteers in the Revolution and could not without aid defeat one-tenth that number of British regulars. We enrolled half a million men in the War of 1812, and were almost uniformly defeated on land by not more than 16,000 invaders, who captured and burned our capital city. It is understood, of course, that the half-million were never at one time confronted with the 16,000, and were to some extent necessarily scattered because of the length of coastline to be defended. In our Florida War with the Indians, "a nation of 17,000,000 of people contended for seven years with a tribe mustering only 1200 warriors, and finally closed the struggle without accomplishing the original and sole aim of the war, which was the forcible emigration of the Indians."

The sole method for the prevention of future disaster, in Gen. Wood's opinion, is the adoption of universal service, not in state militia, but in the Federal service, on the plan of the Australian and Swiss "citizen armies."

"The main reliance in a war with a first-class power," he says, "will ultimately be the great force of citizen soldiers forming a purely Federal force, thoroughly organized and equipped with reserves of men and material. This force must be trained under some system which will permit the instruction to be given in part during the school period or age, thereby greatly reducing the time required for the final intensive period of training, which should be under regular officers and in conjunction with regular troops. * * *

"Each year about one million men reach the military age of 18; of this number not more than 50 per cent are fit for military service, this being about the average in other countries. * * * It would seem that about 500,000 men would be available each year for military training. If the boys were prepared by the state authorities through training in schools and colleges and in state training areas to the extent that they are in Switzerland and Australia, it would be possible, when they come up for Federal training, to finish their military training—so far as preparing them for the duties of enlisted men is concerned—within a period of approximately three months.

"We should be able to limit the period of first line obligation to the period from 18 to 25, inclusive, or seven years, or we could make the period of obligatory service begin two years later and extend it to 27. This procedure would give in the first line approximately 3,500,000 men at the age of best physical condition and of minimum dependent and business responsibility.

"Men in these organizations would not live in uniform but would go about their regular occupations as do the members of the militia today.

HOW TO OBTAIN A PATENT

Write for list of Patent Buyers and Inventions Wanted. $1,000,000 offered for inventions. Send sketch for FREE opinion as to patentability. Our four books sent free. Patents advertised Free.

VICTOR J. EVANS & CO., Patent Attys., 691 Ninth, Washington, D. C.

LE PAGE'S GLUE 10

USE FOR PAPER WORK

PATENT ABLE IDEAS WANTED. Manufacturers want Owen Patents. Send for 3 free books; inventions wanted, &c. I help you market your invention without charge. Richard B. Owen, 63 Owen Bldg., Washington, D. C.

FREE TO Asthma Sufferers

A New Home Cure That Anyone Can Use Without Discomfort or Loss of Time.

We have a New Method that cures Asthma, and we want you to try it at our expense. No matter whether your case is of long-standing or recent development, whether it is present as occasional or chronic Asthma, you should send for a free trial of our method. No matter in what climate you live, no matter what your age or occupation, if you are troubled with asthma, our method should relieve you promptly.

We especially want to send it to those apparently hopeless cases, where all forms of inhalers, douches, opium preparations, fumes, "patent smokes," etc., have failed. We want to show everyone at our own expense that this new method is designed to end all difficult breathing, all wheezing and all those terrible paroxysms at once and for all time.

This free offer is too important to neglect a single day. Write now and then begin the method at once. Send no money. Simply mail coupon below. Do It Today.

FREE ASTHMA COUPON

FRONTIER ASTHMA CO., Room 154A Niagara and Hudson Sts., Buffalo, N. Y. Send free trial of your method to:

.....

.....

.....

Neuralgia Neuritis Sciatica, Etc.

CURED

Free Trial of A New Method that Cures by Removing the Cause. Send No Money.

We've a new method that cures Neuralgia, Neuritis, Rheumatism, Sciatica, Neurasthenia, Tic Douloureux, etc., and we want you to try it at our expense. No matter how great your pain, or how terrible the torture you endure from diseased nerves, our method will bring prompt and blessed relief. No matter whether your case is occasional or chronic, nor what your age or occupation, this method should cure you right in your home.

The Mulhall Method does not contain a drop of morphine, opium, chloral, cocaine, acetanilid, or any narcotic whatsoever. It provides a nerve food that cures by removing the cause.

We especially want to send it to those so-called "incurable" cases that have tried all the various doctors, dopes, sanitariums, "opathys," etc., without relief. We want to show everyone at our own expense that this method will end at once and for all time all those tortures and twinges of almost unbearable pain that are present in Neuralgia, Neuritis, Sciatica, Migraine, Tic Douloureux, Neurasthenia and other nerve diseases.

This free offer is too important to neglect a single day. Write now and begin the cure at once. Address MULHALL CO., Room 704 Brisbane Bldg., Buffalo, N. Y.

TO PRISON FOR LIFE

The spectacular career of Countess de Markievicz, the "Jeanne d' Arc" of Ireland's rebellion—Causes which brought her activities to a distressing termination

OF all the figures in the recent revolt in Ireland the most picturesque is that of Constance, Countess de Markievicz, who, without any exaggeration, may fairly be called the Jeanne d'Arc of the little army of fierce patriots. Leading her regiment of boy scouts in a Quixotic attack on Dublin Castle; shooting down the sentinel on guard at the gate; kissing her pistol before it is taken from her; going proudly to prison without a hope that her life be spared—surely a figure to inspire an epic poet! The following personal study is written by one who has known the Countess de Markievicz for many years.

By Norah Meade.

CONSTANCE, Countess de Markievicz, is now a prisoner of the British Crown, officially charged with treason. In the recent Irish rebellion, she led the attack on Dublin Castle, and to citizens whose memory goes back some 30 years her part was peculiarly ironical.

In those days Dublin Castle was the official residence of her maternal uncle, the English Marquis of Zetland. By birth the Countess de Markievicz is Constance Gore-Booth, daughter of Sir Jocelyn, an Irish Baronet. Her mother is the daughter of the late Marquis of Zetland and sister of that Irish Lord Lieutenant whose reign is still remembered by reason of its social brilliance.

Her youth was spent in the manor house of Lissadell, a village of County Sligo, and here—so the tradition goes—so thoroughly did Lady Gore-Booth preserve her native English atmosphere that even the clocks are set by Greenwich time. She was less successful in setting the tone of her daughter's sentiments.

Two stories come down from the girlhood of Constance Gore-Booth, which indicate her attitude toward parental authority. At the time Parnell was the premier patriot of Ireland, and the youth of the country was at his feet, evidently he had fired the girl's imagination, and when he was scheduled to speak in a neighboring town she determined at all costs to hear him. Her mother decided that she should stay at home.

There are no trolleys and few trains in the West of Ireland, so Lady Gore-Booth laid an embargo on all means of conveyance, and considered her position safe. But she reckoned without the resourcefulness of her daughter.

Corralling two horses from a neighboring farm, Constance and her sister Eva rode recklessly across country and arrived in time to hear the speech.

But if her conduct in this case amounted to insult, in the next it aimed at deliberate injury.

Land troubles were rife in the West, and the tenants had decided on a strike. "No rents" was their war cry. But at that time landlords were still formidable, and there was some hesitancy about carrying out the campaign. A meeting was called to decide finally and proved sensational in an unexpected way.

Among those not invited, but nevertheless present, was the courageous and irrepressible Constance, who came to advise the tenants to refuse payment to her own father!

With all due respect to the maternal tenderness of Lady Gore-Booth, one has a vivid picture of her relief, when Constance discovered her genius for painting and betook herself to Paris to become a student. One has a companion picture of the regret of Sir Jocelyn's Connaught tenants at the loss of this lovable landlord's daughter.

Constance Gore-Booth spent many years in Paris, where she was soon well known in artistic circles. When she finally returned to Ireland it was with a reputation well established as a painter. Meantime she had acquired the title of Countess.

Casimir de Markievicz is now in his own country, where he has been reported wounded on the Russian front, but for many years he was a familiar figure in Dublin beside his tall, distinguished Irish wife.

That the Countess was as incorrigible as Miss Constance Gore-Booth was evident from the very start. She was still as impossible of control, still as reckless of consequences, still as generous of impulse. Also she was unguarded of tongue.

They tell a story of her first visit to her staid English mother with her Russian-Polish husband. All three were taking tea on afternoon in the drawing room of Lissadell. It had been a wet day, and Lady Gore-Booth now requested her son-in-law to see whether the weather had cleared. He went out, returned and reported succinctly:

"Raining like blue hell!"

His mother-in-law stiffened in her chair, and Count Casimir, by now accustomed to such symptoms, hastily explained:

"You see, Constance has taught me all the English I know."

About 1905 the two settled in Dublin, where they lived until the outbreak of war. The Count, himself a painter of merit, became official artist of the court. There was no official function at which the couple were not present. But meantime, equally inevitably, they were gravitating toward a different group, for they were thinkers before they were social favorites.

Eva Gore-Booth, sister of the Countess, had already proved herself a poetess of note. Her one piece, "The Rose of Breffni," would alone have entitled her to recognition among Irish writers. Her brother, Sir Jocelyn, though not a man of particular force, was nevertheless playing a helpful part in progressive agricultural movements. These two facts in themselves served as a bond.

Countess de Markievicz and her husband soon found themselves in the current of Irish intellectualism, and intellectualism, as it is practiced in Dublin, seems indissolubly bound up with nationalism.

Constance de Markievicz, as a result of her new connections, began the study of Irish history. That was the beginning of the end.

The Countess soon drifted from her former set. In the beginning her husband entered a mild protest that the viceregal lodge had the best whis'ry in town. But very soon he was imbued with his wife's sentiments, as is shown by his play, "The Memory of the Dead."

But no artistic medium could give expression to the new needs of the Countess' soul. She was above all things practical. She needed action.

To her is due the arming of the first force in Ireland. It started in the name of Fianna, a body of boys in their teens, which corresponded roughly with Baden-Powell's English scouts. They met every week in a hall in Camden street, where they were drilled under the Countess' direction. At times they betook themselves to the open, maneuvering in the Dublin mountains, where the Countess had a cottage under Three Rock Hill.

One recalls that, in recent dispatches, this peak is mentioned as the meeting place of the rebels, and one recalls, too, that the force which surrendered numbered 140, the sum total of these one-time boy scouts.

Charity was one of the virtues on which her regulations insisted, and these boys, so the story goes, were forever finding abandoned babies or deserving cases among the Dublin poor, all of whom they referred to their General.

She took them in. Soon her own handsome house was for rent. She could no longer afford its upkeep. She and her husband moved into smaller quarters.

When the labor troubles broke out in Dublin under the leadership of the firebrand Larkin, it was the Countess de Markievicz who took charge of the women and children whose men relatives were engaged in the riots.

A co-operative farm, which would at once help and teach the peasant was her next philanthropic venture. It was established just outside Dublin.

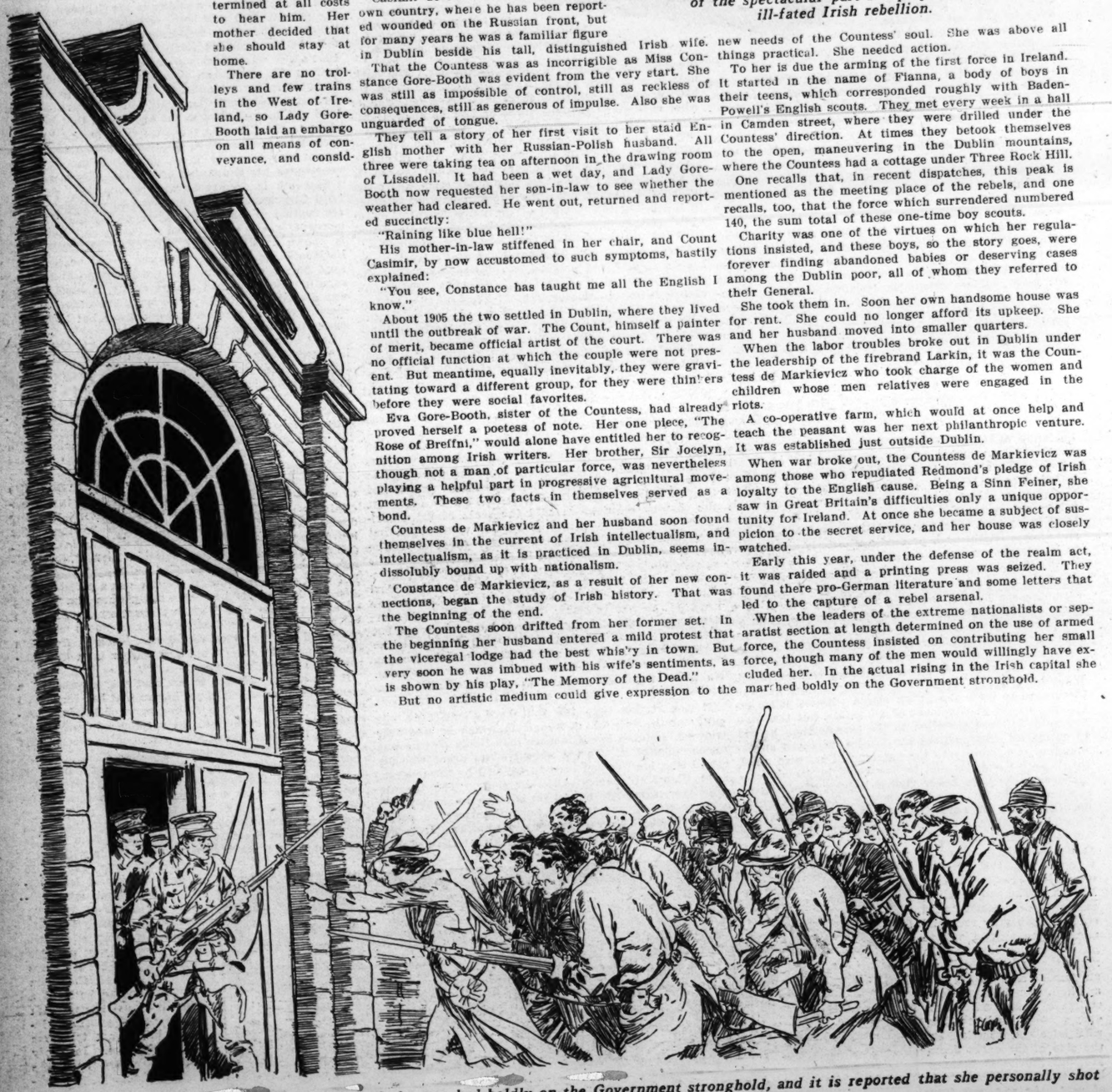
When war broke out, the Countess de Markievicz was among those who repudiated Redmond's pledge of Irish loyalty to the English cause. Being a Sinn Feiner, she saw in Great Britain's difficulties only a unique opportunity for Ireland. At once she became a subject of suspicion to the secret service, and her house was closely watched.

Early this year, under the defense of the realm act, it was raided and a printing press was seized. They found there pro-German literature and some letters that led to the capture of a rebel arsenal.

When the leaders of the extreme nationalists or separatist section at length determined on the use of armed force, the Countess insisted on contributing her small force, though many of the men would willingly have excluded her. In the actual rising in the Irish capital she marched boldly on the Government stronghold.



CONSTANCE, COUNTESS DE MARKIEVICZ, who has been sentenced to penal servitude for life as a result of the spectacular part she played in the ill-fated Irish rebellion.



"In the actual uprising in the Irish capital she marched boldly on the Government stronghold, and it is reported that she personally shot and killed the guard."

FOR THOSE WHO LIKE EXTREME NOVELTIES IN STYLE



THIS season, more than any other, has been notable for oddities in fashions for spring and summer wear, due to the fact that they have not, as in other years, followed a definite trend, but appear in hats, gowns and accessories alike. For those who are fond of extreme novelties some of them are shown on this page. Note in figure 1 the latest cut in furs for summer wear. Those in the picture are of moleskin with an ermine collar. In this picture also is one of the season's new hats—a pretty leghorn with big velvet tam o'shanter crown of black, trimmed with a white rose.

Russian blouses are one of the season's latest fads. The one in Figure 2 is of washable apricot satin, with white satin collar and black taffeta tie. The hat is gold basket straw trimmed with white satin.

Novelties for evening wear are shown in figures 3 and 4. In the former are white silk stockings embroidered with opal spangles and silver slippers trimmed with hand-wrought buckles of gold thread. In the other picture are to be seen perhaps the oddest creations in the way of stockings for evening wear, one being of a butterfly pattern with the butterflies worked in real lace, and the other having a small pocket in which to carry milady's handkerchief while she is dancing or playing games.

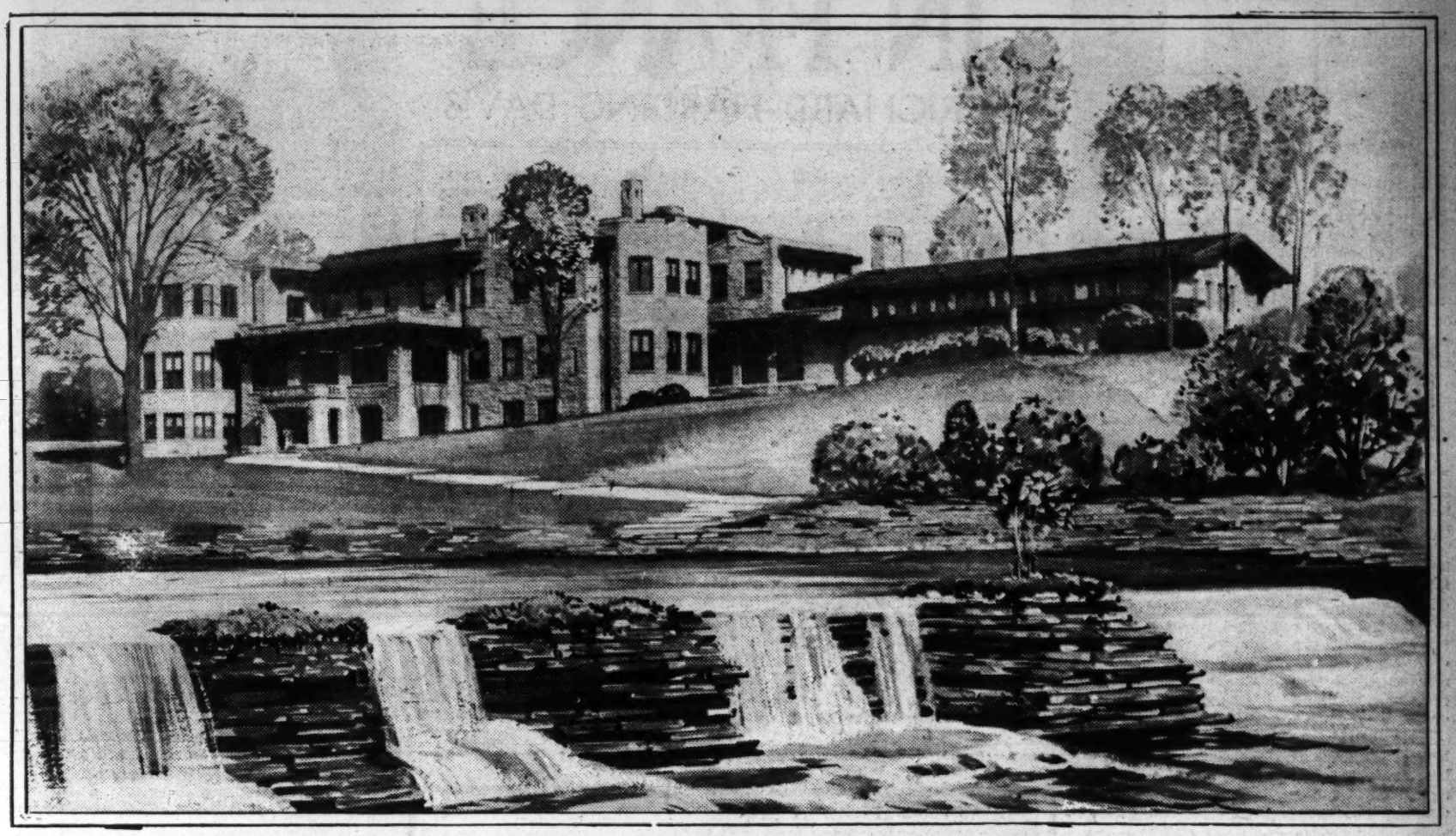
Figure 5 is an oilskin sport suit to be worn over breeches or a heavy skirt and is suitable for duck hunting, canoeing, camping or other outdoor pastimes.

These costumes also are made up in a variety of shades and styles for automobiling.

In figure 3 it will be noted that garters, formerly worn solely for a purpose, now are being used for ornamentation and in a position where they can be seen. The ones in the picture consist of ribbon shirred over elastic and are ornamented with French bouquets of chiffon and ribbon. It is unlikely, however, that these will become popular for street wear, having been designed primarily as an adjunct to the evening toilette.

Henry Ford's Dream as Barefoot Lad Comes True

$2,000,000 Estate Built Where Schoolboy Roamed



RIVER ELEVATION OF THE FORD HOME.

Thousands of acres near Detroit the site of his wonderful country place, now near completion—Unique and costly features of construction and equipment, combining art and utility—Builds artificial waterfall in river to enhance view from sun-room

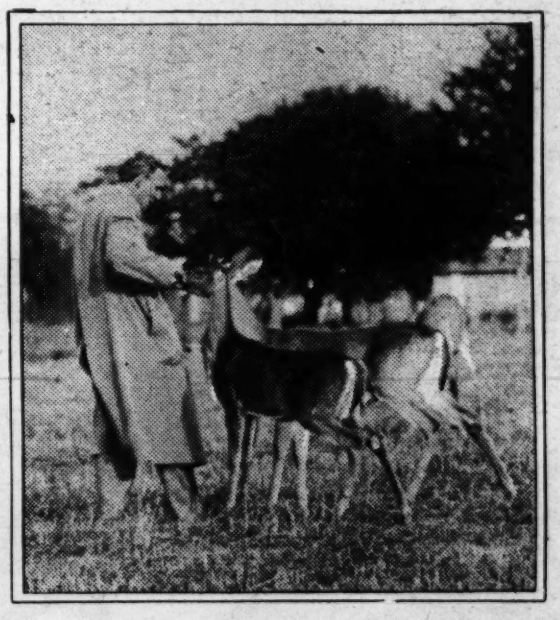
ABOUT forty years ago a little barefoot schoolboy, who loved the great out-of-doors, often roamed about the woods and fields surrounding the village of Dearborn, Mich, a few miles west of Detroit. Common report has it he dreamed that some day thousands of these acres would belong to him and that upon them he would erect one of the most palatial country houses in America. If he did, the dream has come true. For the name of the boy was Henry Ford, and the other day he took up his residence in the mansion he had built amid the scenes of his childhood wanderings.

Much landscape work remains to be done, but it may be said that the estate is approaching completion. Its total cost up to the present is estimated at $2,000,000.

The house was two years in building, and from 500 to 800 men were constantly employed upon it. Complete wood-working and stone-cutting plants were established on the ground. A gently-rising slope 200 feet back from the River Rouge was decided upon as the site of the house. The grounds were left in their primitive condition and the architect devoted himself to making a house that would harmonize with the surroundings. The material chosen was Marblehead limestone, and an exterior of modified early English design was determined upon.

Something original is always expected of the man who had the sublime simplicity to start out single-handed to bring the European war to an end; and his new home abounds in unique features. First, there is his favorite room, situated on the ground level and called the "Field Room." It is walled with worm-eaten cypress logs, which were set on fire and charred and then scraped down to a rare finish with wire brushes. A natural well of water bubbles up at one end of the room, and the pewter hardware and plank floor recall the plain furnishings of pioneer days.

There is also a massive fireplace, taken bodily from the old Ten Eyck Tavern, which was the first building in Michigan to house a Democratic convention. Over the fireplace is a tablet cut into the logs and bearing the quotation from Thoreau: "Chop your own wood and it will warm you twice." Ford takes especial delight in cooking a fish supper at this fireplace and serving it to his guests with his own hands.



Henry Ford among the deer on his estate.

Although Ford has been quoted as saying that he would not give 5 cents for all the art in the world, his house boasts a music room with a large pipe organ. The pipes are concealed behind screens which are notable examples of the art of wood carving. The organ itself although controlled by manuals in the music room, is scattered in its parts all about the house. The chimes and celeste organ are in the upper main hall; the echo organ is in the ceiling screen of the music room, and the main pipes do not open upon the music room but upon the living room. It is the intention to use the music room as a lounging place, to which the sounds of music will penetrate from other and sometimes distant part of the house. The music room is finished in American walnut in pure Jacobean style.

The combination sun and billiard room is on the side of the house overlooking the River Rouge, and its windows command a view of several miles. This room is in Chippendale style. The cue racks are concealed in the wall, and the billiard table, covered with oyster-gray cloth, is finished in the style of the other woodwork of the room, which also contains a fine mantel of Formosa marble.

As in his business Ford has always had a passion for improving things, so he has undertaken to remodel the River Rouge: to make its view from the sunroom more picturesque he has installed an artificial waterfall in the river bed.

It is said that the variety of mahogany showing what is known as roseleaf mottling has been obtainable in the American market only three times in the last 40 years. Yet the entire walls of the Ford dining room are paneled with mahogany of this rare figuring. Two Lavers rugs, semi-antique products of the Kirma country and noteworthy for their colors and texture, lie upon the floor. The room is finished in Grinling Gibben style.

In the east wing of the house is the swimming pool, which is so finished that the water in it is of Mediterranean blue and appears to be of unusual depth. A fountain spouting sparkling green water is at one end of the pool. In designing the pool every effort was made to do away with the appearance of an athletic club. The ceiling is finished in mottled blue sky effect, and the walls are in washable stone and fine marbles. Flower boxes are hung under the high window and placed along the side of the pool. A palm room adjoins the pool.

From the garden level entrance is made into the garden hall. This room is in formal treatment of stone, marble and massive oak doors. A staircase of Levanto marble leads from the garden hall to the main hall, which is given Elizabethian treatment and finished in blue, with wooden lighting fixtures.

In the library is a ceiling taken from an old English manor house. The library has cases for 4000 volumes. Hazel brown oak is used for the panels. A fireplace and an especially fine Khiva Bokhara rug in a great variety of rare red color further distinguish this room.

The living room is finished in French walnut, inlaid in marquetry of a

(Continued on Page 12.)



Main stairway showing carved organ screen over the landing.

George Washington's Troubles With His Teeth

In the portraits of him which are familiar to all school children he would have had an entirely different expression if artists had not been compelled to fill the cavity caused by the loss of his upper teeth with wax, giving him an unnatural expression because of his efforts to hold the substitute in place—Late in life he wore false teeth made from the tusk of a hippopotamus—Letters which passed between him and his dentist, in which the latter chides him for allowing his false teeth to come in contact with port wine :: ::

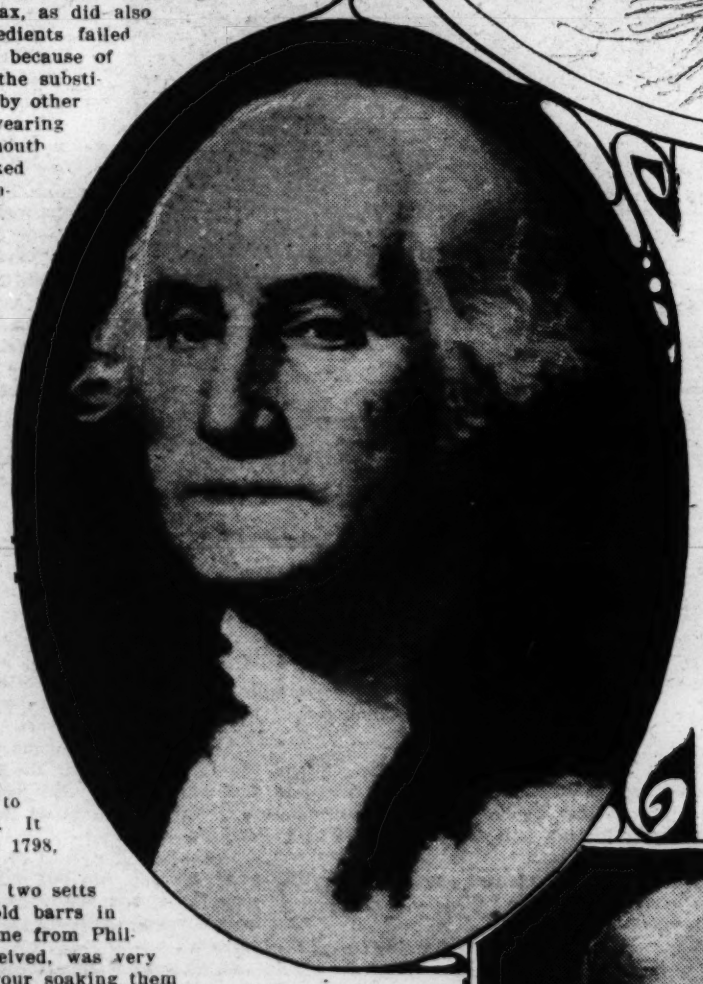


The drawing at the right, from the St. Memin crayon of Washington, strikingly shows his sunken upper lip, caused by the loss of his front teeth. The one at the left is a reconstructed portrait giving an idea of how Washington would have looked had he had all his teeth.

THE placing on exhibition in Philadelphia the other day of a set of false teeth owned by George Washington called attention to the fact, which has been freely discussed in dental histories, that from early life the first President suffered with his teeth. He lost his front ones when a young man and in his declining days wore the crude and for the most part ill-fitting sets which represented the best efforts of the first dentists of America. In the head of Washington, in the tomb at Mount Vernon today, is a pair of artificial incisors fashioned for him by John Greenwood, who for several years was his personal dentist.

Washington's facial defects are strikingly exemplified in most portraits of him, although some of the artists tried their best to conceal them. It is said that Charles Peale, for whom he often sat, tried to remedy the distortion of features of his distinguished sitter by replacing the missing teeth with wax, as did also Gilbert Stuart, but these expedients failed to produce an easy expression because of Washington's efforts to keep the substitute in position. In paintings by other artists, made when he was wearing clumsily-made dentures, the mouth distortion is even more marked. It was not until he sat for Rembrandt Peale, a son of Charles, that the mouth assumed a more natural position, and this is explained by the fact that he then was wearing a very satisfactory set of false teeth which had been made for him by Greenwood.

A history of dentistry in America, compiled by Burton Lee Thorpe of St. Louis, contains an interesting series of letters which passed between Washington and Greenwood, in whom the "Father of His Country" seems to have found all that a dentist should be for those days. In the first, from Greenwood to Washington, which also was part of the Philadelphia exhibition, the practitioner chides his patient for allowing his teeth to become black and voices his suspicion that it was due in large measure to their contact with port wine. It is dated New York, Dec. 28, 1798, and is as follows:



The best known portraits of Washington, in which the peculiar expression of the mouth is due to the fact that the artist attempted to obtain a natural expression of the mouth by filling a large cavity in his upper jaw with wax, but was unsuccessful. Both portraits were painted by Stuart.

"Sir: I send you enclosed two setts of teeth, one fixed on the old barrs in part, and the sett you sent me from Philadelphia, which, when I received, was very black, occasioned either by your soaking them in port wine, or by your drinking it. Port wine being sour takes off all polish and all acid has a tendency to soften every kind of teeth and bone. Acid is used in coloring every kind of ivory, therefore it is very pernicious to the teeth. I advise you to either take them out after dinner and put them in clean water and put in another sett, or clean them with a brush and some chalk scraped fine. It will absorb the acids which collect from the mouth and preserve them longer—I have found another and better way of using the sealing wax when holes are eaten in the teeth by acid, etc. First observe and dry the teeth, then take a piece of wax and cut into small pieces as you think will fill up the whole; then take a large nail or other piece of iron and heat it hot into the fire, then put your piece of wax into the hole and melt it by means of introducing the point of the nail to it. I have tried it and found it to consolidate, and do better than the other way, and if done proper it will resist the saliva. It will be handier for you to take hold of the nail with small pivers than with tongs. The wax must be very small. If your teeth grow black take some chalk and a pine or cedar stick, it will rub off. If you want your teeth more yellow, soak them in broth or pot liquor, but not in tea or acids. Porter is a good thing to color them and will not hurt but preserve them, but it must not be in the least pricked; you will find I have altered the upper teeth sent me from Philadelphia. Leaving the enamel on the teeth don't preserve them any longer than if it was off, only holds the color better, but to preserve them they must be very often changed and cleaned, for whatever attacks them must be repelled as often, or it will gain ground and destroy the works. The two setts I repaired is done on a different plan when they are done when made entirely new, for the teeth are screwed on the barrs, instead of having the barrs cast redhot on them, which is the reason, I believe, they destroy or dissolve so soon near the barrs.

"Sir, after hoping you will not be obliged to be troubled very soon in the same way, I subscribe myself, Your very humble servant, JOHN GREENWOOD.

"Sir, the additional charge is fifteen dollars.

"P. S.—I expect next spring to move my family into Connecticut State. If I do I will write and let you know, and whether I give up my present business or not, I will, as long as I live, do anything in this way for you if you require it."

To which Washington replied from Mount Vernon, Jan. 6, 1799, just a short time before his death:

"Sir: Your letter of the 28th ult., with the parcel that accompanied it, came safe to hand, and I feel obliged for your attention to my requests, and for the directions you have given me.

"Enclosed you have bank-notes for fifteen dollars, which I shall be glad to hear has got safe to your hands. If you should remove to Connecticut, I should be glad to be advised of it; and to what place, as shall always prefer your services to that of any other, in the line of your present profession. I am, sir, Your very humble servant, G. WASHINGTON."

The upper dentures of the set constructed for Washington by Greenwood is said to have been carved from a block of ivory from the tusk of a hippopotamus, the teeth being riveted to it with small gold rivets, and the lower plate and teeth carved together from a solid block, both dentures being secured by means of spiral springs. Today this work would be considered crude, but Washington, having previously tried other dentists, apparently found Greenwood's work most comfortable compared with other sets he had worn. Several of these sets were made for Washington and in his will Greenwood bequeathed one of the letters which had passed between them to each of his children.

Henry Ford's Dream as Barefoot Boy Comes True.

(Continued From Page 5)

darker shade. An organ screen, covering one-third of the entire length of the room, is a splendid example of wood carving. A Satouk rug, one of the finest Persian weaves, is on the floor. The rug is of unusual size and is of ebony blue with an irregular medallion of Persian design.

A seven-foot tunnel leads to the garage and power plant, the cornerstone of which was laid by Thomas A. Edison. The private power plant, garage and laboratory are probably the most elaborate of any private estate in the country. The power is developed from a 14-foot fall in the River Rouge. The turbines and generators are the most efficient that can be obtained. This building received special attention from Ford, and it is said that he delayed its construction for four months in order to have everything just as he wanted it. His laboratory is on the third floor of the building.

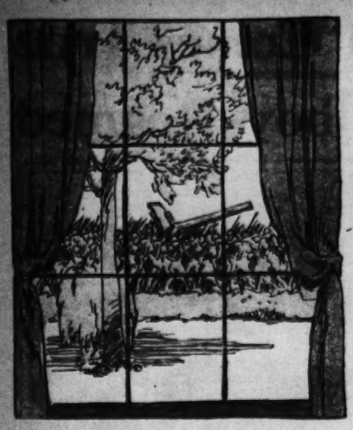
More than 135 miles of electrical conduit, with from seven to twenty-four wires in each conduit, are used about the premises. The plumbing and heating are carried through conduits to the residence. The plumbing installation is the second largest of its kind in the country. More than 40,000 feet of brass tubing were used in the hot-water apparatus and plumbing.

The refrigerating plant is unusual in residential work. It supplies zero temperature in storage closets and in the butler's pantry freezes inch units of ice for table use, all forms and shapes of dessert, and provides a system for keeping ice cream and desserts in their original condition for months. The pantry has both hot and cold slabs.

All of the ornamental metal work was done on the grounds. One of the features is lightning protection by invisible means. The copper work of the roof and cornices are all parts of the system and are connected by a copper pan of water and a copper coil, by which any electric shock would be directed to a damp cesspool some distance from the building.

The entire house and all its furnishings are marked by harmony, and a symphony of color, tone and proportion has been obtained that is in keeping with the simple tastes of the owner.

Ford intends to make his place an asylum for birds, making it so attractive for them that great colonies of feathered friends will settle there. He also plans in time to give it some of the features of a public park, open for tourists to admire its landscape gardening. Upon the house, its furnishings and equipment, he has already spent $1,500,000, and the grounds could not have cost less than half-million. Before the project is completed still another $500,000 will be expended.



SOMEWHERE IN FRANCE

By RICHARD HARDING DAVIS



THE following article is one of a series written by the late Richard Harding Davis when that noted war correspondent had completed his first journey through the battle-stricken territory of France and Belgium. Some of the best work for which his name stands was done at this time and of all he wrote nothing is superior to this one, "Somewhere in France."

(Copyright, 1915, by Charles Scribner's Sons.)

Illustrated by L. F. Conrey.

MARIE GESSLER, known as Marie Chaumontel, Jeanne d'Avrechy, the Countess d'Aurillac, was German. Her father, who served through the Franco-Prussian War, was a German spy. It was from her mother she learned to speak French sufficiently well to satisfy even an Academician and, among Parisians, to pass as one. Both her parents were dead. Before they departed, knowing they could leave their daughter nothing save their debts, they had had her trained as a nurse. But when they were gone, Marie in the Berlin hospitals played politics, intrigued, indiscriminately misused the appealing, violet eyes. There was a scandal; several scandals. At the age of 25 she was dismissed from the Municipal Hospital, and as now—save for the violet eyes—she was without resources, as a compagnon de voyage with a German doctor she traveled to Monte Carlo. There she abandoned the doctor for Henri Ravignac, a Captain in the French Aviation Corps, who, when his leave ended, escorted her to Paris.

The duties of Capt. Ravignac kept him in barracks near the aviation field, but Marie he established in his apartments on the Boulevard Haussmann. One day he brought from the barracks a roll of blueprints, and as he was locking them in a drawer, he said: "The Germans would pay through the nose for those!" The remark was indiscreet, but then Marie had told him she was French, and anyone would have believed her.

The next morning the same spirit of adventure that had exiled her from the Berlin hospitals carried her with the blue prints to the German embassy. There, greatly shocked, they first wrote down her name and address, and then, indignant at her proposition, ordered her out. But the day following a strange young German who was not at all indignant, but, on the contrary, quite charming, called upon Marie. For the blue prints he offered to pay her a very large sum, and that same hour, with them and Marie, departed for Berlin. Marie did not need the money. Nor did the argument that she was serving her country greatly impress her. It was rather that she loved intrigue. And so she became a spy.

Henri Ravignac, the man she had robbed of the blueprints, was tried by courtmartial. The charge was treason, but Charles Ravignac, his younger brother, promised to prove that the guilty one was the girl, and to that end obtained leave of absence and spent much time and money. At the trial he was able to show the record of Marie in Berlin and Monte Carlo; that she was the daughter of a German secret agent; that on the afternoon the prints disappeared Marie, with an agent of the German embassy, had left Paris for Berlin. In consequence of this the charge of selling military secrets was altered to one of "gross neglect," and Henri Ravignac was sentenced to two years in the military prison at Tours. But he was of an ancient and noble family, and when they came to take him from his cell in the Cherche-Midi, he was dead. Charles, his brother, disappeared. It was said he also had killed himself; that he had been appointed a military attache in South America; that to revenge his brother he had entered the secret service; but whatever became of him no one knew. All that was certain was that, thanks to the act of Marie Gessler, on the rolls of the French army the ancient and noble name of Ravignac no longer appeared.



"'It is the prison of St. Lazare,' he said."

In her chosen profession Marie Gessler found nothing discreditable. Of herself her opinion was not high, and her opinion of men was lower. For her smiles she had watched several sacrifice honor, duty, loyalty; and she held them and their kind in contempt. To lie, to cajole, to rob men of secrets they thought important, and of secrets the importance of which they did not even guess, was to her merely an intricate and exciting game.

She played it very well. So well that in the service her advance was rapid. On important missions she was sent to Russia, through the Balkans; even to the United States. There, with credentials as an army nurse, she inspected our military hospitals and unobtrusively asked many innocent questions.

When she begged to be allowed to work in her beloved Paris, "they" told her when war came "they" intended to plant her inside that city, and that, until then, the less Paris knew of her the better.

But just before the great war broke, to report on which way Italy might jump, she was sent to Rome, and it was not until September she was recalled. The telegram informed her that her Aunt Elizabeth was ill, and that at once she must return to Berlin. This, she learned from the code book wrapped under the cover of her thermos bottle, meant that she was to report to the General commanding the German forces at Soissons.

From Italy she passed through Switzerland and, after leaving Basle, on military trains was rushed north to Luxemburg, and then west at Laon. She was accompanied by her companion, Bertha, an elderly and respectable, even distinguished-looking female. In the secret service her number was 528. Their passes from the war office described them as nurses of the German Red Cross. Only the Intelligence Department knew their real mission. With her also, as her chauffeur, was a young Italian soldier of fortune, Paul Anfossi. He had served in the Belgian Congo, in the French Foreign Legion in Algiers, and spoke all the European languages. In Rome, where as a wireless operator he was serving a commercial company, in selling Marie copies of messages he had memorized, Marie had found him useful, and when war came she obtained for him, from the Wilhelmstrasse, the number 292. From Laon, in one of the automobiles of the General Staff, the three spies were driven first to Soissons, and then along the road to Meaux and Paris, to the village of Neufchelles. They arrived at midnight, and in a chateau of one of the champagne Princes, found the Colonel commanding the Intelligence Bureau. He accepted their credentials, destroyed them, and replaced them with a laisser-passer signed by the Mayor of Laon. That dignitary, the Colonel explained, to citizens of Laon fleeing to Paris and the coast had issued many passes. But as now between Laon and Paris there were three German armies, the refugees had been turned back and their passes confiscated.

"From among them," said the officer, "we have selected one for you. It is issued to the wife of Count d'Aurillac, a Captain of reserves, and her aunt, Mme. Benet. It asks for those ladies and their chauffeur Briand, a safe-conduct through the French military lines. If it gets you into Paris you will destroy it and assume another name. The Count d'Aurillac is now with his regiment in that city. If he learned of the presence there of his wife he would seek her, and that would not be good for you. So, if you reach Paris, you will become a Belgian refugee. You are highborn and rich. Your chateau has been destroyed. But you have money. You will give liberally to the Red Cross. You will volunteer to nurse in the hospitals. With your sad story of ill treatment by us, with your high birth, and your knowledge of nursing, which you acquired, of course, only as an amateur, you should not find it difficult to join the Ladies of France or the American Ambulance. What you learn from the wounded English and French officers and the French doctors you will send us through the usual channels."

"When do I start?" asked the woman.

"For a few days," explained the officer, "you remain in this chateau. You will keep us informed of what is going forward after we withdraw."

"Withdraw?" It was more of an exclamation than a question. Marie was too well trained to ask questions.

"We are taking up a new position," said the officer, "on the Aisne."

The woman, incredulous, stared.

"And we do not enter Paris?"

"You do," returned the officer. "That is all that concerns you. We will join you later—in the spring. Meanwhile, for the winter, we intrench ourselves along the Aisne. In a chimney of this chateau we have set up a wireless outfit. We are leaving it intact. The chauffeur, Briand—who, you must explain to the French, you brought with you from Laon, and who has been long in your service—will transmit whatever you discover. We wish especially to know of any movement toward our left. If they attack in front from Soissons, we are prepared; but of any attempt to cross the Oise and take us in flank you must warn us."

The officer rose and hung upon himself his field glasses, map cases and sidearms.

"We leave you now," he said. "When the French arrive you will tell them your reason for halting at this chateau was that the owner, Monsieur Iverney, and his family are friends of your husband. You found us here and we detained you. And so long as you can use the wireless make excuses to remain. If they offer to send you on to Paris, tell them your aunt is too ill to travel."

"But they will find the wireless," said the woman. "They are sure to use the towers for observation, and they will find it."

"In that case," said the officer, "you will suggest to them that we fled in such haste we had no time to dismantle it. Of course, you had no knowledge that it existed, or, as a loyal French woman, you would have at once told them." To emphasize his next words the officer pointed at her: "Under no circumstances," he continued, "must you be suspected. If they should take Briand in the act, should they have even the least doubt concerning him, you must repudiate him entirely. If necessary, to keep your own skirts clear, it would be your duty to yourself to denounce him as a spy."

"Your first orders," said the woman, "were to tell them Briand had been long in my service; that I brought him from my home in Laon."

"He might be in your service for years," returned the Colonel, "and you not know he was a German agent."

"If to save myself I inform upon him," said Marie, "of course you know you will lose him."

The officer shrugged his shoulders. "A wireless operator," he retorted, "we can replace. But for you, and for the service you are to render in Paris, we have no substitute. You must not be found out. You are invaluable."

The spy inclined her head. "I thank you," she said.

The officer sputtered indignantly.

"It is not a compliment," he exclaimed; "it is an order. You must not be found out!"

Withdrawn some 200 yards from the Paris road the chateau stood upon a wooded hill. Except directly in front, trees of great height surrounded it. The tops of their branches brushed the windows; interlacing, they continued until they overhung the wall of the estate. Where it ran with the road the wall gave way to a lofty gate and iron fence, through which those passing could see a stretch of noble turf, as wide as a polo field, borders of flowers disappearing under the shadows of the trees; and the chateau itself, with its terrace, its many windows, its high-pitched, sloping roof, broken by towers and turrets.

Through the remainder of the night there came from

Fantomas (Continued)

CHAPTER XI.

Magistrate and Detective.

M. FUSELIER was standing in his office in the law courts at Paris when three discreet taps on the door broke in upon his thoughts.

"Come in," he said. "Juve! I haven't seen you for ages. Busy?"

"Frightfully. The calendar is terribly heavy and won't be a brilliant one for the police. There may be lots of cases, but not lots worked out."

"You've got nothing to grumble at," M. Fuselier smiled. "Your reputation isn't in any danger of diminishing."

"I don't know what you mean," Juve said. "If you refer to the Beltham and Langrune cases, you must admit that I have achieved no definite result."

"Your modesty is delightful, Juve," said M. Fuselier. "You solved the Langrune case. You were at the Cahors Assizes. What was your impression of Etienne Rambert's guilt or innocence?"

Juve faced his friend.

"Anybody but you I would not answer at all. The Langrune case is only just beginning. Nothing certain is known at all. I've got lots of ideas, all vague and improbable; my imagination seems to be running away with me."

M. Fuselier wagged a mocking finger.

"Juve," he said, "I charge you with attempting to implicate Fantomas in the murder of the Marquise de Langrune!"

The detective replied in the same tone of raillery.

"Guilty, my lord!"

"Good Lord, man!" the Magistrate exclaimed. "Fantomas is a perfect obsession with you. I, too, am beginning to have an obsession for that fantastic miscreant! And I want to know why you have not come to me about that sensational robbery at the Royal Palace Hotel? You have heard about the card the man left, haven't you? —blank when the Princess found it, and on which the name of Fantomas afterward became visible?"

"There's no Fantomas about that. What emerges from this Royal Palace story is some common hotel thief's idea of casting suspicion on Fantomas; it was a trick to mislead the police."

But M. Fuselier declined to be convinced.

"No common hotel thief stole Mme. Van den Rosen's necklace and Princess Sonia's 120,000 francs. The audacity of the crime is suggestive. What coolness to get clear away in spite of all the precautions taken!"

"Tell me about it, said Juve.

The Magistrate told everything he had been able to elicit.

"The amazing thing, he said in conclusion, "is the way the fellow contrived to get into the lift, get into livery and make his first attempt to escape. When the hall porter stopped him he did not lose his head, but sent the lift up to the top of the hotel with the clothes that would have betrayed him, contrived to be told to go for the police, and so marched off as easy as you please. A man capable of carrying through such a comedy deserves to be taken for Fantomas!"

Juve sat in deep consideration.

"What interests me most," he said, "is the means he took to prevent the Princess from screaming when he was leaving her rooms. To take her to the door opening on the corridor where the faintest cry might have involved the worst possible consequences, and assume that the victim was so everwrought she could do nothing—that is quite admirable psychology! Fine work! You have inspected the scene of the crime; where was the rascal hidden?"

"The Princess' suite of rooms ends in the bathroom and the chief things there are the bath, some cupboards, and a shower bath. The shower bath has a waterproof curtain hanging from the top right down to the tub at the bottom. There were footmarks on the enamel of the tub. The thief hid there, behind the curtain."

"And the shower bath is near the window?" Juve went on. "It's quite interesting! The man had succeeded in stealing the necklace from Mme. Van den Rosen, whose rooms are next to Princess Sonia's. He had not been able to escape through the corridor. He got into the Princess' suite, stepping over the railing on the balcony and walking in through the window and hid in the shower bath to wait for the Princess."

"But he did not want her!" Fuselier retorted. "All he had to do was take the pocketbook and go!"

"Not a bit of it!" said Juve. "At the end of the month the Princess would have big bills to meet. The thief found out she had withdrawn money from the custody of the hotel. But he must have been ignorant of where she had placed the portfolio. She told him."

"That's a tall yarn!" M. Fuselier protested.

"She did!" said Juve. "He hid in the shower bath and waited. When the lady appeared he threatened her, hit on the dodge of putting out the electric light and got a chance to search through her clothes. If he had found the pocketbook then he would have bolted. But he didn't find it. So he went to the next room and waited for the Princess to come to him there. He watched her eyes and saw them go automatically toward the drawer. He slipped his card in, abstracted the pocketbook, and took leave, driving his impudence and skill to the length of making her see him to the door. I must go. I shall very likely come again in a day or two for another talk."

CHAPTER XII.

A Knockout Blow.

THE staff of the Royal Palace Hotel were finishing dinner in the white tiled servants' hall. At one table, smaller than the rest, sat M. Louis, general manager; M. Muller, superintendent of the second floor; M. Ludovic, the chief valet; M. Maurice, head footman; M. Naud, chief cashier, and Mlle. Jeanne, the young lady cashier whose duty it was to take charge of moneys and valuables deposited by guests. This company was increased tonight by M. Henri Verbier, a man about 40, who had left the branch hotel at Cairo belonging to the same company to join the staff in Paris.

"I am afraid you will form a bad opinion of our establishment," said M. Muller to him. "These robberies have put the Royal Palace under a cloud."

Henri Verbier smiled.

"I've been in hotel life for 15 years now," he said, "and I've known similar cases before. I suppose the board have done everything that can be done?"

"I should think they have!" said M. Louis. "They even upbraided me for having had the door opened for the thief. I had a good friend in Muller, who admitted that he had been imposed upon and given the order for the fellow to be allowed to go out. I knew nothing about it."



"The girl, furious with rage, dealt him a tremendous blow on the temple."

"The Magistrate does not suspect anybody?" Verbier asked.

M. Louis smiled.

"Yes, Verbier," he said, "your charming neighbor Mlle. Jeanne there."

Verbier turned toward the young cashier.

"Did the Magistrate cross-examine you so much?" She shrugged her shoulders.

"I will tell you the whole story. The morning of the day the robbery was committed I had returned to Princess Sonia the pocketbook she had given into my custody a few days before. Customers deposit their valuables and I hand them a receipt; they give back the receipt when they demand their valuables, and all I have to do is comply with their request, without asking questions. Isn't that so?"

"Yes," M. Muller broke in, "but only a few minutes before the robbery Mme. Van den Rosen had asked Mlle. Jeannete to take charge of her diamond necklace and Mlle. Jeanne had refused!"

The girl took no notice of the interruption, but went on with her explanation to Henri Verbier.

"What happened was this: I am at the disposal of customers until 9 p. m. only. After that, I have to lock my safe until 9 o'clock next morning. When Mme. Van den Rosen came with her diamond necklace at 9:30 I was perfectly within my rights in refusing to accept the deposit. When there is a rule it ought to be obeyed. I should do the same again, if the same thing happened. I gave the magistrate this explanation and no fault at all was found with me." As she spoke Mlle. Jeanne pushed back her chair. "Good-night," she said. "I am going up to bed."

Mlle. Jeanne had hardly left the room before Henri Verbier also rose.

Mlle. Jeanne had reached her room on the fifth floor and flung open her window when a tap fell upon the door and Henri Verbier entered.

"My room is next to yours," he said. "Would you condescend to smoke an Egyptian cigarette?"

The girl laughed.

"It is very kind of you," she said.

"If I have been kind," Henri Verbier replied; "allow me to smoke a cigarette with you. Have you been in the hotel business long? I only ask because I fancy I recognize your eyes!" Henri Verbier looked meaningly at the girl. "Mlle. Jeanne, on summer nights like this there are times when I feel as if love were an absolute necessity."

He put out his arms as he spoke, when the girl, furious with rage, dealt him a tremendous blow right on the temple. With a groan, Henri Verbier dropped to the floor.

Mlle. Jeanne stared at him for a moment.

Two minutes later she smilingly passed the porter on duty and wished him good-night.

"By-bye," she said. "I'm going out to get a little fresh air!"

* * * * * * * *

Slowly Henri Verbier struggled into a sitting posture and looked around the room.

In the mirror over the mantelpiece he caught sight of his reflection and saw the bruise on his forehead. "Juve though I am," he murmured, "I've let myself be knocked out by a woman. Confound it all, I'll take my oath that blow was never dealt by any woman!"

CHAPTER XIII.

Therese's Future.

M. ETIENNE RAMBERT was in the smoking room of the house which he had purchased a few months previously in the Place Pereire, Rue Eugene-Flachet, smoking and chatting with his old friend Barbey, who also was his banker. The two had been discussing investments, and the wealthy merchant had displayed considerable indifference to the banker's recommendation of various gilt-edged securities.

"To tell you the truth, my dear fellow," he said at length, "these things interest me very little; I've got used to big enterprises—am almost what you would call a plunger. I've got the sporting instinct."

"It's a fine one," M. Barbey said with some enthusiasm. "If I were your banker I should put a scheme before you that has been running in my head. You will understand my hesitation when I tell you that it isn't any ordinary speculation. I am interested personally. I want to increase my house into a really large concern."

"Oh-ho!" said M. Etienne Rambert, half to himself. "Well, I need not say that I shall regard any information you give me as confidential."

The two men plunged into the subject for a good half-hour. At last M. Rambert threw down his pen.

"I'm accustomed to the American method of hustle, Barbey. I know what is in your mind; you are wondering where I shall get the million sterling that you want. Well, the last year or two have been very good for me. My capital has been increased in some lotteries which have turned out right quite lately. One can't always be unlucky in everything, though money can't cure, or even touch, the wounds in one's heart."

The banker made no answer; he shrank from waking the sad memories dormant in the old man's mind. He looked toward the mantelpiece; M. Rambert understood the instinctive action and drew out his watch.

"Twenty minutes to 11, Barbey; late hours for you. I am turning you out quite unceremoniously. As you know, I'm not lonely tonight, as I generally am. I have a young and very charming companion I am going to join."

M. Etienne Rambert conducted his friend to the hall door and then turned into the drawing room, where the shaded light from an electric lamp fell upon the bent head, oval face and delicate features of Therese Auvernois, intent upon a book. The girl looked around toward Etienne Rambert when she heard him coming.

"I am sure I am keeping you up most dreadfully late, dear M. Rambert," she said apologetically, "but what am I to do? I must wait for the Baronne de Vibray, and the dear thing is so often late!"

The Baronne de Vibray had not desisted from her first generous efforts until she had persuaded the family council to appoint her guardian of the orphaned Therese Auvernois. At first she had installed the child at Querelles, but Paris called to the Baronne and she brought her ward to the capital and settled in a little flat in the Rue Boissy d'Anglais. By degrees she accepted invitations, though deploring the necessity of leaving Therese alone.

Happily there was Etienne Rambert, also staying in Paris now. It had become the custom when the Baronne was dining out to intrust Therese to him.

After the murder of the Marquise the unpleasant discovery had been made that her fortune was by no means considerable. The estate was mortgaged and it was doubtful whether the assets would exceed the liabilities.

M. Rambert looked at her thoughtfully.

"My dear child," he said, "I have an idea. For many years I have been on friendly terms with a lady who belongs to the very best English society, Lady Beltham. A few months ago she lost her husband in strange circumstances. She is immensely rich and very charitable. She has with her several young English ladies, not as companions, but secretaries. She treats them like friends or relatives, and they all belong to the very best social class. If Lady Beltham would admit you into her little company you would be in a most delightful milieu, and she would almost certainly interest herself in your future."

"Dear M. Rambert!" murmured Therese, much moved, "I should be so glad!"

(Continued on Page 14.)

"Somewhere in France" (Continued)

the road to those in the chateau the roar and rumbling of the army in retreat. It moved without panic, disorder or haste, but unceasingly. Not for an instant was there a breathing spell. And when the sun rose, the three spies—the two women and the chauffeur—who in the great chateau were now alone, could see as well as hear the gray column of steel rolling past below them.

The spies knew that the gray column had reached Claye, had stood within 15 miles of Paris, and then upon Paris had turned its back. They knew also that the reverberations from the direction of Meaux, that each moment grew more loud and savage, were the French "75s" whipping the gray column forward. Of what they felt the Germans did not speak. In silence they looked at each other, and in the eyes of Marie was bitterness and resolve.

Toward noon Marie met Anfossi in the great drawing room that stretched the length of the terrace and from the windows of which, through the park gates, they could see the Paris road.

"This, that is passing now," said Marie, "is the last of our rear guard. Go to your tower," she ordered, "and send word that except for stragglers and the wounded our column has just passed through Neufchelles, and that any moment we expect the French." She raised her hand impressively. "From now," she warned, "we speak French, we think French, we are French!"

Anfossi, or Briand, as now he called himself, addressed her in that language. His tone was bitter, "Pardon my lese majesty," he said, "but this chief of your Intelligence Department is a dummer Mensch. He is throwing away a valuable life."

Marie exclaimed in dismay. She placed her hand upon his arm, and the violet eyes filled with concern.

"Not yours?" she protested.

"Absolutely!" returned the Italian. "I can send nothing by this knapsack wireless that they will not learn from others; from airmen, Uhlans, the peasants in the fields. And certainly I will be caught. Dead I am dead, but alive and in Paris the opportunities are unending. From the French Legion Etranger I have my honorable discharge. I am an expert operator and in their Signal Corps I can easily find a place. Imagine me, then, on the Eiffel Tower. From the air I snatch news from all of France, from the channel, the North Sea. You and I could work together, as in Rome. But here, between the lines, with a pass from a village sous prefet, it is ridiculous. I am not afraid to die. But to die because someone else is stupid, that it hard."

Marie clasped his hand in both of hers.

"You must not speak of death," she cried; "you know I must carry out my orders, that I must force you to take this risk. And you know that thought of harm to you tortures me!"

Quickly the young man disengaged his hand. The woman exclaimed with anger.

"Why do you doubt me?" she cried.

Briand protested vehemently.

"I do not doubt you."

"My affection then?" In a whisper that carried with it the feeling of a caress, Marie added softly: "My love?"

The young man protested miserably. "You make it very hard, mademoiselle," he cried. "You are my superior officer, I am your servant. Who am I that I should share with others"——

The woman interrupted eagerly.

"Ah, you are jealous!" she cried. "Is that why you are so cruel? But when I tell you I love you, and only you, can you not feel it is the truth?"

The young man frowned unhappily.

"My duty, mademoiselle!" he stammered.

With an exclamation of anger Marie left him. As the door slammed behind her the young man drew a deep breath. On his face was the expression of ineffable relief.

In the hall Marie met her elderly companion, Bertha, now her aunt, Mme. Benet.

"I heard you quarreling," Bertha protested. "It is most indiscreet. It is not in the part of the Countess d'Aurillac that she makes love to her chauffeur.

Marie laughed noiselessly and drew her farther down the hall. "He is imbecile!" she exclaimed. "He will kill me with his solemn face and his conceit. I make love to him—yes—that he may work the more willingly. But he will have none of it. He is jealous of the others."

Mme. Benet frowned.

"He resents the others," she corrected. "I do not blame him. He is a gentleman!"

"And the others," demanded Marie; "were they not of the most able families of Rome?"

"I am old and I am ugly," said Bertha, "but to me Anfossi is always so considerate as he is to you who are so beautiful."

"An Italian gentleman," returned Marie, "does not serve in Belgian Congo unless it is the choice of that or the marble quarries."

"I do not know what his past may be," sighed Mme. Benet, "nor do I ask. He is only a number, as you and I are only numbers. And I beg you to let us work in harmony. At such a time your love affairs threaten our safety. You must wait."

Marie laughed insolently. "With the Du Barry," she protested. "I can boast that I wait for no man."

"No," replied the older woman; "you pursue him!"

Marie would have answered sharply, but on the instant her interest was diverted. For one week, by day and night, she had lived in a world peopled only by German soldiers. Beside her in the railroad carriage, on the station platforms, at the windows of the trains that passed the one in which she rode, at the grade crossings, on the bridges, in the roads that paralleled the tracks, choking the streets of the villages and spread over the fields of grain, she had seen only the gray-green uniforms. Even her professional eye no longer distinguished regiment from regiment, dragoon from grenadier. Uhlan from Hussar or Landsturm. Stripes, insignia, numerals, badges of rank, had lost their meaning. Those who wore them no longer were



"With his revolver poised, he had drawn aside the portier, and his eye was fixed upon Briand."

individuals. They were not even human. During the three last days the automobile, like a motorboat fighting the tide, had crept through a gray-green river of men, as though from the banks, by mud and yellow clay. And for hours, while the car was blocked, and in fury the engine raced and purred, the gray-green river had rolled past her, slowly but as inevitably as lava down the slope of a volcano, bearing on its surface faces with staring eyes, thousands and thousands of eyes, some fierce and bloodshot, others filled with weariness, homesickness, pain. At night she still saw them; the white faces under the sweat dust, the eyes dumb, inarticulate, asking the answer. She had been suffocated by German soldiers, by the mass of them, engulfed and smothered; she had stifled in a land inhabited only by gray-green ghosts.

And suddenly, as though a miracle had been wrought, she saw upon the lawn, riding toward her, a man in scarlet, blue and silver. One man riding alone.

Approaching with confidence, but alert; his reins fallen, his hands nursing his carbine, his eyes searched the shadows of the trees, the empty windows, even the sun-swept sky. His was the new face at the door, the new step on the floor. And the spy knew had she beheld an army corps it would have been no more significant, no more menacing, than the solitary chasseur a cheval scouting in advance of the enemy.

"We are saved!" exclaimed Marie, with irony. "Go quickly," she commanded, "to the bedroom on the second floor that opens upon the staircase, so that you can see all who pass. You are too ill to travel. They must find you in bed."

"And you," said Bertha.

"I," cried Marie rapturously, "hasten to welcome our preserver!"

The preserver was a peasant lad. Under the white dust his cheeks were burned a brown-red, his eyes, honest and blue, through much staring at the skies and at horizon lines, were puckered and encircled with tiny wrinkles. Responsibility had made him older than his years, and in speech brief. With the beautiful lady who, with tears of joy, ran to greet him, and who in an ecstasy of happiness pressed her cheek against the nose of his horse, he was unimpressed. He returned to her her papers and gravely echoed her answers to his questions. "This chateau," he repeated, "was occupied by their General Staff; they have left no wounded here; you saw the last of them pass a half-hour since." He gathered up his reins.

Marie shrieked in alarm. "You will not leave us?" she cried.

For the first time the young man permitted himself to smile. "Others arrive soon," he said.

He touched his shako, wheeled his horse in the direction from which he had come, and a minute later Marie heard the hoofs echoing though the empty village.

When they came the others were more sympathetic. Even in times of war a beautiful woman is still a beautiful woman. And the staff officers who moved into quarters so lately occupied by the enemy found in the presence of the Countess d'Aurillac nothing to distress them. In the absence of her dear friend, Mme. Iverney, the chatelaine of the chateau she acted as their hostess. Her chauffeur showed the company cooks the way to the kitchen, the larder and the charcoal box. She, herself, in the hands of Gen. Andre, placed the keys of the famous wine cellar and to the surgeon, that the wounded might be freshly bandaged, intrusted those of the linen closet. After the indignities she had suffered while "detained" by les Boches, her delight and relief at again finding herself under the protection of her own people would have touched a heart of stone. And the hearts of the staff were not of stone. It was with regret they gave the Countess permission to continue on her way. At this she exclaimed with gratitude. She assured them, were her aunt able to travel, she would immediately depart.

"In Paris she will be more comfortable than here," said the kind surgeon. He was a reservist, and in times of peace a fashionable physician and as much at ease in a boudoir as in a field hospital. "Perhaps if I saw Mme. Benet?"

At the suggestion the Countess was overjoyed. But they found Mme. Benet in a state of complete collapse. The conduct of the Germans had brought about a nervous breakdown.

"Though the brieges are destroyed at Meaux," urged the surgeon, "even with a detour, you can be in Paris in four hours. I think it is worth the effort."

But the mere thought of the journey threw Mme. Benet into hysterics. She asked only to rest, she begged for an opiate to make her sleep. She begged also that they would leave the door open, so that when she dreamed she was still in the hands of the Germans and woke in terror the sound of the dear French voices and the sight of the beloved French uniforms might reassure her. She played her part well. Concerning her Marie felt not the least anxiety. But toward Briand, the chauffeur, the new arrivals were less easily satisfied.

The General sent his adjutant for the Countess. When the adjutant had closed the door Gen. Andre began abruptly:

"The chauffeur Briand," he asked; "you know him; you can vouch for him?"

"But, certainly!" protested Marie. "He is an Italian."

As though with sudden enlightenment Marie laughed. It was as if now in the suspicion of the officer she saw a certain reasonableness. "Briand was so long in the Foreign Legion in Algiers," she explained, "where my husband found him, that we have come to think of him as French. As much French as ourselves, I assure you."

The General and his adjutant were regarding each other questioningly.

"Perhaps I should tell the Countess," began the General, "that we have found"——

The signal from the adjutant was so slight, so swift, that Marie barely intercepted it.

The lips of the General shut together like the leaves of a book. To show the interview was at an end he reached for a pen.

(Continued on Page 13.)

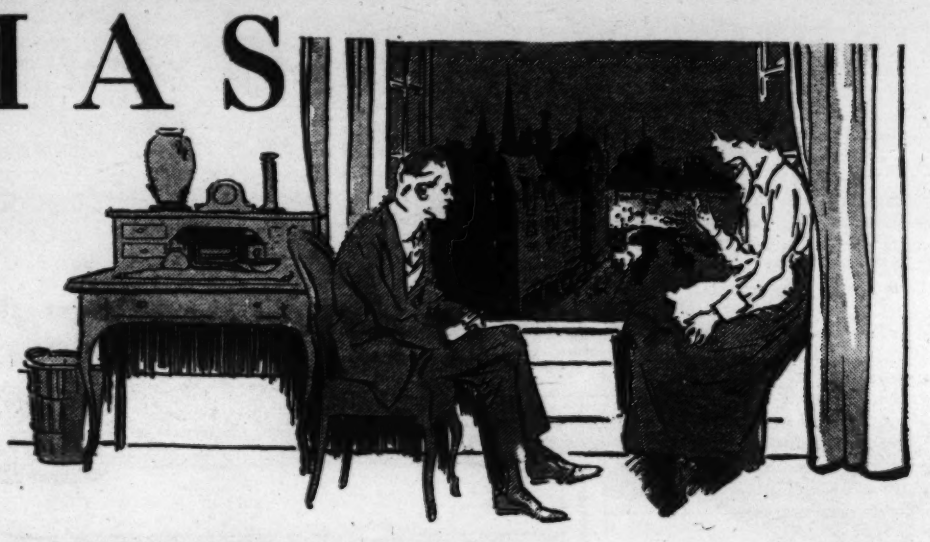
YOU, reader, have the same facts to work on that Detective Juve has. It is even within possibility that you may beat him to the solution of this complicated mystery. Bear in mind these points: Etienne Rambert, the night of the murder of the Marquise, traveling to Beaulieu by a slow train, in preference to the express. His son Charles, who was already one of her guests, knew the Marquise had in her desk lottery tickets that might win a fortune. Did anyone else know this? Is the information in Juve's possession even now? A trace of blood was found in Charles Rambert's room. A fragment torn from a map of the district was picked up between the chateau of Beaulieu and the railroad station. Someone jumped from a window of the chateau on the night of the murder—yet everyone who had a right to be there was accounted for.

As to motives, the Marquise had no known enemies; her money and jewels were not taken. The door of her room had not been forced, so she must have opened it herself, presumably to someone she did not fear.

Etienne Rambert practically accuses his now (legally) dead son, alleging insanity. Detective Juve is haunted with the thought of Fantomas, and the semi-supernatural. Choose for yourself between these two clashing theories.

FANTOMAS

The Post-Dispatch Magazine's GREAT MYSTERY SERIAL



"Mlle. Jeanne, on summer nights like this I feel as if love were an absolute necessity."

By Two Masters of French Detective Fiction

MARCEL ALLAIN and PIERRE SOUVESTRE

Illustrated by L. F. CONREY.

(Printed by special arrangement with Brentano's, New York. American publishers of the English translation.)

SYNOPSIS OF PRECEDING INSTALLMENTS.

AT the chateau of Beaulieu, some hours' railway journey from Paris, the Marquise de Langrune has been brutally and mysteriously murdered during the night after a dinner party. Her guests were: President Bonnet, a retired magistrate; Abbe Sicot, the local priest; the Baronne Vibray, a wealthy young widow; Mlle. Therese Auvernois, the Marquise's granddaughter; and Charles Rambert, aged eighteen, son of M. Etienne Rambert. The last-named, an old friend of the murdered Marquise, arrived at Beaulieu the morning after the tragedy. In a dramatic scene, he reveals the taint of insanity in his family, and accuses his son of the crime, despite the young man's passionate protest of innocence. Some weeks later, the body of young Charles Rambert is found in the river. The father is accused of his murder, tried before the assizes, and acquitted.

Inspector Juve, the famous Paris detective, is investigating the Beaulieu tragedy, and simultaneously the unaccountable disappearance of Lord Beltham—in both cases, thus far, without definite result. The clews are many, but contradictory and baffling in the extreme.

"FANTOMAS crimes, both" is Juve's persistent theory. Others deny the very existence of Fantomas, the dread and mysterious, whose deadly trail is everywhere, but of whose material identity no human being has discovered the least sign.

CHAPTER X.

Princess Sonia.

FOUR months passed. The world was beginning to forget the Beaulieu tragedy as it had already almost forgotten the mysterious murder of Lord Beltham. Juve alone did not allow his daily occupation to put the two cases out of his mind.

It was the end of June, but the spring had been late and cold, and society had lingered on in the capital. Luxuriously appointed carriages still swept along the Champs Elysees, and fashionably attired people still thronged the broad pavements and gathered before the cafes on the Rond-Point; even at that late hour the Champs Elysees were animated.

At the Royal Palace Hotel the greatest animation prevailed, for it was the hour when the guests were returning from their evening's amusements.

A young and fashionable woman got out of a perfectly appointed victoria, and M. Louis, the manager, bowed as he only did to clients of the very highest distinction, and called a servant.

"The lift for Mme. la Princess Sonia Danidoff," and the next moment the beautiful vision had disappeared within the lift and was borne to her apartments.

Princess Sonia belonged to one of the greatest families in the world, being, by her marriage with Prince Danidoff, cousin to the Emperor of Russia and, so, connected with many royal personages. Still barely 30 years of age, she was remarkably lovely, with wonderful blue eyes which formed a bewitching contrast to the heavy masses of black hair that framed her face. Of immense wealth, and typically a woman of the world, she spent six months of the year in Paris, where she was well known and much liked in the most exclusive circles; she was clever and cultivated, a first-rate musician. Her reputation was spotless, although it was very seldom that she was accompanied by her husband, whose duties as Grand Chamberlain to the Tsar kept him almost continuously in Russia. When in Paris she occupied a suite of four rooms on the third floor of the Royal Palace Hotel, a suite identical in plan and in luxury with that reserved for sovereigns who came there incognito.

The Princess passed through her drawing room, a vast, round room, with a superb view over the Arc de Triomphe, and went into her bedroom where she switched on the electric light.

"Nadine," she called, in her grave, melodious voice, and a young girl, almost a child sprang from a low divan hidden in a corner. "Nadine, take off my cloak and unfasten my hair. Then you can leave me. It is late, and I am tired."

The little maid obeyed, helped her mistress to put on a silken dressing gown, loosened the masses of her hair, and then withdrew.

A few minutes passed, and Princess Sonia was just going into her dressing room when suddenly she turned and went back to the middle of the bedroom.

"Nadine," she called, "are you still there?" No answer came. "I must have been dreaming," the Princess murmured.

Sonia Danidoff was not nervous, but like most people who live in large hotels, she was wont to be careful. She made a rapid survey of her bedroom, glanced into the brilliantly lighted drawing room and then moved to her bed and saw that the electric bell board, which enabled her to summon any of her own or of the hotel's servants, was in perfect order. Then, satisfied, she went into her dressing room.

On a table she had placed a volume of old Muscovite folk tales, and she was glancing through these by the shaded light from a lamp above her, when a fresh sound made her start. She looked around her. There was nothing there. She was just beginning to read once more when suddenly a strange voice, with a ring of malice in it, sounded in her ear. Someone was looking over her shoulder and reading aloud the words she had just begun!

Before Sonia Danidoff could utter a cry a strong hand was over her lips. Another gripped her wrist, preventing her from reaching the button of the electric bell fixed near her. The pressure gradually relaxed and the mysterious individual moved around and stood in front of her.

He was about 40, extremely well dressed. A dinner jacket proved him no unclean dweller in the Paris slums; no apache. The hands which had held her motionless were white, well manicured, adorned with a few plain rings. The man wore a very fine black beard. What struck the Princess most was the abnormal size of his head and the number of wrinkles that ran right across his temples.

Sonia Danidoff made an effort again to reach the electric bell, but the man caught her shoulder.

"Do not call out or you are a dead woman!" said the stranger harshly. "As for ringing—I object."

"If it is money or rings you want," said the Princess, "take them!"

She had laid several rings and bracelets on the table. The man glanced at them.

"Not bad," he said, "but your signet ring is much finer."

Princess Sonia held up her ring finger.

"I cannot take this ring off; it fits too tight."

The man laughed grimly and produced a minature razor. "With this a skillful man could cut off a finger in a couple of seconds. Seeing the Princess in fresh panic he laid the palm of his hands over her lips. "Do not be so terrified. You take me for some common hotel thief? I know who you are. You do not know me. Well on very many occasions I have mingled with the company of your adorers!"

Princess Sonia tried to force a smile. She was exercised by the idea that she was alone with a lunatic. The man, too, smiled a little.

"I am glad to see, Princess, that you have more confidence now. It is quite five minutes since you tried to ring for help. We are getting on. I somehow can't picture the Princess Sonia Danidoff allowing herself to be surprised alone with a man whom she did not know."

"But tell me," pleaded the unhappy woman, "how did you get in here?"

"That is not the question," the stranger replied. "The problem before us is, how am I to get out? It is very embarrassing. We will put out the light, and then"—he was on the point of turning off the switch when he stopped abruptly—"I was forgetting that exasperating bell," he said, and with a quick cut with his razor severed the two electric wires. "That is excellent. I don't know where these other two wires go. It is best to be on the safe side." The steel blade cut the insulator and an alarming flash of light resulted. The man dropped his razor. "Good Lord!" he growled, "I have burnt my hand most horribly! These must be wires for the light. But you can press the button of your bell, it won't ring."

Suddenly darkness fell upon the room. Sonia Danidoff stood motionless for just a second and then moved to the switch by the door and turned on the light.

The man had gone from the dressing room, but taking two steps toward her bedroom Sonia Danidoff saw him smiling at her from its far end.

"Sir," she said, "this—pleasantry—has lasted long enough. You must go. You shall!"

"Shall?" the stranger echoed. "But what is in your mind now?"

Between them was a little escritoire, on the top of which was lying a tiny inlaid revolver. Also, in the drawer of that escritoire, which she could see half open, she had placed a pocketbook filled with bank notes for 120,000 francs, money withdrawn from the strong room to meet some bills next day. The man had followed her eyes to the revolver.

"That is an unusual knick-knack," and he took possession of the revolver. "Do not be alarmed," he added, "I shall give this back in a minute." He slipped the six cartridges out of the cylinder and handed the useless weapon to the Princess.

In vain she tried to get near her escritoire to ascertain if the drawer had been tampered with; the man kept between her and it all the time, still smiling, still polite, but watching every movement that she made. Suddenly he took his watch out.

"Two o'clock! I shall take my departure. Possibly some unpleasant discovery, made after my departure, will raise animosity. You might alarm the staff without paying any attention to the subsequent scandal."

The Princess' eyes turned once more to the drawer. But the man broke in again upon her thoughts. "Just fancy my not having presented myself. I do not want to tell you my name out loud; it is romantic—out of keeping with this typically modern environment—a positive anachronism!" He took a card out of his pocket and drew near the escritoire. "Allow me to slip my card into this drawer, left open on purpose, it would seem. And now," he went on, compelling her to retreat before him to the door of the anteroom opening on the corridor, "you wish to conduct your visitor to the door." His tone altered. "Not a word, not a cry, until I am outside, or I will kill you!"

Summoning all her strength to prevent herself from swooning, Sonia Danidoff slowly unlocked the door. The man stepped quietly through.

Leaping back into her bedroom Sonia Danidoff telephoned down to the hall porter: "Don't let anybody go out! I have been robbed!" and pressed the special button that set the alarm bell clanging. Footsteps and voices resounded in the corridor; the Princess ran to open her door. The night watchman and the manager of the third floor came running up.

"Stop him!" the Princess shouted. "A man in a dinner jacket, with a great black beard!"

A lad came hurrying out of the lift.

"Where are you going? What is the matter," inquired the hall porter, whose lodge was next to the courtyard, the door into which he had just closed.

"There's a thief in the hotel," he answered. "They are calling from the other side."

"What floor are you on?"

"The second."

"It's the third floor they are calling from. Go up and see what is wrong."

The lad turned to the passenger lift, hurried back into it and upstairs again. He was stoutly built, with a smooth face and red hair. On the third floor he stopped, immediately opposite Sonia Danidoff's suite. The Princess was standing at her door, twisting between her fingers the blank visiting card left in place of her pocketbook and the 120,000 francs.

"Well," said Muller, the watchman, to the red-headed lad, "where do you come from?"

"I'm the new man on the second floor. The hall porter sent me to find out what was the matter."

"Matter!" said Muller. "Somebody has robbed the Princess. Send for the police."

"I'll run, sir," and as the lift had carelessly been sent up to the top floor, the young fellow ran down the staircase at full speed.

Through the telephone, Muller was ordering the hall porter to send for the police, when the second-floor servant caught him by the arm, dragging him away from the instrument.

"Open the door! I'm off to the police station."

On the top floor the servants, surprised to see the lift open and nobody get out, opened the door and found a heap of clothing, a false beard, and a wig. Meantime the manager, M. Louis, had reached the third floor when he was stopped by the Baronne Van den Rosen, one of the hotel's oldest patronesses.

"M. Louis!" she exclaimed, "I have been robbed of my diamond necklace."

M. Louis was too dazed to reply. Muller ran up to him.

"Princess Sonia Danidoff's pocketbook has been stolen," he announced; "but I have had the doors shut, we shall catch the thief."

At that moment the servants came down from upstairs, bringing with them the articles which they had found in the lift. Muller had a sudden inspiration.

"M. Louis, what is the new man on the second floor like?"

"Middle-aged, with white whiskers and a bald head. There he is, coming toward us," M. Louis replied. "His name is Arnold."

"Good God!" cried Muller; "and the carroty chap?" M. Louis shook his head, and Muller rushed down to the hall porter. "Has he gone out? Has anyone gone out?"

"No one," said the porter, "except the servant you sent for the police."

"The carroty chap?" Muller inquired.

"Yes, the carroty chap."

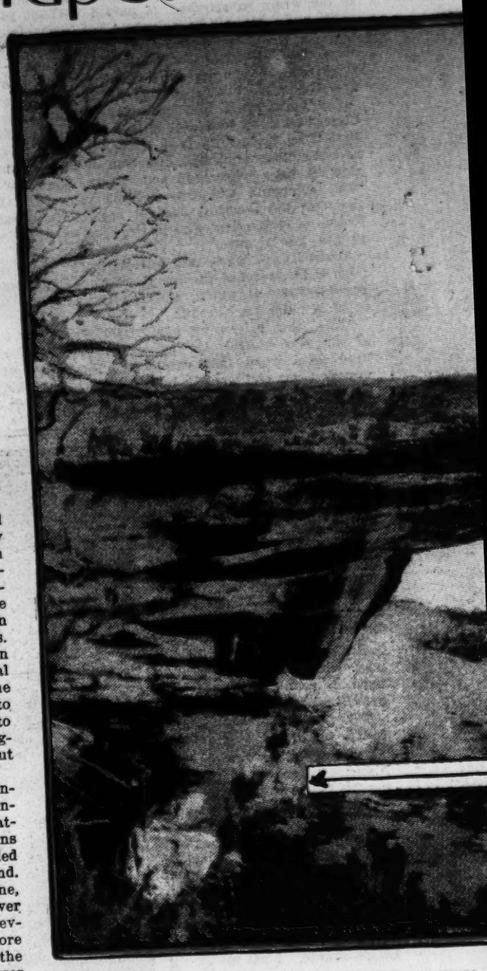
* * * * * * * * *

Princess Danidoff still held in her hands the card left by the mysterious stranger. As she gazed upon the card, hitherto immaculately white, marks and letters were gradually becoming visible. The Princess read:

"Fan—to—mas!"

More Discoveries of Stupendous N

Geologists have found great spans in comparison with which the famous one of Virginia appears small—Some of them now photographed for the first time—Nonnezoshe, the largest, could easily cover the Railway Exchange building with its arch, while it is more than twice as high as the La Salle building :: :: :: :: :: :: ::



WITH each recurring year since 1908 geological explorations into Southern Utah have revealed new natural bridges, some of which, in size and beauty, far surpass any similar formations known before. In that wilderness of mountain and rock where the Grand Canyon of the Colorado has its beginning, there are more amazing geological "accidents," perhaps, than in any other part of the world.

Every schoolboy in the United States remembers the picture of the Virginia natural bridge in his geography. The wonders of this great span have been extolled for generations and the geography reader is supposed to be duly impressed when its dimensions are given as 90 feet in length, spanning a chasm 200 feet deep.

Southern Utah can boast of more than a dozen great natural arches, five of which are larger than Virginia's wonder. The five larger ones are the Nonnezoshe, northwest of Navajo Mountain; the Carolyn and the Augusta, in White Canyon; the Edwin, in Armstrong Canyon, and the Sansosie, in Monument Park.

Under Nonnezoshe, the greatest of Utah's arches and the greatest yet reported to the world, could be placed two of the Virginia bridge with room to spare. Under its mighty span the tallest spires of the St. Louis City Hall could stand, with room to spare. With greater ease could they stand under the arch of the Sansosie. The supporting columns of the Augusta, the larger of the White Canyon bridges, could stand one on each side of Twelfth street, and the eighth-story windows on nearby buildings would peep under the crest of its arch. Yet the Nonnezoshe could be set at right angles across the Augusta.

In all about 15 natural arches have been discovered in Southern Utah. Possibly half a dozen of them are classed as small and imperfect. The Nonnezoshe is 308 feet high, with a span of 275 feet; the Sansosie is 350 feet high, but it spans only 75 feet; the Augusta 222 feet high, with a span of 261 feet; the Carolyn is 205 feet high, with a span of 186 feet; the Edwin is 104 feet high, with a span of 198 feet; the Pikyabo is 62 feet high, with a span of 122 feet; the Sitsosie is 143 feet high, with a span of 147 feet. The two other more important bridges have not yet been named and their exact measurements have not been taken. However, one of them is about 250 feet high, with a span of about 60 feet. In company with their more lofty and massive neighbors, these and the other smaller arches lose prestige, but would be wonders in any other part of the world.

The Edwin, Augusta and Carolyn were discovered in the early '80s by Cass Hite, one of the pioneers and picturesque figures of Southern Utah. The Pikyabo was first reported by Dr. Williams of Moab, Utah, about eight years ago. Practically all the other natural bridges in that section have been discovered since 1908 by expeditions sent out by the University of Utah under the charge of Prof. Byron Cummings, now dean of the school of archeology of the University of Arizona.

The names of the bridges were chosen chiefly with a view to preserving the names and traditions associated with the arches by the Indians. Nonnezoshe (Nonnee-zo'-shee) is a Pah-Ute word meaning "big arch;" Pikyabo (Peek-a-ya'-boo) comes from the Ute language and means "water tank" or "big cistern;" Sansosie (San-so-see') is a Navajo word meaning "tall and slim;" Sitsosie (Seet-so-see') was the name of the Navajo guide with the party who first sighted the bridge. The Edwin, Augusta and Carolyn have been rechristened with Hopi names by the Government, but the old names still cling.

That these great natural wonders were known to the ancient cliff and pueblo dwellers of the section is indicated by the ruins of their habitations and altars found nearby. The modern Indian tribes, the Utes, Pah-Utes and Navajos, have known of them for generations.

The White Canyon bridges—the Edwin, Augusta and Carolyn—were first seen by white men when visited by Cass Hite and Indian Joe in 1883. Mr. Hite gave them the names of "President," "Senator" and "Congressman." The bridges were rechristened in 1905 by members of the Salt Lake Commercial Club expedition. The names "Edwin," "Augusta" and "Carolyn" were given in honor of members of the party and their friends. Four years later President Taft issued a proclamation changing the boundaries of the Natural Bridges National Monument and at the same time officially gave the bridges the Hopi names. The Edwin was changed to Owachomo, the Carolyn to Kachina and the Augusta to Sipapu. As such they are officially known in Washington, but the old names are commonly used throughout the West.

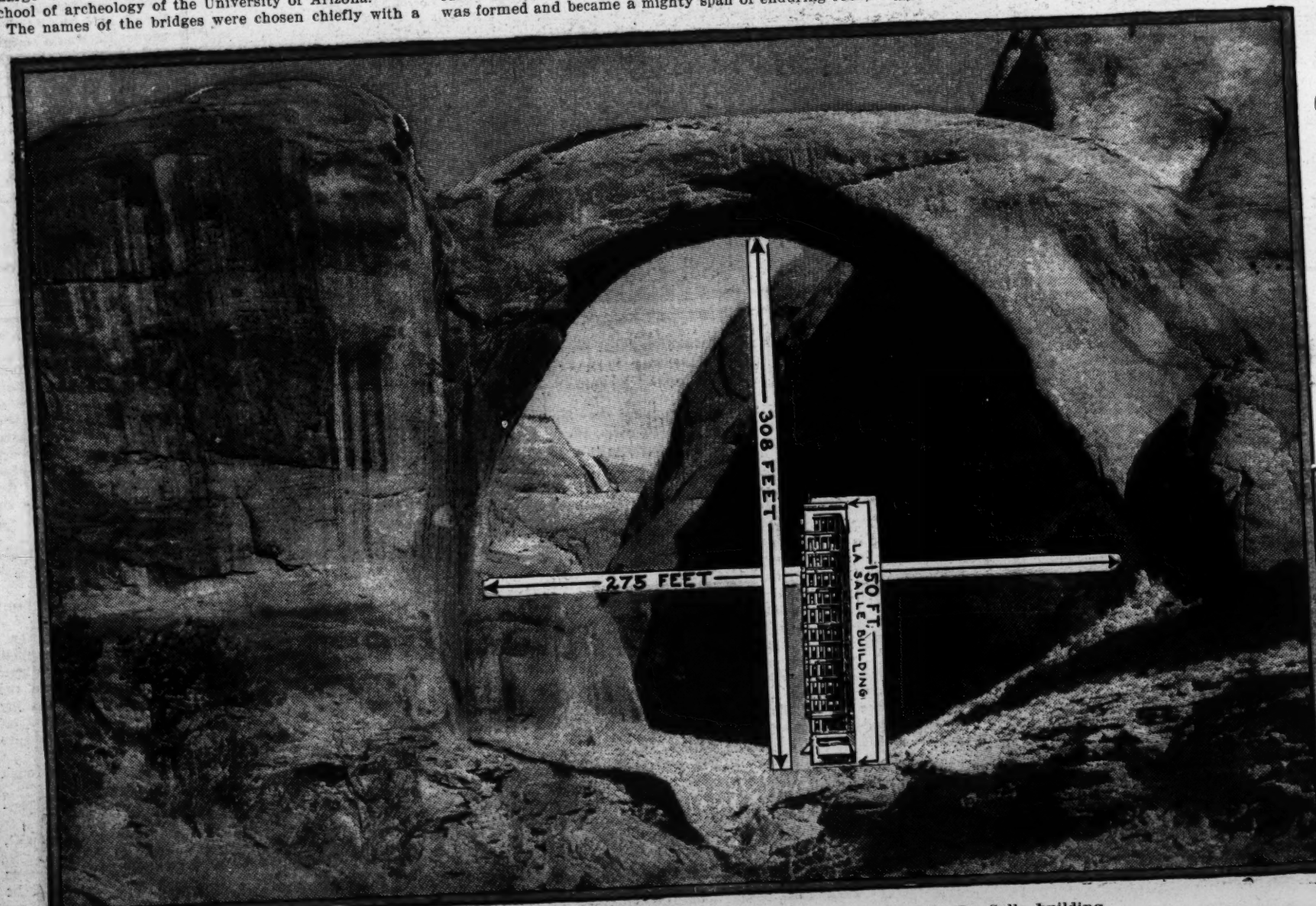
Ages ago the great sandstone beds overlying the entire region must have been pushed upward by the internal forces of the earth until, at places of their greatest elevation, the various strata separated, mountains were formed and large cracks opened up that extended in zig-zag lines through the slopes of the vast table land. This process of elevation was undoubtedly a gradual one, and, as the water of the mountains sought the lower level, they took their courses through irregular crevices. Their rushing currents and surging eddies wore off the sharp corners, sought out the soft places in the yielding sandstone, dug out deep caverns and recesses in the cliffs, and left behind them a series of graceful curves and fantastic forms to amaze and delight the visitor at every turn.

The elevation and opening of the formation often left a narrow section of cliff extending out into the gorge, around which the stream made its way. The constant surging of the water against the barrier revealed a soft place in the sandsone, where it gradually ate out a half-dome-shaped cave. In a few instances, as the water swirled around the other side of the barrier, it reached a corresponding soft place and ground out another cave.

When, in the course of time, the backs of the two semi-circular caves came together, the waters found a shorter course through that opening; enlarged the archway and smoothed off and rounded into graceful curves the sides of its mighty buttresses. Thus a bridge was formed and became a mighty span of enduring rock, whose foundations and graceful superstructures were built by ages. All of the White Canyon bridges and the great arch of Nonnezoshe seem to have been formed in this manner. So do the majority of the smaller arches.

The Edwin is a graceful structure. The long arch of sandstone is only 10 feet thick in the center and the proportions give an impression of lightness that is very pleasing. Near it are domes and turrets fashioned by the same means that produced a bridge and, nestling in a cave worn in the sunny side of the cliff near one end, are the deserted homes of a Cliff Dweller's village.

Three miles below the way was almost blocked by a cliff which rises in amazing proportions. Seventy-five feet above, at the right, the barrier has been worn away and plainly visible is the course of a great stream that once pursued its winding way among the mighty



How Nonnezoshe, the world's largest known natural bridge would appear over the La Salle building.

Natural Bridges in the Southwest

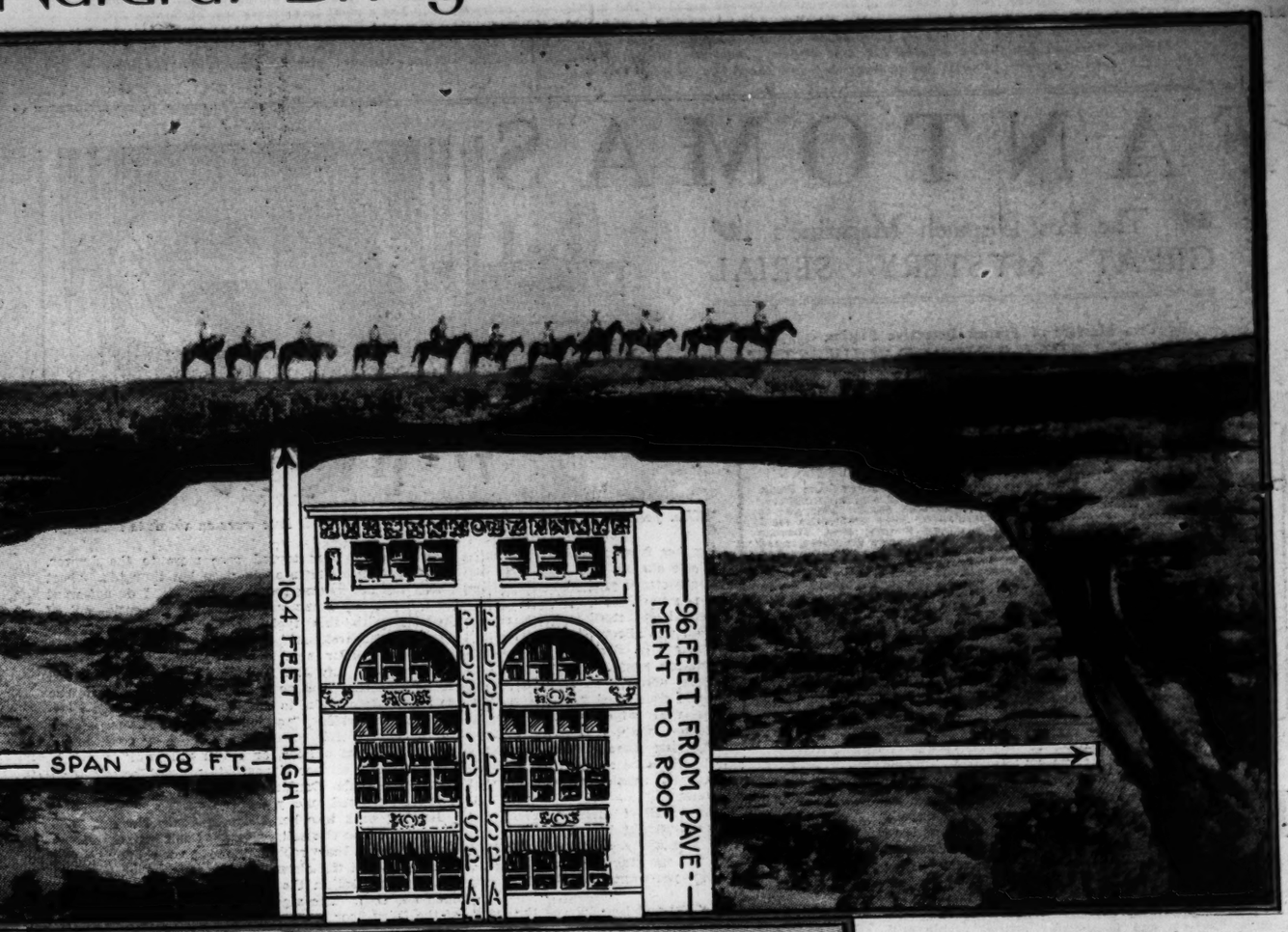


Photo-diagram showing how the Edwin (Owachomo) natural bridge would look with the Post-Dispatch building under it.



The Sitsosic natural bridge, whose graceful arch forms almost a semi-circle.

cliffs. A little further to the left is the end of Armstrong Canyon and there one stands in the shadow of a great archway which the waters of White Canyon have cut through the barrier that seems to block the course. This is the Carolyn (Kachina).

Sharp corners and broken lines show the unfinished work of the natural artisan. Nature has not yet given the final touches, but wind and storm and driving sand will continue to chisel and polish until the lines are all graceful curves.

Passing to the right up the main fork of White Canyon, winding between lofty cliffs, in the hollow of whose seamed and scarred sides are the homes, the fortifications and the granaries of an ancient population, after a walk of about two miles one stands under the arch of the world's most massive and graceful natural bridge—the Augusta (Sipapu). The Augusta is the crowning glory of the three spans. It combines massiveness with a gracefulness of proportions that is equaled by no other natural arch.

Nonnezoshe, in appearance, is not so much a real bridge as the structures in the White Canyon district because the top of the span is not level. Here the sandstone has been more yielding and the forces at work, perhaps, more constant, so that erosion has progressed much farther and left only a curving arm of harder rock stretched gracefully across the canyon.

Another of the larger bridges is south of Moab. Caves have been hollowed out of the cliffs at various points and numerous natural reservoirs are found scattered on the surface of the bare rocks where soft places have been found in the stone, or where whirling eddies of former ages have ground out cisterns. Some of these are shallow tanks, while others reach down 20 feet and more through solid sandstone. Some are irregular and winding in their course, while others look as though they had been sunk by some titanic drill when the gods were playing with the earth's crust.

A few drain considerable areas. In a few instances reservoirs have been formed directly behind a cave that was being hollowed out of the side of the cliff. As the walls of the cave extended farther and farther backward, the reservoir sunk deeper and was enlarged little by little, until its bottom broke through into the back of the cave. Then the waters surged through and lost themselves in the valley below. Every downpour of rain and every driving wind carried the work a little farther until the former roofs of the cave became an arch. When the reservoir held the waters until its depth about equaled that of the cave, then the arch became a real bridge, as in the case of the big one in Grand County, which has been christened "Pikyabo."

The same mighty hand carved the structures in Monument Park and in other sections of this broken country, and carved them much in the same fashion as the two types represented in the White Canyon bridges and in the Pikyabo. The Sansosie and the Sitsosie are only recent discoveries and when they were found lack of time prevented the collection of complete data. It is probable that they will be examind more carefully this summer.

The mighty span of the Pikyabo.



New ROTOGRAVURE PICTURE SECTION

ST. LOUIS POST-DISPATCH

ST. LOUIS MO., SUNDAY, MAY 21, 1916.

PRINTED BY THE NEW ROTOGRAVURE PROCESS

AS THEY LOOKED WHEN READY TO GO TO the ALTAR

PHOTOS BY MARTIN SCHWEIG OF THE SCHWEIG STUDIO

SEVEN ST. LOUIS SPRING BRIDES of 1916.



Mrs. Richard E. Gruner who was until April 26 Miss Clara Niedringhaus.



Mrs. Frank R. Eversole who was until April 25 Miss Helen Wray.



Mrs. Dutro Plumb who was until May 3 Miss Helen Bonsack.



Mrs. F. C. McNary of Cleveland, Ohio, who was until April 27 Miss Grace Jamerson.



Mrs. De Witt Merriam of Detroit who was until April 26 Miss Corinne Nugent.



Mrs Thos. K. Smith who was until April 27 Miss Jane Wells.



Mrs. Harry Eiseman who was until April 27 Miss Rosalind Bry.



Gen. Alvaro Obregon, Mexico's strongest man, and his bride, who was Senorita Maria Tapia, a Sonora heiress. He broke Villa's military power, but lost an arm as price of victory. He was First Chief Carranza's representative in the negotiations with Gen. Scott. — ©UNDERWOOD & UNDERWOOD.





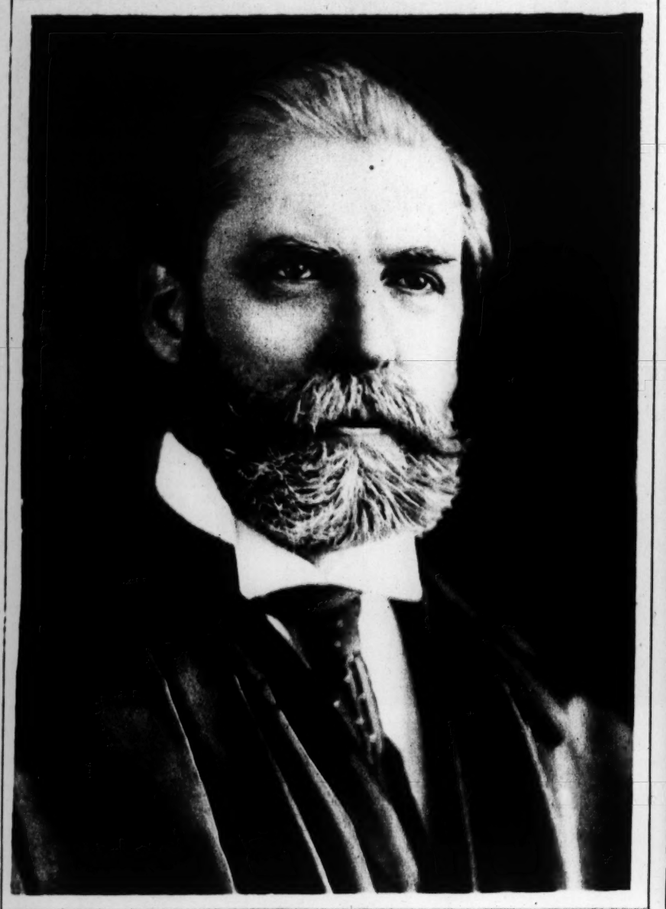
During recent firing practice in Guantanamo Bay, one of the 12-inch rifles of the battleship "Michigan" cracked almost from end to end. As a result, four big guns in the forward turrets were condemned, and new ones are being mounted. — ©LEDGER PHOTO SERVICE.



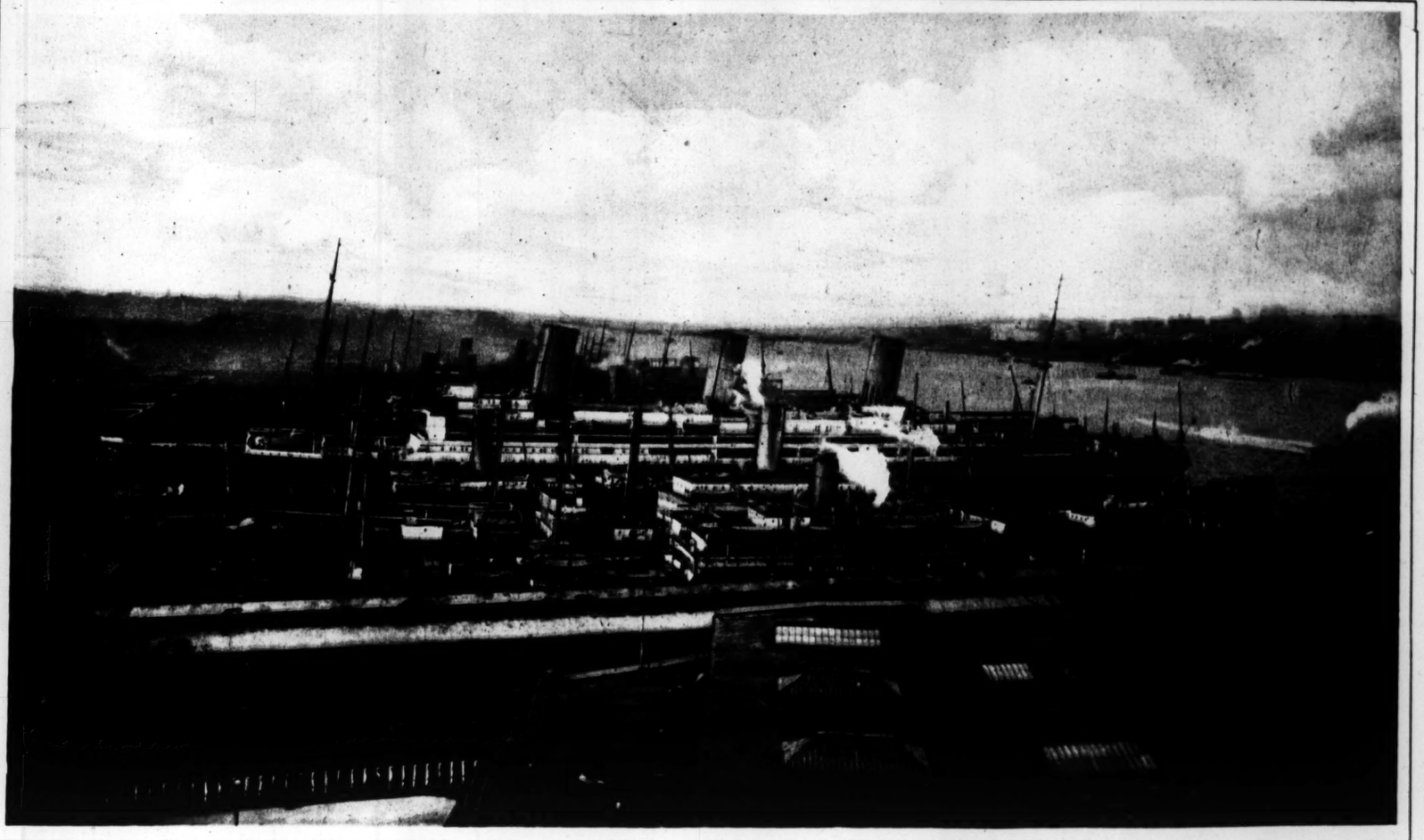
A pathetic reversal of roles — instead of being guided by her father, this little French girl is leading him by the hand. He was blinded on the battlefield. — ©MEDEM PHOTOSERVICE.



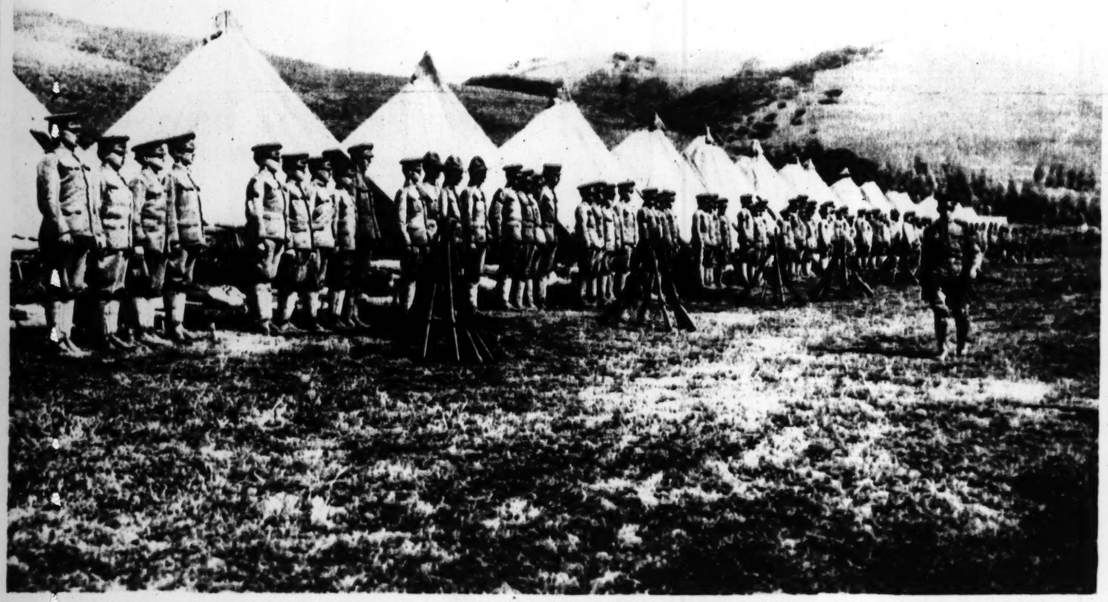
This masterpiece, entitled "Wood Interior," by Ralph A. Blakelock, American landscape painter of tragic fate, has been in the possession of the St. Louis Art Museum since 1914. Fame and high prices for his pictures came after the artist had been driven by misfortune into an insane asylum, from which he was recently released.



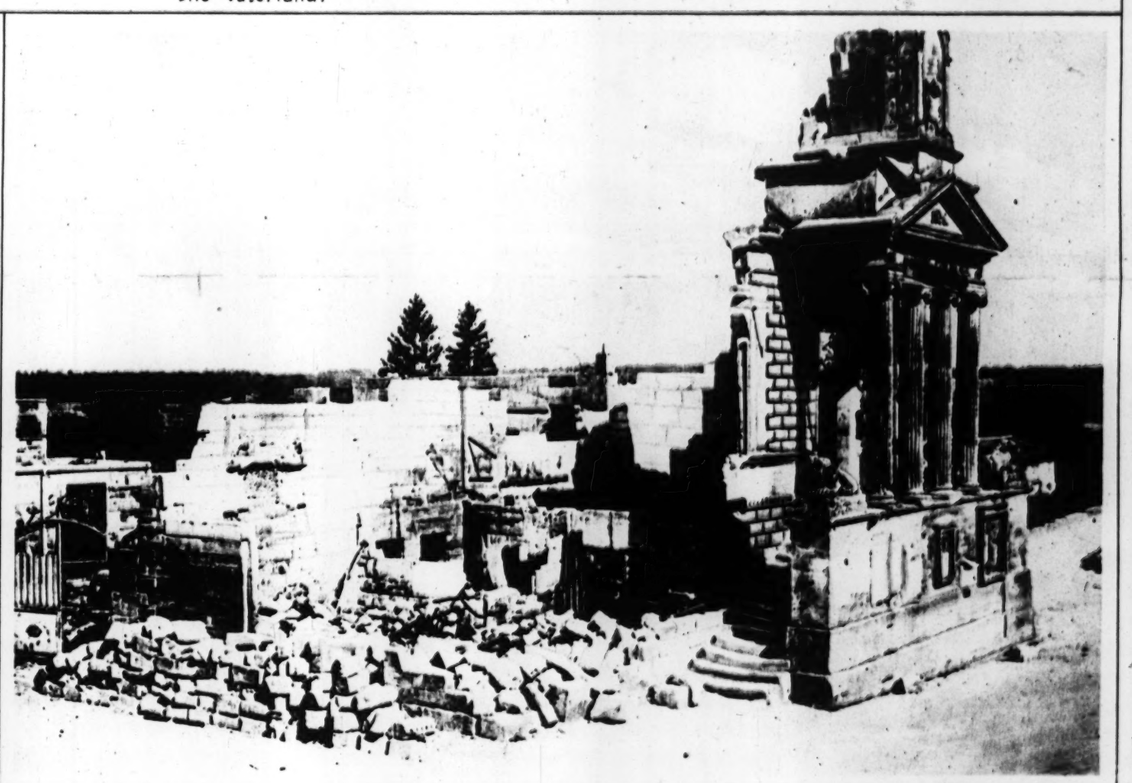
Latest photograph of Charles E. Hughes, Justice of the United States Supreme Court, whom many Republicans prefer as candidate for President.
© — HARRIS AND EWING —



Long line of interned German steamships at the Hamburg-American piers, Hoboken, N.J., the largest of which is the Vaterland.



San Francisco school boys lined up for inspection at their military training camp. — © UNDERWOOD AND UNDERWOOD.



Not the ruins of an ancient Greek temple, as it seems, but a modern church in France demolished by shell fire. — © MEDEM PHOTO SERVICE.



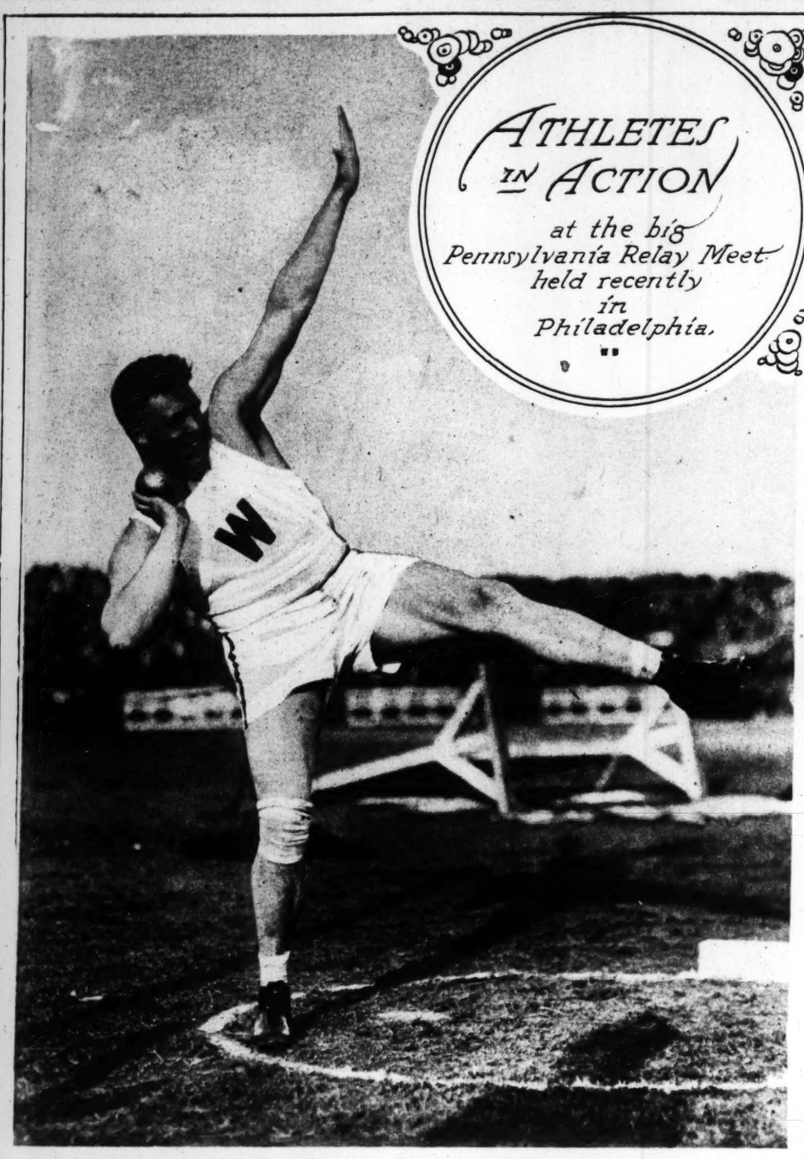
While waiting for orders to return to the United States or to continue the hunt in Mexico for Villa — American officers at breakfast.



Picking up American soldiers wounded in a brush with Mexican bandits near Geronimo.

ATHLETES IN ACTION

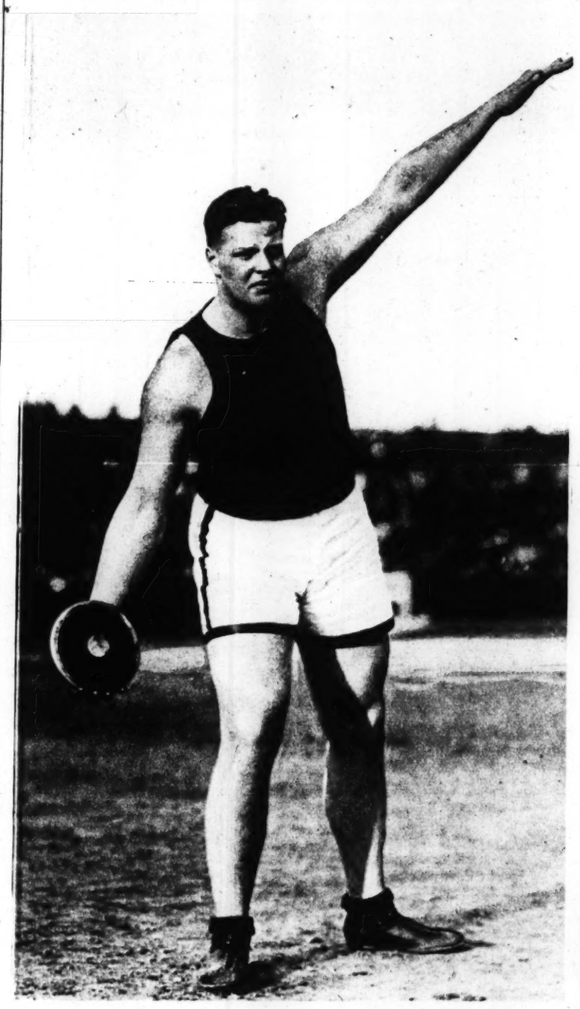
at the big Pennsylvania Relay Meet held recently in Philadelphia.



Mucks, of Wisconsin, winning the shot put at 48 ft., 1½ in. Note the huge arm and leg muscles and the smile of confidence.



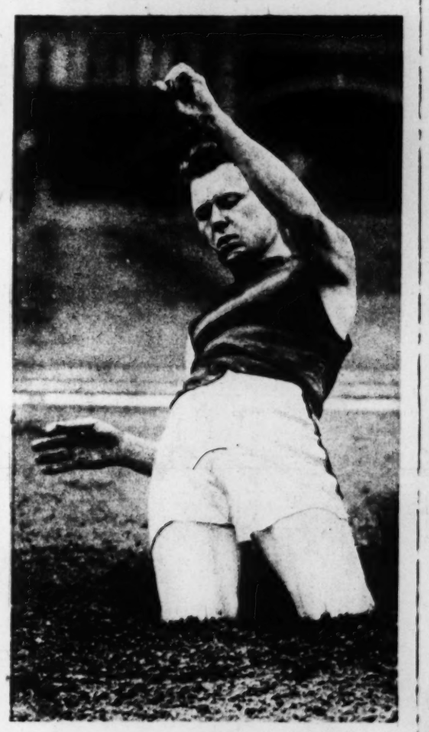
Getting away to a perfect start in the relay race. There is hardly a variation in the poise of any of the runners and each wears a "do or die" expression.



White, of Syracuse, throwing the discus. He won third in that event.



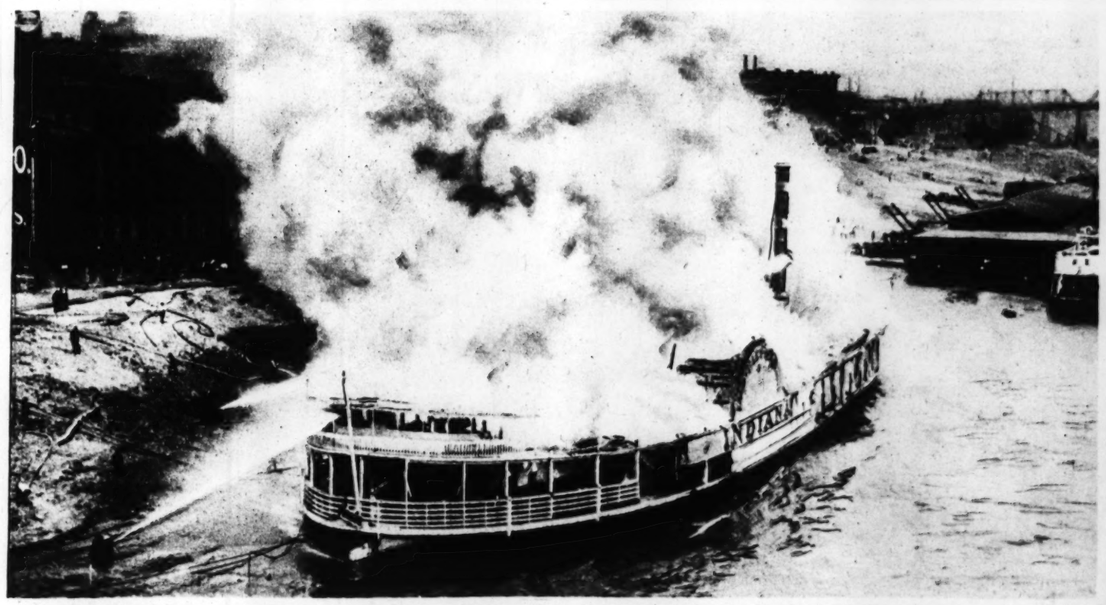
Foss, of Cornell, who tied for first place in the pole vault at 12 ft., 6 in.



Creighton, of Pennsylvania, landing in soft dirt after a broad jump.



A movie star every one likes—Miss Ollie Kirkby of the Kalem studios.



This picture was taken when the Steamer Indiana was burning on the water front of Cincinnati.

AN EXCELLENT TONIC FOR LADIES' AND GENTLEMEN'S HAIR

BALDPATE

Registered in U. S. and Canada

HAIR TONIC

NEVER FAILS

Nourishes and strengthens the follicles and thus promotes the growth of the hair. Relieves the scalp of unhealthy accumulations and secretions. Gives a rich gloss, is highly perfumed and free from oil, makes the hair light and fluffy. Send 10c for trial size.



Applications at all first-class Barber Shops.

BALDPATE CO., (Dept. M.) 467 W. 34th St., New York.

Sold by all druggists, or send $1.00.



First—Dandruff
Next—Falling Hair
Then—No Hair
Why Not—
First—De Lacy's Hair Tonic
Next—No Dandruff
Then—Beautiful Hair

No falling hair, dandruff or scalp troubles when you use De Lacy's French Hair Tonic. Price $1 at all drug and toilet counters, or sent prepaid by

De LACY CHEMICAL CO., St. Louis, U. S. A.

FUNNY SECTION OF ST. LOUIS POST-DISPATCH SIDE
SUNDAY MAY 21 1916
COPYRIGHT 1916 BY PRESS PUBLISHING CO. NEW YORK WORLD

Hans und Fritz—Mit Best Regards

By R. Dirks *Originator of the Katzenjammer Kids*

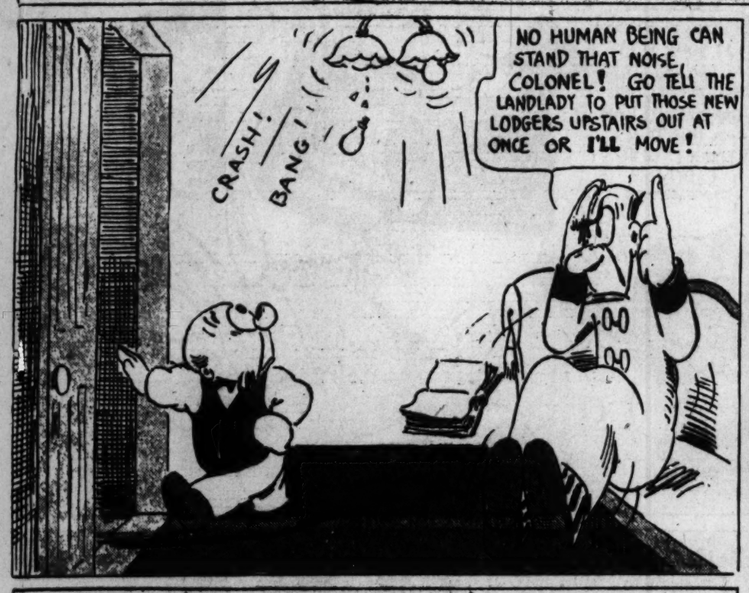
Copyright, 1916, Press Publishing Co. (N. Y. World.)



Hawkshaw the Detective

The Diverting Episode of the Timorous Maiden Lady and the Ferocious Mouse.





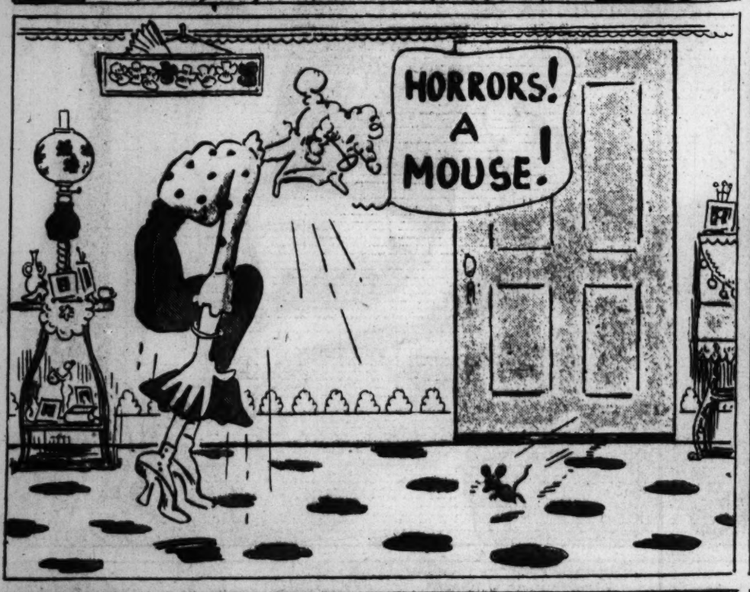
















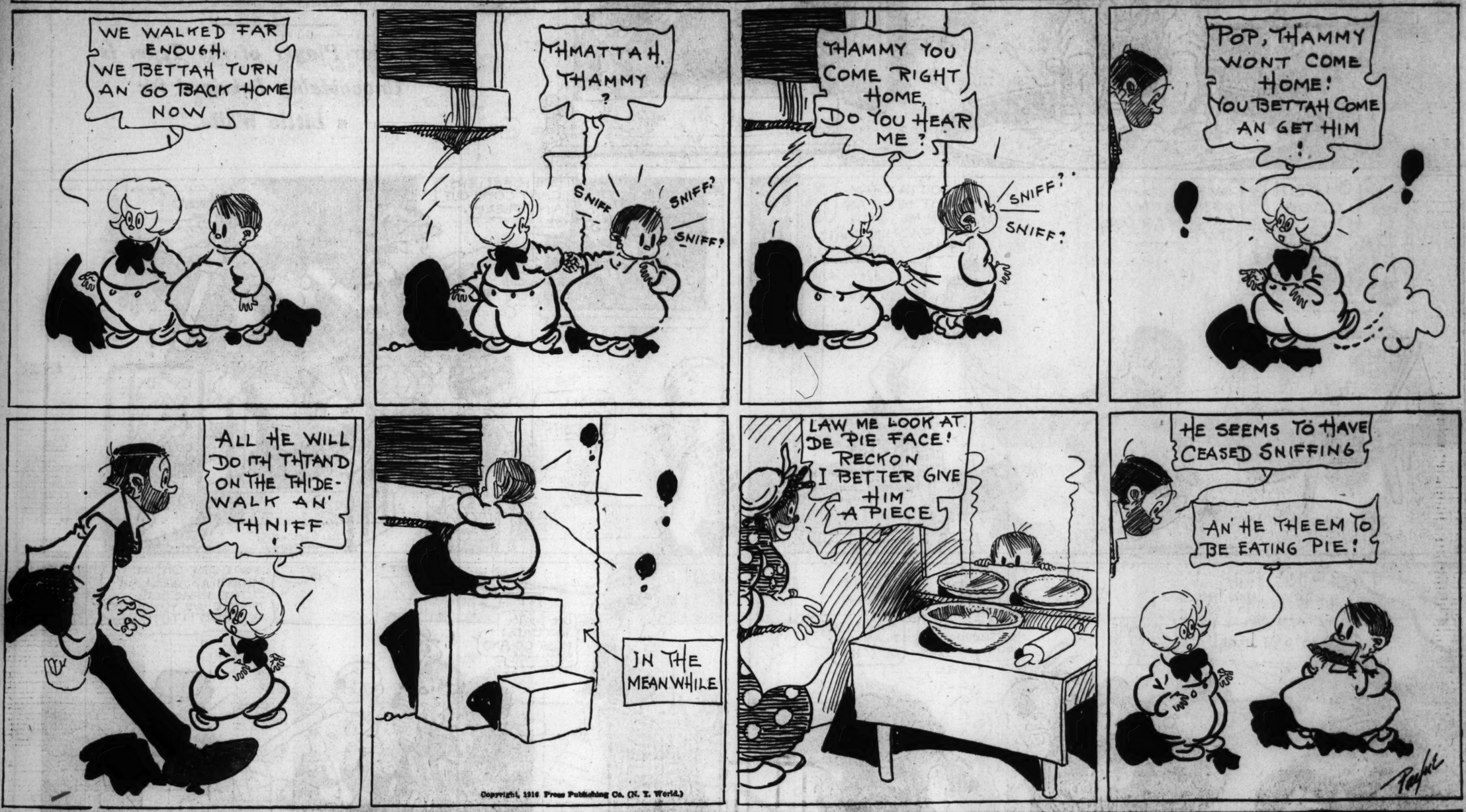
Copyright, 1916, Press Publishing Co. (N. Y. World.)







Nippy's Pop—The Cook Has No Secrets From Sammy



The Newlyweds—A Little Music Criticism by Snookums

Lady Bountiful

The Star Player of the Team Is Unavoidably Detained for a Little While.